





PUBLIC



LIBRARY

EAST ORANGE ,NJ











**THE**  
**SYLLABUS**  
**1929**

**EAST ORANGE HIGH SCHOOL**  
**EAST ORANGE**  
**NEW JERSEY**

EAST ORANGE PUBLIC LIBRARY  
21 SOUTH ARLINGTON AVENUE  
EAST ORANGE, NEW JERSEY 07018





To  
ORLANDO H. DANIELS

THE MAN AND THE EDUCATOR  
THE CLASS OF 1929 DEDICATES

This SYLLABUS

*To the man we pay our tribute of respect;  
and to the educator we bow in recognition of  
the influence he has cast over our present and  
our future by his kindly personality, unselfish  
service, and good fellowship.*

1929-



# CONTENTS



Dedication

Class of 1929

Class of 1930

Class of 1931

Class of 1932

Clubs

Sports

Social

Features



## FOREWORD

*THE primary aim of a publication such as this is to recall in after years our friends, our good times, our accomplishments, and our teachers to us. As we leave this school we also leave behind us the best part of our youth. We are on the threshold of a wider experience; we are leaving behind us our carefree, happy days. This book is given us to recall cherished memories and associations of that period. If it does that, it has accomplished its purpose.*



# FACULTY

RALPH E. FILES, A.B.

*Principal*

L. JAY CALDWELL, Ph.B.

*Assistant Principal*

## *Department of Science*

Silas A. Lottridge, Ph.M., Head  
Gertrude F. Brittain, A.B.  
Marion Hakes, B.S.  
Glen W. Bulger, M.A.  
Charles E. Marshall, B.S.  
Margaret M. Mason, A.B.  
Goodsell W. Herron, A.M.

## *Department of English*

Charles W. Evans, A.M., Head  
Elizabeth C. Miles, A.B.  
Eugenia Marvin, Ph.B.  
Linda Holloway, M.A.  
Alice H. Derby, Ph.B.  
Katherine C. Burrill, A.B.  
Grace M. Warner, M.A.  
Grace T. Hinni, A.B.  
M. Bernadetta Quinn, A.B.  
William F. Bauer, B.S.  
Lucille G. Robinson, A.B.  
Mary E. Utecht, A. B.  
Theron E. Coffin, A.B.  
Marjorie M. Hallett, A.B.  
Marion K. Bragg, M.A.  
John A. Spear, A.M.

## *Department of Modern Language*

Frank W. Roberts, Ph.B., Head  
Lillian E. Corse, A.B.  
Mary E. Bartlett, B.A.  
Lilla R. Birge, A.M.  
Nina A. Adams, A.B.  
Katherine M. Rowley, B.A.  
Donald E. Hosmer, A.M.  
Antonio L. Garcia, A.B.

## *Department of Fine and Applied Art*

Della M. Hackett  
Eugenie E. Leyland

## *Department of Latin*

Royal A. Grosenbaugh, M.A., Head  
Lillian Lowell, A.B.  
Helen C. Rupert, A.B.  
Frank E. Davis, A.B.  
Edna C. Hummer, A.M.

## *Department of History*

Robert I. Adriance, A.M., Head  
John T. Greenan, A.M., Director of  
Debating  
Adele F. Banvard, A.B.  
Lewis B. Knight, A.M.  
J. Madison Gathany, M.A.  
John T. Hubbard, A.B.  
Charles F. Carr, A.M.  
E. William Blom, A.B.  
Mowat G. Fraser, B.Sc., B. A.

## *Department of Business Education*

Philip I. Towle, B.B.A., Head  
Florence M. Smith  
Cornelia M. Polson, B.C.S.  
Florence Ordway, A.B.  
Franklin Ford, A.B.  
Stephen J. Secol, B.S., M.B.A.  
LeClaire N. Filiatreault, B.C.S.  
Hazel I. Irwin, B.S.  
Ruth DeM. Stacey, B.S.  
Roland Woolson, B.S.

## *Departments of Mathematics*

L. Jay Caldwell, Ph.B., Acting Head  
E. Mabel Moore, B.A.  
Ethel H. Cohen, A.B.  
Alice C. Roys, A.B.  
Mary L. Fryer, A.B.  
Orlando H. Daniels, B.S.  
Fannie H. Robinson, A.B.  
Harold I. Palmer, A.B.  
Roscoe C. Dundon, A.M.  
Inez S. Ensign, B.A.



*Department of Manual Arts*

Charles R. Collins, B.S.  
Frederick R. Price  
Clyde A. Sawyer  
Rodney W. Southgate  
Donald M. Hutson  
Harold O. Akeson

*Department of Household Arts*

Ruth A. Fitzsimmons  
Gertrude R. Bensinger  
Evelyn R. Lundell  
Margaret Harrison

*Department of Music*

Selma M. L. Archer  
C. Paul Herfurth  
Lillian H. Gearhart

*Department of Physical Education*

George Henckel, B.P.E., Head of Boys'  
Department  
Ernest Benatre, B.P.E.  
Stanley M. Griffin  
Rosina C. Rathbone, Head of Girls' De-  
partment  
Martha Wheelock Hansler

Marjorie E. Peel, A.B., *Librarian*

Marie B. Middleton, R.N., *High School Nurse*

Mildred Burbank, *Lunch Room Manager*

Mabel E. Smith, A.B., *Registrar*

Caroline S. Hance, *Principal's Secretary*

Frances P. Kidder, A.B.

Matilda R. Hoagland, *Office Assistant*

Natalie D. Codey, *Office Assistant*

Helen I. Palmer, A.B., *Assistant Principal's Secretary*



## SYLLABUS BOARD



STANTON EMERSON  
*Business Manager*



RICHARD M. KNAPP  
*Editor-in-Chief*



JAMES J. STEWART  
*Advertising Manager*

OLIVER HALL  
*Ass't Business Manager*

ROBERT DUNCAN  
*Ass't Editor*

RALPH LAZEAR  
*Ass't Advertising Mgr.*

### *Associate Editors*

NORMA THOMPSON  
EDITH OGUR

JOHN MILLS  
KENNETH MACDOUGALL

WILLIAM WEIER

## CONTRIBUTORS TO THE SYLLABUS

ROBERT KUGLER  
KENNETH GOODMAN  
HAROLD DOEHLER

MARGARET SPOHRER  
GEORGE MAYBERRY  
RUTH PECK  
GENEVA MUSGROVE

## ART CONTRIBUTORS TO THE SYLLABUS

DOROTHY WRIGHT  
BETTY BARRETT

MARY NEWMAN  
MARJORIE MEYER  
JANE SHEPARD



## ALMA MATER

O home of all our high school days,  
When we have left these walls,  
Thy name will ne'er in mem'ry's haze,  
Be lost beyond recall.  
Come students, friends, and classmates all,  
Come join us in the song,  
And make the echoes of this hall  
Ring out with praises strong.

The passing years shall bring thee fame,  
The world thy praise shall know,  
More noble still shall be thy name  
As far and wide we go;  
The Red and Blue so dear, so true  
Will never, never fail  
But be led on the ages through  
To glory—Hail! all hail!

### CHORUS

Alma Mater glorious,  
Dear Old Red and Blue  
Hearty voices uniting  
Pledge devotion true.  
Louder still and louder  
Swell the song and cry,  
Hail our Alma Mater,  
Old East Orange High.









# SEYMOUR H. ABRAMS

"Cy"

*"None but himself can be his parallel."*

C. P. 3, 4; Class Council 3, 4; Varsity Football 3, 4; Swimming 3; G. O. 3, 4; Social Committee 4.

"Cy" plans to go to the University of Virginia.

# DAVID TAYLOR AGENS

"DAVE"

*"Begone d:ll care, begone from me."*

Pet Saying—"What th' heck!"

Pet Occupation—Trying to appear nonchalant.

Tennis Team 3, 4; League Basketball 4.

"Dave" is undecided as to the future.

# KATHRYN ADAMS

"KAY"

*"If music be the speech of love, play on."*

Pet Saying—"Be nonchalant."

Pet Occupation—Driving a car.

Glee Club 1, 2, 3, 4; Hockey 4; Basketball 4; Swimming; Vice-President Rifle Club; Debating 2.

"Kay" plans to enter a school of music.

# PHILIP ADLER

"PHIL"

*"Mark my word; that boy will make good."*

Pet Saying—"And how!"

Pet Occupation—Arguing with Mr. Ford in Accounting.

G. O. 1, 2, 3, 4; A. A. 2, 3; Squad Basketball 2, 3; Squad Soccer 1, 4; Track 2, 3; Rifle Club 2, 3; Quad and Quoin 2, 3; Baseball 4; C. P. 3, 4; Assistant Circulation Manager, News 4.

"Phil" plans to go to the New York University School of Commerce.

# EDITH VIOLA ALLEN

"VI"

*"She entertains a cheerful disposition"*

Pet Saying—"It's never too late."

Indoor Sport—Sewing.

Hockey 1.

"Vi" plans to take up home economics.

# DORIS ALLSOPP

"Dot"

*"As meke as is a mayde."*

Pet Saying—"I crave that."

Pet Occupation—Watching the clock.

G. O. 2, 3, 4; A. A. 3, 4; Art Club 4; Latin Club 1.

Doris' plans are undecided.

# MILDRED E. ALLARD

"MILLY"

*"The only way to have a friend is to be one."*

Pet Saying—"Oh yea?"

Pet Occupation—Singing.

G. O. 1, 2, 3, 4; A. A. 4.

"Milly" is planning to attend Katherine Gibbs School.

# LUELLA KATHRYN ALSTON

"LU"

*"Sing away sorrow; cast away care."*

Pet Saying—"That's right, huh?"







ROSAMOND D. ANDERSON

"ROXIE"

*"Her hair is of a brilliant hue."*

Pet Saying—"Imagine my embarrassment."

Pet Occupation—Holding conferences with "Medie" and "Billie".

G. O.; A. A.

"Roxie" is undecided about next year.

MABEL E. APGAR

"MEES"

*"A delightful combination of kindness and sympathy."*

Indoor Sport—Gypping in lunch line.

Pet Occupation—Revising English themes.

Art Club 3, 4; Spanish Club 3, 4; Drama Study Club 4; Hockey 3; G. O. 3, 4; A. A. 4.

"Mees" will enter Beaver College.

VIRGINIA AUSTIN

"JINNY"

*"But, oh, she dances such a way!*

*No sun upon an Easter day*

*Is half so fine a sight."*

Pet Saying—"For Pete's sake."

Class Council 3, 4; Freshman Court; Swimming 1, 2, 3, 4; Basketball 2, 3, 4; Hockey 4; Glee Club 1, 2, 3, 4; Senior Cabinet.

"Jinny" will enter Katharine Gibbs School.

GEORGE A. ATKINSON

"ACKY"

*"The secret of success is constancy to purpose."*

Pet Saying—"What do you say?"

Indoor Sport—Figuring trial balances for accounting.

Orchestra 4; Band 3, 4; G. O. 3, 4; A. A. 4. Entered from Senn High School, Chicago.

"Acky" enters the Philadelphia College of Osteopathy.

RICHARD ASTLEY

"DICK"

*"Don't do today what can be left 'till to-morrow."*

Basketball 1, 2, 3, Varsity 4; Baseball 1, 2, Varsity 3, 4.

"Dick" plans to enter Rutgers.

MARJORIE FRANCES APPELL

"FRANNIE"

*"Study some and play more, and your school life won't be a bore."*

Pet Saying—"You know it."

Pet Occupation—Waiting for her ship to come in.

Latin Club 3; Debating Club 3, 4, Vice-President 4; Varsity Debating 3, 4.

"Frannie" expects to enter Skidmore.

HILDUR MARGARET AXSEN

"HILDUR"

*"The mildest manners and the gentlest heart."*

Pet Occupation—Typing for Mr. Bauer.

Pet Saying—"Like nobody's business."

A. A. 1, 2, 3, 4; G. O. 1, 2, 3, 4; Secretarial Club.

Hildur will enter the business world.

SAMUEL E. BADGER

"SAM"

*"Hail fellow, well met."*

Pet Saying—"Yes, Mr. Lottridge."

Pet Occupation—Trying to get to school by 8.

Squad Baseball 1, 4; Squad Basketball 4; Class Council 1, 2.







#### RUTH BARNETT

"RUTHIE"

*"A maid at peace with all below."*

Pet Saying—"Is that so?"

Glee Club 1.

"Ruthie" expects to enter the business world.

#### ANTHONY BARRES

"TONY"

*"Steadfastness is a noble quality."*

Pet Saying—"I don't want to copy your homework. I just want to get an idea of what it's like."

Pet Occupation—Waiting for the water in the shower to get warm.

Squad Basketball 4.

"Tony" expects to enter N. Y. U.

#### MILDRED NORMA BEAVERS

"MILLIE"

*"In her tongue is the law of kindness."*

Pet Saying—"Don't be like that; people won't like you."

G. O. 1, 2, 3, 4; A. A. 1, 2, 3, 4.

"Millie" will enter a normal school.

#### IRENE BASILE

*"The two noblest things; sweetness and light."*

Indoor Sport—Collecting honor slips.  
Debating Club.

#### WILLIAM BASHFORD

"BILL"

*"There is no great genius without a mixture of madness."*

Indoor Sport—Making radio cabinets.

Pet Occupation—Giving impressions of famous people.

Debating 4; Dagger and Masque Club 3.

"Bill" enters Syracuse in the fall.

#### BETTINA THURBER BARRETT

"BETTY"

*"Blessed with that charm, the certainty to please."*

Pet Occupation—Scribbling on books.

Class Council 1, 2, Secretary 1; Rifle Club 2; Drama Study Club 4, President 4; Student Council 4; C. P. 4; Chief Justice Girls' Court 4; News Board 3, Editorial Staff 4.

"Betty" plans to enter the New York School of Fine and Applied Art.

#### ALFRED BECKMAN

"AL"

*"Eat, drink, and be merry, for tomorrow we die."*

Indoor Sport—Grubbing food in the afternoon.

Pet Occupation—Waiting for "Jinny".

Freshman Court; Secretary of Class 2, 3; Squad Football 1, 5; Squad Basketball 1, 5; Tennis 2, 4, 5; Track 3.

"Al" plans to enter Lehigh.

#### PHOEBE BENEDICT

"PHOEBE"

*"I do the best I know, the very best I can."*

Pet Saying—"Gee whiz!"

Rifle Club 2; Class Council 3; Latin Club 3; Hockey 3; C. P. 3, 4; News Board 4; Drama Study Club, Vice President 4.

Phoebe will enter Mount Holyoke.







GRACE DOROTHY BENNETT

"GRACE"

*"An attractive kind of grace."*

Pet Saying—"The high sign; psst!"

Pet Ambition—To get Miss Peel on the war path.

G. O. 1, 2, 3, 4; A. A. 1, 2, 3, 4.

Grace will enter a kindergarten school.

RUTH E. BERGMAN

"RUTH"

*"The greater mind by gentle deeds is known."*

Pet Occupation—Reading.

G. O. 1, 2, 3, 4.

Ruth's plans are undecided.

MARJORIE F. BENNETT

"TED"

*"Nothing is impossible to a willing heart."*

Pet Saying—"Lawdy!"

Indoor Sport—Letting her hair grow.

Rifle Club 3, 4; Art Club 4; G. O. 1, 2, 3, 4; A. A. 1, 2, 3, 4.

MARGARET BENSON

"PEGGIE"

*"Knowledge shall die with thee."*

Pet Ambition—To visit the Orient.

Spanish Club 3, 4; Math Club 3, 4; G. O. 1, 4.

"Peggie" expects to enter Barnard.

GEORGE W. BEYER

"GEORGE"

*"Born a little shaver, and a little shaver yet."*

Indoor Sport—Trying to keep busy with nothing to do.

Quad and Quoin Club 1, 2, 3, 4; G. O. 1, 2, 3, 4; A. A. 3, 4.

George will enter business.

FRED L. BISSINGER

"FRITZ"

*"One science only will one genius fit."*

Math Club 4, 5; Engineering Club 4, 5; Orchestra 5.

"Fritz" will enter M. I. T.

MAURICE BERNSTEIN

"BERNIE"

*"My soul is sick with every month's report."*

Pet Saying—"It's a system."

Indoor Sport—Being first in lunch line.

Debating Club 1, 2, 3, 4, Secretary 4; Dagger and Masque Club 3; Varsity Debating 3, 4; Squad Basketball 4.

"Bernie" will enter Penn.

GROSVENOR A. BLOOD

"GROVIE"

*"Patience is the remedy for every trouble."*

Indoor Sport—Taking extra periods.

Stamp Club 1, 2, 3, 4; Class Council 2; Math Club 4; Band 3, 4; Orchestra 3, 4; Rifle Club 3.

"Grovie" will return for a P. G.

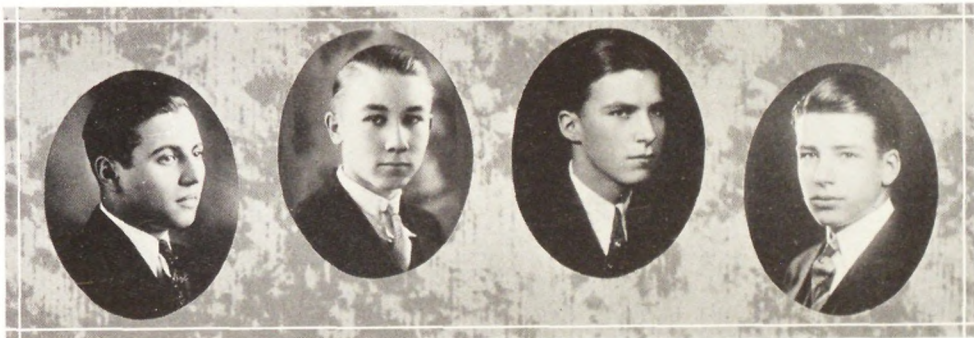





DAVID R. BLUHM

"FRITZ"

*"'Tis no sin for man to labor."*

Pet Saying—"Heh, heh!"

Pet Occupation—Nosing for news.

News Board 3, 4, Board Editor 4; Band 2, 3, 4; Tennis 4; Squad Basketball 1, 2, 3, 4; Glee Club 1.

"Fritz" will enter Princeton.

DORIS BOOTH

"DORRIE"

*"As modest as the day is long."*

Pet Saying—"If I thought you meant that."

Pet Occupation—Talking with Miss Hackett.

Art Club 3, 4, Secretary 4; Secretarial Club 3, 4; Dagger and Masque 3.

"Dorrie" plans to enter business.

JESSIE GARLAND BONNER

"JACK"

*"A certain simplicity that makes everyone her friend."*

Pet Saying—"Don't be dumb."

Indoor Sport—Singing the latest.

"Jack" enters Howard University.

DORIS BOOTE

"CHUB"

*"The beautiful are never desolate."*

Pet Saying—"Don't be that way."

Pet Ambition—To find a new subject.

Class Council 1; Spanish Club; Basketball 1; Drama Study Club; Art Club 1, 2.

"Chub" will enter Knox School.

ALPHONSE BRACUTI

"AL"

*"I'm a big man in my own way."*

Pet Saying—"What a guy."

G. O. 3, 4; Squad Football 4.

"Al" is undecided as to the future.

MARGARET FREDA BRAUN

"MARGIE"

*"I never saw her sad."*

Pet Saying—"I'm good at this."

Indoor Sport—Loafing.

Art Club 3, 4; Swimming 3; French Club.

"Margie" will enter Beaver College.

MURIEL E. BOYNTON

"MEB"

*"If she has a temper, we never have seen it."*

Pet Saying—"Oh, let's not talk about it."

Rifle Club 2; Class Council 2, 3; C. P. 3, 4; Basketball 4; French Club 4.

"Meb" goes to the Montclair State Teachers' College.

RICHARD H. BRINDLEY

"DICK"

*"Worth his weight in gold."*

Pet Saying—"Nothin' else but!"

Pet Occupation—Drinking sodas.

Squad Football 1, 2, 3, 4; Band 4.

"Dick" will work for a brokerage firm.







#### HELEN LOUISE BROKAW

"HON"

*"Be gone, dull care, thou and I shall never agree."*

Pet Occupation—Telling Margie the latest.  
Indoor Sport—Walking the halls with Margie.

Secretarial Club; A. A. 1, 2, 3, 4; G. O. 1, 2, 3, 4.

"Hon" will enter Katharine Gibbs School.

#### DANIEL H. BROWN

"MINISTER"

*"I am the master of my fate."*

Pet Saying—"Applesauce."

Pet Occupation—Acting as secretary in study hall.

G. O.; A. A.

"Dan" will work in New York.

#### DAVID BUCHAREST

"DAY"

*"He is happy who dwelleth in contentment."*

Pet Saying—"I do not believe in child labor."

G. O. 1, 2, 3, 4; A. A. 4; Debating Club 4; Squad Soccer 3, 4; Dramatics 4; Orchestra 1, 2, 3, 4.

"Day" is undecided.

#### EDWARD E. BRUEN, JR.

"ED"

*"It's the mind that makes the man."*

Pet Saying—"Hey, Charlie."

Student Court 3, 4, Chief Justice 4; Student Council 2, 4, Vice President 4; Class Council 1, 2, 3, 4, Vice President 2; C. P. 3, 4; Track 1, 2, 3, 4; Squad Soccer 4; Squad Basketball 1, 2, 3; News Board 3, 4; Debating 1.

"Ed" expects to enter N. Y. U.

#### THELMA BROWN

"THEL"

*"The gentleness of the gods go with thee."*

Pet Occupation—Sewing.

Indoor Sport—Dancing.

#### DOROTHY CLIFFORD BROWN

"DOT"

*"A generous disposition envied by all."*

Pet Occupation—Swimming.

Pet Saying—"That's so cute."

Drama Study Club.

Entered from Miami High School.

"Dot" will enter the University of Coral Gables.

#### MARJORIE ADINE BUCKLEY

"MARGE"

*"Add to the rhyme of the poet the beauty of thy voice."*

Pet Saying—"Hope the best for yourself."

Pet Occupation—Writing notes to Peg.

Dagger and Masque Club, Secretary 3; Rifle Club 4; Dramatics 3, 4; French Club, Secretary 4; Drama Study Club 4.

"Marge" expects to return for a P. G.

#### RUTH E. BURGESS

"PUD"

*"She is soft and meek of speech"*

*'Gainst all woe she bringeth bliss."*

Pet Saying—"I think you're terrible."

Indoor Sport—Walking the halls with G. W.

C. P. 4; Rifle Club 2; G. G. 1, 2, 3, 4; A. A. 2, 3, 4.

"Pud" will study at the Homeopathic Hospital.







ALICE E. BURKE

"BURKIE"

*"I love to dance; I love to play."*

Pet Saying—"Oh, boy!"

Basketball 4; G. O. 3, 4.

Entered from Rosemount Hall.

"Burkie" expects to enter Katharine Gibbs School.

CHARLES ELSON BURROUGHS

"CHARLIE"

*"Great men are scarce."*

Class Council 4; C. P. 4; Track 1, 2, 3, 4; Squad Football 2, 3, 4; Manager of Swimming Team.

"Charlie" will enter Colgate.

EDWARD A. BURNHAM

"Ed"

*"In wit a man; simplicity, a child."*

Pet Saying—"Never the cost, it's the upkeep!"

President of Class 1, 4; Vice President 3; Student Council 1, 3, 4; Student Court 3, 4; Class Council 1, 2, 3, 4; Glee Club 2, 3; Cheerleader 3, 4.

"Ed" hopes to enter the University of Southern California.

MURIEL ANGELA BURRELL

*"Knowledge is the fruit of labor."*

Pet Saying—"Gosh!"

French Club 4; Class Council 3; C. P. 3, 4; Mathematics 3, 4; Latin Club 3; News 4; Drama Study Club 4; Christmas Play 4.

Muriel will enter Montclair State Teachers' College.

ENID FRANCES CALVERT

"E"

*"Oh, why should life all labor be?"*

Pet Occupation—Driving the "Chevvie."

G. O. 1, 2, 3, 4; A. A. 3, 4; Secretarial Club 3.

"E" is undecided about next year.

CHARLOTTE ELIZABETH CALLAWAY

"CALLAWAY"

*"I hate nobody; I am in charity with the world."*

Pet Saying—"Marvelous!"

Pet Occupation—Playing the piano.

Glee Club; Basketball 1, 2, 3, 4; Baseball 1, 2, 3, 4; Hockey 1, 2, 3, 4; A. A. 1, 2, 3, 4; G. O. 1, 2, 3, 4.

"Callaway" expects to enter Montclair Normal.

HARLINE CAMPBELL

"HAR"

*"Never idle a moment, but thoughtful of others."*

Pet Saying—"Whoopee!"

G. O. 1, 2, 3, 4; A. A. 2, 4; Glee Club 1, 3.

"Har" enters the business world.

MARY CARLON

"MARY"

*"A daughter of the gods, divinely tall and most divinely fair."*

Class Council 3, 4; C. P. 3, 4.

Mary will enter Parsons.







SYLVIA CHADWICK  
"SIB"

*"Cheerfulness is an offshot of goodness and wisdom."*

Indoor Sport—Talking to Betty on the telephone.

Class Council 1, 3; C. P. 3, 4; G. O. 1, 2, 3, 4; A. A. 4.

RUTH ESTELLE CHAPIN  
"RUTHIE"

*"Music fiercest grief can charm  
And fate's severest rage disarm."*

Pet Occupation—Repeating First Aid exams.  
Orchestra 1, 2, 3, 4; Glee Club 2, 3, 4; Math Club 3, 4; Latin Club 3; Drama Study Club 4.

"Ruthie" will enter N. Y. U.

ETHEL MARIE CHARNOCK  
"SCOTTY"

*"With her quiet, modest disposition."*

Indoor Sport—Walking the halls.

Secretarial Club 3, 4; Class Council 4; A. A. 1, 2, 3, 4; G. O. 1, 2, 3, 4.

"Scotty's" plans are undecided.

VIRGINIA CHAPLIN  
"GINNY"

*"A rare compound of frolic and fun."*

Indoor Sport—Thinking up excuses.

Pet Occupation—Doing law.

Class Council 2; Swimming 1, 2, 3, 4; Basketball 1, 2, 3; G. O. 1, 2, 3, 4.

"Ginny" plans to study at the School of Social Work in Boston.

HONOR CHUDLEIGH  
"SKIPPER"

*"I'm sure that care is an enemy to life."*

Pet Occupation—Playing bridge.

Glee Club; Basketball.

"Skipper" will enter St. Mary's of Notre Dame.

HERBERT A. CLARKE  
"HERB"

*"A fellow worth knowing and worth knowing well."*

Pet Saying—"Lend me your Ford."

Indoor Sport—Doing handstands.

Glee Club 1, 2, 3; Rifle Club 2, 3, 4; Track 2, 3, 4; Dagger and Masque Club 3.

"Herb" hopes to enter Princeton.

AUBREY WILLIAM CHRISTOPHER, JR.  
"BILL"

*"Such a man is a great credit to our school."*

Pet Saying—"Okay."

Debating Club 2, 3, 4, President 4; C. P.; Student Council; Soccer Manager; Social Committee.

"Bill" will return for a P. G.

KATHERINE CLAY  
"KAY"

*"They also serve who stand and wait."*

Indoor Sport—Looking for "Teeney".

Pet Occupation—Knocking over bottles in chem lab.

Basketball 4; Baseball 4; Spanish Club 4; Drama Study Club 4; Glee Club 4.

"Kay" is undecided about future plans.







THELMA CLINT

*"No way but gentleness."*

Pet Saying—"No-o-o?"

G. O. 2, 3.

Thelma will enter business.

JOSEPH COBURN

"JOSEPHUS"

*"His heart was in his work."*

Pet Saying—"That's the cats."

Football; Track; G. O. 1, 2, 3, 4.

BETTY HAMILTON COLLINS

"JACK"

*"Laugh, and the world laughs with you."*

Pet Ambition—To make a dawn-to-dusk flight around the world.

Pet Occupation—Coaxing stray dogs into school.

Hockey 1, 2, 3, 4; Basketball 1, 2, 3, 4; Baseball 1, 2, 3, 4; Track 1, 2, Manager 3; Swimming 3, 4; Rifle Club 3; Drama Study Club 3; French Club 4.

"Jack" will study at the Boston School of Physical Education.

ELIZABETH F. COLLINS

"BETTY"

*"I love tranquil solitude."*

Pet Saying—"You would!"

Art Club 3, 4; Secretarial Club 3, 4; Drama Study Club 4; G. O. 1, 2, 3, 4; A. A. 2, 4.

"Betty" will continue her education at a finishing school.

RIDGWAY A. COOK

"RIDGE"

*"Young as I am, yet would I do my best."*

Pet Ambition—To make a life saving corps of the swimming team.

Pet Occupation—Swimming.

Swimming 3, 4; Class Council 2.

"Ridge" will attend some college.

LOIS CONDIT

"Lois"

*"Quiet and undisturbed she moves along her way."*

Pet Saying—"O. K."

Indoor Sport—Waiting for week-ends.

Glee Club.

Lois is undecided about next year.

NORMA CABOERLERY COOPER

*"She speaks, believes, and acts just as she ought."*

Pet Occupation—Playing tennis.

Debating Club 1; Basketball 3, 4; Baseball 4; Rifle Club 4.

Norma will enter Katharine Gibbs School.

ARTHUR L. COUTANT

"ART"

*"Suit the action to the word and the word to the action."*

Cheerleader 3, 4.

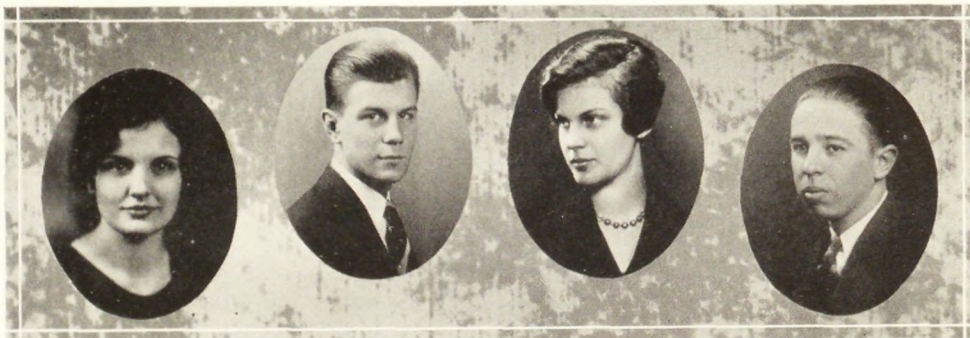





EDWIN JAMES CRONEN  
"BUDDY"

*"Prizes come in small packages."*

Pet Occupation—Getting out of gym.

Pet Saying—"Ain't that somethin'?"

Squad Football 2, Varsity 3, 4; Squad Baseball 1, Varsity 2, 3, 4.

MARJORIE ELIZABETH CRUSER  
"MIDGE"

*"It is not how long you live but how well."*

Pet Saying—"Don't ask me."

"Midge" will enter Newark Normal School.

RUTH DAUTEL  
"DORB"

*"Music hath charms to soothe the savage breast."*

Pet Saying—"It's weird."

Pet Occupation—Working in Miss Middleton's office.

Glee Club 1, 2, 3, 4; Girls' Rifle Club 3; Class Council 2, 3, 4; Senior Cabinet; Senior Dramatics 3; Orchestra 4; C. P. 3, 4.

"Dorb" hopes to attend the Juillard Institute of Musical Art.

ANDREAS J. DARLSON  
"ANDY"

*"He's all right in his way, and he weighs a plenty."*

Pet Ambition—To see things and do people.

Debating Club 1, 4; Latin Club 3; Orchestra 3, 4; Band 3, 4; Dagger and Masque Club 3; Squad Soccer 4; Squad Basketball 3, 4.

"Andy" will enter Rutgers.

MADELINE DALY  
"MADELINE"

*"What should a maid do but be merry?"*

Pet Saying—"Really?"

Pet Occupation—Chasing rainbows.

Latin Club 3; Debating Club 3, 4, Secretary 4; G. O. 1, 2, 3, 4; A. A. 1, 2, 3, 4.

Madeline is going to Drake's.

GRACE CUMMINGS  
"GRACE"

*"Steadfastness is a noble quality."*

Indoor Sport—Sprinting through the halls at 8:29.

Pet Occupation—Writing notes to "Peggie".

Secretarial Club 3, 4; G. O. 1, 2, 3, 4.

Grace will enter business.

W. BRADFORD DAY  
"BUS"

*"God bless the man who first invented sleep."*

Pet Saying—"Why bring that up?"

Indoor Sport—Playing tiddly-winks.

Squad Soccer 4; Squad Basketball 2, 3; Squad Baseball 2, 4.

"Bus" plans to enter N. Y. U.

HELEN DEANGELIS  
"HEL"

*"Our modest, well-conducted daughter."*

Pet Saying—"You know what I mean."

Indoor Sport—Ringing up Harline.

G. C. 1, 2, 3; A. A. 2.

"Hel" plans to enter the New York School of Fine and Applied Arts.







LEROY DE ROSSET

"LE"

*"Persistency leads to success."*

Pet Saying—"Ain't you right."

Indoor Sport—Hanging News signs.

Quad and Quoin Club 4; Sales Manager News 4; Ass't Circulation Manager News 4.

"Le" will work on the Stock Exchange.

MARIE LOUISE DELL

*"Quiet and pleasing."*

Pet Occupation—Attending bargain matinees.

Indoor Sport—Dx-ing.

Secretarial Club 3, 4; G. O. 3, 4; A. A. 3, 4.

Marie is undecided about her future.

J. HAROLD DOEHLER

"HAROLD"

*"I was ambitious."*

Pet Saying—"Hold everything."

Pet Ambition—To beat Bobby Jones in a golf match.

News Board 3, 4, Board Editor 4; Syllabus Staff 4; Math Club 3, 4; Latin Club 3; League Basketball 2, 3, 4; Class Council 1.

Harold expects to go to Dartmouth.

HAZEL V. DOCHERTY

"HAY"

*"Fain would I climb but that I fear a fall."*

Pet Saying—"Don't be like that."

Pet Occupation—Giggling.

Girls' Rifle Club 3; Glee Club 3; Secretarial Club 4; A. A. 1, 2, 3, 4.

"Hay" will enter business.

DOROTHY M. DIETRICH

"DOTTY"

*"And when a lady's in the case, you know all other things give place."*

Pet Saying—"My dear!"

Pet Occupation—Trying to keep a wave.

Glee Club 3; Prom Committee 3; Girls' Court 4; Chairman Social Committee 4; Secretarial Club 4.

"Dotty" is undecided about next year.

DOROTHY MARIE DESPARD

"DOTTY"

*"I have never sought the world;*

*The world has not to seek me."*

Indoor Sport—Reading Latin in odd moments.

French Club; Drama Study Club 4; A. A.; G. O.

"Dotty" will return for a P. G.

GRACE MARIE DONAHUE

"SIS"

*"A winsome lass who seeks to lure*

*With glances coy and ways demure."*

Indoor Sport—Writing long notes to Ev.

A. A. 1, 2, 3, 4; G. O. 1, 2, 3, 4; Glee Club 1.

"Sis" will enter Katherine Gibbs School.

ANNE MARIE DORAN

"AN"

*"I live in the crowd of jollity."*

Pet Saying—"Holy Hector."

Pet Occupation—Doin' the raccoon.

Entered from St. Vincent's Academy.

"An" will enter Packard.







KATHERINE FRANCES DORAN

"KITTY"

*"We greet thee, stranger; we know a friend."*

Pet Saying—"Louder and funnier."

Pet Ambition—To be able to control her blush.

Entered from St. Vincent's Academy.

"Kitty" will enter Packard.

HELEN ELIZABETH DRYSDALE

"TEENEY"

*"Life is too short for mean anxieties."*

Pet Occupation—Looking for Kay.

Indoor Sport—Tickling the ivories.

Drama Study Club; G. O. 1, 2, 3, 4; A. A. 1, 2, 3, 4.

"Teeny" plans to enter Lasell Seminary.

STANTON EMERSON

"STAN"

*"I, too, shall rise to fame and glory."*

Pet Saying—"Isn't that a shame?"

Indoor Sport—Holding up the walls.

Class Council 1, 2, 3, 4; Student Council 4; Senior Cabinet; Debating Club 3, 4; Dagger and Masque Club 3; Song Leader 3, 4; C. P. 3, 4; Baseball 1, Varsity 2, 3, 4; Business Manager Syllabus 4.

"Stan" plans to enter Yale.

AGNES SCOTT EICKS

*"Prompt eloquence flowed from her lips in prose or in numerous verse."*

Pet Saying—"Yes?"

Indoor Sport—Debating on questions already solved.

Glee Club 1, 2; Latin Club 3; Drama Study Club 3, 4; News 2, 3, 4; Class Council 2; C. P. 3, 4; Ken Mair 3, 4; Varsity Debating 4.

Agnes will enter Montclair State Teachers' College.

MARY MILLER EDMONSTON

"MARY ED"

*"The fairest garden in her looks, and in her mind the wisest books."*

Pet Occupation—Dancing.

Pet Ambition—To find someone who can do the geometry.

C. P. 4; Court 1; Class Council 2, 3.

"Mary Ed" will enter college.

DOROTHY EARLEY

"DOT"

*"A clear conscience makes one quite serene."*

Pet Saying—"Oh, my goodness!"

Glee Club.

"Dot" intends to study music.

LOESER EMANUEL ENGLANDER

"LOCH"

*"I seek not fame."*

Pet Saying—"O. K., big boy."

Pet Occupation—Doing anything musical.

"Loch" plans to enter Penn.

GEORGE PRYOR ENKE, JR.

"INKY"

*"The world knows little of its greatest men."*

Pet Saying—"Swindle."

Pet Occupation—Asking foolish questions.

Stamp Club 1, 2, 3, 4, President 4; C. P. 4; Student Council 4; Rifle Team 2, 3; Engineering Club 4; Math Club 4.

"Inky" will enter Lehigh.

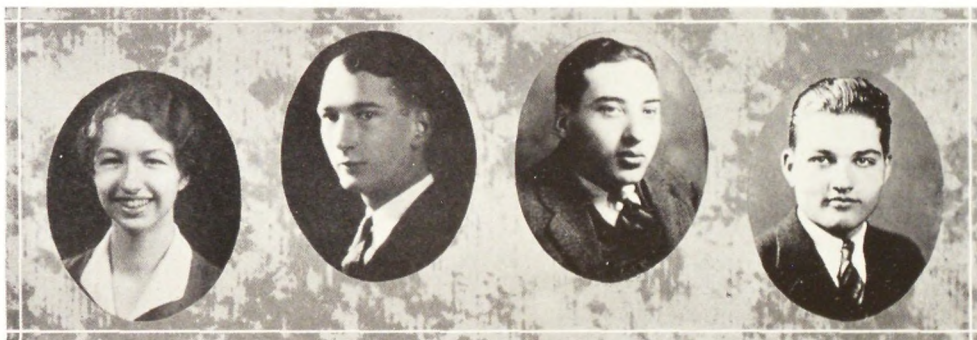





ROSALYN EPSTEIN

"Ros"

*"A generous disposition, envied by all."*

Pet Occupation—Eating.

Pet Ambition—To enter Wisconsin.

Debating 4.

"Ros" will enter Wisconsin.

ALVAN B. FEHN

"Al"

*"Great men are scarce."*

Indoor Sport—Telling jokes.

Varsity Soccer 3, 4; Varsity Baseball 3, 4;  
Varsity Basketball 3, 4; Vice President A. A. 3,  
President 4; Class Council 3, 4; Student Council  
4; C. P. 3, 4; Student Court 4.

"Al" will enter the business world.

LAURA J. EVANS

"Laura"

*"So calm, so quiet."*

Pet Saying—"Don't be like that!"

G. O. 1, 2, 3, 4; Glee Club 2, 3.

Laura intends entering Newark Normal.

WILLIAM K. EVERETT

"Bill"

*"For this is a jolly good world, and I must  
be jolly, too."*

Pet Saying—"Birchie!"

Class Council 4; Senior Cabinet; Squad Soccer  
4; News 4.

CATHERINE FINDLAY

"Kay"

*"Not what we would but what we must."*

Pet Saying—"And how!"

Pet Occupation—Looking for silver linings.

Spanish Club 3, 4; Baseball 3, 4; G. O. 1, 2,  
3, 4; A. A. 4.

"Kay" plans to enter Beaver College.

ANNA FINK

"Ann"

*"The secret of success is constancy to pur-  
pose."*

Pet Occupation—Getting Gertie's goat.

Pet Saying—"Ooh! you're too anxious."

Debating 1, 4; Baseball 1; Basketball 2; A. A.  
4; G. O. 1, 2, 3, 4.

"Ann" will continue the study of account-  
ing.

GEORGE FEIN

"Georgie"

*"I'll warrant him as gentle as a lamb."*

Pet Saying—"Who cares?"

Pet Ambition—To pass chemistry.

Latin Club 3; Debating Club 1; Glee Club 1,  
3; A. A. 4; G. O. 1, 2, 3, 4.

"Georgie" will enter Columbia.

MARIE E. FINNERAN

"Skee"

*"Her voice was ever soft, gentle, and low."*

Pet Saying—"Oh, well you would."

Indoor Sport—Shooting fouls in gym.

G. O. 1, 2, 3, 4; A. A. 1, 2, 3, 4; Secretarial  
Club 4.

"Skee" will attend some secretarial school.







ELSIE FINNEY  
"PETTY"

*"Her ways are ways of pleasantness, and all her paths are peace."*

Pet Saying—"You would!"

Pet Occupation—Playing "Sylvia".

G. O.; A. A.

"Petty" will enter the McDowell School of Costume Design.

ANTOINETTE M. FIORENTINO  
"NET"

*"She never talks but that she has something to say."*

Indoor Sport—Studying Latin.

Pet Ambition—To be a linguist.

G. O. 1, 2, 3, 4; Class Council 2; C. P. 3, 4; Spanish Club 3, 4, Secretary 4; Drama Study Club 4.

CATHERINE C. FOGG  
"KITTY"

*"A right merrie maid, sincerely true, and a good sport withal."*

Pet Saying—"Mum."

Indoor Sport—Hunting for lost books.

Hockey 2; Basketball 4; Stamp Club Auctioneer 1, 2; Latin Club 3; Drama Study Club, Secretary 4.

"Kittie" will enter Wilson College.

GEORGE L. FLICK, JR.  
"GEORGE"

*"So much one man can do that does but act and know."*

Pet Occupation—Looking for Ed Bruen.

Class Council 2, 3, 4; Student Council 4; Student Court 4; News 3, 4; Squad Basketball 2; Track 3; Senior Cabinet; C. P. 3, 4.

PHILLIP FISHER  
"PHIL"

*"As sober as a judge."*

Pet Saying—"Dunno."

Indoor Sport—Playing with a radio.

Debating Club; Engineering Club.

"Phil" is undecided.

EDWARD FISCHER  
"ED"

*"Work hard and go far."*

Pet Saying—"Quit your kidding."

Pet Occupation—Doing A. and G.

A. A. 1, 2, 3, 4; G. O. 1, 2, 3, 4; Squad Football 1, 4.

"Ed" expects to enter the business world.

EUGENE FOX  
"GENE"

*"Science lures the learned eye."*

Pet Saying—"O. K."

Student Court 1.

"Gene" expects to enter Stevens.

GILBERT WILSON FRANCE  
"GIL"

*"They always think who never talk."*

Pet Saying—"Daw-gone."

Pet Occupation—Trying to find a good chair in the lunch room.

Engineering Club.

"Gil" hopes to enter Lehigh.





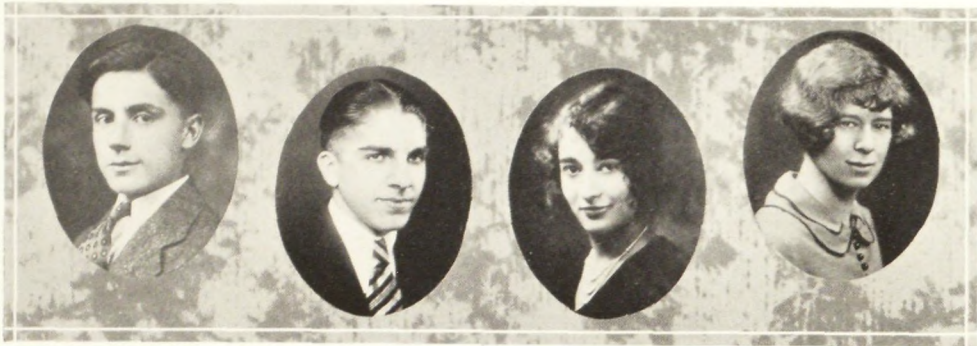

ANTHONY J. FRANCO  
"FRANK"

*"Let me but do my work from day to day."*  
Pet Saying—"It won't be long now!"  
G. O.; A. A.  
"Frank" plans to enter business.

DONALD HERBERT FREIDAY  
"DON"

*"I am not on the roll of common men."*  
Pet Ambition—To have plenty of 8 o'clock appointments.  
Indoor Sport—Trying to study in 221.  
Soccer 1; Baseball 1, 2; Football 3, 4; Track 4; Engineering Club 4.  
"Don" expects to enter Lehigh.

HENRY GEORGE  
"HENNY"

*"He toils not, neither does he spin."*  
Indoor Sport—Making the typewriter write right.  
Pet Saying—"Oh, no you don't."  
Squad Football; A. A. 1, 2, 3; G. O. 1, 2, 3, 4.  
"Henny" is undecided.

BENJAMIN R. FROST  
"BEN"

*"His years young, but his experience old."*  
Pet Ambition—To manage a baseball team.  
A. A.; G. O.; Assistant Manager Baseball 3, Manager 4; C. P. 5.  
"Ben" will enter Bowdoin.

MARGARET FROHBOESE  
"MARG"

*"Is she so quiet and demure?  
Maybe—but don't be too sure."*  
Pet Saying—"My land!"  
G. O. 3, 4; A. A. 3, 4; Secretarial Club 3, 4.  
Entered from Richmond Hill High School in 1926.  
"Marg" will enter business.

HELEN L. FREY  
"BILLIE"

*"She smiled, and the shadows departed."*  
Pet Occupation—Transcribing notes.  
Secretary of Secretarial Club 3, 4; Rifle Club 2;  
C. P. 3; Hockey 4; Basketball 4.  
"Billie" will be somebody's stenog.

EVELYN GIBBONS  
"EV"

*"How high is up?"*  
Pet Saying—"Imagine my embarrassment!"  
Indoor Sport—Hiking in the halls.  
G. O. 1, 2, 3, 4.  
"Ev" is undecided.

ROBERT R. GILES  
"BOB"

*"There's always room for a man of power."*  
Pet Saying—"Turn me loose."  
Pet Occupation—Hanging around airports.  
Class Council 2, 3; C. P. 3, 4; Manager Football.  
"Bob" plans to enter Columbia.







WILLIAM GOODRICH

"BILL"

*"A better man treads not the earth."*

THELMA MATHILDE GORDON

"KITTY"

*"Contentment is a pearl of great price."*

Pet Saying—"Knockout."

Basketball 3; Secretarial Club 3, 4.

HELEN VIRGINIA GRAEF

"GING"

*"Suit the action to the word and the word to the action."*

Pet Occupation—Acting.

A. A. 4; G. O. 4; Drama Study Club 4.

Entered from Lawrenceville, Illinois, High School.

"Ging" will attend a dramatic school.

LILLIAN FRANCES GOULD

"LILL"

*"Of manner gentle; affection, mild."*

Pet Ambition—To get A in stenography.

G. O. 1, 2, 4; A. A. 1, 2, 4.

"Lill" will enter business.

FRANKLIN E. GRAPEL

"FRANK"

*"If to crave fame be a sin, I am the greatest sinner alive."*

Pet Saying—"I'll be seein' ya."

Track 2; Soccer 3, 4; Band 3, 4; Orchestra 2, 3, 4; Basketball; Glee Club 3.

"Frank's" plans are undecided.

J. BRADLEY GREEN

"CHIP"

*"A little nonsense now and then is relished by the best of men."*

Pet Saying—"O. K."

Freshman Court; Class Council 2, 3; News Board 2; Stamp Club 2, Vice President; Track 4; Tennis 3, 4; C. P. 4.

"Chip" enters Princeton.

DONALD CARSON GRAHAM

"DON"

*"Veni, vidi, vici."*

Indoor Sport—Throwing the bull.

Student Court 4; Debating 3, 4; Glee Club 2, 3, 4; Delta Epsilon 3, 4.

"Don" will enter Wheaton.

EDWARD GRIFFITH

"ED"

*"Modesty amplifies thy merits."*

Pet Saying—"What would you suggest?"

Pet Occupation—Drawing.

Entered from Barringer.

"Ed" expects to go to the Newark College of Engineering.







EUSTACE B. GRIFFITH  
"GRIFF"

*"You may trust him in the dark."*

Indoor Sport—Doing chem homework.  
Squad Football 4; Squad Basketball 4; Band  
3, 4; Orchestra 4; A. A. 1, 2, 3; G. O. 1, 2, 3.

RUTH GRIFFIN  
"PETE"

*"A true friend is forever a friend."*

Pet Saying—"You would!"  
Indoor Sport—Promenading with Muriel.  
G. O. 1, 2, 3, 4; A. A. 1, 2, 3, 4; Rifle Club 3.  
"Pete" plans to enter a secretarial school.

ANN GRUBSTEIN  
"ANN"

*"She believes in happiness, content, and good will."*

Pet Saying—"I just couldn't care for that."  
Indoor Sport—Adventuring with Aeneas.  
Basketball 1; Drama Study Club 4; G. O. 1,  
2, 3, 4; A. A. 2, 4.  
"Ann" is undecided.

ELIZABETH GROVER  
"SUSAN"

*"Good nature is one of the richest fruits of personality."*

Pet Saying—"I've noticed that."  
Outdoor Sport—Missing the 8:20 bus.  
A. A.; G. O.; Baseball 3; Basketball 3, 4;  
Glee Club 1, 4.  
"Susan" expects to enter a training school  
for nurses.

MARGARET ANNE GUPPY  
"GUPPY"

*"Who mixed reason with pleasure and wisdom with mirth."*

Pet Saying—"Can you do the Latin?"  
Latin Club, Secretary 3; C. P. 4; Drama Study  
Club 4; Class Council 4.  
Margaret expects to enter Mt. Holyoke.

JOHN HAGUE  
"JOHNNY"

*"I seek not fame."*

Pet Saying—"Oh, yeah?"  
Indoor Sport—Sleeping in study hall.  
Varsity Soccer 4; G. O. 1, 2, 3, 4; A. A. 4.  
"Johnny" enters N. Y. U. to study aero-  
nautical engineering.

EDWARD G. HALDEMAN  
"EDDIE"

*"A man worth knowing and worth knowing well."*

Pet Saying—"Et quam!"  
Indoor Sport—Playing pool.  
Stamp Club; Track; Squad Basketball.  
"Eddie" expects to enter Brown.

BERTHA GUNN  
"BETTY"

*"There is no art to find the mind's construction in the face."*

Indoor Sport—Playing bridge.  
Entered from Orange High School.







CLARA HAMMELL  
"CADDY"

*"Much good may be said on all sides."*

Pet Saying—"Who cares?"

Basketball 1, 2, 3, 4; Baseball 1, 2, 3, 4; Hockey 2, 3, 4, Captain 2, 4; Tennis Champion 3, 4; President Girls' A. A.; C. P. 3, 4; Student Court 3, 4; Class Council 2, 3, 4, Secretary 4; Student Council 4; Senior Cabinet.

"Caddy" will enter business.

FLORENCE HANSEN  
"SUSY"

*"How can I paint thee as thou art?"*

Pet Ambition—To get into "The Follies".  
Entered from Barringer in 1928.

"Susy" plans to enter Montclair Normal

WILLIAM J. HANSBERRY  
"BILL"

*"In this fools' paradise he drank delight."*

Pet Saying—"Must you be dumb?"

Indoor Sport—Walking the halls with "Mac".

Orchestra 2, 3, 4; Stamp Club 2; Secretary of Engineering Club 4.

CARLA HANSEN  
"TED"

*"She entertains a cheerful disposition."*

Pet Saying—"Keen, what I mean."

Pet Ambition—To type 100 words a minute.  
Secretarial Club 3, 4; Rifle Club 3, 4; Glee Club 1, 2, 3; Basketball 4.

"Ted" is to be somebody's stenog.

DOROTHY CHLOE HARRIS  
"DOT"

*"Still waters, they say, run deepest."*

Pet Occupation—Borrowing nickels from anyone that will lend them.

G. O. 2; Secretarial Club 3, 4; Basketball 3.

"Dot" will enter business.

ROBERT HARRIS  
"RED"

*"He is both witty in himself and causes wit in others."*

Pet Saying—"Humph!"

Indoor Sport—Arguing with Viol.

Class Council 1; Squad Baseball 2; G. O. 1, 2, 3, 4; A. A. 1, 2, 3, 4.

"Red" will attend a technical school in Cincinnati.

CLIFFORD HANWELL  
"CLIFF"

*"Aim high and consider yourself worthy of great deeds."*

Pet Saying—"That's a lot of boloney."

G. O. 1, 2, 3, 4; Glee Club 1, 3, 4; Orchestra 2, 3, 4; Band 2, 3, 4; Soccer 4.

"Cliff" is undecided.

RUTH S. HARRIS  
"BOBBIE"

*"A good chum and a hard worker was she."*

Pet Saying—"I'm gonna tell."

Pet Ambition—To master shorthand.

Rifle Club 3, 4; Secretarial Club 3, 4.

"Bobbie" will enter the business world.







JOHN M. HARTMAN  
"JACK"

*"The generals are all in the ranks."*  
Pet Saying—"Don't do that!"  
Indoor Sport—Reciting in chemistry.  
Squad Basketball 3, 4; Squad Football 4; Squad  
Baseball 2.  
"Jack" will enter Antioch.

MARGARET JENEPHER HAUER  
"JENER"

*"She who does more than is expected of  
her will get more than she expects."*  
Pet Saying—"Oh, yes?"  
Pet Occupation—Buying tickets.  
G. O. 4; A. A. 4; Secretarial Club 4.  
"Jener" plans to follow a musical career.

ELEANOR HAYES  
"ELEANOR"

*"Let knowledge grow from more to more."*  
Pet Saying—"Let it register."  
Indoor Sport—Playing bridge.  
Baseball 1, 2; Latin Club; French Club; G. O.  
1, 2, 3, 4; A. A. 1, 2, 3, 4.  
Eleanor expects to enter Wilson.

JACK HAWLEY  
"YAKKA"

*"Study some but then play more,  
And your school life will not be a bore."*  
Pet Saying—"Fair enough."  
Soccer 3, 4; Class Basketball 2, 3, 4.  
"Yakka" will enter Syracuse.

ELEANOR MARGET HERMAN  
"L"

*"Always good natured, good humored, and  
free."*  
Indoor Sport—Hanging around the gym.  
Pet Occupation—Teaching "Hay" to climb  
the ropes.  
Hockey 1, 2, 3, 4; Basketball 1, 2, 3, 4; Base-  
ball 1, 2, 3, 4, Captain 3; Secretarial Club.  
"L" will enter a secretarial school.

LUCY BALDWIN HEMMICK  
"LU"

*"An inborn grace that nothing lacks of  
culture and appliance."*  
Pet Saying—"Can I depend on that?"  
Indoor Sport—Waiting for calls from H. P.  
A. A.; G. O.; Rifle Club; Secretarial Club;  
Art Club.  
"Lu" will enter Katharine Gibbs School.

BETTY LOUISE HETZEL  
"STIZ"

*"'Tis greatest folly not to be jolly, I think."*  
Pet Saying—"Fer crackin' ice!"  
Pet Occupation—Testing dimes in the 5  
and 10.  
G. O. 1, 2, 3, 4; A. A. 1, 2.

OLIVE M. HEWITT  
"OL"

*"Patience is the remedy for every trouble."*  
Pet Saying—"Hold everything!"  
Pet Occupation—Learning to drive a car.  
Art Club 3; Secretarial Club 4; Rifle Club 3;  
Baseball 3; Basketball 4.  
"Ol" will enter Katherine Gibbs School.







WILLIAM F. HOFFMAN, JR.

"BILL"

*"A fair exterior is a silent recommendation."*

"Bill" enters the New Jersey College of Pharmacy.

ESTHER HOLLANDER

*"Diligence is the mother of good fortune."*

Pet Occupation—Swimming.

Esther plans to enter New Jersey College for Women.

DOROTHY KIMBALL HOGAN

"DOT"

*"The mildest manners and the gentlest heart."*

Pet Saying—"Glory be!"

Pet Occupation—Driving the car.

Class Council 2; Latin Club 3; Student Court 4; C. P. 4.

"Dot" hopes to enter Vassar.

JAMES JOSEPH HOGAN

"STRETCH"

*"Be ruled by time, the wise councilor."*

Pet Saying—"Hello yourself!"

Quad and Quoin Club.

"Stretch" expects to work by day and study in some night school.

EVELYN MAE HOOPER

"EV"

*"To be happy is to be virtuous."*

Pet Saying—"Imagine my embarrassment!"

Indoor Sport—Getting those 76 points.

G. C.; A. A.

Entered in 1928 from Eastern High School, Detroit.

"Ev" intends to enter Katherine Gibbs School.

ROBERT MILTON HOPKINS

"BOB"

*"This silvery-tongued orator—"*

Pet Saying—"That's the way they do it in Missouri."

Indoor Sport—Studying chemistry.

Glee Club 4; Debating Club 4; Track 4; Squad Basketball 4; Squad Soccer 4.

"Bob" plans to enter Bethany College.

FRANCES ELEANOR HORTON

"FRANCES"

*"'Tis only a virtue to be good."*

Pet Saying—"Well, of all the queer—"

Pet Occupation—Attending rehearsals.

G. O. 1, 2, 3, 4; Glee Club 3, 4; Drama Study Club 3, 4; Christmas Play 4.

Frances will enter Jersey City Normal.

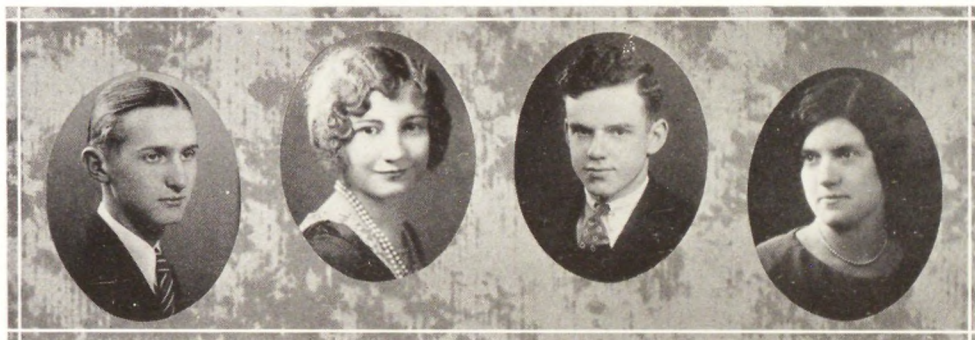

LOUIS CALVIN HOLMAN, JR.

"LOU"

*"Ambition is the mind's immodesty."*

Pet Occupation—Pushing his car.

Squad Basketball 2, 3, 4; Squad Football 2, 3.

"Lou" enters business.





HELEN HORTON

"HELEN"

*"So quiet, so unassuming is she."*

Pet Saying—"Oh, yes?"

Pet Occupation—Drawing.

G. O. 1, 2, 3, 4; A. A. 4; Latin Club 3.

Helen is undecided.

MAY HUNT

"HUNTY"

*"Never gloomy, never sad,  
Always happy, always glad."*

Pet Saying—"Happy New Year."

Basketball 1, 4; Class Council 3; C. P. 3, 4;  
Drama Study Club 4.

"Hunty" will enter Wilson College.

ELSIE HUG

"EL"

*"A kindly smile she lent to all."*

Pet Saying—"Don't be like that!"

Indoor Sport—Looking for "Babe".

"El" is undecided.

MORTIMER HULL

"MORTY"

*"The deed I intend is great, but what, as  
yet I know not."*

Pet Saying—"Never!"

Class Council 1, 2, 3; Engineering Club 3;  
Math Club 3; Band 1; Orchestra 1; Squad Soccer 1, 2; Squad Basketball 1, 2.

"Morty" hopes to enter Cornell.

ARTHUR W. JETTER

"ART"

*"Ambitious and capable of accomplishing  
great things."*

Pet Saying—"Ain't you right."

Indoor Sport—Trying to shoot baskets.

Squad Baseball 2; Squad Football 3; Squad Basketball 3, 4; Stamp Club 2; Spanish Club 3;  
Math Club 3, 4; Latin Club 3.

"Art" is undecided.

ADELE CELESTE JOHNSON

"DELL"

*"Blessed are the meek."*

Pet Saying—"Don't be like that."

Indoor Sport—Steering clear of detention.

Entered in 1928 from Villa Maria Convent,  
Montreal.

"Dell" is undecided.

MARJORIE INNESS

"MIDGE"

*"To be small is merely an inconvenience."*

Pet Saying—"Holy smoke!"

Pet Occupation—Reading.

"Midge" will enter Katharine Gibbs School.

DOROTHY JOHNSON

"JOHNNIE"

*"What should a maid do but be merry?"*

Indoor Sport—Talking on the phone.

Debating 3, 4; Drama Study Club 4; G. O.  
1, 2, 3, 4; A. A. 1, 2, 3, 4.

"Johnnie" will enter Lasell Seminary.







JOSEPHINE E. JOHNSON  
"Jo"

*"Sunshine along with her came."*

Pet Saying—"Success!"

Pet Occupation—Trying to discover the shorthand assignment.

G. O.; A. A. 4; Secretarial Club.

"Jo" plans to enter business.

ROBERT McHARDY JOHNSON  
"Bob"

*"He stands high from every point of view."*

Pet Saying—"I'll get by."

Indoor Sport—Looking for freshmen in lunch line.

Debating Club 4; Rifle Club 4; Rifle Team 4; C. P. 4; Latin Club 3; Squad Basketball 4.

"Bob" is entering Colgate.

WILLIAM J. KEATING  
"Bill"

*"An inky man was he."*

Pet Saying—"What d'ya say?"

Pet Occupation—Trying to make an Overland go over Mt. Pleasant in "high".

Quad and Quoin Club.

"Bill's" plans are undecided.

VIOLET KAPLAN  
"Vi"

*"Life is short; so let's be gay."*

Indoor Sport—Doing geometry.

Pet Occupation—Enjoying life.

G. O. 1, 2, 3, 4; A. A. 1.

"Vi" plans to go to Montclair Teachers' College.

DOROTHY KAPELSOHN  
"BUNNIE"

*"A voice to sustain, to soothe, to cheer."*

Pet Saying—"Guess again."

Indoor Sport—Collecting out-of-town stamps.

Debating Club 2, 3, 4, President 4; Ken Mair 3, 4; Varsity Debating 3, 4; Dagger and Masque Club 3, 4; Drama Study Club 3, 4; Student Council 4; C. P. 4.

"Bunnie" plans to enter Newark Normal.

GLADYS M. JONES  
"DEEZ"

*"A bright, airy, little lady, very graceful, witty, and ingenious."*

Pet Occupation—Talking.

Glee Club 1; Drama Study Club 4; Hockey 4; Basketball 4; Class Council 1; Social Committee.

"Deez" will enter Montclair Normal.

MARGARET ELLEN KENNEALLY  
"KEN"

*"Laugh, and the world laughs with you."*

Pet Occupation—Thinking.

Pet Ambition—To keep house.

Entered from St. Vincent's Academy.

"Ken" will enter the American Academy of Dramatic Art.

MABEL L. KENNEDY  
"SWEETIE"

*"Wise to resolve and patient to perform."*

Pet Occupation—Sewing.

Indoor Sport—Swimming.

"Sweetie" will enter Pratt Institute.







MARJORIE N. KENNEY

"MARJ"

*"There is enough of unhappiness in the world; therefore, let us be merry."*

Pet Saying—"Things to worry about."

Pet Occupation—Playing bridge.

G. O. 1, 2, 3, 4.

"Marj" plans to enter a secretarial school.

RICHARD M. KNAPP

"Dick"

*"The man who blushes is not quite a brute."*

Pet Occupation—Whistling.

Pet Ambition—To be able to whistle.

Syllabus Board 3, 4; Editor in-Chief 4; News 3; Debating Club 1, 2, 3; Stamp Club 1, 2, 3, 4; President 2, 3; Student Council 2, 3, 4; C. P. 3, 4; Squad Basketball 3, 4; Spanish Club 3.

"Dick" expects to enter Wesleyan.

CONSTANCE KING

"CONNIE"

*"Trustable and true."*

Pet Saying—"Whoopee!"

Pet Occupation—Playing the piano.

"Connie" plans to enter Columbia.

WILLIAM J. KING, JR.

"BILL"

*"Mighty in muscle as in mind."*

Noted for his artistic ability.

Pet Occupation—Studying nature.

"Bill" is undecided.

RUTH KRUG

"RUTH"

*"Secret and self-contained is she."*

Pet Occupation—Attending meetings.

Pet Saying—"I'm sorry."

Glee Club 2, 3, 4; Drama Study Club 4; A. A. 4; Math Club 3, 4.

Ruth expects to enter Montclair Teachers' College.

ROBERT G. KUGLER

"BOB"

*"He was a sure and steadfast man."*

Indoor Sport—Bringing fruit drops to school.

Pet Occupation—Pulling shoelaces in gym.

Stamp Club 1, 2, 3; Officer 2, 3; Rifle Club 2, 3; Chess Club 4; Football 1, 2, 3, 4.

"Bob" will enter Lehigh.

ARTHUR G. LANGE

"ART"

*"His mind is as broad as his stature is tall."*

Pet Saying—"Waco!"

Pet Occupation—Walking with Whitehead.

Football 1, 2, 3, 4; Varsity 3, 4; Track 1, 2, 3, 4; G. O. 1, 2, 3, 4; A. A. 1, 2.

"Art" will enter Penn.







GORDON LANTERMAN

"PAL"

*"As a man speaks, so is he."*

Pet Saying—"Doncha like it?"

Indoor Sport—Tooting the bassoon.

A. A. 1, 2, 3, 4; G. O. 1, 2, 3, 4; Glee Club 1; Orchestra 4; Band 4; Math Club 3.

"Pal" hopes to enter Cornell.

EDITH FRANCES LAPP

"EDITH"

*"I'm sure care's an enemy of life."*

Pet Occupation—Playing bridge.

G. O. 1, 2, 3, 4; A. A. 1, 2, 3, 4.

Edith will enter Newark Normal.

ETHEL LEE

"STONY"

*"Coquette and coy, at once her air."*

Pet Saying—"Ho K."

Glee Club.

"Stony" will enter Katharine Gibbs School.

BEATRICE A. LAX

"BEA"

*"A quiet and modest maid was she."*

Pet Saying—"What's new?"

Indoor Sport—Answering phone calls.

Secretarial Club 3; G. O. 1, 2, 3, 4.

"Bea" expects to enter Newark Normal.

MARGUERITE L. LEHMANN

"PEGGEE"

*"Come and trip it as you go*

*On the light fantastic toe."*

Pet Saying—"I faw down an' go boom!"

Indoor Sport—Dodging detention.

Art Club 3; G. O. 1, 2, 3, 4; A. A. 2, 3, 4; Secretarial Club 3, 4.

"Peggee" expects to enter art school.

EUNICE IRENE LEMASURIER

"EUN"

*"Diligence increases the fruit of toil."*

Pet Saying—"What'll I say?"

Secretarial Club 4; G. O. 1, 2, 3, 4.

"Eun" will enter a business college.

FRANKLIN STEVENSON LEHLBACH

"FRANK"

*"Bound to rise."*

Pet Saying—"For crying out loud."

G. O. 1, 2, 3, 4; A. A. 1, 2, 3, 4.

"Frank" will enter Rutgers.

WALTER LIEBROCK

"LEFTY"

*"A man of few words."*

Pet Occupation—Loafing.

"Lefty" will enter business.





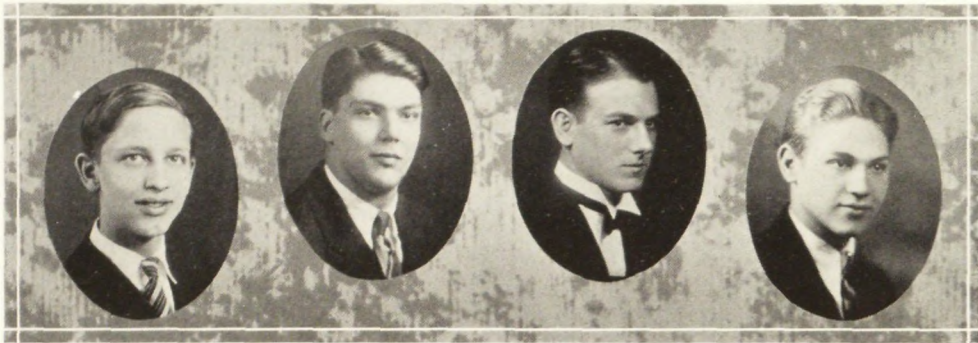

THEODORE LIGHT

"TED"

*"This bold, bad man."*

Indoor Sport—Taking notes from "Si".

Pet Occupation—Doing history in trig class.

Math Club 3, 4; Engineering Club 3, 4; A. A. 1, 2, 3; G. O. 1, 2, 3, 4.

"Ted" will enter Columbia.

DONALD O. LINCOLN

"DON"

*"The noblest Roman of them all."*

Pet Saying—"Oh, yeah?"

Freshman Court; Track 1, 2; Class President 2, 3; Chief Justice Student Court 2, 3; Vice President Boys' Debating Club 2, 3; Varsity Debating 2, 3, 4; C. P. 2, 3, 4; Student Council 1, 2, 3, 4; Social Committee 4; President G. O. 4.

"Don" will enter Dartmouth.

CHARLES LINKER

"CHARLEY"

*"Laugh, and the world laughs with you."*

Pet Saying—"An' no foolin'."

Pet Occupation—Practising on the new Gibson.

Track 1, 4; Student Council 2; A. A.

"Charley" plans to attend Stevens.

JOHN H. LINDSTROM, JR.

"JACK"

*"Thought is deeper than speech."*

Pet Saying—"I guess so."

Pet Occupation—Carrying a 'cello.

Student Council 1; Glee Club 1; Orchestra 2, 3, 4; Football; Track 4; Chess Club.

"Jack" is undecided.

ETHEL SYLVIA LITTLEFIELD

"PEACHES"

*"The world for me is joy, just simple joy."*

Pet Saying—"Here's how!"

G. O. 1, 2, 3, 4; A. A. 1, 2, 3, 4; Glee Club 1.

"Peaches" hopes to enter N. J. C.

GRACE MADELYN LITTLE

"GAY"

*"Great friends, like great deeds, need no trumpet."*

Pet Saying—"Honestly?"

Indoor Sport—Playing bridge.

Rifle Club 3, 4; Secretarial Club 3, 4; G. G. 3, 4.

"Gay" will enter business.

CAROLA M. LOOS

"ROLA"

*"And then the wonder grew that one small head could carry all she knew."*

Pet Ambition—To be a feminine Christopher Morley.

Pet Occupation—Cooking up subjects for News editorials.

Class Council 1, 2; Latin Club 3; Math Club 3, 4; Secretary 4; News 3, 4; Associate Editor 4.

"Rola" is going to Colby.

JANE H. LOPEZ

"JANIE"

*"Take the goods the gods provide."*

Pet Occupation—Having a good time.

News Board 1, 2; Hockey 4; Basketball 4; Rifle Club 2, 3, 4; G. O. 1, 2, 3, 4.

"Janie" plans to enter Sweet Briar.







ELINOR LORD

"LORDY"

*"A happy smile is best in life."*

Pet Saying—"I'm overwhelmed!"

Pet Occupation—Falling off a horse.

Dagger and Masque Club 3; C. P. 4.

HELEN LOVENGUTH

"Dud"

*"There is a soft and pensive grace,*

*A cast of that upon her face."*

Pet Saying—"O. K., pal!"

Secretarial Club 4; Drama Study Club 4; A. A. 4; G. O. 3, 4.

"Dud" will enter Katharine Gibbs School.

GEORGE C. MACCONNELL, JR.

"MAC"

*"Brevity is the soul of wit."*

Indoor Sport—Trying to get 24 hours sleep in 8 hours.

Squad Baseball 2, 3; Squad Football 4; Rifle Club 3; Quad and Quoin Club 4; Track 4; Basketball 4; News Board 3, 4.

"Mac" will enter the business world.

KATHERINE BASTIAN LUCIUS

"KAY"

*"A thousand Cupids in those curls."*

Pet Saying—"What's the charge?"

Class Council 2, 3, 4; President 4; Student Court 3, 4; C. P. 3, 4; Cabinet 4; Drama Study Club 3.

"Kay" intends to enter some finishing school.

KENNETH E. MACDOUGALL

"MAC"

*"Infinite wisdom in a small space."*

Pet Occupation—Being a nuisance.

Pet Ambition—To commit a faux pas in chem lab and get away with it.

Stamp Club 1; French Club 3; Engineering Club 3, 4; President 4; Math Club 3, 4; News Board 4; Student Council 4; C. P. 4; Syllabus Staff 4.

"Mac" will enter Stevens.

JOHN WALTER MACDOUGALL

"JACK"

*"A mathematician who revels in tests, but, withal, a good fellow."*

Pet Occupation—Doing Math homework.

Pet Saying—"Don't fa' down!"

Class Council 3; C. P. 4; Vice President Engineering Club 4; Math Club 3, 4; Squad Basketball 3, 4.

"Jack" is undecided about his future.

THOMAS W. MAGUIRE

"TOM"

*"Practical life is likely to be hard on a gay young fellow like me."*

Pet Saying—"Is that right? No-o-o!"

Pet Occupation—Throwing chalk at the goldfish in Physics lab.

Squad Football 1, 2, 3; Squad Basketball 1, 2, 3, 4; Squad Soccer 2, 3; Varsity 4; Squad Basketball 3, 4; Class Council 3; Track 1; Quad and Quoin Club 2.

"Tom" will enter business.

ALBERT F. MANNHEIM

"WHITEY"

*"By diligence he wins his way."*

Indoor Sport—Drawing on "comp" paper.

Squad Football; Squad Soccer; G. O. 1, 2, 3, 4; A. A. 1, 2, 3, 4.

"Whitey" will study art.

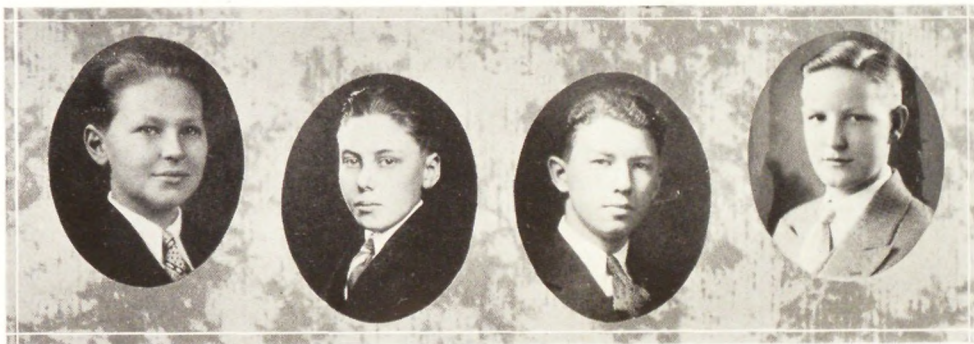



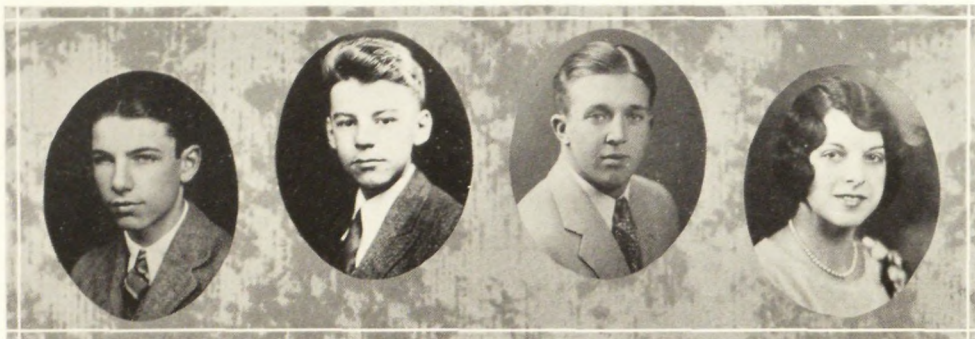

WALTER BLAINE MANSON, JR.  
"MANSON"

*"The most manifest sign of wisdom is continued cheerfulness."*

Pet Saying—"Je ne sais pas."  
G. O. 1, 2, 3, 4; A. A. 1, 2, 3, 4; Rifle Club 2; Squad Football 2, 3, 4; Squad Basketball 2, 3, 4.

Manson will attend Blair next year.

JACK MARSCHALK  
"JACK"

*"Of all my wife's relations I like myself the best."*

Pet Saying—"Don't let a little thing like that worry you!"  
A. A. 2, 3, 4; G. O. 2, 3, 4; Rifle Club 2; Stamp Club 2, 3.

MARION MARTIN  
"MARION"

*"Haste thee, gentle maiden, for time flies."*  
Pet Saying—"Don't be like that!"

Pet Occupation—Sliding into home room at 8:29.  
G. O. 1, 2, 3, 4; Glee Club 1.  
Marion will enter business.

DOROTHY MARTIN  
"Dot"

*"A sweet girl and likeable."*

Pet Saying—"Don't be silly!"  
G. O. 1, 2, 3, 4; Glee Club 1; Rifle Club 2.  
"Dot" is undecided about her future.

DORIS L. MARTIN  
"LU"

*"The mildest manners and the gentlest heart."*

Pet Saying—"Say, do you know that?"  
Hockey 3, 4; Basketball 2, 3, 4; Baseball 2, 4; G. O. 1, 2, 3, 4; A. A. 1, 2, 3, 4; Secretarial Club 4.

"Lu" will enter business.

GEORGE MARSHALL

*"For though he is a wit, he is no fool."*

Noted for his wit.  
Track 1, 2.

R. RUTH MARTIN  
"RUFUS"

*"To live is to grow wise."*

Pet Occupation—Seeing every show out.  
G. O. 1, 2, 3, 4; A. A. 1, 2, 3, 4.  
"Rufus" expects to enter Montclair Normal.

WILLIAM H. MASTERSON  
"BILL"

*"I dare do all that may become a man; who dares do more is none."*

Pet Saying—"Oh, boy!"  
Pet Ambition—To improve four aces.  
G. O. 1, 2, 3, 4; A. A. 1, 2, 3, 4.







DOROTHY M. MATTOON  
"Dot"

*"Let knowledge grow from more to more."*

Pet Saying—"Who said that?"

Pet Occupation—Doing homework.

A. A. 1, 2, 3, 4; G. C. 1, 2, 3, 4.

"Dot" will enter Katharine Gibbs School.

CHARLOTTE A. MCCOLLOUGH  
"SNOOKS"

*"The will to do; the soul to dare."*

Debating Club; Dagger and Masque Club; Class Council 3; Rifle Club.

"Snooks" will enter the Harriet Melissa Mills School.

MARY McCANN  
"MARY"

*"A gentle maiden, shy and demure."*

Pet Saying—"Aw, gee!"

Pet Occupation—Drawing.

Mary will be somebody's stenog.

RICHARD R. MCCLEARY  
"MAC"

*"Of their own merits modest men are dumb."*

Indoor Sport—Taking two lunches.

Pet Saying—"Say, didn't I see you in first lunch?"

Squad Soccer 1, 3; Squad Football 4; Squad Basketball 4; Rifle Club 2, 3; Stamp Club 3; Engineering Club 4; Math Club 4.

"Mac" plans to enter Penn.

FRANCIS J. MCGARRY  
"POP"

*"Look me over, but don't overlook me."*

Pet Saying—"Who cares?"

Squad Soccer 1, 2, Varsity 3, 4; Squad Basketball 1, 2, 3, 4; Squad Baseball 1, Varsity 2, 3, 4; G. O. 1, 2, 3, 4; A. A. 1, 2, 3, 4.

"Pop" will enter Holy Cross.

JAMES B. McGRATH

*"I feel the stirrings of great things within me."*

Pet Saying—"Why?"

Pet Occupation—Leaving school at 2:30.

A. A. 1, 2, 3, 4; G. O. 1, 2, 3, 4.

"Mac" plans to enter N. Y. U.

ALICE ADELAIDE McLANE  
"MACKIE"

*"Much I know, but to know more is my ambition."*

Pet Saying—"My soul!"

Pet Occupation—Keeping her hair up.

Art Club 4; Basketball 4; G. C. 1, 2, 3, 4; A. A. 4.

"Mackie" will enter Newark Normal School.

JANICE A. McDONALD  
"JAY"

*"Moderation, the noblest gift of heaven."*

Pet Occupation—Waiting on Ruth.

French Club 3, 4; Drama Study Club 4; A. A. 2, 3, 4; G. O. 1, 2, 3, 4.

"Jay's" plans are undecided.







SARAH McMURTRIE  
"SALLY"

*"I love my fellow creatures."*

Pet Saying—"Don't be like that."

Indoor Sport—Dancing.

G. O. 1, 2, 3, 4; A. A. 4.

"Sally" plans to attend a secretarial school in Montclair.

ELEANOR CORINNE MERCY  
"EL"

*"Where there's a will, there's a way."*

Pet Saying—"Really?"

G. O. 1, 2, 3, 4; A. A. 1, 2, 3, 4; Basketball 1; Spanish Club 2; Secretarial Club 3.

"El" expects to enter Pratt Institute.

MARJORIE MEESON  
"MARGE"

*"Grace was in all her steps, heaven in her eyes."*

Pet Saying—"Guess what!"

Pet Ambition—To make five successive bull's-eyes.

Class Council 2, 4; Student Council; President Rifle Club; C. P. 3, 4; Hockey 4; Baseball 3.

"Marge" will enter Beaver.

FRANCES ELIZABETH MENINGALL  
"ANNIE"

*"Silence is a golden virtue."*

Pet Saying—"Save the day."

"Annie" is undecided.

RUTH ELIZABETH METZ  
"METZIE"

*"To have a host of friends is my ambition."*

Pet Saying—"Huh?"

Indoor Sport—Talking over the telephone.

Art Club 3; Glee Club 1, 3; Rifle Club 3; G. O. 1, 2, 3, 4; A. A. 1, 2, 3, 4.

"Metzie" expects to enter Centenary Collegiate Institute.

RUTH ALBERTA MESSERSCHMIDT  
"BOBBIE"

*"'Tis well to be merry and wise."*

Pet Saying—How do you get that way?"

Pet Occupation—Roller skating.

G. O. 3; Rifle Club.

"Bobbie" plans to enter a secretarial school.

DANIEL M. LUCY  
"DAN"

*"Toil is the true knight's pastime."*

Pet Occupation—Running to classes.

Pet Saying—"Yea, ho!"

Class Council 2, 3, 4; C. P. 3, 4; Squad Soccer.

"Dan" plans to work.

MARJORIE MEYER  
"MARGE"

*"To fill life with beauty is her delight."*

Pet Saying—"Whoopie!"

Pet Occupation—Stalling her car.

G. O. 1, 2, 3, 4; A. A. 1, 2, 3, 4; Art Club 1, 2, 3, 4, President 4; Glee Club 3, 4; C. P. 3, 4; Student Council 3, 4.

"Marge" plans to enter the New York School of Fine and Applied Art.







BEATRICE DOROTHY MILLER  
"BEA"

*"It is a very hard undertaking to try to please everyone."*

Pet Saying—"It was a perfect howl!"

Art Club 3, 4; Dager and Masque Club 3; Drama Study Club 4; Basketball 4.

"Bea" will take a special course at Columbia.

JOHN R. MILLS  
"ARGUS"

*"His heart was in his work."*

Pet Saying—"Come on, cut it out!"

Pet Occupation—Trying to learn French grammar.

Stamp Club 2, 3, 4; Math Club 3, 4; Chess Club 3; News Board 4; Syllabus Staff 4.

"Argus" will enter Wesleyan.

DOROTHY MILLER  
"DOROTHY"

*"Her wit's as swift as her speech."*

Pet Saying—"Thrilled to a jelly-bean."

Pet Occupation—Waiting for gym to open. Baseball 1, 2, 3, 4; Basketball 2, 3, 4; Hockey 3.

Dorothy will become a stenographer.

VIRGINIA LOIS MILLER  
"JINNY"

*"Silence is the perfect herald of joy."*

Pet Saying—"What a riot!"

Debating Club 3; C. P. 2.

"Jinny" will study interior decorating.

ROBERT MOON  
"BOB"

*"As a man speaks, so is he."*

Pet Saying—"Boy, oh boy!"

Indoor Sport—Being thrown out of the library.

Track 3; Basketball 3; G. O. 1, 2, 3, 4; A. A. 1, 2, 3, 4.

BEATRICE MOORE  
"BEA"

*"To talk without effort is, after all, the greatest charm of talking."*

Pet Occupation—Washing her dog.

Debating Club 3, 4; Drama Study Club 4; C. P. 3; G. O. 1, 2, 3, 4; A. A. 1, 2, 3.

"Bea" will enter Wellesley.

EDWARD W. MONTE  
"ARMY"

*"Out of too much learning one might become mad."*

Pet Saying—"Your bark's worse than your bite."

Baseball 3, 4.

"Army" will take up aviation.

RUTH MAY MORRIS  
"RUFUS"

*"Your fair discourse hath been as sugar."*

Pet Saying—"You would!"

Pet Occupation—Reading book reports.

Orchestra; Art Club; Secretarial Club.

"Rufus" will take up art work.







FRED C. MORTON  
"STRETCH"

*"Not all great men are famous."*  
Pet Occupation—Throwing the bull.  
Squad Football 3, 4; Basketball 2, 3; Varsity  
4; G. O. 1, 2, 3, 4; A. A. 1, 2, 3, 4.  
"Stretch" will study aeronautical engineering at Stanford.

ALFRED MUSSO  
"AL"

*"Intellect obscures more than it illumines."*  
Pet Saying—"What, more trouble?"  
"Al" will enter Stevens Tech.

ELEANOR M. MURPHY  
"EL"

*"Her voice—both sweet and clear."*  
Pet Saying—"Oh, my dear!"  
Class Council 4; C. P. 4; Drama Study Club  
4; Glee Club 1, 2, 3, 4; Secretarial Club 4.  
"El" expects to enter a secretarial school.

PAUL T. MURRAY

*"He hated naught but to be sad."*  
Pet Saying—"Let's go!"  
Indoor Sport—Waiting for holidays.  
Paul expects to enter business.

SYLVIA B. NADELBERG  
"SYL"

*"Come, give us a taste of your quality."*  
Pet Saying—"What made you bring that  
up?"  
Hockey 1, 2, 3, 4, Captain 3; Basketball 1, 2,  
3, 4, Captain 3; Baseball 3, 4; Track.  
"Syl" will enter the Central School of Hy-  
giene and Physical Education.

WILTON NANSEN  
"BUD"

*"—and say to all the world  
This was a man."*  
Football 3, 4.  
"Bud" may return for a P. G.

ELIZABETH MUTA  
"BETTY"

*"There is fair behavior in thee."*  
Indoor Sport—Listening to Sylvia.  
Pet Saying—"I mean it, I actually do!"  
Class Council 1, 3; C. P. 3, 4; Student Council  
4; French Club 4; G. O. 1, 2, 3, 4; A. A. 1, 2,  
3, 4.  
"Betty" expects to enter N. J. C.

RUTH NELSON  
"RUTH"

*"Patience is a virtue that grows not in all  
gardens."*  
Pet Ambition—To take part in an inter-  
scholastic debate.  
Pet Occupation—Doing Latin in lunch line.  
Latin Club 3; Debating Club 4; Ken Mair 4;  
Math Club 4; G. O. 1, 2, 3, 4.  
Ruth intends to enter Barnard.







BERNARD NESS, JR.  
"BUD"

*"Enthusiasm is the nursery of genius."*

Pet Saying—"And how!"

Pet Occupation—Swinging his car to avoid accidents.

Squad Football 2, 3, 4; Squad Soccer 4.

"Bud" will enter a business college.

CAROL NEWMAN

*"Be good, sweet maid, and let who will be clever."*

Glee Club 1, 2, 3, 4; Dagger and Masque 3; Rifle Club 4; Senior Council 4; Debating Club 4.

Carol is undecided about next year.

EDITH OGUR  
"MIDGE"

*"I count only the sunny hours."*

Pet Occupation—Doing a dozen things at once.

Ken Mair 2, 3, 4, Secretary 3; Varsity Debating 3, 4; Dagger and Masque Club 3, 4; Drama Study Club 4; Senior Dramatics 3; Latin Club 3; Math Club 4; Vice President French Club 4; News 4; Syllabus Staff 4.

"Midge" plans to study law at Columbia.

KATHARINE O'CROWLEY  
"KAY"

*"Variety's the spice of life."*

Pet Saying—"I don't wanna."

Indoor Sport—Eating two lunches.

G. O. 1, 2, 3, 4; A. A. 2, 3, 4; Secretarial Club 4.

"Kay" is undecided about her plans.

LOUISE JOAN O'BRIEN  
"LANKY"

*"Youth comes but once, let us be merry then."*

Indoor Sport—Passing French.

Pet Occupation—Talking.

Class Council 1, 4; C. P. 4; Rifle Club 2; G. O. 1, 2, 3, 4.

MARY FRANCES NEWMAN  
"MERRY"

*"What she doesn't know isn't worth knowing."*

Pet Saying—"You can't fool an old fool."

Rifle Club 2; Swimming 1, 2, 3, 4; Hockey 4; Basketball 4; Class Council 4; C. P. 4; Art Club 2, 3, 4.

"Merry" hopes to enter N. J. C.

PRISCILLA E. ORDELL  
"PRIS"

*"Her heart is as true as steel."*

Pet Saying—"Boo!"

Indoor Sport—Working out the hunt and punch system.

Secretarial Club 3, 4; G. O. 1, 2, 3, 4; A. A. 1, 2, 3, 4.

"Pris" plans to enter Newark Normal.

IRMA OSWALD  
"TEDDY"

*"Why aren't you all contented like me?"*

Indoor Sport—Trying for a decent mark in French.

Pet Occupation—Playing basketball.

Class Council 1, 2, 3, Vice President 1; Student Council 1, 4, Secretary 4; C. P. 2, 3, 4; Student Council 2, 3, 4; News 2; Swimming 1, 2, 3; Hockey 1, 2, 3, Captain 1; Basketball 1, 2, 3, 4, Captain 2.

Irma will study to be a teacher.







DOROTHY GVERBECK

"Dot"

*"Happy art thou as if every day thou hadst found a horseshoe."*

Pet Saying—"You would!"

Indoor Sport—Gyping in lunch line.

G. O. 2, 3, 4; Secretarial Club 3, 4; Rifle Club 2; Hockey 4.

"Dot" plans to study at the Homeopathic Hospital.

JOSEPH D. OWENS, JR.

"Joe"

*"I knew the right and did it."*

Pet Occupation—Arguing with "Bus" about the University of Pittsburgh.

Baseball 2, Varsity 3, 4; Varsity Soccer 3, 4; Squad Basketball 4; A. A. 1, 2, 3, 4; G. O. 1, 2, 3, 4.

"Joe" expects to enter the University of Iowa.

KNUD H. PETERSEN

"PETE"

*"A friend to all, and to all a friend."*

Pet Saying—"O. K., Oliver."

Squad Football 2, 3; Class Council 3, 4; C. P. 3, 4; Glee Club 2, 3; Orchestra 3.

"Pete" will work next year.

ELEANOR PERRY

"BROWNIE"

*"Consistency, thou art a jewel."*

Pet Saying—"Hey, hey!"

Basketball 1, 4; Glee Club 1, 2; Student Council 4; A. A. 1, 2, 3, 4; G. O. 1, 2, 3, 4.

"Brownie" will enter Antioch College.

VIVIAN PENNINGTON

"Viv"

*"Fair words never hurt the tongue."*

Pet Saying—"Oh, yeah?"

Indoor Sport—Doing homework before school.

Student Council 2; C. P. 4; Secretarial Club 3, 4; G. O. 1, 2, 3, 4.

MARGARET DISBROW PEDRONCELLI

"PEG"

*"Wise to resolve and patient to perform."*

Pet Saying—"What is this, a game?"

Pet Occupation—Playing tennis.

Dagger and Masque Club 3; Spanish Club 3, 4; Senior Dramatics 3; Rifle Club 4; G. O. 2, 3, 4; A. A. 3, 4.

"Peg" will enter Montclair State College.

HAROLD R. PETERSON

"PETE"

*"Oh that this too, too solid flesh would melt."*

Pet Saying—"For cryin' Belgium."

Pet Occupation—Going to sleep in study hall.

Quad and Quoin Club 3; G. O. 1, 2, 3, 4; A. A. 1, 2, 3, 4.

"Pete" will enter the business world.

JOHN J. PICKNALLY, JR.

"PICK"

*"Speech is silver; silence is gold."*

Pet Saying—"You're right; but not in the head."

Indoor Sport—Doing homework for other people."

G. O. 1, 2, 3, 4; A. A. 1, 2; Student Council 2; Quad and Quoin Club 3.







PHYLLIS WEBSTER PINDER  
"PHIL"

*"Few things are impossible to diligence and skill."*

Hobby—Reading biographies.

Indoor Sport—Trying to make a surface dive.

Hockey 1, 2, 3, 4; Basketball 1, 2, 3, 4; Secretarial Club 3; Glee Club 1, 2, 3.

"Phil" will study to become a nurse.

ELEANOR F. PIPPY  
"ELEANOR"

*"I love to while the hours away."*

Pet Saying—"Knockout!"

Art Club 3, 4; G. O.; A. A.

Eleanor hopes to enter Skidmore.

JEAN POTTER

Pet Saying—"When I get my rich husband."

Indoor Sport—Getting out.

Entered from Wilkes-Barre Institute, November 1928.

Jean intends to go to Smith.

EDNA POTTER  
"Ed"

*"Of manner, gentle; affection, mild."*

Pet Saying—"Oh, yes?"

Pet Occupation—Getting to school before the janitor.

A. A.; G. O.; Secretarial Club.

"Ed" plans to attend the Katharine Gibbs School.

DOROTHY CAROLYN PRICE  
"Dot"

*"Her wit's as swift as her speech."*

Pet Saying—"Three guesses; the first two don't count."

Indoor Sport—Collecting tickets.

Baseball 1, 2, 3, 4; Basketball 1, 2, 3, 4; Track 1; Secretarial Club 4; A. A. 3, 4; G. O. 1, 2, 3, 4.

"Dot" intends to conquer the business world.

MAY ELIZABETH PURCELL  
"BETS"

*"The truth is always the strongest argument."*

Pet Saying—"Maybe!"

Indoor Sport—Trying to pass P. A. D.  
G. O. 3, 4.

"Bets" will enter Newark Normal.

HARPER W. POULSON, II

*"Knowledge is the fruit of labor."*

Pet Saying—"Can I depend on that?"

Pet Occupation—Being unoccupied.

News 2; Math Club 3, 4; Debating Club 4; Squad Basketball 4; G. O. 1, 2, 3, 4; A. A. 2, 3, 4.

"Harp" expects to enter Oberlin.

JACQUELINE MARGARET RADDIN  
"JACQUE"

*"She smiles and smiles and will not sigh."*

Pet Saying—"Don't be like that!"

Pet Occupation—Reading.

G. O. 1, 2, 3, 4; A. A. 1, 2, 3.

"Jacque" will enter Newark Normal.







MILTON RADER  
"BRUTE"

*"To be small is no disgrace, merely an inconvenience."*

Indoor Sport—Doing nothing.  
G. O. 1, 2, 3, 4; A. A. 1, 2, 3, 4.  
"Brute" will enter N. Y. U.

ALBERT RANDALL  
"PETE"

*"And sees but the bright side of life."*

Pet Saying—"Yes, Mr. Lottridge."  
Pet Occupation—Pacing the halls before school.  
Glee Club 1, 2, 3, 4; Stamp Club 3; Rifle Club 2.  
"Pete" will take a business course.

JOHN O. REID  
"JACK"

*"He used both wisdom and reason in all things."*

Indoor Sport—Playing chess.  
Pet Saying—"That's a gyp."  
Math Club 3, 4; President 4; Chess Club 3, 4;  
Vice President 4; Spanish Club 3, 4; News Board 3, 4; C. P. 4; Stamp Club 2; Student Council 4.  
"Jack" will enter college.

EDNA A. REGELMAN  
"ED"

*"Sweetener of life, a soldier of society."*

Pet Ambition To get 101 bull's eyes out of 100 shots.

Pet Saying—"No, really?"  
Rifle Club 2, 3, 4; Drama Study Club 4; Art Club 2, 3, 4; Glee Club 1, 2; G. O. 1, 2, 3, 4; A. A. 1, 2, 3, 4.

VIVIEN M. REDMOND  
"VIV"

*"None but herself can be her parallel."*

Pet Saying—"Oh, yeah?"  
Indoor Sport—Dancing.  
G. O. 1, 2, 3, 4; A. A. 1, 2, 3, 4.  
"Viv" expects to enter Newark Normal.

SYLVIA RAVSON  
"SYL"

*"Her eyes are large and dark, supressing half their fire."*

Indoor Sport—Waiting for vacation.  
Pet Occupation—Composing a "line".  
G. O. 1, 2, 3, 4; Basketball 4.  
"Syl" expects to enter Syracuse.

SALLY ESTES REIMER  
"SALLY"

*"She smiled, and the shadows departed."*

Pet Saying—"Anybody here seen Kay?"  
Indoor Sport—Looking for someone.  
Orchestra 1, 2, 3, 4; Math Club 3, 4; C. P. 3, 4; Class Council 3, 4.  
"Sally" expects to enter Vassar.

IRENE REINHARDT  
"RENE"

*"For she is full of fun."*

Pet Saying—"It's all right."  
G. O. 1, 2, 3, 4; A. A. 1, 2, 3, 4; Basketball 1, 2, 3; Rifle Club 3; Track 1.







ROBERT REMLEY  
"BOB"

*"Much I know, but to know more is my ambition."*

Pet Saying—"Oh, so you like it?"

Class Council 2, 3, 4; Student Court 4; C. P. 2, 3, 4; Math Club 3, 4, Vice President 4; Debating 1; Squad Soccer 1, 2; Manager Baseball 4, Assistant Manager 3.

CHESTER L. RHINESMITH  
"GUMPY"

*"Young as I am, yet would I do my best."*

"Gumpy" will enter the business world.

MARJORIE E. ROBIDOUX  
"MARGE"

*"'Tis the greatest folly not to be jolly, I think."*

Pet Saying—"Y como!"

Indoor Sport—Writing notes.

G. O. 2, 3, 4; A. A. 2, 3, 4; Secretarial Club.

"Marge" will enter business.

TOWNSEND ROBERTSON  
"BOB"

*"Thy modesty's a candle to thy merit."*

Pet Saying—"Oh, that Spanish!"

Hobby—Nature study.

Engineering Club 4; G. C. 4.

"Bob" is undecided.

DOROTHY BEATRICE ROBERTSON  
"Sugar and spice and everything nice."

Pet Saying—"Done your Latin?"

Indoor Sport—Dancing.

Latin Club 3; C. P. 4; Class Council 4; Spanish Club 4; G. O. 1, 2, 3, 4; A. A. 1, 2, 3, 4.

"Dottie" is undecided.

ELLERY JESSIE RICHARDSON  
"EL"

*"Music can soften pain to ease, and make despair and madness please."*

Pet Occupation—Tickling the ivories.

"El" will study music.

MARY ELIZABETH ROESCH  
"BETTY"

*"All that is fair is, by nature, good."*

Pet Saying—"No kidding."

Pet Occupation—Reading.

Rifle Club 3; Art Club 4; G. O. 1, 2, 3, 4; A. A. 1, 2, 3, 4.

"Betty" will enter college.

ALLEN A. ROSENKRANS  
"ROSEY"

*"Look me over, but don't overlook me."*

Indoor Sport—Playing chess.

Pet Occupation—Doing Trig homework.

Art Club 1; Chess Club 3, 4; Engineering Club 4; Math Club 4; Squad Basketball 4; Track 4.

"Rosey" will enter Newark College of Engineering.





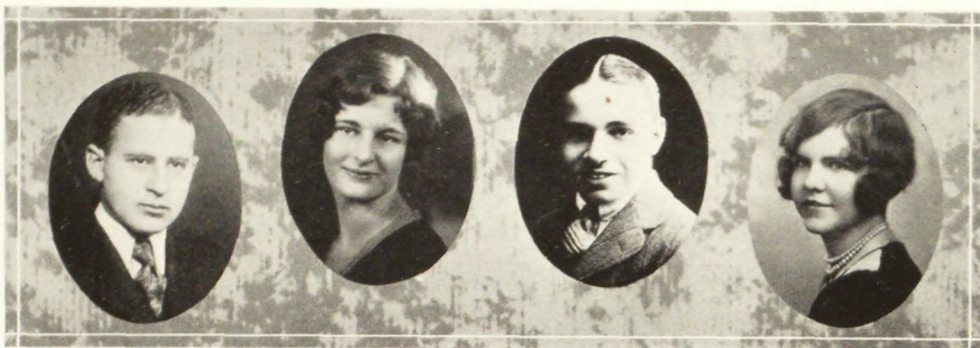

#### LEONARD ROSENSTEIN

"ROSIE"

*"I come not, men, to steal away your hearts, but, as you know me all, a plain, blunt man."*

Pet Saying—"I'll be darned."

Pet Occupation—Asking Mr. Davis for a C. P. pin.

Baseball 1, 2, 3, 4; Football 2, Varsity 3, 4; Class Council 4; C. P. 4; G. O. 1, 2, 3, 4.

"Rosie" intends to enter college.

#### GUNHILD CATHERINE RUDEEN

"MICKEY"

*"A wee, winsome body."*

Pet Occupation—Taking dictation from Hildur.

G. O. 1, 2, 3, 4; A. A. 3, 4; Secretarial Club 3, 4.

#### EVA BREIGHEL ROSS

"EVE"

*"I do but sing because I must."*

Pet Saying—"Oh, behave yo'self!"

Indoor Sport—Imitating Galli-Curci.

Glee Club 3, 4; Basketball 4; Baseball 4; Drama Study Club 4; A. A. 4.

"Eve's" plans are undecided.

#### GEORGE W. RUCKSTUHL

"RUCKIE"

*"And only sees the brighter side of life."*

Pet Saying—"Don't worry, boy."

Indoor Sport—Beating the 8:30 bell.

Squad Football.

"Ruckie" will enter business.

#### GLADYS I. A. RUSSELL

"GLAD"

*"Winning grace her every act refined."*

Pet Saying—"Oh, for crying out loud."

Pet Occupation—Trying to see through a hard economics lesson.

Secretarial Club; G. O. 1, 2, 3, 4; A. A. 4.

"Glad" will enter business.

#### EMILY RUSTUM

"M"

*"Sing away sorrow; cast away care."*

Indoor Sport—Dancing.

G. O. 1, 2, 3, 4; A. A. 1, 2, 3, 4; Class Council 2.

"M" expects to remain at home.

#### GRACE C. RUSH

"GRETCH"

*"Youth full of grace, joy, fascination."*

Pet Saying—"What?"

Pet Occupation—Letting her hair grow.

Drama Study Club; Dagger and Masque Club; Orchestra 1, 4; Secretarial Club 4.

"Gretch" will enter the Presbyterian Training Hospital.

#### RICHARD SAWYER

"DICK"

*"All great men are dying, I don't feel so well myself."*

Freshman Court; Band 1, 2, 3, 4; Orchestra 1, 2, 3, 4; G. O. 1, 2, 3, 4; A. A. 1, 2, 3; Engineering Club 3.

"Dick" is undecided.







HILDAGARDE M. SCHAEDEL  
"HILDA"

*"Her ways are ways of pleasantness, and all her paths are peace."*

Pet Saying—"You would, you're just the type."

G. O. 1, 2, 3, 4; A. A. 2, 3, 4; Girls' Rifle Club 3; Secretarial Club 3, 4.

"Hilda" will enter business.

WINTHROP B. SCHENCK  
"WIN"

*"Never say die."*

Pet Saying—"I don't know."

Pet Occupation—Driving motorcycles.

G. O.; A. A.; Squad Football 3, 4; Baseball 3; Swimming 4.

"Win" will go to Syracuse to study law.

MARIE R. SCHMACHTENBERG  
"SUNNY"

*"Her step is music, and her voice is song."*

Pet Saying—"Such a system."

Pet Occupation—Vocalizing and agonizing.

Glee Club 1, 2, 3, 4; Dagger and Masque Club 3, 4; Senior Dramatics 3; A. A. 4; G. O. 1, 2, 3, 4.

"Sunny" will enter business.

RUTH ELEANOR SCHLIEMANN  
"RUTH"

*"It is a point of wisdom to be silent when occasion requires."*

Pet Occupation—Swimming.

Indoor Sport—Playing bridge.

G. O. 4; A. A. 4.

Ruth will enter college.

CHRISTINE V. SCHROEDER  
"TEDDIE"

*"A peaceful life arouses no antagonism."*

Indoor Sport—Palmistry.

Pet Occupation—Roller skating.

G. O. 1, 2, 3, 4.

"Teddle" will attend a normal school.

KINGSLEY VINING SCHROEDER  
"KING"

*"A shining light in the senior class."*

Football 1, 2, Varsity 3, 4; Class Council 3, 4, Secretary 3, Vice President 4; Track 1, 2, 3, Captain 4; Student Council 4.

"King" will enter Colgate.

IRA SCHNEIER  
"IRA"

*"As a man speaks, so is he."*

Indoor Sport—Trying to get some homework done during lunch period.

Pet Occupation—Getting extra "blue" notes from a saxophone.

A. A. 1, 2, 3; Band 3, 4; G. O. 1, 2, 3, 4.

Ira will enter N. Y. U.

MARGARET SCHUMACHER  
"PEGGY"

*"A bright, airy, little body, very graceful, witty, and ingenious."*

Pet Saying—"Is there anything wrong in that?"

Indoor Sport—Giggling.

Secretarial Club 3, 4; Rifle Club 4; Hockey 4; A. A. 2, 3, 4; G. O. 2, 3, 4.

"Peggy" will enter the business world.

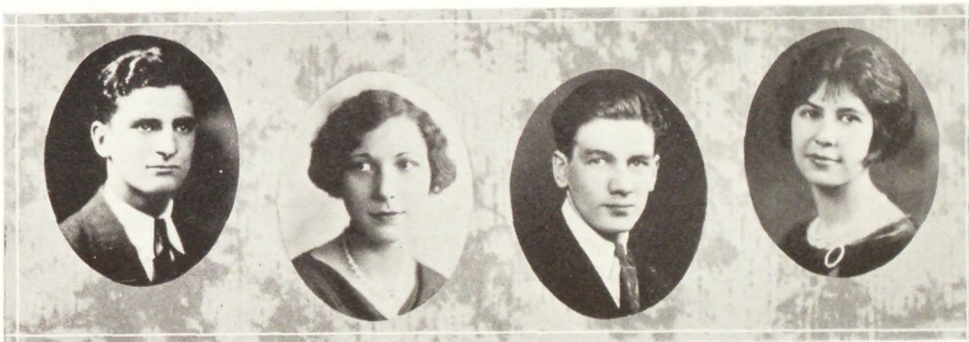





ROBERTA SCOTT  
"SCOTTY"

*"Grace was in her step, heaven in her eye."*

Pet Saying—"Maybe, who knows?"

Indoor Sport—Dancing.

Glee Club 1, 2, 3; Debating Club 3; Ken Mair 3; Latin Club 3; Hockey 4; Basketball 1; Class Council 4; C. P. 4.

"Scotty" expects to enter Syracuse.

DOROTHY GRACE SELLET  
"DOTTIE"

*"A kind heart and a capable head."*

Pet Saying—"Sure 'nuf."

Pet Ambition—To read shorthand notes correctly.

Secretarial Club 3, 4; G. O. 2, 3, 4; A. A. 2, 3.

"Dottie" will enter the business world.

TOM SCRIGGINS  
"TOMMY"

Pet Occupation—Playing the piano.

Pet Saying—"High ball."

Indoor Sport—Hanging around the gym.

Football 1, 2, 3, 4; Track 2, 3, 4; Baseball 4; C. P.; Student Council; Class Council.

Tom will go to Kirksville College of Osteopathy.

ESTHER R. SEABOLT  
"THORNE"

*"Be silent and sane—silence never betrays you."*

Pet Saying—"Who said?"

Indoor Sport—Shooting baskets.

G. O. 1, 2, 3, 4; A. A. 1, 2, 3, 4; Glee Club 1, 2, 3, 4.

"Thorne" will enter a business college.

RUTH SHARA  
"RUTHIE"

*"Mirth, with thee I mean to live."*

Pet Saying—"What's that?"

Pet Occupation—Killing time.

"Ruthie" plans to enter business.

HELEN L. SHARKEY  
"SHAKEY"

*"With infant wiles she charmeth all."*

G. O. 1, 2, 3, 4; A. A. 1, 2, 3, 4; C. P. 4; Basketball 1, 2, 3, 4; Hockey 1, 2.

"Shakey" will stay at home next year.

ROBERT SHAPIRO  
"BOB"

*"He is well paid who is well satisfied."*

Pet Saying—"Done your Latin?"

Pet Occupation—Day-dreaming in class.

Swimming 1, 2, Varsity 3, 4; Debating 2, 3, 4; Class Council 3; Student Council 4; Advertising Manager News 4; Squad Football 3, 4; C. P. 3, 4.

"Bob" expects to enter Rutgers.

SAMUEL L. SHAW  
"SAM"

*"I seek not fame."*

Pet Occupation—Studying chemistry.

Pet Saying—"Turn me loose!"

A. A. 3, 4; G. C. 3, 4.

"Sam" will enter Stevens.





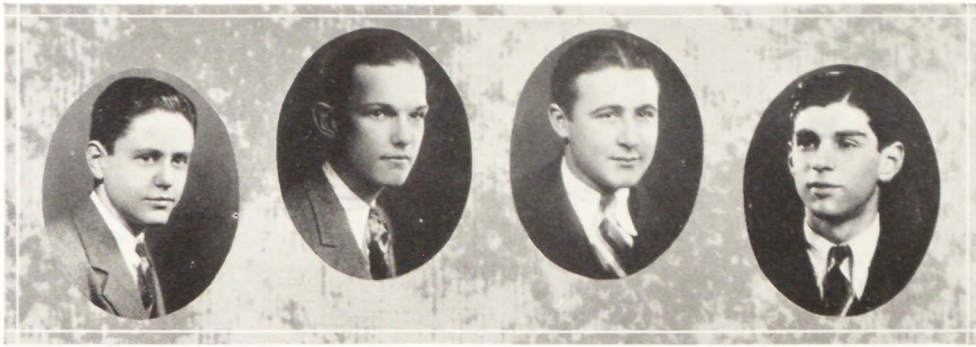

HERBERT D. SHEA

"HERB"

*"A better man treads not the earth."*

Pet Saying—"How are you?"

News 2, 3, Editor-in-Chief 4; C. P.; Student Council 4.

"Herb" plans to enter Dartmouth.

FRANK SHELDON

"JUNIE"

*"I am not on the roll of common men."*

Pet Saying—"Yes, Mr. Lottridge."

Indoor Sport—Gyping detention.

Class Council 3; Track 2, 3, Varsity 4; French Club 2, 3; Squad Soccer 3, 4; G. O. 1, 2, 3, 4; A. A. 1, 2, 3, 4.

"Junie" hopes to enter Brown.

RUTH H. SLINGMAN

"RUFUS JANE"

*"She who joy would win must share it."*

Pet Saying—"Lo and behold!"

Pet Ambition—To meet Cap in New York.

G. O. 2, 3, 4; A. A. 3, 4; Basketball 4.

"Rufus Jane" will continue at Penn Hall.

IRMA L. SKINNER

"WINK"

*"My heart is like a singing bird."*

Pet Saying—"Can I depend on that?"

President Secretarial Club; Glee Club 1, 2, 3, 4; Drama Study Club 3, 4; Dagger and Masque Club 3, 4; Rifle Club 3; Student Council 3, 4; Class Council 3, 4; C. P. 3, 4.

"Wink" will enter Katharine Gibbs School.

ARTHUR SILVER

"ART"

*"Day by day, in every way, I study harder and harder."*

Pet Occupation—Pushing the bow.

Pet Ambition—To cut detention.

Orchestra 1, 2, 3, 4, Concert Master 4; Latin Club 3; Soccer 2, 3; Basketball 2.

CHARLES E. SHIPMAN

"CHUCK"

*"He toils not, neither does he spin."*

Pet Occupation—Getting homework in on time.

Pet Saying—"Oh, it's all in fun!"

"Chuck" will enter business.

MARJORIE F. SMALL

"MARGIE"

*"Quiet and pleasing."*

Pet Occupation—Learning the latest from "Hon".

Indoor Sport—Walking the halls with "Hon".

G. O. 1, 2, 3, 4; A. A. 1, 2, 3, 4; Secretarial Club.

"Margie" will enter Katharine Gibbs School.

RUTH E. SMARZO

"RUFUS"

*"A merry and fond heart!"*

Pet Saying—"Aw, gee!"

Indoor Sport—Parading around the halls.

G. O. 1, 2, 3, 4; A. A. 1, 2, 3, 4.

"Rufus" plans to return for a P. G.





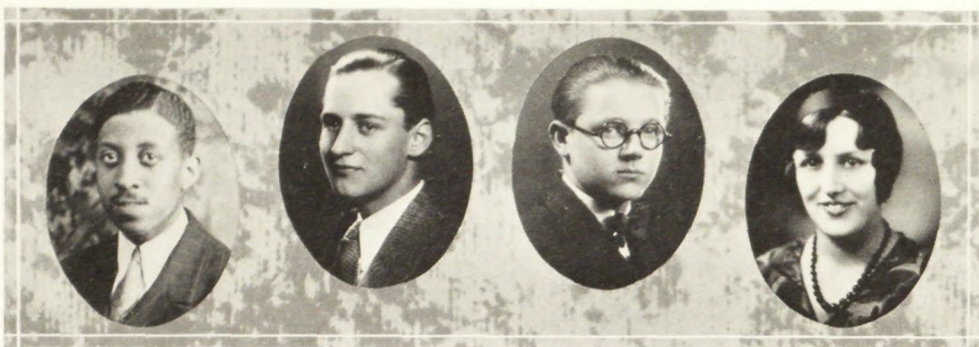

HENRY A. SMITH

"HENNY"

*"It is well to think well; it is divine to act well."*

Pet Saying—"Act your age."

Pet Occupation—Trying to play a piano.  
Orchestra 3, 4.

"Henny" will continue his music study.

M. WINSLOW SMITH, JR.

"SHORTY"

*"Aim high and consider yourself worthy of great things."*

Pet Saying—"Forty—love."

Pet Ambition—To be on time just once.  
Tennis 2, 3, 4, Captain 4; Cheerleader 3, 4;  
Varsity Basketball 3, Assistant Manager 3, Manager 4; Soccer 4; Student Council 4; C. P. 4.

MARY DOLORES SONNEFELD

"BABE"

*"I laughed and danced and talked and sang."*

Indoor Sport—Writing Elsie notes.

Pet Occupation—Dancing.

G. O. 1, 2, 3, 4; C. P. 4; Basketball 4.

"Babe" will study dancing.

ANNA MAY SPITZMILLER

"SPITZIE"

*"Waiting is impossible to a willing heart."*

Pet Saying—"Don't be like that."

Pet Ambition—To make less than 10 errors in a speed test.

G. O. 1, 2, 3, 4.

"Spitzie" expects to enter business.

CHARLOTTE SPELLMEYER

"TEDDY"

*"To keep a straight face is half a century's work."*

Pet Saying—"Oh gee!"

Pet Occupation—Making up work in English.

A. A. 3, 4; G. O. 1, 2, 3, 4; Basketball 3, 4; Baseball 3, 4.

"Teddy" will enter Katharine Gibbs School.

MARSHALL SNYDER

*"It's the mind that makes the man."*

Pet Saying—"Behave yourself."

Pet Occupation—Collecting telephone numbers.

Marshall expects to study aeronautical engineering at N. Y. U.

LLOYD W. STEARNS

"JOE"

*"Of their own merits modest men are dumb."*

Pet Occupation—Flying.

"Joe" will study aeronautical engineering.

ADELAIDE M. STEFFENS

"A"

*"The very flower of youth."*

Pet Saying—"It was keen."

Indoor Sport—Looking for Betty.

Student Court 1; Class Council 2; Glee Club 1, 3, 4; G. O. 1, 2, 3, 4; A. A. 1, 2, 3, 4.

"A" will enter normal school.

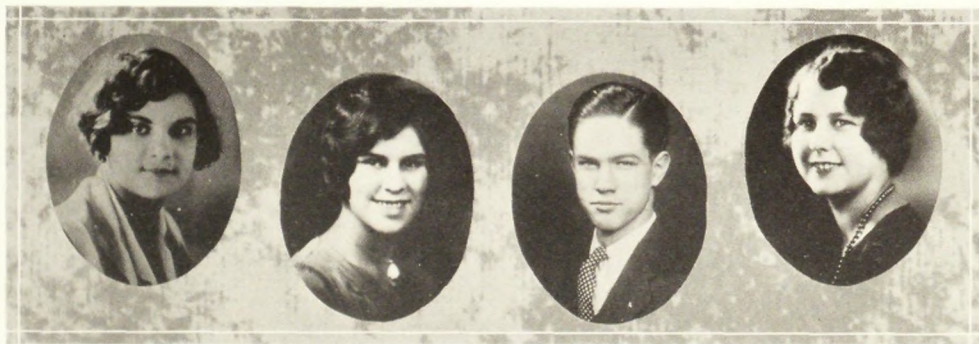





DOROTHY C. STEHLE

"DOTTIE"

*"A good heart is better than all the heads in the world."*

Pet Saying—"Oh gosh!"

G. O. 1, 2, 3, 4; A. A. 1, 2, 3, 4; Secretarial Club 3; Orchestra 1, 2, 3, 4.

"Dottie" will continue the study of music while working.

KATHERINE RUSSELL STEIGER

"RUSS"

*"Happiness was born a twin."*

Indoor Sport—Running around the gym.

Hockey 1, 2, 3, 4; Basketball 1, 2, 3, 4; Baseball 1, 2, 3, 4; Track 1, 2.

"Russ" will enter Wellesley.

JAMES J. STEWART

"JIMMY"

*"A merry heart maketh a cheerful countenance."*

Pet Saying—"It's just too bad."

Pet Ambition—To buy an Isotta-Fraschini.

Glee Club 1, 2, 3, 4; Squad Football 1, 2, 3; Rifle Club 3; Dagger and Masque Club 3; Debating Club 4; News Board 4; Track 4; Student Council 4; C. P. 4; Advertising Manager Syllabus 4.

"Jimmy" will enter Brown.

RUTH HELEN STEINMEYER

"JERRY"

*"Her company is an everlasting pleasure."*

Pet Occupation—Motoring.

G. O. 1, 2, 3, 4; Secretarial Club; A. A. 4.

"Jerry" will enter a business college.

BERNARD STEINBERG

"BUS"

*"Honor lies in honest toil."*

Pet Occupation—Arguing with "Joe" about the University of Iowa.

Varsity Soccer 1, 2, 3, 4, Captain 4; Varsity Basketball 2, 3, 4; Varsity Track 2, 3, 4; Baseball 3, 4; C. P.

"Bus" will enter Pittsburgh.

WASHINGTON SELDEN STEIGER

"STIGGY"

*"Through fire and smoke and the battle's roar—"*

Pet Saying—"I'll be seein' you."

Pet Ambition—To "know thy chemistry, chappie."

Rifle Club 2, 3, 4, Rifle Team 3, 4, Captain 4; Engineering Club 3, 4; Math Club 4; Track 4.

"Stiggy" will prep for a year before entering Yale.

JOHN B. STEWART

"JOHNNY"

*"One of nature's noblemen."*

Pet Occupation—Drawing cartoons for the News.

Class Council 1, 2; Squad Football 2, 3; News Board 3, 4; G. O. 1, 2, 3, 4; A. A. 1, 2, 3, 4.

"Johnny" expects to attend the New York School of Fine and Applied Art.

LILA MAE STINE

"MAE"

*"It is success that colors all in life."*

Pet Saying—"Oh help!"

Pet Occupation—Delivering notes to Grace. Rifle Club 3; Glee Club 1; G. O. 1, 2, 3, 4; A. A. 1, 2, 3, 4.

Mae enters Katharine Gibbs School.







MARGARET STORZ

"MOLLY"

*"Secret and self-contained."*

Pet Occupation—Being secretary to all the teachers.

Indoor Sport—Trying to trace her fountain pen.

Pet Saying—"Holy cats!"

DONALD STREIT

"DON"

*"He did nothing and did it well."*

Pet Saying—"Has Nichols put out any new records?"

Pet Occupation—Singing.

G. O. 1, 2, 3, 4; A. A. 3, 4; Squad Basketball 2.

"Don" is undecided.

REGINALD SUZUKI

"REG"

*"Silence is golden."*

Pet Occupation—Getting to school on time.

"Reg" may return for a P. G.

CLAIRE MURIEL SUSS

"MIM"

*"In stature small, ambition large."*

Pet Saying—"Who said that?"

Pet Occupation—Laughing.

Class Council 1; French Club 4; G. O. 1, 2, 3, 4; A. A. 1, 2, 3, 4.

"Mim" plans to enter Montclair Teachers' College.

ELAINE TAYLOR

"LAINE"

*"Wearing all that weight of learning lightly like a flower."*

Pet Saying—"Imagine my embarrassment!"

Pet Occupation—Writing notes.

French Club 2, 3, 4, President 4; News 4; Student Council 4; C. P. 4; Hockey 4.

"Laine" is undecided.

ALICE THISTLETON

"ALICE"

*"To be small is merely an inconvenience."*

Drama Study Club 4; French Club 4.

Alice hopes to enter college.

BARTON F. THOMPSON

"BART"

*"Let every man look before he leaps."*

Pet Saying—"Hello, stupid."

Indoor Sport—Listening to "Red".

Squad Baseball 2; Squad Basketball 2, 3, 4; Squad Soccer 4; C. P. 4; Manager Track 3, 4; Glee Club 3, 4.

"Bart" will enter Colgate.

LILLIAN TAFFET

"LIL"

*"What sweet compulsion doth in music lie."*

Pet Ambition—To be a musician.

Basketball; Orchestra 3; Glee Club.

Entered from Belleville High School.







DORIS LEONTINE THOMPSON

"DOT"

*"I am the master of my fate."*

Pet Saying—"Act your age."

Indoor Sport—Day-dreaming.

"Dot" will take up Physical Education.

DOROTHY THOMPSON

"DOT"

*"I do the best I know, the very best I can."*

Pet Saying—"Am I right or am I right?"

Pet Occupation—Eating life savers.

Rifle Club 2, 3.

"Dot" will enter business.

SHIRLEY THORPE

"LEA"

*"Good health and good sense are two of life's greatest blessings."*

Indoor Sport—Arguing.

Pet Occupation—Capturing the "inspiration".

"Lea" enters Hiram College.

NORMA ALBERTA THOMPSON

"NAT"

*"A maiden never bold."*

Pet Occupation—Translating Latin.

Pet Ambition—To get an "A" in A. and G.

Norma plans to attend N. Y. U.

MYRA TOWNSEND

"BUDDY"

*"The joy of all her friends."*

Pet Saying—"Oh, you know what I mean."

Indoor Sport—Dancing.

"Buddy" will enter a boarding school.

E. ISABEL TONKS

"ISABEL"

*"Albeit I am meek and quiet and have a gentle spirit."*

Pet Saying—"Success!"

Indoor Sport—Trying to grow tall.

Drama Study Club 3, 4; Hockey 1, 2, 3, 4; A. A.; G. O.

Isabel plans to enter a domestic science school.

ROBERT TOWNSEND

"BOB"

*"If chance will have me king, chance may crown me."*

Pet Saying—"Ask me, I know."

Indoor Sport—Walking the halls with "Jerry".

Squad Football 2, 3, 4; Quad and Quoin 3; Squad Basketball 3; G. O. 1, 2, 3, 4; A. A. 1, 2, 3, 4.

"Bob's" plans are uncertain.

PAUL F. TRIEB

"TRIEBY"

*"Plain speech is better than much wit."*

Pet Saying—"No foolin'".

Class Council 1, 5; Student Court 2; C. P. 5; Glee Club 1, 2, 3; Football 4, 5.

Paul will enter Lehigh.







ELEANOR DORIS TRIMBLE

"Sis"

*"Fashioned so slenderly young and so fair."*

Pet Saying—"You don't mean it!"

Indoor Sport—Walking the halls with Janet.

G. O. 1, 2, 3, 4; A. A. 4; Latin Club 3.

"Sis" will enter a secretarial school.

DOROTHY TURNO

"Dot"

*"In youth and beauty she is blest."*

Pet Occupation—Patrolling the corridors between lunches.

Pet Saying—"Nevah!"

Rifle Club 3, 4; Class Council 1, 4; Senior Cabinet; C. P. 2, 3, 4.

"Dot" will enter Mount Holyoke.

MARION FRANCES TRIMBLE

"MOLLY"

*"Graceful ease and sweetness void of pride."*

Pet Saying—"You know what I mean."

Indoor Sport—Dancing.

"Molly" will study interior decorating.

BEATRICE TRUBIN

"BEA"

*"A light heart lives long."*

Indoor Sport—Doing homework.

Pet Saying—"Yes?"

Debating Club 1, 4; Drama Study Club 3, 4; Dagger and Masque 3, 4; Basketball 1; A. A. 4.

"Bea" will enter Trenton Normal.

JACQUELINE IRENE VINCENT

"JACK"

*"Our modest, well-conducted daughter."*

Pet Saying—"And how!"

Indoor Sport—Reading.

Secretarial Club 3; Basketball 3; G. O. 1, 2, 3, 4; A. A. 3.

"Jack" will enter the business world.

WAYNE W. VINCENT

"FAT"

*"It is the mind that makes the man."*

Pet Saying—"Gawan you're fulla zoup."

"Fat" is undecided.

JAMES DAWES VAN ARSDALE

"JIM"

*"Ambition is the germ from which all growth of nobleness proceeds."*

Pet Saying—"Use discretion."

Class Council 3; Student Council 4; Student Court 4; C. P. 3, 4; Chess Club.

WALTER C. VIOL

"WALTER"

*"He is above the petty things of life."*

Pet Occupation—Drawing.

Math Club 3, 4; Spanish Club 3, 4, Vice President 4; G. O. 1, 2, 3, 4; A. A. 4.

Walter will enter Dartmouth.







#### EILEEN C. VON TISH

"TISH"

*"Steadfastness is a noble quality."*

Pet Saying—"Don't be that way!"

Pet Occupation—Walking the corridors during lunch period.

G. O. 2, 3, 4; Secretarial Club 3; Debating Club 4.

"Tish" plans to enter Newark Normal.

#### ESTHER WADE

"EST"

*"Diligence is the mother of good fortune."*

Pet Saying—"Caesar's ghost!"

Pet Occupation—Writing letters in study hall.

G. O. 1, 2, 3, 4; A. A. 1, 2.

"Est" will enter business.

#### DORIS WALMSLEY

"DORRIE"

*"To dance forever and then some more."*

Pet Saying—"No stuff."

Indoor Sport—Dancing.

Rifle Club 3; Basketball 3; G. O. 1, 2, 3, 4; A. A. 1, 2, 3, 4.

"Dorrie" will enter Katharine Gibbs School.

#### PEGGY JANE WALKER

"PEGGY"

*"Why live, if not to be merry and gay?"*

Pet Saying—"Whoopee, dear."

Indoor Sport—Reciting for Mr. Gathany.

Hockey 4; Basketball 4; Drama Study Club 4; A. A. 1, 2, 3, 4; G. O. 1, 2, 3, 4.

"Peggy" will enter Drexel.

#### PEARSON WALKER

"PIERCE"

*"Stodious of good, he disregards fame, and youthful knowledge was his greatest aim."*

Pet Saying—"No kiddin'".

Pet Occupation—Watching the clock.

Varsity Soccer 3, 4.

"Pierce" will enter Penn.

#### LAURA WAGNER

"LA"

*"Begone dull care—I give thee to the winds."*

Pet Saying—"Don't make me laugh."

Pet Occupation—Trying to keep calm during a speed test.

Secretarial Club; G. O. 1, 2, 3, 4.

"La" will enter business.

#### ELIZABETH D. WALTERS

"BETTY"

*"Gentle heart and clear conscience."*

Pet Saying—"Didn't do it."

Pet Occupation—Going to art class.

G. O. 1, 2, 3, 4; A. A. 1, 2; Basketball 1, 2, 3.

"Betty" will enter Trenton Normal.

#### JEANETTE R. WALTON

"JOT"

*"A smile will cover many a mile."*

Pet Saying—"For Heaven's sake."

Pet Ambition—To go to college.

Art Club 3; Rifle Club 3; G. O. 1, 2, 3, 4; A. A. 1, 2, 3, 4.

"Jot" is undecided about next year.







MYRTLE ANITA WARD

"MYRT"

*"We find a happy life in tranquility of mind."*

Indoor Sport—Talking over the telephone.

Pet Occupation—Trying to get fat.

G. O. 1, 2, 3, 4; A. A. 1, 2, 3, 4; Secretarial Club 3.

"Myrt" intends to enter Newark Normal.

WILLIAM SCHOBBER WEIER

"BILL"

*"A man among men, and a gentleman at all times."*

Pet Saying—"Don't be dumb!"

Quad and Quoin Club 1; Dagger and Masque Club 3; Squad Basketball 4; Debating Club 4; Varsity Debating 4; News 4; Syllabus 4.

"Bill" will enter Middlebury.

GRACE MARIE WASHBURN

"GRACIE"

*"I have loved my friends as I do virtue."*

Indoor Sport—Playing bridge.

G. O. 1, 2, 3, 4; A. A. 1, 2, 3, 4.

"Gracie" expects to enter Newark Normal.

ANN BARBARA WEBER

"ANN"

*"It is well to think well,*

*It is divine to act well."*

Pet Saying—"You would!"

Indoor Sport—Writing notes to "Pris".

G. O. 2, 3, 4; Secretarial Club 3, 4.

Ann will become a stenographer.

DOROTHY LOUISE WEPPLER

"DOT"

*"Variety is the spice of life."*

High Sign—"Psst!"

Indoor Sport—Asking Eleanor for the homework.

G. O. 1, 2, 4; A. A. 1, 2, 4; Basketball; Tennis; Glee Club 1, 2.

"Dot" will enter Wellesley.

LEONORA WEYAND

"LEE"

*"Sunshine along with her came."*

Pet Saying—"Really?"

Indoor Sport—Dancing.

A. A. 1, 2, 3, 4; G. C. 1, 2, 3, 4; Glee Club 1; Rifle Club 2, 3.

"Lee" will enter a secretarial school.

HENRY W. WENTWORTH

"HEN"

*"Mark my word, that boy will make good."*

Pet Saying—What are you trying to sell us?"

Rifle Club 2, 4; Math Club 4; News 4; G. O. 1, 2, 3, 4; A. A. 1, 2, 3, 4.

"Hen" will enter Purdue.

ELEANOR WIEBUSH

"ELEANOR"

*"Thou who hast the fatal gift of beauty."*

C. P. 3, 4; Class Council 3; Student Council; Drama Study Club 3, 4; A. A. 1, 2, 3, 4; G. O. 1, 2, 3, 4.

Eleanor will enter Montclair State Teachers' College.







LOUIS WILLIAMS

"LOU"

*"Fortune goeth not with the faint-hearted."*

Pet Saying—"Howdy, pal."

Squad Football 3, 4; G. O. 4.

"Lou" will take a P. G.

JOHN GEORGE WOEHLING

"JACK"

*"He pleases all the world but cannot please himself."*

Pet Saying—"I'll be seeing you."

Pet Ambition—To beat Tilden.

Class Council 1; Stamp Club 1, 2, 3, 4; Rifle Club 1, 2, 3; Math Club 3, 4; Engineering Club 4; Spanish Club 4; Glee Club 1; Basketball 4; Baseball 1.

"Jack" will enter either Stevens or Rutgers.

DOROTHEA WINTER

"DOT"

*"The world admires those who try."*

Pet Saying—"Be nonchalant!"

Indoor Sport—Thinking of something to do.

G. O. 1, 2, 3, 4; A. A. 1, 2, 3, 4; Secretarial Club 3, 4; Glee Club 1.

"Dot" will enter Katharine Gibbs School.

GWENDOLYN WINTERS

"GWENNIE"

*"Charm is a gift of the gods."*

Pet Saying—"I reckon."

Pet Occupation—Looking out of windows.

Glee Club 3; G. O. 1, 2, 3, 4; A. A. 1, 2, 3, 4.

"Gwennie" will take up journalism.

DOROTHY E. WRIGHT

"DOTTIE"

*"Her only fault is that she has no fault."*

Pet Occupation—Reading.

"Dottie" will enter Butler College.

ESTELLE D. YOUNG

"STELL"

*"Why aren't you all contented like me?"*

Pet Saying—"Oh, for goodness sake."

"Stell" plans to enter the business world.

WILLIAM C. YOUNG

"BILL"

*"He was a modest youth with all his valour."*

Pet Saying—"Oh, quite."

Pet Ambition—To give a C. P. a summons.

Glee Club 1, 2, 3.

"Bill" plans to enter Lehigh to study electrical engineering.





*Other Members of the Class*

CHARLES ANDERSON  
RICHARD BLACKBURN  
CARL BUCK  
ROBERT DORSEY  
GARNET DUFF  
ROBERT HELLER  
ROY HOLMES  
CLIFTON PURCELL  
FRANK WOODMAN





### **In Memory of Walter Letts**

Ernest, ambitious, and quiet, he always put the best he had into all his work. In the years he was with us he made many friends, and his death is a great loss to all of them.



## CLASS OFFICERS

### FRESHMAN YEAR

EDWARD BURNHAM	<i>President</i>
IRMA OSWALD	<i>Vice-President</i>
BETTINA BARRETT	<i>Secretary</i>

### SOPHOMORE YEAR

DONALD LINCOLN	<i>President</i>
EDWARD BURNHAM	<i>Vice-President</i>
IRMA OSWALD	<i>Secretary</i>

### JUNIOR YEAR

DONALD LINCOLN	<i>President</i>
EDWARD BURNHAM	<i>Vice-President</i>
KINGSLEY SCHROEDER	<i>Secretary</i>

### SENIOR YEAR

EDWARD BURNHAM	<i>President</i>
KINGSLEY SCHROEDER	<i>Vice-President</i>
CLARA HAMMELL	<i>Secretary</i>





Rear row: John Woehling, Alice McLane, Betty Barrett, Philip Fisher, Donald Lincoln, Laura Wagner, Mary Newman, Beatrice Wright, John Mills.

Front row: Carola Loos, Richard Knapp, Muriel Burrell, Harold Doehler, Peggy Benson, John Reid, Elaine Taylor, Edith Ogur, Muriel Boynton, Eleanor Hayes, Harper Poulson, Dorothy Stehle, Norma Thompson.

## HONOR ROLL CLASS OF 1929

- |                       |                        |
|-----------------------|------------------------|
| 1. Carola M. Loos     | 12. Dorothy C. Stehle  |
| 2. Richard M. Knapp   | 13. Norma A. Thompson  |
| 3. Muriel A. Burrell  | 14. John G. Woehling   |
| 4. Harold J. Doehler  | 15. Alice A. McLane    |
| 5. Peggy P. Benson    | 16. Bettina T. Barrett |
| 6. John O. Reid       | 17. Philip E. Fisher   |
| 7. Elaine M. Taylor   | 18. Donald O. Lincoln  |
| 8. Edith Ogur         | 19. Laura Wagner       |
| 9. Muriel E. Boynton  | 20. Mary F. Newman     |
| 10. Eleanor Hayes     | 21. Dorothy E. Wright  |
| 11. Harper W. Poulson | 22. John R. Mills      |





Rear row: Marjorie Meyer, Myra Townsend, George Beyer, Allen Rosenkrans, Franklin Grapel, Ruth Dautel, Joseph Owens, Sylvia Nadelburg, Elsie Finney.  
 Front row: Betty Barrett, Carola Loos, Jack MacDougall, John Reid, Theodore Light, Norma Thompson, Muriel Boynton, Peggy Benson, Muriel Burrell, Harold Doehler, Arthur Jetter, Dorothy Stehle, Doris Martin, Richard Knapp.  
 Insets: Irma Skinner, Antoinette Fiorentino

## DEPARTMENTAL HONORS—CLASS OF 1929

### *English*

(Tie)

Bettina Barrett  
 Carola Loos

Second—Theodore Light

### *Business Training*

First—Dorothy Stehle  
 Second—Doris Martin

### *Mathematics*

First—Jack MacDougall  
 Second—John Reid

### *Practical Arts*

George Beyer  
 Allen Rosenkrans

### *Latin*

First—Carola Loos  
 Second—Norma Thompson

### *Fine and Applied Arts*

Fine—Marjorie Meyer  
 Applied—Myra Townsend

### *Social Science*

First—Muriel Boynton  
 Second—Peggy Benson  
 First (tie)—  
 Muriel Burrell  
 Antoinette Fiorentino  
 Second (tie)—  
 Harold Doehler  
 Arthur Jetter  
 Richard Knapp

### *Household Arts*

Cooking—Irma Skinner  
 Sewing—Elsie Finney

### *Music*

Instrumental—Franklin Grapel  
 Vocal—Ruth Dautel

### *Physical Education*

Boys—Joseph Owens  
 Girls—Sylvia Nadelburg

### *Science*

First—John Reid

### *Rensselaer Polytechnic Institute Medal for Mathematics and Science*

John Reid





#### SENIOR COUNCIL

Rear row: Robert Kugler, Paul Trieb, George Flick, Lloyd Stearns.

Fourth row: Mary Carlon, Daniel Lucy, William Everett, Elson Burroughs, Edward Bruen, Alvan Fehn, Eleanor Murphy.

Third row: Marjorie Meeson, Eleanor Perry, Virginia Austin.

Second row: Irma Skinner, Dorothy Robertson, Roberta Scott, Carol Newman, Dorothy Turno, Margaret Guppy, Louise O'Brien, Mary Newman, Sally Reimer.

First row: Clara Hammell, Katherine Lucius, Edward Burnham, Kingsley Schroeder.

## THE SENIOR CLASS HISTORY

**A**S we, the members of this year's graduating class, leave our beloved Alma Mater, we enter into a new life of opportunity and possibility. A new sphere of opportunity we may say; for, from now on, more and more new roads to success will present themselves to us; whereby, through determination and concentration, we may attain the pinnacles of achievement. A new world of possibility we may say; for, truly, the choice of our course from this point on rests more largely in our own hands. Because of these things we readily perceive why our several careers must needs be dubious. The names of some of us may appear in honorable vestige; some of us may be world-renowned in days to come. Who knows? We might go on forever, supposing about our future history. Let us now retrace our steps taken during the past four years, that we may obtain a retrospective resumé of our development and record the occasions of this progress of ours for our own encouragement and others' criticism.

We have emerged from a brief process of evolution, during which we have been transformed from short-sighted grammar-school kiddies into less short-sighted (we hope) older boys and girls. In September, 1925, we brought our "gold" and "brass" to dear old E. O., and we are proud to say that our "gold" has been successfully refined, and our "brass" has been dipped so well in the best possible solutions that it can no longer be recognized as such.



Now we admit that when we were wee Freshmen, our role in school life was clown. Our every unsuccessful venture was attended by malicious laughter behind our backs and loving sympathy to our faces (sometimes). Our every unintentional sin was occasioned by the dutiful brotherly and sisterly advice of our "superiors" whose word we trusted implicitly.

After a few inevitable hard knocks, however, it dawned upon us that wearing socks was not a necessity, and we realized that trying to win the faculty's approval was not a little removed from manslaughter, but sensible procedure. We should like to serve notice that, aside from our occasional exemplifications of idiosyncrasy, we were a class well worth remembrance. Our participation in student affairs was diverse. Our presence was important in track, baseball, football, and basketball.

The best speaker in the Freshman-Sophomore debate, which, by the way, we won, was a member of our team. That year, due to the prowess we displayed in debating, a Freshman Debating Club was organized, and it was awarded a place on the Student Council. At that time we as Freshmen, had more members in the Student Council than ever there were before.

We improved the system of student government in study halls, a movement started by the Sophomores the previous year; and our system of judging offenders proved to be even more efficient than that of the Sophomores.

In 1926-1927, though branded by those who believed Noah Webster was to be commended on his definition of us, we proved to the world that we weren't so inferior after all. We maintained our talent in various phases of high school endeavor. We rendered our assistance to the Drama Study Club in the prize health play, and one Sophomore played a leading part in the operetta. We filled our places well in the Glee Clubs; and in sports—football, basketball, soccer, baseball, and swimming we turned out in rank and file, colors flying! A Sophomore broke two state records for the hurdles, and another one of our number scored many points for the swimming team. The Sophomore girls distinguished themselves in basketball and field hockey.

A Sophomore was elected Chief Justice of the Student Court, and our Sophomore Council was unparalleled as an organization of dignified efficiency.

In our junior year, those of us who were eligible; that is, the members of the Student Council or officers of important organizations, were appointed to fill places on the C. P. to preserve order in the corridors and to conduct the lunch lines. We handled our responsibilities with the versatility and assiduity of veterans.

We excelled in athletics and starred in the clubs and organizations of the school. A few of us won recognition as orators and debaters.

We were also active in our participation in contests. We were not wanting in our patronage of the social functions of the school; for the committee dances were well attended by members of our class.

It thus became our role to look down with an air of superiority upon our younger school buddies.

In this, our senior year, we are what good normal Seniors are according to the general rule: namely, dignified, proud, and important.

We delight to announce that the student government that was started only five years ago is no longer in the experimental stage. Our aim this year has been to improve this government as much as is possible with the cooperation of all the students. We feel that we have been fairly successful, for our student discipline is a close runner-up to perfection. Visitors commend us constantly for the neatness and order kept in our study halls.

Our cabinet system, started only this year by us, promises to develop our sense of responsibility and to increase the already remarkable efficiency of our government.

For those whose deportment in study hall is pernicious to our discipline's well-being there is a very fine Student Court which is efficient in every sense of the word.

The Mother and Daughter Dinner, the Senior girls' outstanding event of the year, has been a success, and has helped to keep school spirit at its height.



As for athletics, this year's class is renowned; for East Orange won the Bar-ringer-East Orange game! For this achievement alone, our class can not soon be forgotten! Not only in this gala event did we do our part, but in every branch of athletics our classmen show their prowess—in football, basketball, track, baseball, swimming, soccer, tennis, and cheerleading.

The various clubs of the school are receiving our hearty support. The Christmas play was very enjoyable and demonstrated how hard the participants had worked for the project's success.

Seniors on the Chapel Patrol are now wearing white buttons; so that, if offenders do not see the Senior, they will see the button and refrain from causing disorder in assembly. This student discipline of assembly is another of our steps toward the perfection of student government.

We have summarized, in a reminiscent vein, our outstanding achievements during the past four years, our brief sojourn at our Alma Mater. Of these achievements it is difficult to state which one looms largest in perspective, but we may safely and truly say that we have been a class of all around prominence.

NORMA THOMPSON.









## CLASS OF 1930

- First row: Mary Adams, Gertrude Albert, John Allen, Charles Altemus, Walter Alexander, Mary Amthor, Priscilla Anderson, Ruth Anderson, Betty Arliss.
- Second row: George Aufenger, Lillian Austin, Douglas Babbitt, Stuart Baigrie, David Bailey, William Batchelder, Catherine Baum, Nathalia Beals, George Becker.
- Third row: Claudine Bedell, Carol Beers, Melvon Beesinger, Helen Benedict, Dorothy Bennett, Blanche Berkowitz, Charles Berton, Emma Besofsky, Helen Bielauski.
- Fourth row: David Bingham, Louise Blessing, Wallace Bond, Selma Bondy, George Botterill, Ethel Boyd, Frank Bradley, Ray Braitch, Hazel Branch.
- Fourth row: Edward Brown, Howard Brown, Vernon Brueno, Horace Brunner, Alice Bunnell, Roy Burd, Doris Burdette, Doris Burgess, Ruth Byrne.
- Sixth row: Clinton Caldwell, Edwin Campbell, James Campbell, Frances Carlon, George Caruso, Carol Cashel, David Cassa, Joseph Cattlett, Donald Christian.
- Seventh row: Axel Christiansen, Dora Christiansen, Dorothy Clintock, William Clover, Richard Coe, John Collins, Robert Condit, Leonard Corin, Ruth Crane.
- Eighth row: Powell Crooks, Marjorie Cullen, Regina Cullen, Bertha Culver, Helen Cummings, Betty Curry, Chester Dahlmeyer, Betty Daniels, Kenneth Dates.
- Ninth row: King David, Eleanor Davis, Gene Davis, Elizabeth Dempsey, Helen Deppe, Mary Dignan, Frances Dodge, Janet Doig, James Donlon.
- Tenth row: Arnold Dordleman, Margaret Doremus, Elliott Dorgan, Robert Douglass, Marion Dowding, Edgar Downs, Dorothy Driggs, John Duryee, Ruth Earley.



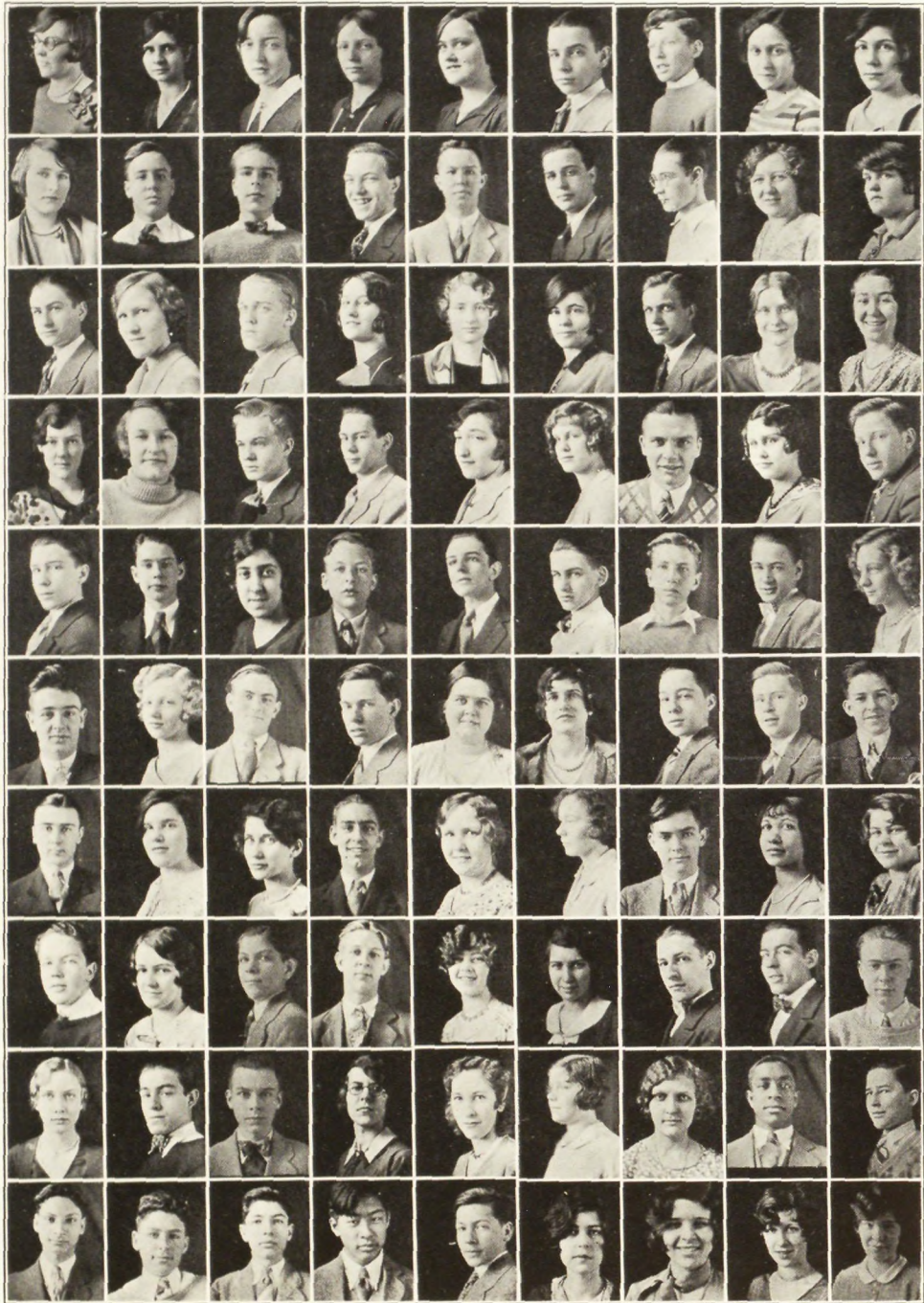



## CLASS OF 1930

First row: Eleanor Eklund, Florence Ewald, Dorothy Fallon, Rosemary Faris, Margaret Faust, Ernest Fentzloff, Robert Finigan, Ruth Fischel, Elizabeth Fisher.

Second row: Marguerite Fitzpatrick, Richard Foer, Adolph Follmer, Merrill Forest, Douglas Frank, Moe Frankel, Ralph Friedell, Edna Friedman, Doris Frost.

Third row: Morris Fuerstein, Evelyn Fuller, Howard Gardner, Esther Gasparine, Isabel Gates, Helen Gates, Herbert Gausebeck, Eleanor Gehle, Marguerite Geils.

Fourth row: Lois Gerow, Virginia Gilmore, Raeburne Girard, Fred Gitzendanner, Pearl Gluck, Enid Gnagey, Gedney Godwin, Grace Goodnow, Kenneth Goodman.

Fifth row: Crawford Goeller, Hamilton Gordon, Frances Gravina, Frank Gray, Harry Green, Roger Griswold, Lewis Grosenbaugh, Walter Guerin, Helen Hale.

Sixth row: Oliver Hall, Frances Hanold, Thomas Hansbury, Richard Hardy, Helen Harrington, Marjorie Harris, Eugene Hassfeld, Donald Hawley, David Hay.

Seventh row: Robert Hayes, Ruth Haythorn, Jessie Healy, Edward Hearsey, Laura Hebard, Dorothy Hecker, George Henckel, Marian Herbert, Jeanne Hiscano.

Eighth row: Robert Hodge, Muriel Hodgkiss, Bailey Hollar, Edwin Holman, Ruth Holmquist, Marie Hopkins, Norman Hosking, Neldon Hoyt, Robert Hull.

Ninth row: Katherine Illing, Frank Inderwies, Herbert Irish, Edith Jackson, Enid Jackson, Eleanor Jameauneau, Mildred Johnson, Gilbert Jones, Eric Jorgenson.

Tenth row: Gabriel Julian, Lester Kabacoff, Leonard Kahn, George Kanzaki, Otto Kaufmann, Priscilla Keegan, Dorothy Kelly, Alice Kelly, Lois Kennedy.







## CLASS OF 1930

First row: Jack King, Constance Klee, Orlena Koenig, Ruth Koewing, Betty Konow, Louise Korte, Irving Krieger, Seymour Krieger, Ann Kronke.

Second row: Francis Lang, Mary Lanterman, Jessie Lawton, Ralph Lazear, Eileen LeCain, Oscar Linderoth, Carl Lorenz, Edith Malmgren, John March.

Third row: Phillip Marfuggi, Irving Marr, Edward Mason, Jack Mason, Howard Matthews, Helen Math, Dayton Matoon, Marion Manderville, Charles Maulen.

Fourth row: George Mayberry, Rose Mazer, Mary McKenna, Christine McSteen, William MacVicker, Eleanor Menzel, Jean Miller, Gladys Milne, Helen Mills.

Fifth row: Ruth Monaghan, Louise Montgomery, Ruth Morrow, Evelyn Morse, Lois Mowry, Victor Mueller, Ralph Murden, Milton Nadelburg, Helen Napier.

Sixth row: Lester Neats, Lillian Neibart, Ruth Nelson, Janet Niven, Ludwig Oberndorff, McElroy Osgood, Charles Ougheltree, Carl Pansegrau, Herbert Parker.

Seventh row: Charles Partington, Renal Patetta, George Payne, Betty Pearce, Natalie Perry, Fredericka Peters, Dorothy Peterson, Herbert Pfeifer, George Phelan.

Eighth row: Louise Poag, Josephine Proto, Ray Radcliffe, Ida Rappaport, Marion Ratner, Doris Redding, Miriam Reges, Richard Reid, Gertrude Reitman.

Ninth row: Richard Riddle, Annette Riedell, Charlotte Riker, Louise Raff, Anne Rommell, Susan Rowe, Emanuel Sarotzkin, John Scala, Robert Schermerhorn.

Tenth row: Fred Schill, Anna Schmidt, Alice Schlosser, James Schwartz, Dorothy Schwarze, Jane Shepard, Elvera Sigerist, Jeannette Simpson, Donald Sinclair.







## CLASS OF 1930

First row: Mary Slingerland, Albert Sloane, Raymond Smeraldo, Alden Smith, Charles Smith, Devonald Smith, Edna Smith, Ethel Smith.

Second row: Marylyles Smith, Stratton Snow, Elmer Spangenberg, Milan Spellmeyer, Sarah Spetter, Florence Spitzmiller, Margaret Spohrer, Dorothy Springsteen.

Third row: William Squier, William Steel, Elinor Steiner, Evelyn Stern, Sydney Stern, Sigrid Sterner, Betty Stewart, Helen Stevens.

Fourth row: Ann Stoddart, Edward Stone, Irma Storm, William Sweeney, Francis Tent-schert, Julia Thurlow, Marion Tiger, Annchen Till.

Fifth row: Mary Tougher, Lillian Travitt, Richard Trezise, Walter Turkus, Betty Tyson, Geraldine Urling, William Vanderbeck, Alma Vanderveer.

Sixth row: Russell Waddell, Evelyn Wade, Robert Wade, Florence Wadsworth, Eliot Wagor, Charles Walker, Phyllis Ward, Vernon Weeks.

Seventh row: Harry Weiner, Sally Weisiger, Lyman Wells, Edwin Werdel, Donald White-head, John Whitney, Ira Williamson, Margaret Woodward.

Eighth row: Mark Wotiz, Beatrice Wright, Dorothea Wright, Gertrude Yasner.



### JUNIOR COUNCIL

Rear row: Helen Napier, Moe Frankel, Donald Whitehead.  
 Fifth row: Ruth Anderson, Mary Amthor, Henry Evans, Enid Jackson.  
 Fourth row: Rosemary Faris, Janice Stange, Janet Niven, Jerome Israel, Richard Hardy.  
 Third row: Laura Jane Hebard, Louise Montgomery, Seymour Kreiger, Walter Turkus, Fred Gitzendanner.  
 Second row: Florence Wadsworth, Janet Doig, Florence Robinson, Kenneth Dates, Charles Altemus, Irving Kreiger, Oliver Hall.  
 First row: Margaret Spohrer, Herbert Irish, Lewis Grosenbaugh.

## JUNIOR CLASS

JUNIORS are often considered the most fortunate class in any school. To them belongs the intoxicating knowledge of heights attained—the ascent from the depths of the lower classes with its attendant struggles. To them for the first time comes the feeling of real importance and dignity. The members of the class of '30 are aware of their fortunate position; any one of them will tell you that he belongs to the class most favored of the gods because of the very fact of his being a junior.

There is no doubt that the class of 1930 has made an enviable reputation for itself in all things scholastic. Turning first to athletics, we find that the nuclei of both the football and the soccer teams were juniors. Juniors also formed important parts of the track and swimming teams. With the abundance of junior material which is on hand at present, the coming school year should be a successful one in sports. The class of 1928 in its last will and testament left us a legacy. To us fell the task of helping win the Barringer game. There is no need to elaborate. We did! The girls this year maintained and raised the high standard in sports which they had set as freshmen and kept as sophomores. Our girls have earned the reputation of being the most athletic and sportsmanlike class in the school. Their teamwork has been mentioned time and again in inter-class games. As a result, this year the girls who captained the basketball and hockey teams were juniors.



There is a fallacy current which attempts to prove that physical prowess and mental strength avoid each other, that they will not be found embodied in the same group of people. Ever since its freshman year this class has received a great number of scholarship monograms, and everything seems to point to its winning more this year than ever before.

The success of *The News* is due to the excellent writing of its contributors. When we inspect its personnel, we find that there are more junior reporters than there are of any other class. It would be wrong to say that this shows that a large part of its success is due to the junior class, but we might repeat what has been said before, that *The News* would be sadly handicapped without the reporters from the junior class.

There are many junior debaters who have successfully upheld their views on the platform. This has been so since the time when they as freshmen, first were taught the art of speaking. No dearth of speakers should be feared for next year with so many able and willing juniors ready to step into the breach.

From debating to dramatics is a natural step. We find that, naturally enough, in the first two years there were comparatively few of the present juniors entered in this activity. Several of the sophomores took part in the senior play of the class of 1928. This year the actors of the junior class are more abundant and have appeared many times before the school.

Members of the class of 1930 took a large part in the social activities of the school. As part of their newly-acquired importance, the juniors found themselves for the first time on dance committees and the like. All the dances were well patronized by the juniors, who deem it as much their duty as that of the seniors to attend these functions.

There is no doubt as to where the greatest thrill comes for the junior. When he can display his C. P. pin and order the frightened freshmen about, he is in his glory. This year the new upper-classmen rose to this responsibility as they had to others. We are sure no one can be found who will disagree when we say that this season the manifold duties of certain of the juniors as members of the Corridor Patrol have been efficiently carried out. In other branches of student government, such as the executive duties of the study hall chairmen, no person, we once more state, can find fault with their supervision, which has been carried on impartially. The junior class has also been well represented in the Student Council and Student Court. The success of student government in the hands of the juniors and seniors speaks for itself. Decidedly the juniors are not lacking in governing ability.

Do you remember, juniors, that day when we were herded into the auditorium for the first time? Do you still bear in mind what our principal said to us; that we should always conduct ourselves as gentlemen; that we should take on our shoulders the responsibilities which others had borne until then; that we should respect the school's institutions; and finally that we should obey its laws? You have followed these fundamentals, and you may pass on to your senior year with a record of which you may be justly proud.

The seniors are leaving us now. They leave to us their dignity, responsibilities, problems, and cares. They may rest assured that we, the juniors, the next senior class, will pick up their work where they laid it down and carry it forward with us in our progress to the point where we, too, shall be forced to relinquish it.





#### SOPHOMORE COUNCIL

Rear row: Agnes Franz, Louise Kreuzer, Beatrice Lax, Jane Richards, Robert Riker.

Second row: William Easton, Claire Brennan, Jean LeBoyteaux, Elizabeth Davis, Clara Spinning, Helen Larson, Harry Watson.

First row: William Hauck, John LeSturgeon, Edward Stasse, Vice President; Thomas Niehaus, President; Jane Adriance, Secretary; Burchard Hazen.

## SOPHOMORE CLASS

WHEN the Class of 1931 entered East Orange High School, it was awed by the bigness of it. Its open-mouthed surprise continued, too, when it at once found that there was so much work to be done. The upper classmen sent many a poor Freshie on a wild goose chase, hunting for elevators, fourth floors, and other such things which never existed in the building. Imagine their surprise then, when the supposedly "green" Freshies quickly learned to outwit them. It is said that success goes to the head, and this was proved when these "mere kids", gaining confidence in their success, started to excel upper classmen.

During the summer of '28, the Class of '31 did not lose its brilliance, but just rested and came back brighter than ever. It went to work with a will, and found a way, soon proving itself capable of maintaining its good reputation. Many sophomores received honor slips for exceptionally good work. It was a familiar scene to see many girls in 214A translating *Caesar* during second lunch. Is it any wonder that students progressed rapidly when Latin was put before lunch? Of course there were some failures, but the percentage was small. At last the Sophomores were coming into their own. No more were they afraid to match wits with any upper classman.

While discussing studies, we must not leave out music. Good candidates for glee club and orchestra, two far famed activities, came from the Class of 1931.

In the course of time this class had their names registered in the different clubs. There were many who gave their afternoons to club work and did it because they enjoyed it, not just because they wanted the Sophomores to have their representatives in every activity. For the Christmas play there were many eager Sophomore actors and actresses.



Honesty! A small word, but a large meaning! This was and still is one of the many ideals of the Class of 1931. The Sophomore council has engaged in honest dealings at all times; the assistant chairmen in study hall have made truth their policy.

Dependability! Study hall chairmen could depend on any Sophomore to take attendance correctly; and teachers were glad to trust Sophs to do errands.

To judge the Class of '31 by these things was to think it rather a prim organization, obeying each major or minor law. But, no, the Sophomores were no angels. They had their share of summonses to court, detention, and failures. What class, however, doesn't?

Besides winning honor slips in studies, the Class of '31 also contributed its share to sports. Football was, and still is, the favorite game, and the Sophs, not to be outdone, sent their candidates for this year's great team.

Others, too light for football, tried to satisfy themselves by making the basketball, soccer, swimming, and track teams. The majority of the 1931 boys were too light, or not skillful enough for these positions. This did not deter them from aiding E. O. H. S. teams by encouragement on the side lines.

No one can say that the Sophs did not exercise their lungs at games. It was more probable, that they were so hoarse and exhausted on the following day that the teachers refrained from calling on them.

The boys were not the only ones interested in sports. The Sophomore girls formed basketball, hockey, and swimming teams. Although they were not quite so successful, they upheld the school's good reputation for good sportsmanship and were spurred on to make a harder fight the next time.

Sophomores are usually graded as conceited. There is a very good reason for the Class of '31 to be so. It entered high school fresh and untrained. It has gained for itself a high position in the minds of the faculty and fellow students. There are still new lands to conquer. Just watch the Sophomores in their rise to fame!





#### FRESHMAN COUNCIL

Rear row: Ruth Bauer, Marjorie Gladson, Langley McMurtrie, Bradford Brodie, Berthel Carlson, Paul Tuttle, Jack Cashen.  
 Second row: Rita Dignan, Virginia Evans, Mary Jane O'Neil, Virginia Haslup, Marion Kelly, Dorothy Richards, Walter Johnson.  
 Front row: Florence Hull, Albert Vilar, Charles McKeon.

### FRESHMAN CLASS

**U**PON entering East Orange High in the fall of '28, the former all-glorious eighth graders found to their utter dismay that they were now at the bottom of the pile—they were only Freshmen, and it would be four long years of struggling before they would again be on top and reign supreme.

To the various activities they responded with cheerful willingness and promptitude. Soon after the opening of school, election for the Freshman Council took place, and those chosen took their places to do their part in the machine of student government.

Hearty support was given the different athletic activities, several boys making the football and basketball squads, while several boys and girls displayed superiority on the swimming and hockey teams.

In the Freshman Debating Club a number of fine debates were held, both of interest and of benefit to its many members.

The Freshman Glee Club and Orchestra were unusually fine as shown at the concert given by them for the Freshman Open Night.

If this Freshman Class continues throughout the remainder of its four years as enthusiastically as it has started, the class of '32 will, without doubt, be judged one of the most active ever.





#### STUDENT COUNCIL

Rear row: John Reid, Richard Knapp, James VanArsdale, Alvan Fehn, George Enke, Aubrey Christopher.  
 Fifth row: Dorothy Kapelsohn, Clara Hammell, Selden Steiger, James Stewart, Stanton Emerson, Kingsley Schroeder.  
 Fourth row: Elizabeth Currey, Marjorie Meeson, Holloway Robinson, Lewis Grosenbaugh, Winslow Smith, Thomas Scriggins, Louis Lyons.  
 Third row: Dorothy Dietrich, Marjorie Meyer, Florence Hull, Elaine Taylor, Herbert Eddy.  
 Second row: Betty Barrett, Irma Skinner, Eleanor Wiebush, George Flick, Edward Burnham, Herbert Irish, Kenneth MacDougall.  
 First row: Irma Oswald, Donald Lincoln, Edward Bruen.

## THE STUDENT COUNCIL

*President*  
*Vice-President*  
*Secretary*  
*Treasurer*  
*Adviser*

DONALD LINCOLN  
 EDWARD BRUEN  
 IRMA OSWALD  
 MR. CALDWELL  
 MR. KNIGHT

**T**HE Student Council this year has not only administered its regular duties, but has also accomplished outstanding work in other lines.

Probably the biggest accomplishment has been its work on the handbook for East Orange High School students. This book, on which work was started two years ago, has been brought into such shape that it will be ready to be mimeographed by the end of this school year. The importance of this work is not to the present senior class, but rather to the school at large and the classes to come.

Another commendable piece of work has been the preparation of scholastic graphs for each home room. These graphs show each home room where it stands in comparison with the scholastic standing of the whole school. This work is something which other councils to come will have to carry on, but at least this year's council was the first to conceive and to execute the idea.

The Student Council also sent a delegation to the Hackensack Convention on Student Government from which many valuable suggestions were brought back to the whole student organization.

Then, too, the Council has investigated the awarding of monograms for non-athletic accomplishments. This matter has not been settled, but a start has been made toward a solution of the problem.

An interesting fact to note in regard to this year's council is its close contact with the class councils. In previous years there was no connection between the student and class council. This year, however, following a practice started last year, the president of the Student Council has reported to each class council the events of the Student Council meeting. This cooperation has not only kept the student and class councils in closer contact but also has brought about closer relationship between the Student Council and the student body.

The Council this year, realizing that the school's present constitution is old and is in need of many modernizing steps, has appointed a committee for the investigation of this important matter. This committee is not only authorized to modernize the present constitution, but also to investigate the advisability of reorganizing the Student Council. Although our Student Council has always functioned efficiently the present trend is toward organizing a council in a more representative basis. The final question to be decided by the present Student Council is whether our present plan of organization is the best. This question is a very important one which the council must decide to the best of its ability. In order to do this the council must put aside all prejudice and consider this problem as one which will affect the whole organization of Student Government in East Orange High School.

A final change to note is the appointment of Mr. Knight as faculty representative on the Student Council. This is Mr. Knight's first year with the council, but as we all know, there is no one better fitted for this position, as he is a most enthusiastic supporter of student participation in government.

Thus, we see that the council has been both active and efficient in its work throughout the year.







STUDENT COURT

Rear row: Betty Muta, Dorothy Dietrich, Clara Hammell, Donald Graham, James Van-Ardsdale, Alvan Fehn, Lewis Grosenbaugh, Mr. Knight.

Second row: Florence Wadsworth, Katherine Lucius, Irma Oswald, Edward Burnham, George Flick, Herbert Irish, Donald Lincoln.

First row: Bettina Barrett, Edward Bruen.

## THE STUDENT COURT

**T**HE Student Court, that august judicial body of East Orange High School, has completed its fourth successful year. This year, however, because of the previous experience of both the judges and the student body, the court has attained even greater success than ever before.

In the first year of its existence the court was composed of twelve judges, six boys and six girls. These judges met after school to try the cases of boys and girls brought in by the Corridor Patrol. The study hall offenders were tried by their respective class courts.

At the beginning of the second year, the class courts were eliminated, and six more judges were added to the Student Court, making a total of eighteen judges. At this time it seemed that greater efficiency might be effected by dividing the Student Court into two parts, a Boys' Court and a Girls' Court. These courts tried and disposed of all cases rising in study hall and on the school grounds.

Last year the court aimed for greater efficiency. Considering the past experience, it is not surprising to find that this hope was fulfilled. In addition to the organization of an efficient system, the Court established many precedents to aid in deciding future cases.

This year the Boys' and Girls' Courts became two distinct units, each headed by a chief justice. The number of decisions rendered by the Boys' Court far exceeded that of the Girls'. Both courts, however, succeeded in maintaining the proper dignity and in obtaining the respect of the student body. By so doing, it is hoped that the Student Court of '28-'29 has helped to place our government on a par with the best.







# CORRIDOR PATROL

THOMAS SCRIGGINS

MR. DAVIS

*President*

*Faculty Adviser*

George Marshall, Paul Trieb, Bernard Steinberg, Gordon Chalmers, Janice Stange, Margaret Spohrer, Enid Jackson, Gladys Jones, Ruth Dautel, Leroy De-Rosset, Robert Remley, Robert Johnson, James Van Arsdale, Kenneth Dates, Helen Napier, Eleanor Wiebush, Agnes Eicks, Louise O'Brien, Virginia Austin, William Everett, Aubrey Christopher, George Flick, Oliver Hall, Robert Duncan, George Enke, Robert Kugler, Edward Bruen, Devonald Smith, Lloyd Stearns, Florence Wadsworth, Jean Miller, Mary Carlon, Muriel Boynton, Stanton Emerson, Alvan Fehn, Elson Burroughs, Richard Knapp, Kingsley Schroeder, Katherine Lucius, Elinor Steiner, Ruth Anderson, Dorothy Turno, Mary Amthor, Betty Barrett, Marjorie Meeson, Frances Carlon, John Reid, Robert Giles, Margaret Guppy, Ruth Monaghan, Irma Oswald, Betty Muta, Mary Newman, Sally Reimer, Annette Riedell, Selden Steiger, Jack MacDougall, Barton Thompson, A. Butter, Phillip Adler, James Stewart, Ethel Charnock, Ruth Burgess, Dorothy Hogan, Rosemary Faris, Florence Robinson, Carla Hammell, Laura Hebard, Elinor Lord, Fred Gitzendanner, Lewis Grosenbaugh, Winslow Smith, Herbert Shea, Irma Skinner, Elaine Taylor, Eleanor Murphy, Isabel Gates, Janet Doig, Louise Montgomery, Arnold Dordleman, Seymour Abrams, Daniel Lucy, Herbert Irish, Roberta Scott, Muriel Burrell, Mary Sonnefeld, Frances Hanold, Dorothy Kapelsohn, Charles Altemus, Thomas Scriggins, Jerome Israel, Donald Lincoln, Walter Turkus, Dorothy Robertson, Mary Edmonston, Antoinette Fiorentino, Richard Hardy, John Duryea, Edward Burnham.



#### NEWS PICTURE

Rear row: Robert Hodge, Daniel Lucy, Bert Carlson, Philip Adler, Lewis Grosenbaugh, George MacConnell.

Sixth row: John Mills, LeRoy deRossett, Stanton Emerson, Holloway Robinson, James Stewart, Charles Shipman, John Reid, Alvan Fehn.

Fifth row: Mildred Harned, Priscilla Anderson, Marian Volkhardt, Margaret Spohrer, William Everett, John Stewart, Ira Williamson, Hamilton McCroskery.

Fourth row: Edith Prichard, Alice Buntin, Betty Muta, Ruth Morrow, Agnes Eicks, Hamilton Gordon, George Flick, Edward Bruen, William Hansberry.

Third row: Geneva Musgrove, Elaine Taylor, Jane Adriance, Mary Amthor, Laura Hebard, Helen Napier, Eleanor Wiebush, Muriel Burrell, Henry Wentworth, William Weier.

Second row: Alice Lawder, Virginia West, Adele Johnson, Ruth Peet, Irma Skinner, Enid Jackson, Helen Sharkey, Kenneth MacDougall, Ralph Colt, Thomas Kelly.

First row: Margaret Davis, Orlena Koenig, Betty Barrett, Harold Doehler, Herbert Shea, David Bluhm, Carola Loos, Katherine Lucius, Edith Ogur, Mary Edmonston.



# THE E. O. H. S. NEWS

1928-1929

Editor-in-Chief .....Herbert D. Shea  
Editor of Board I .....J. Harold Doehler  
Editor of Board II .....David R. Bluhm

## BOARD I

Associate Editor .....Bettina T. Barrett  
Editorial .....Carola Loos, Agnes Eicks  
Senior Reporters—Phoebe Benedict, Muriel Burrell, William Hansberry, Kenneth  
MacDougal, John Mills, William Weier.  
Junior Reporters—Priscilla Anderson, Charles Partington, Holloway Robinson,  
Annchen Till, Norman Tymeson.  
Sophomore Reporters .....Jane Adriance, Thomas Kelly, Phyllis Towle  
Corridor Echoes .....Edward Bruen  
Alumni Notes .....Eleanor Wiebush  
Cartoonist .....John Stewart

## BOARD II

Associate Editor .....Carola Loos  
Editorial .....Carola Loos, Agnes Eicks, Harper Poulson  
Senior Reporters—Elaine Taylor, William Weier, Edith Ogur, John Reid, Betty  
Muta, Henry Wentworth.  
Junior Reporters—Margaret Spohrer, Lewis Grosenbaugh, Mary Amthor, George  
Mayberry, Laura Hebard, Ira Williamson, Sarah Weisiger.  
Sophomore Reporters .....Margaret Davis, Hamilton McCroskery, Edith Pritchard  
Freshman Reporter .....Geneva Musgrove  
Alumni Notes .....Eleanor Wiebush  
Corridor Echoes .....Edward Bruen  
Cartoonist .....George MacConnell  
  
Advertising Manager .....Robert Shapiro  
Business Manager .....George Flick  
Circulation Manager .....Daniel Lucy  
Exchange Editor .....Roy Holmes



#### SYLLABUS STAFF

Rear row: William Weier, John Mills, Robert Duncan, Oliver Hall, Ralph Lazear.

Front row: Edith Ogur, James Stewart, Richard Knapp, Stanton Emerson, Kenneth MacDougall.

## SYLLABUS STAFF

THE Senior Class wishes to take this opportunity to thank the many friends who have helped make this book a reality. It extends its sincerest gratitude to Mr. Caldwell for his advice and invaluable assistance, to Mr. Spear for the time he has so willingly and cheerfully given in an effort to make this issue better than any former ones, to the students of the art department, without whose cooperation the difficulties in producing this book would have been increased many times, to the contributors who gave their best to be incorporated in this book, and to the members of the staff who have labored unceasingly to give the Class of 1929 a yearbook finished in every detail.



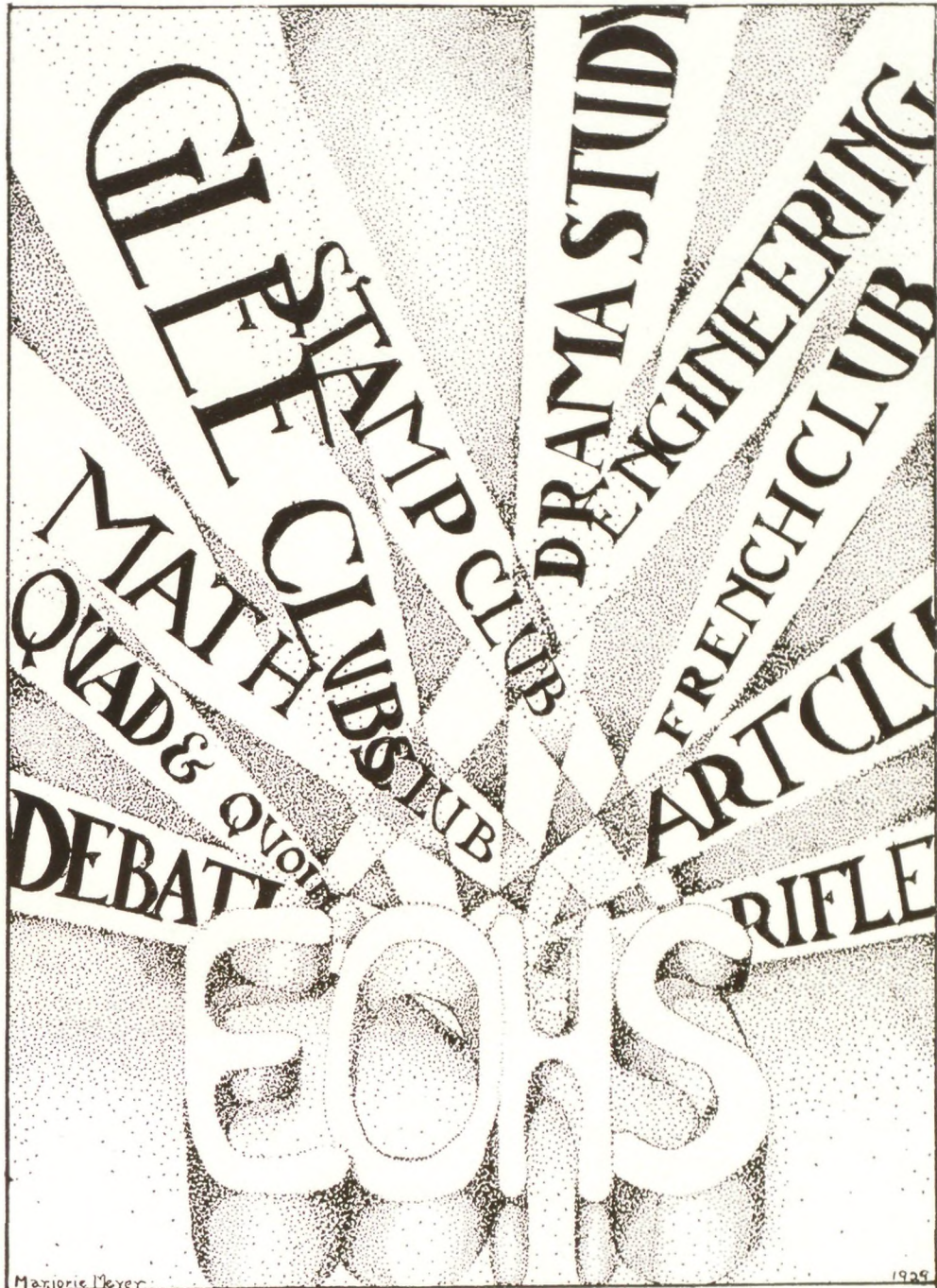





#### BOYS' DEBATING CLUB

Rear row: Donald Graham, Edward Stone.

Fourth row: Seymour Kreiger, Stanton Emerson, A. Butter, Fred Gitzendanner, Robert Johnston.

Third row: William Weier, David Bucharest, Donald Kent, A. Butter, Seymour Goldberg, Eldred Gagnon.

Second row: Robert Aitken, Philip Fisher, Holloway Robinson, Donald Lincoln, Lester Kabacoff, George Dyson, Walter Pruden.

First row: James Stewart, William Christopher, Robert Hopkins.

## THE BOYS' DEBATING CLUB

*President*

*Vice-President*

*Secretary*

*Faculty Adviser*

WILLIAM CHRISTOPHER

ROBERT HOPKINS

JAMES STEWART

MR. GREENAN

THE Boys' Debating Club has had this year, one of the most successful years since its organization in 1898. The large amount of oratorical talent developed in the club shows that its aim, to develop public speakers, has been most successfully carried out. Enthusiastic interest in the work is shown by the large enrollment, the largest the club has ever had.

Exceptionally interesting programs have been held at every meeting. The intra-club debates have been well prepared and well delivered. A mock trial was one of the features of the year's program. Extemporaneous speaking has been especially emphasized. A portion of every meeting has been given over to the presentation of impromptu speeches with the result that every member has become an adept in this valuable kind of public speaking. These unprepared speeches have been given before the intra-club debates and in the form of criticism after the debates. The social side of the club has not been neglected. The combined clubs held a very successful social.



In the first interscholastic debate of the year Robert Aitken, as a member of the affirmative team which opposed Montclair High School, spoke at East Orange on the question: Resolved, that motion pictures are detrimental to the community. The negative team, which debated at South Side High School, was composed of Donald Lincoln, Lester Kabacoff and Robert Shapiro, alternate. Donald Lincoln was voted the best speaker.

The only interscholastic decision debate of the year was on the question: Resolved, that the census of 1890 should be retained as the basis of our immigration law. Robert Hopkins and Agnes Eicks of the Girls' Debating Club with Seymour Goldberg, alternate, upheld the affirmative in the East Orange auditorium, and were awarded the decision against Irvington High School. William Weier of the negative team was voted first speaker at Hillside High School.

Donald Graham, Edward Stone, and William Christopher were in the last interscholastic debate of the year. The negative team opposed Irvington High School, and the affirmative team spoke against Summit High School at East Orange.

The club has cooperated on numerous occasions in community enterprises. William Weier spoke for the Red Cross at an Exchange Club luncheon in the Hotel East Orange. William Christopher was chosen to represent East Orange High School at the Chamber of Commerce night, March 19, at the East Orange High School. He spoke on the subject, Opportunities for Intellectual and Spiritual Life in the Oranges and Maplewood. The school also aided in the Welfare Federation Drive. A number of speakers prepared four minute talks.

In regard to the annual debate between the honorary members of the Boys' and Girls' Debating Clubs in the Delta Epsilon-Ken Mair debate, it may be said that the Boys' Club is confidently expecting its honorary members to win the seventh straight victory for Delta Epsilon. This year's new members of Delta Epsilon are as follows: Robert Aitken, Robert Hopkins, Lester Kabacoff, and William Weier.

The club has also helped the school by sponsoring the sale of East Orange High School monogram writing paper and assisting in providing chairmen for the chapel sessions.

The club sincerely appreciates the efforts of its adviser, Mr. John T. Greenan, and feels that the success of the club is due in a large measure to his work with it.

The officers for the first half year were: William Christopher, president; Holloway Robinson, vice-president, and Maurice Bernstein, secretary.



#### GIRLS' DEBATING CLUB

Rear row: Agnes Franz, Martha Olson, Minna Kapelsohn, Ruth Sheckell, Betty Tyson, Madeline Daly.

Third row: Ruth Schuander, Anne Fink, Gertrude Yasner, Eileen Von Tish, Gertrude Reitman, Agnes Eicks.

Second row: Marion Ratner, Lois Mowry, Madeline Hoey, Christine McSteen, Ruth Nelson.

First row: Frances Appell, Dorothy Kapelsohn, Catherine Lamb.

### THE GIRLS' DEBATING CLUB

*President*

*Vice-President*

*Secretary*

*Adviser*

DOROTHY KAPELSOHN

FRANCES APPELL

CATHERINE LAMB

MR. GREENAN

THE Girls' Debating Club can review the activities of the past year with a feeling of satisfaction. In the first place, the membership of the club completely outnumbered that of any other year and proved to be one of the most enthusiastic groups. Some thanks for this large membership is due to the History Club, organized this year, which combined with the Debating Clubs. As the subjects which are discussed in debating pertain to history, community civics, and Problems of American Democracy, this union was decided upon.

The debates and speaking contests of the weekly meetings would certainly have impressed any one. Imagine the little sophomores learnedly expounding the merits of the Monroe Doctrine, and the accomplished juniors debating on the city manager plan of government. The skillful seniors, however, prove to be the most formidable opponents. At each debate, one half of a point towards Ken Mair was awarded to the best speaker and one fourth of a point to the second best. In almost every debate of the year, the judges were forced to exercise the utmost discrimination. When two points are won, the club members are eligible for Ken Mair, the honorary debating society, and receive their small gold owls.

More ambitious members have succeeded in gaining four points which entitles them to a guard for their pin. This year a new style of guard, consisting of class numerals, was adopted by the club.



Several Portias have appeared during the past year on interscholastic debating teams. In the first New Jersey Debate, held in December, the Girls' Debating Club was represented on the affirmative team by Edith Ogur and Frances Appell, alternate, who debated with Robert Aitken against Montclair. The question debated was: Resolved, that movies are detrimental to community life. Agnes Eicks was chosen to debate with Robert Hopkins against Irvington in a decision debate on the subject, Resolved, that the census of 1890 should be retained as the basis for immigration quotas. The decision of this debate, which was held in chapel on February 6, was unanimously in favor of the East Orange team. The negative side of this same question was debated at Hillside by a team comprised of Dorothy Kapelsohn and William Weier with Catherine Lamb as alternate. In the third interscholastic debate, Christine McSteen with Dorothy Johnson and Ruth Nelson as alternates were selected from the Girls' Club to debate in a triangular contest with Summit and Irvington on the question, Resolved, that capital punishment should not be abolished in New Jersey. Let it be noted that in this last debate ten girls tried out and only four boys. It is evident, then, from these accounts that the Girls' Debating Club has been well represented in interscholastic debates.

Besides these debates, the annual contest sponsored by the New Jersey College for Women was another important event. Agnes Eicks was selected as the best speaker from the Girls' Debating Club to represent her high school in this contest. "In Defense of Poetry" was the subject of her speech. This year the East Orange High School did not participate in the New York Times Oratorical Contest, so that those who had intended to enter it concentrated on other debating activities.

The records of the Girls' Debating Club point proudly to the fact that three of its members have been admitted to the National Forensic League. Dorothy Kapelsohn, Agnes Eicks, and Edith Ogur through their skill in interscholastic debating are now members of this national organization.

The achievements of the Girls' Debating Club do not end at this, however, for this year they have firmly decided to win the Ken Mair-Delta Epsilon debate, which is to be held in the latter part of the year. This is one of the most exciting debates. From each club the best speakers are chosen to form the rival teams. In spite of the fact that most of the previous debates have been won by Delta Epsilon, the girls are convinced that this year they will emerge victorious from this battle. It has been whispered that the only reason for these victories was that the brilliancy of the boys quite terrified their opponents. But the determination to be as eloquent as possible in face of this intimidation may win this debate for the girls.

Another important feature of the club is its social life. At Christmas a social was held with the members of the Boys' Debating Club which was, indeed, one of the most enjoyable events of the year. The teachers' lunchroom, where the party took place, was arrayed for the occasion with holly and other Christmas decorations. First, the members played bridge for which prizes were awarded, and then various other games which proved exceedingly amusing. When the refreshments were finished, dancing was the next diversion. The members of both clubs agreed that this was certainly the most enjoyable social that they had ever attended.

Altogether, the club feels that the past year has been one of the most successful. A great deal of credit is due to the excellent help and attention of the faculty adviser, Mr. John T. Greenan. In appreciation of the fact, the Girls' Debating Club extends to Mr. Greenan its sincerest thanks for the assistance and the time which he has so generously given to its members.





#### MATHEMATICS CLUB

Rear row: Lewis Grosenbaugh, A. Butter, Richard McCleary.

Fifth row: John Mills, Emanuel Sarotzkin, Mary Amthor, Margaret Spohrer, A. Butter, Henry Wentworth, Jack MacDougall.

Fourth row: Ira Williamson, Laura Hebard, Dorothy Hecker, Elizabeth Stewart, Allen Rosenkrans, Walter Viol.

Third row: Grosvenor Blood, Rosemary Faris, Ruth Nelson, Muriel Burrell, Ruth Krug, Richard Hardy, Mr. Palmer.

Second row: John Woehling, Kenneth MacDougall, Muriel Brook, Margaret Benson, Ruth Chapin, Irving Krieger, Ralph Lazear.

First row: Carola Loos, John Reid.

### MATHEMATICS CLUB

*President*

*Secretary*

*Faculty Adviser*

JOHN REID

CAROLA LOOS

MR. PALMER

THE meetings of the Mathematics Club this year have centered around an eager group of students who, as juniors, evidenced their interest in mathematics and who now, as seniors, are the nucleus of the club. Through this organization, many have been given an opportunity of exploring those fascinating fields which are scarcely more than mentioned within the narrow limits of classroom mathematics. The primary aim of the club is not only to foster an interest in higher mathematics, but to give students a chance to do elementary research work along this line. For this reason, an effort has been made to have programs conducted by members of the club as well as by the faculty and outside speakers.

The loss of Mr. Mallory as faculty adviser has been more than compensated by the aid given by Mr. Palmer, who assisted Mr. Mallory in the work last year. The duties of the officers have been lightened by the enthusiasm shown by numerous other students. During the greater part of the year, the membership of the club consisted entirely of those seniors who were especially interested in mathematics. In



March, however, invitations were issued to thirty juniors whose high school work had been of such a calibre as to indicate that the activities of the Mathematics club would appeal to them. These students have derived great pleasure and an interesting store of information from the meetings which they attended, and they are now equipped to continue the work next year.

The subjects presented during the year have ranged from the most practical, prosaic mathematics of everyday life to the most abstract but equally absorbing theories. Discussions have been given by outside speakers who have made an intensive study of their particular subject or by students who have a special interest in the topics they chose.

The discovery of fallacies gave the members a chance to put to use the knowledge they had gained from curriculum work, and several involved problems also occupied their attention. Short talks were given by students on such subjects as Russian peasant multiplication, the scales of notation, the perpetual calendar, magic squares, navigation, vector analysis, and the derivation of pi.

Graphs were discussed by two faculty members. Mr. Palmer gave the various kinds of graphs and showed the types of graphs which different types of equations will produce. In this talk he went considerably beyond the classroom work and solved problems which could be done in no other way. Mr. Dundon presented an entirely different phase of the subject—"Mathematical Curves as used to forecast growth on the basis of past development". By the use of various formulae, he showed the probable development of population; and interesting comparisons were made of the actual figures with the mathematical forecasts.

Perhaps one of the most popular meetings of the year was a joint meeting of the Mathematics and Engineering Clubs, at which a representative of the Monroe Calculating Company explained in elaborate detail the work done by the Monroe Calculating Machine. The interest of the students was aroused by these remarkable mechanical calculations and was further stimulated by a visit to the Monroe factory in Orange.

Harper Poulson delved deep into philosophical mathematics when he presented the subject of the ever-elusive fourth dimension. Although it is a topic so involved as to be far beyond the average comprehension, it was discussed clearly and fully in a most interesting talk.

The subject of non-Euclidean geometry, a geometry which has been built up by changing the parallel postulate of Euclid, was explained in some detail by Mr. Palmer.

It was the privilege of the club to have two well-known speakers; Professor Evan Thomas of the University of Vermont showed that all mathematics was merely a shortened form of counting. Professor John C. Stone of Montclair Teachers' College demonstrated the principle underlying the trick problems of mathematics which seem so mysterious to most people.

Lively discussions were held by the students themselves, and many diverse topics were touched upon. A hilarious picnic, held with the members of the Engineering Club, was the climax of a notably successful year.





#### STAMP CLUB

Rear row: Grosvenor Blood, Richard Knapp, John Mills, Robert Kugler.

Fourth row: Leslie Katz, John Wells, Donald Sinclair, Robert Falk.

Third row: Alfred Dixon, Malcolm Macaulay, Charles Hearsey, George Wettach, Jack Woehling, John Farrell, Edward Haldeman.

Second row: Othmar Bart, William Johnstone, John Humphreys, William Plenty, Alvin Schallis.

First row: Thomas Wilson, auctioneer; George Enke, president; Richard Hardy, secretary.

### THE STAMP CLUB

*President*

*Vice-President*

*Secretary*

*Auctioneer*

*Faculty Adviser*

GEORGE ENKE

JOHN WOEHLING

RICHARD HARDY

THOMAS WILSON

MR. COLLINS

THE Stamp Club has just concluded one of the most successful years of its short existence. The club has for its primary purpose the increasing of the student's knowledge and interest in the collection of stamps by familiarizing him with the habits of intelligent collecting.

The Stamp Club is one of the few clubs in the school that admit freshmen as members. This is one of the features of the club, and many freshmen take advantage of it. The meetings were held on the first and third Wednesdays of each month. At each meeting there were several talks given by the members. Each member of the club was expected to contribute his share to the program at least once



and many of the older members, who have a broader knowledge of stamp collecting, gave more than one talk before the club. The speakers obtained information for their talks in the club's library which consists of a thousand or more magazines donated to the club last year by Mr. William L. Kinkaid of Ridgewood, New Jersey. The club also has a Standard Catalogue for the use of its members.

Another feature of the club was the auctions which were held at each meeting. Any student could place stamps up for auction. These stamps are sold by the auctioneer, a regular officer of the club, and a 10% tax is charged as a selling commission. This year the auctions were more lively than in previous years because of the selling of four complete collections of former members who were unable to continue collecting stamps. These collections, along with other duplicates turned in by other members, which were auctioned off constituted the most popular feature of this year's meetings. Most of the members of the club took advantage of this inexpensive manner of obtaining additional specimens for their collections.

This year the club had the honor of having two outside speakers. At the first meeting of the year, Mr. Sigmund Rothschild of New York spoke on a new way to collect stamps. His method was to classify stamps according to the subject which was illustrated on the stamp such as art, boats, etc. The other speaker was Mr. J. E. Skiff who has been a collector of stamps for over forty years. He showed the club a wonderful collection of British Colonial stamps and pointed out to the club many varieties that people throw away as worthless when he was a boy and which, today, are worth hundreds of dollars. Mr. Skiff's collection was really an unusual one and proved to be a great inspiration to the members of the club. In addition to these two outside speakers, G. Pryor Enke, Jr., the president of the club, showed his specialized United States collection. Richard Hardy and Thomas Wilson, two of the officers, also showed their collections.

Of course, the biggest event of the year was the social. This was held on March 6th in the teachers' lunch room. Games which tested the members' knowledge of stamps were played. The winners of the games received stamps as prizes. The best event of the afternoon was the serving of refreshments which consisted of substantial portions of ice cream, cake, and pie. Everyone had a good time and plenty to eat.

The club owes its successful operation to the faithful and tireless labors of the faculty adviser, Mr. Collins. Mr. Collins is a collector of stamps himself and therefore his interest in stamps is the same as that of the members of the club. It is through Mr. Collins' great efforts this club has become one of the largest and most active in the school. Of course, the officers of the club have to help, and the secretary and the collector auctioneer deserve praise for their splendid cooperation with the president.



#### ENGINEERING CLUB

Rear row: Richard McCleary, Fred Gitzendanner, Gilbert France, William Squier, Lloyd Stearns, John Reid, Edwin Holman, Ralph Friedel, Jack Woehling.

Second row: Charles Altemus, Irving Krieger, Richard Hardy, Allen Rosenkrans, Jack Waite, Frank Hatch, Kenneth Dates, Donald Frieday.

First row: William Hansberry, Seldon Steiger, Kenneth MacDougall, Jack MacDougall, Townsend Robertson.

## THE ENGINEERING CLUB

*President*

*Vice-President*

*Secretary*

*Faculty Adviser*

KENNETH MACDOUGALL

JACK MACDOUGALL

WILLIAM HANSBERRY

MR. MARSHALL

THE Engineering Club was organized two years ago by a group of science students. The object of the club is to have demonstrations and discussions on many scientific subjects which would not be taken up in class. The requirements for membership in this club are that the student take either physics or chemistry and be generally interested in science. The club meets on the first and third Wednesdays in every month.

The topic of the first meeting of this year was caissons. Kenneth MacDougall gave an interesting talk which covered the subject completely. In the discussion which followed, many questions were asked. This led to an explanation by Mr. Marshall of the conditions under which the men worked and of the compression chamber. At this meeting a program committee of three was chosen with Seldon Steiger as chairman. It was decided to have two or three short talks at each meeting; a few of the more important topics, however, were given a full meeting. It was suggested that each member give at least one talk during the year, to which all members agreed. There was a great deal of work done by this committee in making arrangements for meetings and for the numerous trips taken by the club.



At the second club meeting Mr. Marshall gave a very interesting talk on the transit and its use. He had an instrument there and demonstrated the adjustments necessary before using. He used blackboard illustrations to show the method of finding true bearings and concluded with telling of several experiences of his own while surveying. During his talk Mr. Marshall described many of the problems in surveying for large buildings and bridges and the solution for each.

Other talks by members of the club covered a wide range of subjects. The Coolidge Multiple Dome dam was described, and each step in the construction was explained. The stars were the subject of several talks; the first on asteroids and their discovery, and another on meteorites and their composition. Another subject which received considerable attention was forestry; this was discussed from several interesting viewpoints, and the subject of reforestation was taken up.

One meeting was held in conjunction with the Mathematics Club at which time a representative from the Monroe Calculating Machine Company explained the construction and operation of a calculating machine. He demonstrated on a machine which he had, on which sections were cut away to show the operation.

Numerous interesting trips were taken to nearby plants in automobiles owned by members of the club. Thus it was possible to visit many new places which had not been visited before because of poor transportation facilities. The first trip was to the General Electric Lighting Institute in Harrison. Here the club was shown correct lighting effects and saw a moving picture of the manufacture of Mazda lamps. The next trip was to the Worthington Pump Company. The trip to the Oakanite Wire Company proved interesting because of the demonstration of the drawing of various sizes of wire. Another very interesting trip was to the Seaboard Coke Company. Several trips were also taken for those interested in aviation. The first of these was to the Fokker Assembling Plant in Passaic. Here the club saw several unfinished airplanes and the frame construction of a huge wing. The second of these trips was to the Wright Engine Company plant where the members saw how the famous Whirlwind and other aircraft engines are constructed. The final trip was to Newark Airport and was of great interest to all who went.

The Social, always popular with the members, was a great success. It was held on Friday, February 15. The club met and played checkers and chess and various card games for about an hour. Then after the members had consumed quantities of refreshments, they returned to the gymnasium and played indoor baseball.

Mr. Marshall deserves much credit for his work with the club. Its success is due largely to him. He gave of his time to the members to help them select topics and often gave them the references necessary for the preparation of their talks.

From this list of activities it can be readily seen that this year was a success; and since there are few requirements for membership, it is hoped that the club will grow to be one of the largest in East Orange High School.





#### FRENCH CLUB

Rear row: Janet MacDonald, Alice Thistleton, Muriel Boynton, Eleanor Hayes, Ira Williamson, Emanuel Sarotzkin.

Second row: Betty Muta, Betty Collins, Muriel Burrell, Dorothy Despard, Muriel Suss.

First row: Elaine Taylor, Marjorie Buckley.

## LE CERCLE FRANCAIS

*President*

ELAINE TAYLOR

*Vice-President*

EDITH OGUR

*Secretary*

MARJORY BUCKLEY

*Faculty Adviser*

MR. ROBERTS

**L**E CERCLE FRANCAIS achieved a great deal this year because there were so many diligent and enthusiastic members taking part in the numerous activities of the club. The purposes of the club are many: to increase the member's knowledge of the French language, French life, and customs; to speak French entirely in the club so as to enable members to speak the language more fluently and accurately, and to take up the more enjoyable phases of French for which there is no time in the class room. The club, therefore, is not only enjoyable but also instructive and beneficial to the student.

This year the club has had for its faculty adviser Mr. Roberts, who helped to make the meetings very interesting and entertaining.

Last year the club conceived the idea of editing a small French newspaper. This was done very successfully and has been continued with equal success this year. The paper is edited and published entirely by the members of the club. It contains editorials, articles on events of interest, stories, and notes on social, musical, dramatic, athletic, cinematic, and club affairs. There are also amusing cartoons and French jokes. This little paper has been thoroughly enjoyed by every member of the club.



This year instead of having each modern language club give a separate chapel program, the whole modern language department gave a combined program which proved most interesting and entertaining both to the faculty and to the student body.

Throughout the past school year different members of the club have presented various French plays. These were amusing and were greatly enjoyed by the club.

In addition, the club has played a number of games, such as guessing games, memory games, and "les petits papiers" entirely in French.

Several times outside speakers have come and addressed the club. At one meeting Miss Adams told of part of an excursion which she took two years ago to a little French village. The village festival, the ceremonial costumes of the peasants, and their ceremonies were described in detail. Her talk was most interesting. Miss Dickson, who edits a French paper for French students, came to speak before the club, and her talk proved entertaining.

The club feels that it has enjoyed a prosperous and worth-while year and hopes that in future years just as much enjoyment will be derived from it by its members.





#### SPANISH CLUB

Rear row: Jack Mason, Jack Woehling, Charles Altemus.

Third row: Mr. Garcia, Katherine Clay, Peggy Benson, Catherine Findlay, John Reid.

Second row: Walter Viol, Dorothy Robertson, Mabel Apgar, Margaret Pedroncelli, Edward Stone.

First row: Richard Hardy, Antoinette Fiorentino, Robert Finigan.

### LA SOCIEDAD ESPANOLA

*President*

*Vice-President*

*Secretary*

*Faculty Adviser*

ROBERT FINNIGAN

RICHARD HARDY

ANTOINETTE FIORENTINO

MR. GARCIA

THE year 1928-29 was a successful one for the Spanish Club. "El Toro", the club newspaper came out regularly with news items, entertaining features, and comics. Work on this publication was entirely a club affair, and all enjoyed taking part in its production. The editor for this year, Mabel Apgar, contributed much toward the excellence of the paper.

The club this year encountered some difficulty in preparing programs for the meetings due to the youthfulness of some of the members, but as a whole the meetings were quite successful. The rule which allowed only the speaking of Spanish was enforced during the past year, and the practice of having short talks by members at the beginning of each meeting was inaugurated. A musical program was presented in chapel and was very well received. A trip was also taken to the Spanish Museum in New York, a popular place for those interested in Spain and the Spanish world.

The annual social was held in the teachers' lunch room. Games were played, speeches were given, and refreshments were consumed.

The tendency for the Spanish Club in the future will be to allow more freedom of action on the part of the members and less on that of the officers. This principle has been proven sound and will be adhered to strictly.

Much credit for the success of this year's club is due to the efforts of the faculty adviser, Mr. Garcia.

In providing a medium wherein those interested in Spanish may express themselves in a manner satisfactory and gratifying to all concerned, the Spanish Club is doing a noteworthy thing.





#### ART CLUB

Rear row: Leonard Kahn, William King, Miss Hackett, Boyd Maddock, Robert Schermerhorn.  
 Second row: Margaret Brown, Helen Gathany, Kathryn Caswell, Barbara Reed, Eleanor Pippy, Beatrice Miller, Mabel Apgar, Betty Collins, Helen Lovenguth.  
 First row: Alden Smith, Marjorie Meyer, Doris Booth.

### THE ART CLUB

*President*  
*Vice-President*  
*Secretary*  
*Adviser*

MARJORIE MEYER  
 ALDEN SMITH  
 DORIS BOOTH  
 MISS HACKETT

**T**HIS year the aim of the Art Club has been to arouse an interest in civic beauty. The members have been especially interested in natural beauties of the Oranges, which have been marred by commercialism. Billboards, inartistic vegetable and fruit stands, and the lack of artistic apartment houses in this vicinity were topics of animated discussion.

On the twentieth of March an interesting debate was held, the question being, "Should We Have Fruit Stands Along Public Highways?" The affirmative was upheld by Alden Smith and Beatrice Miller, the negative by Dorothea Larson and Betty Roesch.

Leonard Kahn's speech on "How to Keep the Roadside Attractive", Boyd Maddock's plan for an artistic gas station, and Helen Gathany's paper on "The Ideal City" were enthusiastically commented upon and showed how much the club had gained from its study of the architecture of the Oranges.

Annual trips have been made to the Metropolitan, Newark, and Montclair Museums.

The outdoor sketching was enjoyable. The outstanding products of the trip were Marjorie Meyer's sketch of a corner of Orange Park and an architectural sketch by Alden Smith.

One of the outstanding features of the year was shadow pictures portraying the characters of the "Mother Goose Rhymes". Special emphasis was laid on the artistic poses and the costumes. The club is greatly indebted to Mr. Sawyer for photographing these silhouettes.





#### DRAMA STUDY CLUB

Rear row: Helen Napier, Gertrude Albert, Emanuel Sarotzkin, Miss Miles, Paul Anderson, Agnes Eicks, Frances Horton.

Third row: Eleanor Murphy, Ruth Anderson, Minna Kapelsohn, Katherine Clay, Helen Lovenguth, Ruth Schuander, Ruth Krug, Eva Ross, Grace Rush.

Second row: Janice McDonald, Nathalia Beals, Antoinette Fiorentino, Muriel Burrell, Dorothy Despard, Betty Collins, Virginia Graef, Isabel Tonks, Alice Thistleton, Beatrice Miller.

First row: Mary Amthor, Phoebe Benedict, George Mayberry, Betty Barrett, Catharine Fogg.

## DRAMA STUDY CLUB

*President*

*Vice-President*

*Secretary*

*Faculty Adviser*

BETTY BARRETT

PHOEBE BENEDICT

CATHERINE FOGG

MISS MILES

THE tenth season of the Drama Study Club has been just as successful as former ones. The Dagger and Masque Club has met with the Drama Study Club this year, and together they have accomplished a great many things.

Aside from the regular program devoted to the study of the drama and the dramatists in many countries, the club was extremely fortunate in having several very interesting speakers. Two alumni, Miss Joyce Channing, and Mr. Durand Taylor, gave very interesting talks, the former on her experiences with small theater organizations, and the latter on the Japanese theater and drama as it impressed him while he was in that country. He kindly brought with him a scrap book of his travels and several other articles of interest which he showed to the club. The faculty very graciously added to the pleasure and profit of the year. Miss Corse reviewed the French theater and drama, and Mr. Garcia narrated the rise and fall of Spanish drama from its beginning with the Church through the twentieth century. Art in the theater, particularly the American theater, was discussed by Miss Hackett who has traveled extensively and brought into her talk many interesting incidents of her trips.



Two very successful productions were given before the school, one at Thanksgiving and the other at Christmas. *A Thanksgiving Humoresque* was unique and a great surprise to all who expected to see the usual type of play. It has been said that *The Christmas Child Comes In* is the finest Christmas production ever given by our high school students. Regardless of whether or not this is true, it was received in a highly gratifying manner.

The interest in plays became so great that it was determined to see some professional acting. Accordingly, a theater party was formed to see *The Yellow Jacket*, a remarkable Chinese play presented by Mr. and Mrs. Coburn at their theater in New York. Mr. Files was kind enough to excuse those who went early, and there was time for a delightful luncheon in New York before the play began. Through the courtesy of Mr. E. H. Southern, the club was a guest at one of his delightful recitals in Town Hall, New York, at which he gave remarkable interpretive readings.

This year's Drama Study Club lived up to the charitable reputation established by its predecessors by generously giving toys and other appropriate gifts to the Orphan's Home at Christmas.





#### SECRETARIAL CLUB

Rear row: Marion Ratner, Dorothy Overbeck, Marjorie Robidoux, Gertrude Reitman.  
 Fifth row: Marie Dell, Ethel Charnock, Margaret Schumacher, Clara Hammel, Vivian Pennington, Carol Beers, Grace Goodnough.  
 Fourth row: Gunhild Rudeen, Carla Hansen, Ruth Holmquist, Helen Brokaw, Ruth Steinmeyer, Josephine Johnson, Regina Cullen, Priscilla Keegan.  
 Third row: Mary Dignan, Olive Hewitt, Marie Finneran, Helen Lovenguth, Katherine Arnold, Edna Smith, Florence Robinson, Marjorie Small, Marjorie Cullen.  
 Second row: Dorothy Dietrich, Dorothea Winters, Elizabeth Collins, Hazel Dockerty, Dorothea Wright, Janet Doig, Louise Montgomery, Eleanor Murphy, Grace Rush, Hildur Aksen.  
 First row: Elizabeth Currey, Irma Skinner, Helen Frey.

## SECRETARIAL CLUB

**T**HE Secretarial Club has been very active this year. Its meetings have been held with a great deal of success, and the accomplishments have been interesting as well as instructive.

The first meeting of this organization was held September 28, 1928 for the purpose of electing officers. A Program Committee consisting of Margaret Schumacher, chairman; Dorothy Overbeck, and Grace Goodnough was also elected besides the Entertainment Committee of Dorothy Dietrich, chairman; Hazel Dockerty, and Elizabeth Curry. The girls arranged for a social on Friday, October 26, in the teachers' lunch room. The faculty guests, Miss Irwin, Miss Ordway, Miss Stacey, Mr. Towle, and Mr. Filiatreault, as well as the students took part in the games that were played. Dancing accompanied the games; and after the refreshments and more entertainment had been contributed by the members, the meeting came to a close.

A special attraction was provided at the next meeting. Mr. Williamson of the Chamber of Commerce of the Oranges and Maplewood gave a talk to the girls. The subject was "Opportunity in Business in the Vicinity" which proved very interesting as well as beneficial.





#### FRESHMAN DEBATING CLUB

Rear row: Wilbur Kobrin, Elizabeth Armitage, Maria Anderson, Robert Richmond, Henry Heighton, Maurice Gold.

Third row: Juliette Dewland, Cecilia Roskowsky, Mary Sturgess, Dorothy Rodney, Thomas Dolan, Mr. Blom, adviser.

Second row: Sylvia Smith, Louise Ogur, Louise Bagoon, Dorothy Berthold, Meyer Goldberg, Jack Mountain.

First row: Margaret Honour, secretary; Mary Byrne, Bert Carlson, president; Mary Hance, Henry Eipenbach, Joseph Millimet.

### FRESHMAN DEBATING CLUB

*President*  
*Vice-President*  
*Secretary*  
*Faculty Adviser*

BERT E. CARLSON  
MARY HANCE  
MARGARET HONOUR  
MR. BLOM

**D**URING the past year the Freshman Debating Club has attempted to increase its usefulness to those freshmen who wish to develop the ability to debate and to speak before an audience. A feature of the regular meeting, besides the scheduled debates between members, has been the extemporaneous speeches in which all have taken an active part. Under the leadership of its president, Bert Carlson, the membership has increased to thirty-two as compared to eighteen last year. Arrangements have been made to give one-half point of credit to those attending all the meetings.

The annual social of the club was held in the teachers' lunch room in February. The members enjoyed themselves with games and dancing; refreshments were served by a committee of the girls from the club.

The regular debate between the sophomores under the guidance of Mr. Greenan and the freshmen under Mr. Blom's supervision was held in chapel on Thursday, April twenty-fifth. The subject for debate was: Resolved, that the United States should abandon the Monroe Doctrine. The sophomores took the affirmative side of the question and the freshmen the negative. The victorious freshman team was composed of Joseph Millimet, Captain; Louise Ogur, Mary Byrne, alternate.





#### GLEE CLUB

Rear row: Eva Ross, Katherine Clay, Betty Grover, Ruth Chapin, Ruth Dautel, Ethel Lee, Ruth Waters, Frances Horton, Ruth Krug, Elsie Finney, Esther Seabolt, Marjorie Meyer, Irma Skinner, Eleanor Murphy, Eleanor Hay, Dorothy Hecker, James Stewart, Donald Graham, Clifford Hanwell.

Third row: Doris Burdette, Lois Condit, Rose Jones, Evelyn Eklund, Marie Hoffman, Betty Pearce, Louise Barnhart, Vivie Ericsson, Edna Friedman, Alice Bunnell, Dorothy Earley, Charlotte Calloway, Natalie Perry, Eileen LeCain, Dorothy VanDeusen, Marion Herbert, Robert Hopkins.

Second row: William Nichols, Richard Gulick, Helen Harrington, Janet Cronk, Marion Starling, Marjorie Baglin, Jean Potter, Adelaide Steffens, Marie Schmachtenberg, Marjorie Bennett, Virginia Austin, Carol Newman, Frances Carlon, Nancy Inness, Martha Brayton, Marguerite Geils, Honor Chudleigh, Edgar Luerich.

First row: Thomas Wilson, Henry Lyon, John LeSturgeon, Ralph Murden, Richard Smith, Horace Brunner, Harry Dey, Donald Ryan, Robert Moore, Donald Kent, Bailey Hollar, George McKeon, Harlan Stevens, Chester Dahlmeyer.

## THE GLEE CLUBS

COMPOSED, as they are, of a larger part of the student body than probably any other student organization, the Glee Clubs feel that in a unique way, they represent the finest ideals of East Orange High School. Only the highest type of school spirit, united cooperation, and personal diligence, could make possible the work of these clubs. It would be misrepresenting their true purposes if their accomplishments were to be measured only by the programs that they have presented. Reaching much farther than this, even into the great musical world of which many of their members will undoubtedly become a part, is the appreciation and love of good music that is instilled into the members. In no small way, the training received in the East Orange High School Glee Clubs has led to an increased recognition of the lasting value and true worth of the finer types of classical music.



No better example of this appreciation of musical classics can be found than that of the several concerts which have been given before the chapel audiences during the past year. Solo, duet, and quartette numbers, both from the finer works such as the *Messiah* and also from those of a lighter nature such as negro spirituals, were alike received with enthusiasm. These programs also revealed, through solo presentations, a number of exceptionally fine voices, especially among the sopranos and altos.

The voice classes, which were organized last year, were continued on an even larger scale this year. It is impossible to overestimate the true worth of these classes. Here, in these small groups, many students learned for the first time the correct use of their voices. Individual attention was emphasized and particular stress laid on the correction of mistakes which young singers, especially, are apt to make. The personal contact made possible by small classes also served, in a real way, to increase the spirit of cooperation between conductor and students. A new feature in the Boys' Glee Club was the Male Quartette. Personally coached by Mrs. Archer, this organization also gave evidence of her ability to impart to others distinctive interpretation of music. Both in concert and chapel programs, the quartette has sung such numbers as *The Long Day Closes*, *The Clock Song*, *I Got Shoes*, *Go Down Moses*, and *The Little Red Drum*.

At Christmas time, the Glee Clubs made their annual appearance in conjunction with the Christmas Play. On this occasion many traditional tunes were sung. In no small way, these songs helped to express the finer spirit of the season, and the whole-hearted manner in which the Glee Clubs caroled before the city officials at the City Hall following the school program displayed the enthusiastic spirit of the singers.

The first public appearance of the Glee Clubs this year was in a combined concert with the High School Orchestra on March first. Following an introductory march by the orchestra, the Glee Clubs sang a group of five numbers: *The Mexican Serenade* by Chadwick, *How Glad with Smiles* by Gluck, Gaul's *Carol of the Russian Children*, *A Rondel* by MacFarlane, and the famous spiritual *Swing Along* by Cook. Later the Girls' Glee Club sang three delightful melodies, first, the Chilean Folk song, *River River*; then *Hark, Hark the Lark* by Schubert; and finally the *Spinning Chorus* by Wagner. Besides two numbers by the Male Quartette, there was the well known *Song of Victory* rendered by the united Glee Clubs and providing an unusually fine tone combination. By its hearty applause, the large audience reflected the value of the work done. The Girls' Glee Club, especially, showed exceptional ability in its tonal quality and artistic interpretation.

The crowning point of all the year's work, however, was attained during National Music Week when the combined clubs appeared in their final concert of the year. The accomplishments of this evening alone were more than a worthy contribution to the development of musical appreciation in the community.

The great efficiency of the Glee Clubs emphatically shows one thing, the capability of the conductor, Mrs. Archer, and of the accompanist, Mrs. Gearhart. They have been tireless in their efforts to round out a Glee Club which is worthy of representing East Orange High School. The Glee Clubs and the student body as a whole have no ordinary feeling of gratitude toward Mrs. Archer and Mrs. Gearhart for their unbounded interest in developing in this school the love of good music.







# ORCHESTRA

**T**O the lower-class orchestra of 1928-1929, a very heavy responsibility and a proud record is handed down by the Senior Orchestra. The Senior Orchestra was intrusted with a very worthy and proud record by the orchestra of the year before, and it kept this record clear, establishing many new and higher standards for the lower-class orchestra to uphold.

Of the full orchestra consisting of fifty-six pieces, twenty-three members were Seniors, while sixteen were Juniors. Very few of the orchestra are left to continue their membership next year, and so it will be necessary to rebuild an entirely new orchestra for 1929-1930.

The same difficulty has been encountered every year by Mr. Herfurth, director of instrumental music, because of the fact that he would no sooner succeed in building an orchestra of merit than it would be broken up by the graduation of a large number of players. Mr. Herfurth has met the occasion, however, and the orchestra of 1928-1929 proved no exception to the run of splendid orchestras that we have had every year.

Two bassoons were added to the orchestra in the early part of the school year, and a Sousadnone was purchased by the school as well.

The orchestra had many outstanding offers for engagements during the year, so many in fact, that all of them could not be filled. A few of the more important ones, however, that were met will be mentioned here.

From November 8th, to November 11th, 1928, a group of 135 musicians (of which 34 were from East Orange—the largest representation of any high school in the state) met in Atlantic City for the purpose of organizing the first All-State Orchestra. This orchestra represented the pick of musical talent from practically every high school in the state, and we may be justly proud that we were able to send such a large number. On Saturday evening, November 10th, the first concert of this orchestra was held in the Atlantic City High School Auditorium, for the State Teachers' Association.

The concert was thoroughly enjoyed and praised in many parts of the state, and each member of the orchestra received a small gold pin in recognition of his being a charter member of the All-State Orchestra movement.

On February 13th and 14th, the orchestra presented its concert in the regular chapel period. The numbers played were the same as those played at the Children's Concert on February 20 and 27th. The concert proved so popular with both chapel audiences that a similar concert was held on May 1st and 2nd.

The Children's Concerts proved exceptionally interesting this year, and each afternoon the orchestra played for a capacity house. It was necessary this past year, because of the large number of children who wished to hear the orchestra, to repeat each concert twice, so that all might attend. The selections played were previously studied by the children at their own school.

The Chamber of Commerce of the Oranges and Maplewood invited the orchestra, as it does every year, to play at its annual banquet at the Hotel Suburban on February 27th. Many distinguished men of the Oranges were present, and the orchestra was praised very highly for its splendid playing. The Chamber also requested Mr. Herfurth to compose a new march for them. The march was played for the first time in public at that date and was named "Confederation".

On March 1st, the orchestra gave a combined concert with the Boys' and Girls' Glee Clubs, in the auditorium. A large portion of the receipts was used to buy new instruments for the orchestra.

The annual concert of the orchestra was held on May 8th, in the auditorium, before a large invited audience. This concert proved one of the most appreciated of the many appearances of the orchestra during the entire year.

The state contest for orchestra and band will be held at New Brunswick again this year. The orchestra, after such a successful season, has every reason to believe that it will come out a winner. Last year, the orchestra came out a very close second, being edged out by the Atlantic City High School orchestra. The orchestra will go to New Brunswick prepared to put up a very stiff battle against the other orchestras from various parts of the state.

The East Orange High School Band needs very little advertising. It appeared at every football game of the year, with one exception, played in chapel, fulfilled many engagements, and is well known. It assisted at the laying of the cornerstone of the new city hall and post-office and played at many other public functions.







#### CHESS CLUB

Rear row: Albert Batchelder, Charles Anderson, Robert Kugler, Charles Altemus, Allen Rosenkrans, Jack Lindstrom.

Front row: John Reid, Herbert Eddy, Jack Bancroft, Edgar McCormick.



#### QUAD AND QUOIN CLUB

Rear row: Emanuel Sarotzkin, George Beyer, Malcolm Condit, LeRoy deRosset, Morris Goldberg, William Keating.

Front row: Millard Hall, Louis Lyons, William MacVicker, Mr. Price.





#### BOYS' RIFLE CLUB

Rear row: Edward Stone, John Mountain, Robert Booth, Robert Lytle, Maurice Gold, John Johns.

Front row: Robert Johnson, Selden Steiger, Ralph Lazear, Herbert Clarke.



#### GIRLS' RIFLE CLUB

Rear row: Eleanor Gehle, Dorothy Bulwinkle, Elizabeth Comstock, Barbara Reid, Kathryn Adams, Margaret Schumacher, Norma Cooper, Carol Newman, Jane Richards, Louise Kreuzer.

Second row: Bertha Lohmeyer, Alice Bunnell, Ann Kronke, Marylyles Smith, Margaret Pedroncelli, Marjorie Buckley, Charlotte McCollough, Gertrude Richardson, Jane Thompson.

First row: Phyllis VanVleet, Marjorie Meeson, Edna Regelman.





Mary Newman '29





#### FOOTBALL

Rear row: Edgar Reid, Richard Helbig, Leonard Rosenstein, John Hart, Joseph Coburn.

Third row: Robert Giles, Manager; Ernest Benatre, Coach; Philip Marfuggi, Robert Hodge, William Helbig, Coach; R. A. Grosenbaugh, Coach; John Spear, Coach; Francis Lang, George Becker.

Second row: Thomas Scriggins, William Egan, Edwin Cronen, Richard Weisgerber, Charles Spencer, Carl Anderson, Seymour Abrams, John Fox, Calvin Johnson.

First row: Kingsley Schroeder, Arthur Lange, Donald Whitehead, Moe Frankel, Arnold Dordleman, Captain; John Rothgeb, Gilbert Jones, Theodore Mead, William Helmers.

### FOOTBALL

*Captain*  
*Manager*  
*Head Coach*

ARNOLD DORDLEMAN  
ROBERT GILES  
R. A. GROSENBAUGH

**A**LTHOUGH it cannot boast of an unblemished record, this year's team may well consider its season highly successful. A stiff schedule of eight games was played of which five were won, two lost, and one tied. The greatest achievement of the season came in defeating Barringer for the first time in seven years. This long-denied triumph came, however, only after one of the most bitterly fought games ever played at Ashland Field.

A wealth of material was left from last year's team, and a large squad responded to the first call for practice. Under the able direction of the coaching staff, this squad was whipped into shape for the first game with Hackensack. The visitors showed a flashy brand of aerial attack which was quickly smothered by the alert Red and Blue team only to break out again in a dangerous fashion near the close of the first half. The timekeeper's whistle saved the Red and Blue from being scored on. At no other time in the game did Hackensack threaten, and East Orange piled up a comfortable margin on runs by Anderson, Jones, and Abrams and a spectacular



thirty-eight yard field goal by Jones. East Orange played straight football with very few forward passes and had the better of the argument all the game.

In its next appearance the team played one of the best games of the season against South Orange. The first half was scoreless although East Orange barely missed scoring a field goal from mid-field. Soon after the start of the second half, by a series of runs and a costly penalty to the visitors, East Orange placed the ball on the one-yard line from which point Scriggins crashed through for a score. Gil Jones added to this score with a spectacular field goal from the forty-two yard line, and Cap Johnson clinched the game with a forty yard broken field run through the South Orange team. The Red and Blue showed power in stopping Columbia's last minute attack. East Orange played a superior game throughout and displayed a strong line, a powerful backfield, and an excellent kicker.

The next opponent was Phillipsburg, conqueror of Barringer and undefeated contender for the state championship. East Orange took the offensive at the start of the game and never relinquished it thereafter for any length of time. Taking advantage of Phillipsburg fumbles and aided by clever running by Cronen, the Red and Blue ran up twenty-seven points to none for the visitors. Phillipsburg was completely outclassed and never threatened to score. East Orange carried the game into Phillipsburg territory and kept it there. Almost invariably Phillipsburg was forced to punt from deep within its own territory, and the Maroon team had to put up a stubborn defense to keep the score as low as it did.

East Orange's first game away was played against Dickinson at Jersey City. The game was hard-fought and East Orange's victory came through a recovered fumble. The first half was a punting duel with East Orange faring poorly because of the absence of Jones. Dordleman's recovery of a Dickinson fumble and the ensuing dash gave the Red and Blue a 7-0 lead at the half. Dickinson displayed a baffling forward passing attack which netted a touchdown. East Orange's attack seemed to be sluggish and to lack pep. Late in the final quarter, after Dickinson had made a dangerous advance, the Red and Blue offensive regained its snap, and Dordleman put the game on ice by scoring from the sixteen yard line after a sustained drive from the East Orange thirty-five yard line.

East Orange's string of victories was snapped by Plainfield in a bitterly fought game which drew a crowd of ten thousand spectators. East Orange had three chances to score, but Plainfield's line proved impenetrable. Much of the play during the first three periods was confined to the zone between the thirty-yard lines, every inch of which was stubbornly contested several times by both teams. Like the Red and Blue's other opponents, Plainfield uncorked a forward pass attack in the final period which almost proved successful. The game ended a scoreless tie, highly unsatisfactory to both sides hitherto undefeated, but with Plainfield pressing hard for a decisive score. This game, practically eliminated both Plainfield and East Orange from the race for the state championship.

The hard game with Plainfield appeared to tire the team, for it played a listless and mediocre game against the alert Kearny team. The Red and Blue scored first in the opening quarter and later in the last quarter, but the outcome was never in doubt after Kearny scored twenty points in the second quarter on smart playing and clever open field running. The East Orange team looked stale and played anything



but a wide awake game. The scoring punch was lacking, and even the early lead, acquired on a recovered punt, was not enough to stave off Kearny's attack. Near the end, when the reserves were in the game and Kearny was satisfied with its lead, some of the much needed pep was shown and another touchdown scored.

Incensed by a defeat at the hands of Kearny, the Red and Blue team put up a great fight at Montclair the next week only to lose a heart-breaking game 9-7. Montclair scored first on a drive from the twenty yard line after a long run. East Orange came back strong with a forward passing attack which brought the ball to the Mountaineers' five yard line where, with a score imminent, the half ended. Taking advantage of a Montclair fumble, the Red and Blue pushed across a touchdown in the third quarter and added the extra point to take the lead 7-6. With both teams striving to make the decisive score, Montclair succeeded in getting in position for a drop kick. Ask booted a low kick which hit the crossbar and bounced over. East Orange set up a last minute passing attack, but the Montclair defense succeeded in preventing any further score.

The annual classic with Barringer was played at Ashland Stadium before a crowd of thirteen thousand spectators. The game itself had few spectacular plays but, nevertheless, furnished the spectators with an abundance of thrills. After several exchanges of punts East Orange gained possession of the ball on Barringer's thirty-five yard line. From here Gil Jones repeated his former performances and neatly placed the ball between the cross bars to place East Orange in the lead. In the second quarter Barringer opened its bag of tricks and made liberal use of its aerial attack in which it is always so skillfully versed. The onslaught was stopped by a mighty effort on the one foot line, and Jones kicked out of danger.

East Orange came back strong after the intermission and launched an offensive drive featuring Weisgerber and Scriggins that was stopped only three yards from a touchdown. These two plunging backs tore the Barringer line wide apart and marched fifty yards without a break. Weisgerber failed by inches to make a first down on the three yard line. So close was the decision that a patrolman's stick had to be used to measure. Barringer attempted to kick out of danger, but through some miscarriage the pass was dropped, and Schroeder tackled the receiver for a safety. Barringer, now on the short end of a 5-0 score opened up a desperate forward passing game which was checked successfully until the game ended.

It is hard, indeed, to pick out individual stars where so many played excellently. We must mention, however, the fine all-round playing of Captain Dordleman; the strong game put up at center by Captain-elect Frankel, who was one of the towers of strength on the line; the consistently good defensive play of Art Lange, giant linesman; the proficient kicking of Gil Jones to whose educated toe the team owes a great deal of its success; the powerful line bucking of Scriggins, Weisgerber, and Abrams, who knifed many yards through opposing lines; and the great defensive ability of the line as a whole. Too much credit cannot be given to the coaching staff for its tireless efforts in perfecting the team's play.

East Orange.....	22	Hackensack .....	0
East Orange.....	16	South Orange .....	0
East Orange.....	27	Phillipsburg .....	0
East Orange.....	14	Dickinson .....	6
East Orange.....	0	Plainfield .....	0
East Orange.....	12	Kearny .....	20
East Orange.....	7	Montclair .....	9
East Orange.....	5	Barringer .....	0
<hr/>		<hr/>	
103		35	





#### BASKETBALL

Rear row: Ernest Benatre, Coach; George Brueno, Fred Morton, Ross Cummings, Winslow Smith, Manager.

Front row: William Egan, Alvan Fehn, Bernard Steinberg, John Clark.

## BASKETBALL

*Captain*  
*Manager*  
*Coach*

ALVAN FEHN  
WINSLOW SMITH  
ERNEST BENATRE

WHEN Coach Benatre issued the initial call for candidates for basketball this year, he was faced with the problem of finding capable men to fill the center and the two forward positions left vacant by graduation. Fred Morton, lanky center of last year's Junior Varsity, developed quickly to fill the position left vacant by "Pug" Montgomery. Captain Al Fehn and "Bus" Steinberg re-established themselves as a reliable pair of guards. The forward positions, however, were not so easily accounted for, and considerable experimenting was done in an effort to obtain a combination that would develop into consistent scorers. For the greater part of the season Brueno, Jackson, Astley, Egan, and Cummings were alternated in an effort to uncover a winning combination. Toward the close of the season Clark, a second team forward, was tried, and quickly proved his worth. With either Brueno or Jackson as his running mate, the team's offensive showed steady improvement.

Always a strong team on the defense, the inability to score steadily proved a heavy handicap and caused the loss of several games by close scores. The attack was pivoted about Fred Morton at center, full advantage being taken of his extreme height and reach.



In a preliminary game with the Demropers, a strong church team composed of alumni, the East Orange team was decisively beaten 33-19. Steinberg turned in a good all around performance.

In the first official game of the season, the Red and Blue was defeated by a fast West Orange team 17-9. This defeat was due to the inability of the forwards to score. Steinberg played well on the defense, and Morton played a good floor game.

In the second game of the season, however, East Orange hit its stride, beating a fast South Orange team by the score of 24-20. Columbia led 13-12 at half time, and the lead continued to change hands frequently until the closing minutes when the Red and Blue drew ahead with a flurry of field goals. Jackson played well on the offensive, while Steinberg and Fehn turned in a good defensive game.

Kearny, the next team to oppose East Orange, proved an easy victim. The Red and Blue offensive machine functioned well, while that of Kearny could not get started due to the air-tight defense which it was forced to face. The East Orange team started scoring early in the game and never ceased. The score at the half-way mark was 19-7, and at the final whistle had been increased to 34-10. Morton, Jackson, Astley, and Brueno all played well on the offensive.

East Orange played well against Montclair, but did not make the most of its opportunities to tally. The score was very close throughout the game, but Montclair finished strongly to win 18-15. Fehn played well for East Orange.

A powerful Plainfield quintet handed the Red and Blue courtmen another set back to the tune of 21-12. East Orange fought gamely, but was not able to keep the stiff pace set by the boys from the Queen City.

In the next game, the East Orange aggregation invaded West Orange firmly determined to avenge their previous defeat at the hands of the Mountaineers. Although they tried hard, they fell just short of their mark. Although the Red and Blue led at half time 10-9, the West Orange team gradually pulled ahead. With but a few minutes to go, however, Steinberg thrilled the followers of the Red and Blue with two brilliant field goals from mid-court and a free throw, making the score 20-21 with West Orange still in the lead. At this point the gun sounded, ending the last minute rally. Steinberg starred in this game, while Morton also turned in a stellar performance.

The losing streak was finally broken when the Red and Blue five vanquished Irvington by the score of 18-16 in a thrilling extra period contest. Irvington led 11-6 at the half, but the East Orange team staged an uphill battle to even the count at 16-16 as the game ended. An extra period was played and Brueno obliged his followers by sinking a spectacular shot, the only score of the period.

Playing a very good game the East Orange quintet lost to a fast Dickinson team by the margin of one point, 18-17. Dickinson lead 11-9 at the end of the second period, and although East Orange hung on tenaciously, it could not quite overtake the Jersey City five. Jackson and Morton performed very creditably on the offensive, while Fehn and Steinberg did some good guarding.

In the next game, East Orange again defeated Irvington, the score being 18-14. The score was tied at the half, and Irvington led by one point as the fourth quarter



began. The Red and Blue attack started a few moments later, and East Orange took the lead and stayed in front. Morton starred in this game. He played a good floor game and was high scorer with 10 points.

East Orange then scored another easy victory over Kearny. It was a rather loosely played game and was marred by excessive fouling. In this game, due to the removal of players because of personal fouls, Clark was put into the game. He played a very good game and in a short time earned a regular berth on the team.

The Red and Blue basket tossers made it three straight by handing Columbia a 31-26 set back. At the half time Columbia led by three points. Clark was put into the line up in the second half, and he scored eleven points to down the Columbian quintet and walk off with high scoring honors. Morton and Jackson also played well on the offensive.

Dickinson repeated its earlier victory over East Orange, this time, however, by a score of 23-11. Beginning at the start of the second quarter Dickinson pulled away from East Orange.

The Red and Blue was downed by Montclair in a fast game by the score of 29-23. Brueno and Clark played well.

The Orange quintet defeated East Orange in a very fast and well-played game. East Orange was on the short end of a 14-8 score at the half, but rallied in the third quarter and overtook Orange. The battle was waged on even terms in the last quarter until, with but a few seconds to play, Melvin, star colored player of the Orange team tossed in a field goal from a difficult angle with one hand. The score had been tied, but this shot broke the tie and won for Orange 25-23. Egan and Fehn played a good game for the Red and Blue.

The regular schedule ended with a record of six victories and eight defeats.

East Orange	7	West Orange	19
East Orange	24	South Orange	20
East Orange	34	Kearny	10
East Orange	15	Montclair	18
East Orange	12	Plainfield	21
East Orange	20	West Orange	21
East Orange	18	Irvington	16
East Orange	17	Dickinson	18
East Orange	18	Irvington	14
East Orange	25	Kearny	11
East Orange	31	South Orange	26
East Orange	11	Dickinson	23
East Orange	23	Montclair	29
East Orange	23	Orange	25





#### SOCCKER

Rear row: Aubrey Christopher, Pearson Walker, Irving Baker, Gordon Chalmers, Douglass Babbitt, Stanley Griffin, Coach.

Second row: Frank Grapel, Leroy Gussow, Alvan Fehn, Bernard Steinberg, Captain; Joseph Owens, Gus Loprete.

First row: Jerome Israel, Clifford Schenck, Francis McGarry, Tony Cignarelli, Archie

## SOCCKER

*Captain*  
*Manager*  
*Coach*

BERNARD STEINBERG  
AUBREY CHRISTOPHER  
STANLEY M. GRIFFIN

THE East Orange soccer team had a very successful season this year, its greatest disappointment being its inability to equal last year's outstanding record. The team was for the most part made up of veterans. Owens was the high point scorer and the outstanding star of the season.

At the call for candidates an unusual number turned out, showing a marked increase in student interest for the sport. Regular practice quickly put the veterans into their stride and rounded the new aspirants into form for the first game of the season, scheduled for October 8.

In the opener, Verona High School was defeated 2-1 after a hard contest. Joe Owens starred on the offense, while Captain Steinberg also played a good game.

Dickinson in a N. J. I. A. A. contest was no match for the Red and Blue, losing 6-1.

A powerful team from St. Benedict's Prep ended the winning streak of the team. The Gray Bees came out on top of a 2-0 count. The game, however, was close throughout, and East Orange put up a hard fight. Captain Steinberg, Owens, McGarry, Gussow, and Fehn all played well in the first three contests. Purcell, as goal tender, held opposing teams to low scores.



The third victory came as a result of Barringer's defeat in a closely fought battle, in which victory remained uncertain until, during the closing minutes, Steinberg booted the winning tally from forty yards' distance making the score 2-1. No score resulted in the first period, although the ball was constantly in Blue territory, but in the second half Baker made a goal closely followed by one by DeFabio of Barringer. It began to look like a tie game, but Steinberg came to the rescue with his unusually long kick.

East Orange soon added Montclair to its list of victims, winning from them by the score of 2-1. The losers were more completely outplayed than the score indicates. Except for Montclair's one successful drive in the last half, the ball was seldom in East Orange territory. Only Montclair's stubborn defense saved them from a severe defeat. The East Orange goals were scored by Owens and Baker.

In good standing for the N. J. I. A. A. title, East Orange was thrown from its high position in a return game with Dickinson which was lost 2-1. In the middle of the first half, Owens scored the only Red and Blue goal. The score remained in East Orange's favor until the final minutes of play when the defense suddenly cracked and the Hilltoppers scored twice, thus winning the contest. This was certainly an improved Dickinson team over the one which only two weeks before had suffered such overwhelming defeat.

East Orange revenged itself on St. Benedict's Prep, easily defeating them 3-0. The team on the whole showed remarkable improvement over its condition in the Dickinson game. The initial goal came from Gussow as the result of difficult side boot. Soon after this several powerful Gray Bee drives threatened to score and were only stopped at the goal posts by "Skinny" Chalmer's long arms. Another of Captain Steinberg's long kicks netted a point just before the first period closed. The most interesting event in the final half proved to be a goal, bounced from the head of Irving Baker.

The team now seemed to suffer somewhat of a slump and lost to Barringer 2-1. The game was rather slow and somewhat resembled the Dickinson defeat.

Montclair had the ill luck to be next on the schedule, and as it is generally known, no East Orange team ever plays so well as after defeat. The result was that the Mountaineers were buried under a 5-0 score. The game, played as a preliminary to the Montclair-East Orange football game, was well attended, largely by football fans, and the players responded well, as the score shows, to the enthusiasm of the rooters.

In the first game between East Orange and Kearny, the latter emerged victorious 4-0. Coach Griffin's players turned in a faultless game for the first half, allowing only one score to be made upon them. In the second half the invincible Kearny team scored three tallies. Owens came near scoring on several long runs, but all were repulsed at the goal.

The Red and Blue team ended its season in a 3-3 tie with the undefeated Kearny booters. Numerous drives proved scoreless until Kearny managed to score near the end of the half. In the second period East Orange came back strongly, Joe Owens scoring three times to tie the contest. Great credit is due the Red and Blue men for tying the State champions.





#### BASEBALL 1928

Rear row: Stanley M. Griffin, Coach; George Brueno, Alvan Fehn, William Egan, Captain; Harvey Wobbe, Stanton Emerson, Benjamin Frost, Manager.

Second row: Richard Astley, Edwin Cronen, Norman Cohen, Ross Cummings.

First row: Francis McGarry, Joseph Owens, Robert Douglass, Milton Katz.

## BASEBALL

*Captain*  
*Manager*  
*Coach*

WILLIAM EGAN  
BENJAMIN FROST  
STANLEY M. GRIFFIN

THE baseball team suffered a disastrous season last spring, winning only two games in a schedule of fourteen. The team was hampered in not being able to use Ashland Stadium for practice, and practice was interrupted many times during an unusually rainy spring season. Many times the team turned in a good game only to have the opponents turn in an exceptional one. Several fine players were developed for this year's team.

The team started the season poorly by losing by a one-sided score to Kearny. The next two games were victories, and the team gave indications of a very successful season, but immediately after these victories the winning streak was broken, and the team suffered eleven consecutive defeats.



Heavy hitting by Brueno and Douglass was conspicuous amid the defeats. Emerson turned in several fine pitching performances, and the other boxmen did well at times. The whole team played well intermittently but seemed to crack in every game. The fielding was noticeably poor.

This year's team will be picked from such veterans as Emerson, McGarry, Purcell, Fehn, Egan, Brueno, Douglass, and Cummings along with many from the second team and some promising recruits. With Emerson and McGarry as pitchers, Purcell and Jones to handle the catching, a flashy infield consisting of Rosenstein, Cummings, Astley, Cronen, and Egan, and Brueno, Douglas, and Fehn, all hitters, in the outfield, the team bids fair to be one of the best in recent years. Supplementing this tentative nine will be Owens, Anderson, Hodge, Gussow, Burd, Monte, and Jablonski from the second team. George Brueno, clouting outfielder, will act as captain.

East Orange.....	1	Kearny .....	14
East Orange.....	8	Montclair .....	4
East Orange.....	10	Hackensack .....	2
East Orange.....	6	Dickinson .....	11
East Orange.....	8	South Orange .....	9
East Orange.....	3	Barringer .....	8
East Orange.....	1	Nutley .....	2
East Orange.....	6	Plainfield .....	14
East Orange.....	2	Montclair .....	5
East Orange.....	7	Dickinson .....	8
East Orange.....	5	Irvington .....	11
East Orange.....	2	South Orange .....	5
East Orange.....	5	Barringer .....	6





#### SWIMMING TEAM 1928-29

Rear row: Elson Burrough, Manager; Carl Oswald, Robert Shapiro, Royal Cleveland, Edward Genne, Richard Lippincott, Lawrence Smith, John Cashen, Stanley M. Griffin, Coach.

Front row: Harry Green, Donald Chalmers, Devonald Smith, Gordon Chalmers, Captain; Nils Anderson, Walter Turkus, Ridgway Cook, Rosello.

## SWIMMING

*Captain*  
*Manager*  
*Coach*

GORDON CHALMERS  
ELSON BURROUGHS  
STANLEY M. GRIFFIN

**T**HIS year's swimming team has surpassed all previous ones both in ability and in number of victories gained. The Red and Blue won eight consecutive dual meets, being defeated only once, and that defeat was suffered at the hands of Pingry, which was defeated earlier in the season by the score of 40 to 22. The East Orange mermen rolled up more than twice as many points as were scored against them. The outstanding star of the season was Captain Gordon Chalmers. Chalmers entered the national championships held at Philadelphia, and captured the 100-yard back stroke title. Then, in the individual swimming championships held at New Haven, he won the national title in the 100-yard backstroke event, covering this distance in 1:08  $\frac{2}{5}$ .

The Red and Blue successfully started its season with a 49-13 victory over Plainfield. It was an overwhelming victory for East Orange, Plainfield taking only one first place. Captain Chalmers started the season by taking a first place in the 200 yard free style and 40 yard backstroke. D. Smith also took two first places for East Orange.



The undefeated Blair Academy team was the next to go down before the East Orange swimmers. In this meet Captain Chalmers broke the 40 yard backstroke state record by cutting two-fifths of a second from the previous record. The 200 yard free style was won in very good time by Don Chalmers, brother to the captain. Smith took first place in the 40 yard and 100 yard free style events, and Walter Turkus captured second place in the 100 yard breast stroke. The final score was 36 to 26.

The team continued its winning by defeating Pingry, the strong Elizabeth team, by a score of 40 to 22. Although this was considered one of the hardest meets of the year, Coach Griffin's tankmen won every first place except in the breast stroke. Smith and Gordon Chalmers were again the individual stars. The relay was exciting throughout, and East Orange won by a margin of one foot. Shapiro, Red and Blue diver, took first place in his event. The team then easily captured its fourth straight dual meet by defeating South Side 51-11.

The fifth big victory of the East Orange team was at the expense of the New York Military Academy. East Orange won four out of seven first places. Captain Gordon Chalmers, as usual, starred for East Orange by capturing first place in the 200 yard free style and 50 yard backstroke events. Donald Chalmers, Turkus, and Smith were also largely responsible for the 38-24 score.

The tank team won an easy sixth victory by defeating Morristown 46-16. Coach Griffin's men took six first places and four seconds. Green in his initial meet took second place in the 200 yard free style event. Captain Chalmers and Anderson took first and second place respectively in the 100 yard free style. Turkus also starred by taking first place in the breast stroke.

The seventh straight victory was obtained by defeating Barringer. As usual Smith and Chalmers took first place in their respective events. In this meet East Orange entered both its first and second relay teams.

The second meet with Plainfield was a repetition of the first. The Red and Blue mermen took all first places. Chalmers and Smith captured the back stroke events. Anderson, 40 and 100 yard man, placed second in both events. Turkus took first in the breast stroke, and Shapiro first in the diving event. The relay team, composed of Smith, Anderson, D. Chalmers, and G. Chalmers, was again victorious.

East Orange, weakened by the absence of Gordon Chalmers, met its first defeat of the season at the hands of the Pingry tankmen. The 160 yard relay was the deciding event of the meet. Winning this race by less than a foot margin, Pingry gained eight points and victory. However, earlier in the season, with Chalmers swimming, East Orange easily downed Pingry.

Following this defeat, East Orange entered the state meet to determine the high school championship. The team finished second, Atlantic City, last year's champions, again winning first place. In this meet only one new record was established, and that by the Red and Blue relay team. The Chalmers brothers starred in this meet.

The prospects for next year's team are excellent. All the members of the team will return with the exception of Shapiro, Gopelt, Cook, and Schenck. There are some very excellent breast-strokers remaining, Cleveland, Lippincott and Turkus. Captain Chalmers the star throughout the season, will return next year. There seems little doubt but that next year's swimming team will also be of exceptional quality.





#### TRACK 1928

Rear row: Ernest Benatre, Coach; John Condit, Sidney Rowe, Alfred Conroy, Bernard Steinberg, Kingsley Schroeder, Elbert Lent, Barton Thompson, Manager.

Second row: James Weisgerber, Kenneth Davidson, William Clover, Calvin Johnson, Thomas Scriggins, Donald Brennan, George Marshall.

First row: Richard Hardy, Lambert Fish.

## TRACK

*Captain*  
*Manager*  
*Coach*

CALVIN JOHNSON  
BARTON THOMPSON  
MR. BENATRE

THE East Orange track team completed a successful season last spring. The team won its first outdoor meet, a triangular affair in which East Orange, South Side, and East Side participated, by virtue of a six point lead. Calvin Johnson was the outstanding star, winning three events, the 220 yard low hurdles, the 120 yard high hurdles, and the broad jump. Neuert also starred by winning the 100 yard dash, following Johnson in the broad jump, and running second in the 220 yard dash. The final point score was East Orange 106, South Side 100, East Side 23.

In the fifth annual track and field meet of South Side High School held at the Newark School Stadium, the Red and Blue placed seventh. Montclair, with a well balanced team, captured the meet. Cap Johnson, East Orange's star, accounted for more than one-half of his team's points, and tied with Berman of Barringer and Trout of Neptune, as high scorer in the senior events. Johnson took first place in

the 120 yard hurdles and was second in the 220 yard low hurdles. Schroeder placed in the running high jump, and Condit in the pole vault. Watt and Hardy also aided East Orange by obtaining 12  $\frac{1}{3}$  points.

A week later the Red and Blue was downed by South Orange in a dual meet, the final score being 57-51. In the field events East Orange scored heavily. Schroeder took a first place in the high jump, a second in the shot put, and a tie for first in the pole vault. Sands and Steinberg placed first and third respectively in the discus throw, and Weisgerber won the shot put. Condit added more points by being the third party to the triple tie for first place in the pole vault. Johnson, Hardy, and Clover also scored points for the Red and Blue.

In a dual meet, a well balanced East Orange track team completely smothered the representatives of Glen Ridge by the impressive score of 85 to 32. Glen Ridge was outclassed in both the field and track events and proved no match for the Red and Blue trackmen, who took all three places in five of the thirteen events. Calvin Johnson was the individual star. He accounted for three first places and one second for a total of eighteen points, capturing both hurdle events, the broad jump, and closely following Marshall in the 220 yard dash. Hardy of East Orange won the 100 yard dash, while Marshall crossed the line first in the 220 yard dash. Clover, Sands, and Scriggins also played a major part in the Red and Blue victory.

In the N. J. I. A. A. track and field meet held at Montclair, East Orange gained third place. The powerful Montclair squad took the title. Barringer was a poor second with East Orange closely following the Big Blue. Dickinson, the other member of the league, brought up the rear. Cap Johnson again was the individual star by taking three first places. In two of his events, the 120 yard high hurdles and the 220 yard low hurdles, he set new records. Other East Orange tallies were gained by Hardy, second in the 100 yard dash; Marshall, fifth in the 220; Clover, fifth in the 440; and Condit, third in the high hurdles. In the field events Schroeder was the outstanding star for East Orange. The final score was Montclair 94, Barringer 45, East Orange 41 $\frac{1}{2}$ , and Dickinson 14 $\frac{1}{2}$ .

In the last meet of the season, the New Jersey State High School Championship, held at the Newark School Stadium, the Red and Blue won second place. The high scorer for East Orange was Calvin Johnson, whose victories in both the high and low hurdles won for him the runner-up position in point scoring. The other scorers for East Orange were Hardy, Schroeder, and Sands. Hardy took second in the 100 yard dash. Schroeder was tied for fourth place in the running high jump, the event in which Coon of Montclair made his record-breaking performance. Sands scored fourth in the discus. The first five class A teams and their point scores were: Montclair 29 $\frac{1}{2}$ , East Orange 15 $\frac{1}{2}$ , Barringer 15, Neptune 15, and Kearny 13.

The prospects for the current season are encouraging. With Johnson and Schroeder for the hurdles, Hardy and Haldeman for the dashes, Clover, Hellmers, and Reid for the longer distance, Schroeder, Scriggins, and Steinberg for field events, and hosts of aspirants for places, Coach Benatre will turn out one of his well balanced teams.



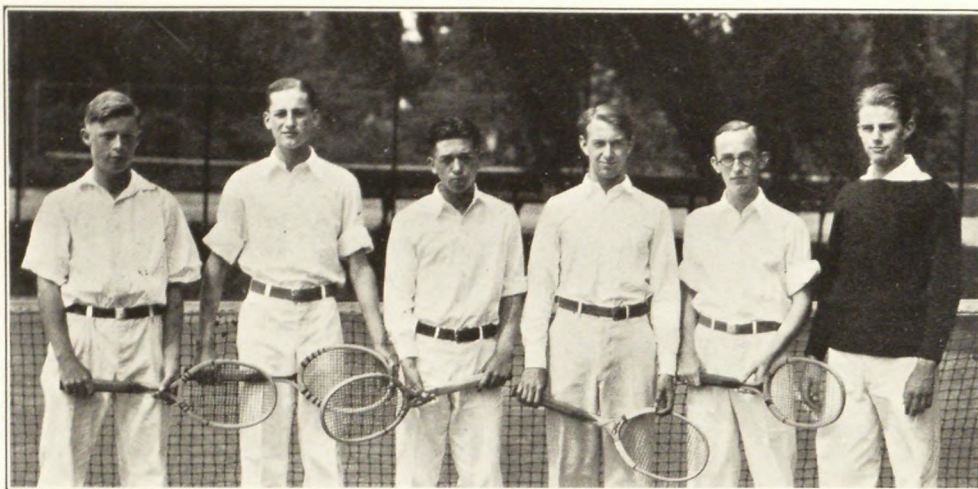

## TENNIS

Donald Hawley, Winslow Smith, Richard Brown, Captain; William Van der Kieft, Russell Smith, Rogers Woodruff.

## TENNIS

*Captain*

RICHARD BROWN

**T**HE East Orange tennis team was exceedingly successful last season. Engaging in ten contests the Red and Blue emerged victorious in all except one. In the first contest with Montclair the Red and Blue lost, two matches to three; but later in the season, in a return match, East Orange was victorious over the Mountinsiders by a four to one count.

The outstanding players of the team were Captain Richard Brown, Donald Hawley, and Winslow Smith. Captain Brown won six matches for the Red and Blue, being defeated by only two men; twice by Bartlett of Montclair, and once by Campbell of Kearny. Hawley, playing number two man, made the most outstanding record by winning nine singles matches and not suffering a single defeat throughout the season. Winslow Smith, playing at number three position, also was undefeated, winning eight matches. The most successful doubles team was composed of Winslow Smith and Russell Smith. This combination won five contests and lost none.

The tennis prospects for this year appear very promising. The team has two outstanding players in the persons of Captain Winslow Smith and Donald Hawley. Hawley, a junior, defeated Smith in the finals of the high school fall tournament. Playing number two man on last year's team, Hawley won every singles match in which he played. Last summer he won the City Junior Singles Championship, and teamed with Brown to win the City Junior Doubles Championship. Later Hawley captured the Essex County Junior Singles Championship. Lester Kabacoff and David Agens, who composed the substitute doubles team last year, are among the most promising players for the third and fourth places on the team.





#### CHEER LEADERS

Horace Brunner, Arthur Coutant, Walter Turkus, Edward Burnham, Winslow Smith.

## CHEERLEADERS

**A**T the football games, at "pep" rallies in auditorium, when basketball and baseball seasons roll around, in fact, anywhere a snappy cheer is welcome, we are led by our capable corps of cheerleaders in their white flannels and red and blue blazers.

The call for junior candidates for cheerleaders went out soon after the opening of school. In response, a squad of twenty eager, but rather clumsy, candidates appeared in the Boys' Gym. Under the guidance of Mr. Hosmer, the faculty adviser, and the senior cheerleaders the squad began to get some "form" and cheerleading ability. After considering the performances of the various candidates in chapel and at the Hackensack game, the committee picked Walter Turkus, Edward Stone, and Horace Brunner as junior cheerleaders.

Instead of having a permanent head cheerleader this year, a plan by which the three senior cheerleaders alternated in taking charge of the cheering at the football games, was used with marked success. Burnham handled the first game; Coutant, the second; Smith, the third; and so on in that order. For the Barringer game the cheerleaders elected Burnham head.

The cheering at this game seemed inspired—perhaps the rooters knew all the time the team was going to win. Between the halves the cheerleaders were seen dashing about in their pony cart much to the embarrassment of Barringer, who could boast of none.

To cap the climax of a season of fine cheering, East Orange once more walked away with the cup, presented annually by the Branford Theater of Newark, for which there is always keen rivalry with Barringer.

We realize that cheering is one of the factors which helped to build and solidify our school spirit and to encourage our teams, and we realize that to Mr. Hosmer we owe a great debt for the unselfish way in which he gave his time to the coaching of our cheerleaders.





#### BASKETBALL

Rear row: Phyllis VanVleet, Claire Redfield, Annchen Till, Selma Bondy.  
Front row: Marylyles Smith, Florence Robinson, Ann Kronke.



#### HOCKEY

Rear row: Phyllis VanVleet, Alice Bunnell, Claire Redfield, Margaret Spohrer, Annchen Till, Susan Rowe.  
Second row: Elizabeth Curry, Marylyles Smith, Ann Kronke, Julia Thurlow, Jeanette Simpson.  
First row: Florence Robinson, Susie Betterbid.





#### GIRLS' SWIMMING

Rear row: Betty Hickey, Helen Walsh, Eleanor Hayes, Kathryn Adams, Catherine Fogg, Eleanor Perry, Laura Hebard, Marion Hutchinson, Gertrude Lehlbach.

Second row: Virginia Chaplin, Susan Rowe, Muriel Bailey, Catharine Baldwin, Florence Robinson, Alice Kidd, Frances Linabury, Edith Pritchard, Julia Thurlow, Phyllis Van Vleet, Ann Kronke, Mary Newman.

First row: Nancy Inness, Katherine Steiger, Estelle Barrett, Elizabeth Grover, Ruth Kohler, Virginia Austin, Doris Elitch, Claire Redfield, Irma Oswald, Annchen Till.



#### BOYS' A. A.

Rear row: Elson Burroughs, Winslow Smith, Kingsley Schroeder, Aubrey Christopher, Bernard Steinberg, Robert Remley, Barton Thompson.

First row: Edwin Cronen, Gordon Chalmers, Alvan Fehn, Robert Giles.



## ATHLETIC LETTERMEN

### FOOTBALL

Arnold Dordleman (*Captain*)  
Thomas Scriggins  
Kingsley Schroeder  
Arthur Lange  
Theodore Mead  
Gilbert Jones  
Calvin Johnson  
William Hellmers  
Edgar Reid  
William Egan

Robert Giles (*Manager*)  
John Rothgeb  
Charles Spencer  
Seymour Abrams  
Leonard Rosenstein  
Richard Weisgerber  
Donald Whitehead  
Moe Frankel  
Carl Anderson

### BASKETBALL

Alvan Fehn (*Captain*)  
Bernard Steinberg  
George Brueno  
Ross Cummings

Winslow Smith (*Manager*)  
Fred Morton  
William Egan

### SWIMMING

Gordon Chalmers (*Captain*)  
Donald Chalmers  
Nils Anderson

Robert Shapiro  
Devonald Smith  
Walter Turkus

### SOCCER

Bernard Steinberg (*Captain*)  
Pearson Walker  
Franklin Grapel  
Gordon Chalmers  
Irving Baker  
Gus Loprete  
Clifford Schenck

Aubrey Christopher (*Manager*)  
Francis McGarry  
Joseph Owens  
Jerome Israel  
Leroy Gussov  
Robert Young

## GIRLS' ATHLETIC MONOGRAMS

### BASKETBALL

Anne Kronke  
Florence Robinson  
Phyllis VanVleet  
Claire Redfield

Selma Bondy  
Annchen Till  
Molly Smith

### HOCKEY

Annchen Till  
Julia Thurlow  
Molly Smith  
Phyllis VanVleet  
Elizabeth Currey  
Florence Robinson  
Margaret Spohrer

Susan Betterbid  
Claire Redfield  
Anne Kronke  
Jeanette Simpson  
Susan Rowe  
Alice Bunnell







#### SOCIAL COMMITTEE

Jack Mason, Edward Bruen, George Flick, Edward Burnham, Margaret Spohrer, Gladys Jones, Dorothy Dietrich, Seymour Abrams, Donald Lincoln, Aubrey Christopher.

## SOCIAL

AS a result of the efforts of one of the most active of school committees, the social committee, the numerous dances and other social functions held this year were declared to have been unqualified successes. The committee consisted of Dorothy Dietrich, chairman; Gladys Jones, Margaret Spohrer, Donald Lincoln, Jack Mason, and Aubrey Christopher. The committee has labored unceasingly to make a success of its plans and deserves a great deal of credit for the splendid results it obtained.

The first social event that the committee planned was a committee dance held in November. It was the first committee dance for two years to which stags had been invited. As it was so successful, the committee decided to give a second dance in February which proved even more successful. The conscientious committee members were seen in the halls before classes and at lunch time urging people to attend the dances.

On Friday night, February twenty-fourth, a dance was given by the Alumni Association. The dance was supported almost entirely by high school students. The class councils acted as the committee in charge of the dance, and the minor committees were chosen from this group.

The Junior-Senior Prom, held on Friday night, March fifteenth, was the most successful of all the dances. The committee in charge of this affair was the regular standing committee with the help of Herbert Irish, Edward Burnham, and Edward Bruen. Miss Cohen was the faculty adviser for the committee. The boys' gym was decorated for the occasion in blue and white streamers. With Freddie Porter as master of ceremonies, the feature of the evening, the lucky number dance, was won by Ethel Grosvenor and George Elwell. Dunbar Abell and his orchestra furnished the music for the dance and, in fact, for all of the committee's dances except the Alumni dance at which the Lehigh South Mountaineers played. Miss Cohen, Mrs. Hoagland, Miss Hallet, Miss Smith, Miss Hummer, Mr. and Mrs. Davis, Mr. and Mrs. Bulger, and Mr. and Mrs. Daniels acted as chaperones at this dance.



Another leading function of the year was the fifth annual Mother and Daughter dinner. The dinner was a most enjoyable one, and every mother and daughter entered into the proper spirit of the affair. After the dinner, the guests were entertained by most interesting speeches. Mrs. Austin spoke as a representative of the mothers; Bettina Barrett represented the students and spoke on the Student Court; Mr. Heiss spoke for the Home and School Association, and Mr. Grosenbaugh for the faculty. Dean Harris was the speaker of the evening and chose an interesting subject, "The Equality of Men and Women of Today."

Senior girls, dressed in school colors, led in the songs and cheers of the school. The committee of students in charge consisted of Katherine Lucius, chairman; Bettina Barrett, Clara Hammell, and Irma Oswald. The dinner was planned by the household arts department and was served by girls from the junior class.

The committee will soon be making plans for the Grad Dance, the closing dance of the year, and the last opportunity for the seniors to dance in their Alma Mater. This dance, no doubt, will be just as successful as the others planned by the committee, as no senior will want to miss it.

There is no doubt that the seniors may look back on their social career with a great deal of pride and may connect with their other memories of school their recollections of their gay social activities.



## DRAMATIC PRODUCTIONS OF THE SCHOOL YEAR

**D**URING the past year the school has been most enjoyably entertained by three plays in the chapel periods; the annual Thanksgiving and Christmas fixtures, and an independent production by a group of dramatically inclined students. Each of these plays was presented in upper and lower class chapel.

The Drama Study and Dagger and Masque Clubs presented *A November Humoresque* during Thanksgiving week. The play, under the capable direction of Miss Miles, was featured by a group of singers from the Glee Clubs. This delightful fantasie was well up to the excellent standard set by the previous productions of these clubs.

What proved to be the most ambitious and successful play from every angle ever presented by the Drama Study Club was given in both chapels on December 20 and 21 of last year. The choice of the play, *The Christmas Child Comes In*, a delightful bit of the true Christmas spirit, was a wise one. The large and well-coached cast was excellent, and the settings and costuming above par. Although the whole lot of the actors turned in fine performances, the work of David Bucharest, Frances Horton, and Marjorie Buckley was outstanding. George Payne proved a humorous but none too ardent lover in the juvenile role. The direction was flawless, and the setting, planned by Mrs. Leyland and executed by Norman Tymeson, was an ambitious undertaking.

March brought the outstanding dramatic hit of the season, a revival of the ever-popular old melodrama, *A Night at an Inn*, by Lord Dunsany. This eerie mystery was entirely produced by undergraduates, even the difficult task of direction, which was ably undertaken by a junior, Sydney Stern, who also took the leading part.

Enough adjectives cannot be used in praise of Stern, who thrilled the school with the best performance ever recorded on the histrionic boards of the chapel platform. Besides giving a dramatic prologue as a Hindoo priest, he assumed the very difficult role of the hunchbacked Toff. Stern was not the only one whose work was noteworthy. Alfred Guest, Joseph Catlett, and George Mayberry all did excellent work in the other leading parts.

All the stage effects of the old thriller, including the stabbings, flashlight powders, and the idol with the ruby eye, were successfully reproduced by Norman Tymeson, the stage manager, and his assistants, Margaret Spohrer, Catherine Fogg, and Florence Robinson, who also "made up" the actors. The idol, who threw the lower class chapel into a continuous shudder, was ably portrayed by Francis Tent-shert.

The thanks of the student body should most certainly be tendered to Robert Shapiro for his handling of the lights at all three plays.

Notwithstanding that the annual Senior Class production failed to materialize, all in all it has been a good year for thespians.





## CLASS PROPHECY



WHEN the honor of predicting the future of the graduating class of East Orange High School was bestowed upon the Committee on Prophecy, the members of the committee were at a loss as to how to go about the task. Prophecies were easily obtained in the days of ancient Greece when oracles abounded at every turn; but to realize the difficulty of foretelling the future in 1929, one has to consider that we are living in an age in which even football experts are unable to predict the outcome of important games more than thirty per cent. of the time, in which one has to resort to a blindfold test in choosing the best brand of cigarettes, and, finally, in which one has no little trouble in distinguishing the sexes with girls favoring the boyish bob and mannish figure. If these simple matters are baffling, imagine the perplexity of trying to discover the fates of almost four hundred students of East Orange High School. Such, however, is the duty of the class prophets.

A chance trip to Coney Island provided an unexpected solution to the problem. While walking down one of the side streets, we came upon a black sign upon which was written in gold letters:

*Venus Von Velda*  
"The Girl with the Thousand Eyes"  
*Sees the future as you see the present.*

To the average person this announcement may have meant little or nothing, but to the Committee on Prophecy it was like meeting old Hecate herself. Then and there we decided to give this little girl a big hand, providing, of course, she was a palmist. Although it was Saturday, the Velda establishment was closed. This fact was explained, however, when a native of the island, to wit, Coney Island, informed us that Venus was of the same mind as Henry Ford and strongly advocated the five day week.

Above all things a Committee on Prophecy must be persistent; so Monday morning found us demanding an audience with the Coney Island prophetess. After a short wait we were ushered into a small, dimly-lighted room, with entirely too many rugs for its size, and a funny smell which turned out to be incense. Sitting alone at a table was a young girl whose eyes were quite natural except for an excessive amount of "make-up". One of my companions remarked that she would actually resemble her famous namesake, Venus De Milo but for the fact that she had two arms.

As spokesman of the Committee, I asked timidly, "Are you—are you the girl with the thousand eyes?"

The young woman replied in low, dignified voice, "Men call me Venus Von Velda. What is your quest?"

"We were entrusted with the task of discovering the fate of the graduating class of East Orange High School and thought perhaps you might help us in finding out what the students will be doing twenty years hence," I answered.

At the mention of East Orange High School Venus shut her eyes and murmured incoherently, "East Orange—East Orange High School—I see it now—a large building filled with students and teachers—"



"Yes, yes, that's it," we answered eagerly, marvelling at the perfect description of our school.

"Before I can see into the future, I must read my magic cards."

At these words the prophetess produced a deck of cards with futuristic backs and slowly began to turn over each card, noticing its position, color, and number. Then in her slow, sonorous voice, to the amazement of all, Venus Von Velda poured forth the future of the class of '29.

"The spirit of Prophecy is enveloping my soul with mystic power. As I look into the land of the future, I discern among the peoples yet to be, the familiar shapes of your classmates. The class as a whole is prosperous and ably represents East Orange High School in many different fields.

"How many who graduated in '29 do I see in public office? Two students, noted for their ability to engage teachers in lengthy conversations and so postpone examinations are among the best filibusterers in the Senate. Here is a youth who was very fond of smart clothes and long vacations, now holding the position of mayor in a large eastern city. It is rumored that several Federal judges sentence desperate criminals to ten hours detention during their absent-minded moments. These judges acquired the habit of giving out sentences in hours while serving the student court. If my eyes do not deceive me, there is a former member of the C. P. directing a long line of automobiles and frequently writing tickets for over-anxious motorists. Yes, he has added an "O" between the "C" and "P".

"As one might expect, the business world is blessed with many East Orange students. Do you remember those persuasive beings who so successfully carried on the sales and campaigns in the home rooms? They are high-powered salesmen for various business concerns. Then, too, those good-looking boys who were so proud to have all the girls call out their names as they walked down the corridors are floor walkers in the large city department stores. Naturally attracted by figures, those youths who thought they were supporting their school by leaning against the walls and watching the feminine half of the 'big parade' pass by in the corridors are now employed as expert accountants. They add up hundreds of rows of figures daily without, however, the same interest as in school days.

"Looking into professional circles, I perceive a prosperous lawyer, who in high school days had not yet learned to lie or even say a word that could be untruly interpreted. But thus are the mighty brought to lower planes! The number of doctors, preachers, and others professionally engaged is comparatively small.

"In the film industry your class is duly represented. Those who took such great delight in annoying study-hall chairmen with their incessant chatter, stamping of feet, with many other disturbances, are now in their glory, for they are doing mob scenes for the 'talkies'. Oh, yes, and the girls who used to open their small vanity cases so often to 'make-up' did not spend their time in vain. They are popular screen stars now and carry around in a valise great quantities of cosmetics to be applied before each scene. The boys, too, noted for patent leather tonsorial effects and their way with women still enjoy both for they are acting hectic love scenes before the camera's eye almost every day.

"Journalism, too, claims a fair portion of 'Twenty-niners'. Here is a hard-working editor, striving to keep the politics of a small western town from corruption in accordance with the policy of his great paper. Engaged in writing facetious paragraphs for the more humorous magazines are those pupils who delighted their classmates with their witty remarks.

"Oh, but what is this? Now I see some employed in most unusual fields. She who in school claimed she could dance away the rest of her life is gaining nationwide attention as a professional marathon dancer. Many of the boys, too, have risen to far greater heights than any of the faculty might have expected, for aviation now claims many former East Orange students. Here is one of the chapel squad, dressed in a bright new uniform. Perhaps he is a graduate of West Point. No, he is merely an usher in a motion picture theater trying to quell the disturbance. Still another I see—"

So Venus Von Velda, the girl with the thousand eyes, revealed in her inimitable manner the future of the class of '29. Many more facts, humorous and tragic, surprising and expected, she disclosed. It was impossible, however, to include in a brief report of this kind all that the prophetess predicted as the name and exact occupation twenty years hence of each student was carefully recorded and filed. This information may readily be obtained by inquiring of any member of the Committee on Prophecy.

#### COMMITTEE ON PROPHECY,

HAROLD DOEHLER, *Chairman.*

## CLASS WILL

**I**, THE CLASS OF 1929, being of sound mind and memory, and considering the uncertainty of this life, do make, publish, and declare this to be my last will and testament, hereby revoking all other and former wills by me at any time made.

First, after my lawful debts are paid, I give to the eldest of my offspring, the Senior Class of '30, firstly the good old school itself, secondly, numerous and sundry privileges, to wit: that of entertaining the chemistry teacher in his chamber of horrors and in particular of attending his early morning exercises; information of all known ways of dodging the C. P's.; the secret of getting a soda during lunch period without being on the corridor patrol. I expressly expect you to follow my precedent in defeating Barringer on Thanksgiving Day. It is my ardent desire that you emulate your father's and grandfather's six-time removed success in this, a matter of real importance.

Second, To my second eldest, the Juniors, I leave the possession of Marten's as a rendezvous; the execution of such pranks as would be unseemly for the Seniors but too intelligent for the lower classes. These pranks include: studying enough not only to get by but to keep the faculty in a jovial mood as well; congesting such key points in the corridor as the corner near 214A during lunch period, causing Mr. Bulger to call out the reserves; and perpetually affording amusement for the Seniors. To you, I also give the unsolicited task of keeping the radiators knocking in the winter time.



Third, To the Sophomores I bequest the tremendous task of properly caring for the "Freshies". They do not know where the elevator to the fourth floor is, nor do they know countless other things, i. e., which stairway is for them and which is for the upper classes, where the rest rooms are, how to sit on fountains, where the ginger-ale counter is in the lunch room. Do not blame them for their ignorance; the fault is not their own; but rather guide and keep them in their proper place. You will have a difficult task but make the most of it, remembering your first year.

Fourth, To the Freshmen I leave our noble flag pole and its daily care. In addition, I bequeath to you the usual occupations of Freshmen; the throwing of chalk, erasers, paper aeroplanes; the stamping of feet in study hall; the shooting of paper-clips, the tearing of paper into small pieces, and the duty of being attentive in all classes including gym, and in your senior year, a leap-year dance. Upon the execution of my will, you will receive all positions that would be far too lowly and humble for anyone but a Freshman. If you ever have any troubling questions, I entreat you to solicit help from the obliging Sophomores who are always ready to give aid to the Freshmen. If you become discouraged because of your treatment, remember that surely as does night follow day—and credits a modicum of study—you will be a Sophomore in time. If I have not already recommended the use of bicycles as a means of conveyance, I so do now.

Fifth, To the Faculty, I bequeath all Latin ponies, all admit slips, all mislaid unsatisfactory slips, and our talented chapel orators and entertainers. I also leave you the sheer enjoyment of watching those of us who have been thorns in your side in the unapproachable state of graduation. In particular, I spare you a hasty lunch and subsequent indigestion by presenting for your assistance a corridor patrol.

Sixth, To the Student Government I extend all unsolved problems, viz: the creation of adequate elevated parking spaces, some efficient study hall chairmen who will do their duty to the cause, some noble, some valiant judges to preside over cases concerning the artistic ability of students in study hall and the spendthrift habits of those who so rashly throw pennies.

I hereby appoint Ralph E. Files and L. J. Caldwell to be executors of this, my last will and testament.

In Witness Whereof, I have hereunto subscribed my name and affixed my seal this twenty-fourth day of June in the year one thousand nine hundred and twenty-nine.

(Sealed)

ROBERT KUGLER, *Lawyer.*

(Signed)

THE CLASS OF 1929.

## SENIOR CLASS ELECTIONS

TOTAL VOTES—210

### DONE MOST FOR THE SCHOOL

Clara Hammell	Donald Lincoln
Betty Barrett	Edward Burnham
Katherine Lucius	Aubrey Christopher
Irma Oswald	

### MOST LIKELY TO SUCCEED

Betty Barrett	Donald Lincoln
Carola Loos	Edward Burnham
Clara Hammell	Harold Doehler
Edith Ogur	Richard Knapp

### BEST SCHOLAR

Carola Loos	Richard Knapp
Margaret Benson	Harold Doehler
Norma Thompson	John Reid

### BUSIEST

Clara Hammell	Donald Lincoln
Betty Barrett	Edward Burnham
Irma Oswald	Edward Bruen
Katherine Lucius	Richard Knapp

### QUIETEST

Margaret Benson	Henry Wentworth
Dorothy Dietrich	David Bluhm
Ruth Nelson	Robert Johnson
Phyllis Pinder	Harold Doehler

### WITTIEST

Betty Barrett	Edward Burnham
Kathryn Adams	Robert Harris
Katharine O'Crowley	George Marshall
Virginia Austin	William Everett

### BEST DRESSER

Eleanor Wiebush	Seymour Abrams
Louise O'Brien	Edward Burnham
Mary Carlon	Alfred Beckman
Mary Edmonston	James Stewart

### MOST SERIOUS

Margaret Benson	Harold Doehler
Ruth Nelson	Robert Giles
Carola Loos	William King
Dorothy Stehle	John Reid



### BEST ATHLETE

Irma Oswald	Alvan Fehn
Sylvia Nadelburg	Bernard Steinberg
Clara Hammell	Kingsley Schroeder
Eleanor Herman	Thomas Scriggins

### BEST DANCER

Virginia Austin	George Marshall
Doris Boote	Alfred Beckman
Clara Hammell	Benjamin Frost
Doris Walmsley	William Everett

### MOST ATTRACTIVE PERSONALITY

Kathryn Adams	Edward Burnham
Virginia Austin	William Everett
Clara Hammell	Donald Lincoln
Helen Sharkey	Alfred Beckman

### MERRIEST

Kathryn Adams	Edward Burnham
Irma Oswald	George Marshall
Betty Barrett	Robert Harris
Alice Burke	Robert Giles

### BEST LOOKING

Mary Carlon	Paul Trieb
Katherine Lucius	Seymour Abrams
Virginia Austin	Aubrey Christopher
Mary Edmonston	James Stewart

### MOST POPULAR

Jane Lopez	Edward Burnham
Katherine Lucius	Donald Lincoln
Virginia Austin	Alfred Beckman
Helen Sharkey	Edward Bruen

### MOST AMBITIOUS

Carola Loos	Donald Lincoln
Edith Ogur	Edward Burnham
Betty Barrett	Harold Doehler
Clara Hammell	Richard Knapp

### MOST BASHFUL

Margaret Benson	Bernard Steinberg
Ruth Bergmann	Henry Wentworth
Ruth Nelson	John Mills
Carola Loos	Edward Cronen

### BEST SPEAKER

Agnes Eicks	Donald Lincoln
Edith Ogur	Aubrey Christopher
Dorothy Kapelsohn	Robert Hopkins

### HONOR MOST TO BE DESIRED

To win a letter . . . . . 12	To graduate . . . . . 6
To be on the honor roll . . . . . 7	To be captain of the football team 5

### HARDEST YEAR

Sophomore .....	64
Junior .....	62
Senior .....	39
Freshman .....	24

### PLEASANTEST YEAR

Senior .....	147
Junior .....	31
Sophomore .....	11
Freshman .....	7

### MAN OR WOMAN, NOW LIVING, MOST ADMIRER

Col. Charles A. Lindbergh .....	64	Alfred E. Smith .....	5
Herbert Hoover .....	18	Helen Wills .....	5
My mother .....	8		

### FAVORITE SPORT TO PLAY

Tennis .....	38
Basketball .....	37
Football .....	21
Swimming .....	20
Baseball .....	18

### MOST VALUABLE SUBJECT

English .....	90
Chemistry .....	16
Problems of American Democracy .....	13
Math .....	11
Stenography .....	11
Physics .....	7

### FAVORITE SPORT TO WATCH

Football .....	131
Basketball .....	13
Baseball .....	12
Hockey .....	11
Polo .....	5

### FAVORITE MAGAZINE

Saturday Evening Post .....	19
College Humor .....	18
Colliers .....	9
Judge .....	7
Photo Play .....	7

### FAVORITE MOVIE ACTOR

Charles "Buddy" Rogers .....	38
Gary Cooper .....	26
Clive Brook .....	11
Nils Asther .....	10
William Powell .....	7

### FAVORITE AUTHOR

S. S. VanDine .....	15
Temple Bailey .....	8
Kathleen Norris .....	7
Shakespeare .....	7
Alexandre Dumas .....	6
Christopher Morley .....	5
Charles Dickens .....	5

### FAVORITE MOVIE ACTRESS

Joan Crawford .....	33
Greta Garbo .....	22
Clara Bow .....	19
Nancy Carroll .....	17
Billie Dove .....	11

### FAVORITE CHARACTER IN HISTORY

Abraham Lincoln .....	43
Napoleon .....	11
George Washington .....	6
Theodore Roosevelt .....	5

### HARDEST SUBJECT

Math .....	42
Latin .....	31
English .....	22
Chemistry .....	16
Stenography .....	10
Physics .....	9

### FAVORITE CHARACTER IN FICTION

Philo Vance .....	15
D'Artagnan .....	8
David Copperfield .....	5
Sydney Carton .....	4





THE CHRISTMAS CHILD COMES IN



A NOVEMBER HUMORESQUE

# POOR ATLAS!

Who can look at a picture of this god of the ancients without pitying him?

There he stands, eternally stooped by the weight of the earth on his shoulders. No rest for Atlas! To whom could he turn for relief?

Not so with humans who have great responsibilities. When they seek to lighten their load they turn to life insurance and find that this protection, wisely chosen, lightens their burden by removing the GREAT hazard — worry.

Begin in youth to study the benefits of this great barrier against want.



THE PRUDENTIAL  
Insurance Company of America

Edward D. Duffield, President

Home Office, Newark, New Jersey



*DREW*  
*B.*  
*PETERS*  
*STUDIOS*



**MR. & MRS. BACON**  
Photographers

555 MAIN STREET • EAST ORANGE • N.J.  
TELEPHONES • ORANGE 1457-1669



# *HAVENS & CO.*

MANUFACTURING JEWELERS

Class Pins, Rings, Medals and Trophies

Quality + Service = Satisfaction

Send for Catalog

Jewelers to E. O. H. S.

17-19 Thompson Street

New York City

Telephone Walker 0257

## DANCING

The "Greatest" Pastime For Young  
and Old

Beginners' Classes, Advanced Classes  
and Social Dancing for Practice

Send for Booklet

Private Lessons Daily

High School Classes, Sat. 3 P. M.

M. C. RICHARDS

School of Dancing

571 BROAD STREET

NEWARK, N. J.

Tel. Market 1800

COMPLIMENTS OF

STEPHENS-ADAMSON

MFG. CO.

Labor Saving Machinery



New Classes Will Be Formed For Incoming Students

DAY AND NIGHT

Secretarial, Accounting, Commercial  
Shorthand Courses

SHORTEST AND MOST INTENSIVE COURSE OBTAINABLE

Advance Registration is Requested

Every Graduate is Placed in a Good Position—  
9977 Calls from business men for our Graduates last year

NEAREST SCHOOL:

308 MAIN STREET, ORANGE

Also Schools At:

155 MARKET STREET, NEWARK

HINCK BUILDING, MONTCLAIR

NEW JERSEY LAW  
SCHOOL

Pre-Legal Department

Our two-year college course satisfies the requirements for admission to law school and at the same time makes available two years of collegiate training for those who may be interested in pursuing liberal arts studies.

For catalog, address:

NEW JERSEY LAW SCHOOL

Pre-Legal Department

Rector Street Newark, New Jersey

Compliments of

THE SYLLABUS

BOARD



# *THE HALL PLAN OF IDENTIFICATION*

*Hall's School Photography*

EAST ORANGE, N. J.  
CAMBRIDGE, MASS.  
ROCHESTER, N. J.  
CHICAGO, ILL.

Specializing in School Work. Identification  
Pictures For Office Record Cards and Seating  
Plans.

A DISTINCTIVE SERVICE

The Pictures of the Junior Class Made by Hall

Compliments of

MARTENS'  
CONFECTIONERY

EAST ORANGE, N. J.

Telephone Orange 256

RICHARD W. HANWELL

Linotype Composition  
For the Trade

477-481 MAIN STREET  
EAST ORANGE, N. J.

*Portraits*

THE SHERMAN STUDIO

565 BROAD STREET  
NEWARK, N. J.

Reasonably Priced

Orange 212  
Brings Us To You

Exide  
Batteries

East Orange Vulcanizing Co.

Goodrich Silvertowns

10 WASHINGTON PLACE  
EAST ORANGE, N. J.

Tel. Nassau 8400, 8401, 8402,  
8403, 8404, 8405.

J. E. SCHAAF

Fine Food

Fancy Groceries, Fruits,  
Vegetables

17-19 WASHINGTON PLACE  
EAST ORANGE, N. J.



ELBERT T. BIRDSALL, President and Treasurer

## *BIRDSALL & GROSS*

INCORPORATED

SANITARY PLUMBERS

Sheet Metal Work, Heating, Drainage,  
and Gas Fitting

Jobbing a Specialty

Estimates Given

4 WINANS STREET

EAST ORANGE, N. J.

Telephone—Day, Orange 295; Night, Nassau 3775

Compliments of

## *ANGLAIS, INC.*

BAKER AND CATERER

## *“The Colonial Home”*

To be used exclusively for home funeral by our patrons—  
and for which there will be no charge.



### *W. N. KNAPP and SONS*

*Director of Funerals*

132 HARRISON STREET  
EAST ORANGE, N. J.

Phone Orange 3131

New Jersey's Finest Private Ambulance Service



# KATHARINE GIBBS SCHOOL

SECRETARIAL & EXECUTIVE

Training for Educated Women

NEW YORK

247 Park Avenue

BOSTON

90 Marlborough Street

PROVIDENCE

155 Angell Street

**One-year course** includes technical, economic, and broad business training, preparing for superior positions.

**Two-year course** including six college subjects for students not desiring college, but wishing a cultural as well as a business education.

**Special college course**—executive training for college women.

Attractive residence school in Boston ideally situated at 151 Commonwealth Avenue. The school is within easy walking distance of Boston's shops, theatres, churches, and leading hotels. A location that is both quiet and convenient.

Orange 992

## Champion Studio

Commercial Work

By Special Appointment

Essential Touch To Those, Requiring  
High Grade Portraiture Photography

326 MAIN STREET

Orange 4614

## MAIN PRODUCE MARKET

Lehman & Traub, Props.

Fancy Fruits and Vegetables

"Strictly Fresh Eggs Only"

382 MAIN STREET  
EAST ORANGE, N. J.

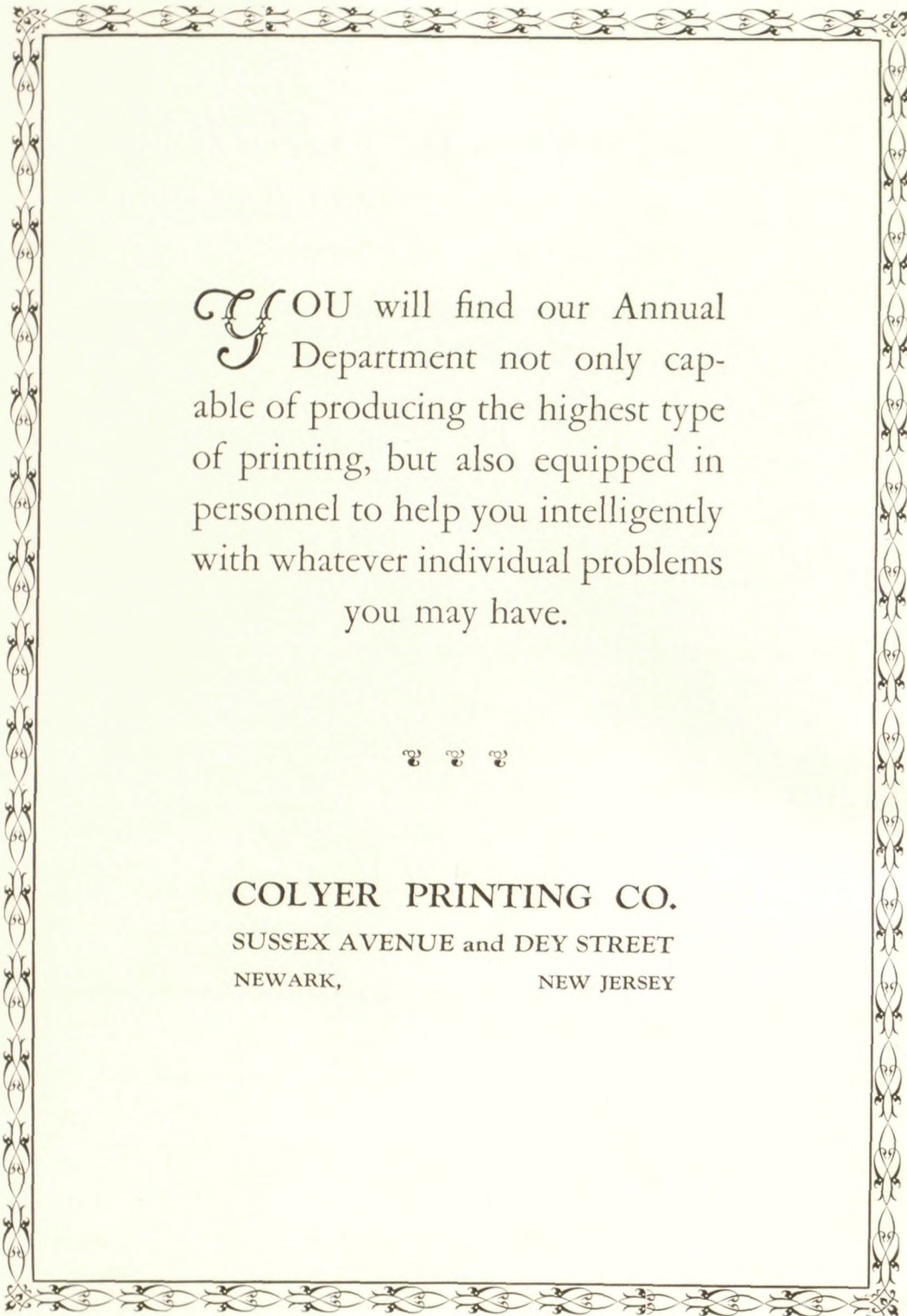

YOU will find our Annual  
Department not only cap-  
able of producing the highest type  
of printing, but also equipped in  
personnel to help you intelligently  
with whatever individual problems  
you may have.



**COLYER PRINTING CO.**

SUSSEX AVENUE and DEY STREET

NEWARK,

NEW JERSEY



# *WALTER R. PRUDEN, Inc.*

9 CLINTON STREET

NEWARK, N. J.

## REAL ESTATE

Residential, Investment and Industrial

## INSURANCE

Fire, Theft, Automobile, Surety Bonds,  
Plate Glass, Casualty

30 YEARS' EXPERIENCE — AT YOUR SERVICE

## THE CORNISH SCHOOL

144 HALSTED STREET  
EAST ORANGE, N. J.

A College Preparatory School  
For Boys

The summer session preparing for the  
fall school and college examinations  
will open on Monday, August 5, 1929.

C. CORNISH, J. D.,  
Principal.

Compliments of  
KEYSTONE RADIO CO.

Phone Orange 3269  
W. CAMERON COULL  
Upholstering & Mattress Renovating  
Rear of 43 Carleton Street  
East Orange, N. J.

**The cover for  
this annual  
was created by  
The DAVID J.  
MOLLOY CO.**

2857 N. Western Avenue  
Chicago, Illinois





*Foyer Leading  
to Griffith Warerooms  
and Auditorium*

## *New Jersey's New Musical Center*

### *The Home of the Steinway, Duo-Art and other Famous Pianos*

There is no finer place in the entire Metropolitan District to select a fine piano than in the Griffith warerooms and galleries. Here you will find nearly all the world's most famous makes of pianos in an almost endless variety of case designs and beautiful wood finishes. There are decided advantages in purchasing your piano in a well-staffed music house near to you. A visit to our new building will prove interesting. May we expect you?

#### *Our Roster of World-Famous Pianos*

STEINWAY	SOHMER	WEBER	STECK	STROUD
KRAKAUER	LESTER	BRAMBACH	GRIFFITH	

*and the renowned DUO-ART*

*"Let us be known by the quality of the pianos we sell"*

# GRIFFITH PIANO CO.

*~ Steinway Representatives ~*

605-607 BROAD STREET, NEWARK, N. J.



*Established 1862*

Flower Phones: Nassau 3500-3501

*THE SHOPE ARTISTIQUE*  
**Lawrence C. Knapp - - Floral Artist**

**East Orange, N. J.**

The Unusual  
in  
Flower  
Combinations

**Purdue Flower Shope**

Quality  
and  
The Artistic Touch  
Predominate



**KNAPP**

**555 MAIN ST. EAST ORANGE N.J.**



Compliments of  
SPOTTISWOODE-CUSACK  
CO.

Compliments of  
Schroeter-Grotheer, Inc.

Home Made Ice Cream  
and Candies

MAIN ST. EAST ORANGE

# The CHANNELL STUDIO for PHOTOGRAPHY-

Number Ten Harrison Street

HALDEN-KELLY COAL CO.

Telephones Orange 3436-2286  
THE REICHY & LAKE FLOWER  
SHOP  
Charles F. Dailey  
393 Main St., at Walnut, East Orange

The publication of the *Syllabus* has been made possible by the generosity of its advertisers. The Board urges its readers to support those who have so kindly supported the *Syllabus*.

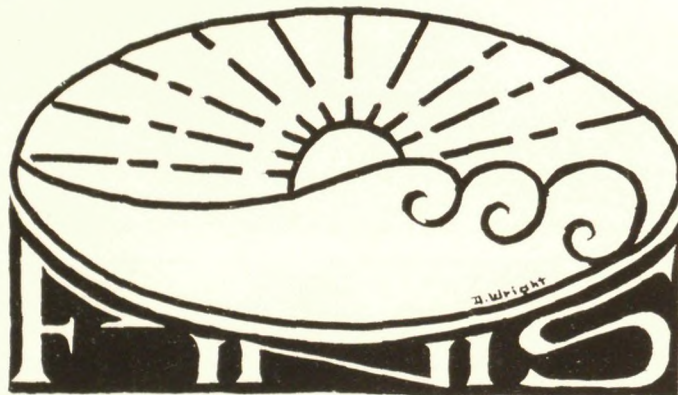





## PRIDE OF POSSESSION

**T**URNING back the years was once a dream of fancy that the miracle of printing has since made real.

What but the printed page could perpetuate so vividly those days at school—days you will want to live again, and can, within these very covers.

Fleeting years will scatter your school day chums—classroom romances and campus gayeties may be forgotten—forgotten forever were it not that these pages have preserved imperishable those treasured memories of school day years.

What a rich possession—Your Year Book. We take great pride in the fact that it came from our printing plant. It is the production of this kind of printing that brings to our organization each year opportunities to serve many Schools and Colleges throughout the East.



**Colyer Printing Co.**

Sussex Ave. and Dey St.  
Newark, New Jersey





**I**N these well lighted, comfortable surroundings you may plan your book, read proofs, make corrections and confer with our executives at any time. Here too, you will find a library of Colyer accomplishments. They will provide innumerable suggestions and prove to be of tremendous aid in making up your own book. Our "Annual" room is but another example of our earnest desire to serve you as efficiently as possible.

Every modern facility, many years of practical experience and the counsel of men well versed in every phase of printing are available.

## Colyer Printing Co.

Sussex Ave. and Dey St.

Newark, New Jersey







