





Grace Bollman
2271 Randall Ave. NW
Grand Rapids, MI 49534



Margaret Sheldon
Albert Hedden

Doris L. Hawkins

Stanley M. Griffin

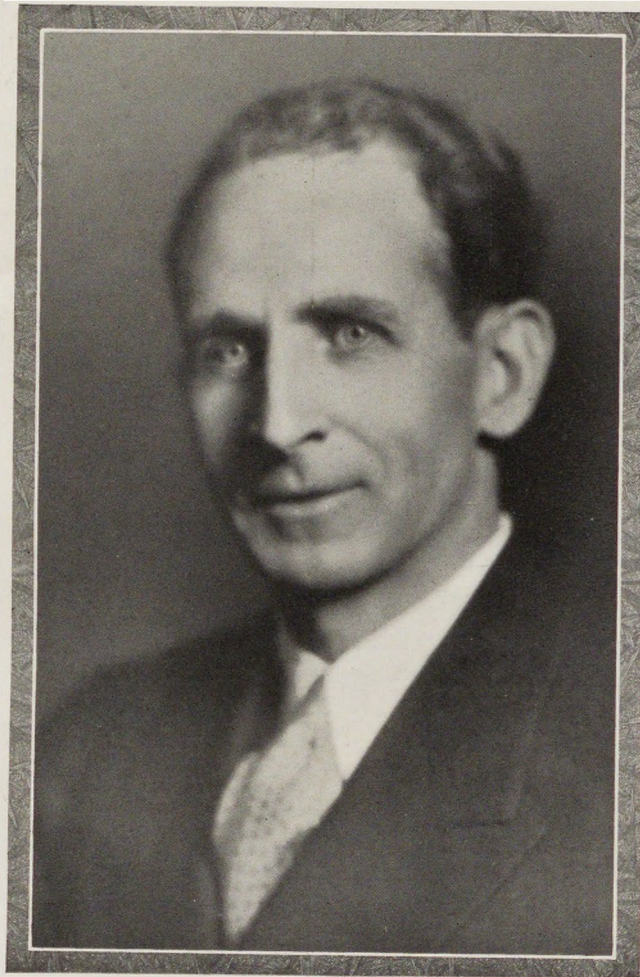

To
STANLEY M. GRIFFIN

In sincere appreciation of the high
qualities of manhood he has instigated
and maintained among those who have
come under his influence, and for his
patient endeavors in promoting good
fellowship

We
The Class of 1933
dedicate this
SYLLABUS



Contents

Dedication

Faculty

Seniors

Clubs

Social Activities

Sports

Advertisements

RALPH E. FILES, A.B., *Principal*



Department of Science

SILAS A. LOTTRIDGE, PH.M.,
Head

GERTRUDE F. BRITTAIN, B.A.
MARION H. HERRON, B.S.
GLEN W. BULGER, M.A.
CHARLES E. MARSHALL, B.S.
MARGARET M. MASON, A.B.
GOODSELL W. HERRON, M.A.
LOIS M. HUTCHINGS, B.A.

Department of English

WILLIAM F. BAUER, B.S.,
Acting Head

ELIZABETH C. MILES, B.A.
EUGENIA MARVIN, PH.B.
LINDA HOLLOWAY, M.A.
ALICE H. DERBY, PH.B.
KATHARINE C. BURRILL, A.B.
GRACE M. WARNER, M.A.
GRACE T. HINNI, B.A.
M. BERNADETTE QUINN, A.B.
LUCILLE G. ROBINSON, A.B.
MARY E. UTECHT, A.B.
THERON E. COFFIN, A.B.
MARJORIE HALLETT, A.B.
MARION K. BRAGG, M.A.
JOHN A. SPEAR, M.A.
W. PAUL BOWDEN, A.B.

Department of Modern Languages

FRANK W. ROBERTS, PH.B.,
Head

LILLIAN E. CORSE, A.B.
MARY E. BARTLETT, B.A.
LILLA R. BIRGE, A.M.
NINA A. ADAMS, A.B.
KATHERINE M. ROWLEY, A.B.
DONALD E. HOSMER, A.M.
ANTONIO L. GARCIA, B.A.
RUTH CORYELL, A.B.

E. O. H. S.

Department of Mathematics

HOWARD F. HART, A.M.,
Head

E. MABEL MOORE, A.B.
ETHEL H. COHEN, A.B.
MARY L. FRYER, A.B.
ORLANDO H. DANIELS, B.S. *Orlando Daniels*
FANNIE H. ROBINSON, A.B.
HAROLD I. PALMER, A.M.
ROSCOE C. DUNDON, B.S., M.A.
DEBORAH R. PERINE, A.B.

Department of Latin

ROYAL A. GROSENBAUGH, A.M.,
Head

LILLIAN LOWELL, A.B.
HELEN C. RUPERT, B.A.
FRANK E. DAVIS, A.B.
EDNA C. HUMMER, A.M.

Department of History

ROBERT I. ADRIANCE, A.M.,
Head

JOHN T. GREENAN, M.A.,
Director of Debating
ADELE F. BANVARD, B.A.
LEWIS B. KNIGHT, A.M.
J. MADISON GATHANY, M.A.
JOHN T. HUBBARD, A.B.
CHARLES F. CARR, A.M.
E. WILLIAM BLOM, A.B.
RUSSELL E. FRASER, A.B.

FACULTY

Department of Business Education

PHILIP I. TOWLE, B.B.A.,
Head
FLORENCE M. SMITH
CORNELIA M. POLSON, B.C.S.
FLORENCE ORDWAY, A.B.
H. FRANKLIN FORD, A.B.
STEPHEN J. SECOL, B.S., M.B.A.
LECLAIRE N. FILIATREAU, B.C.S.
HAZEL A. VAN DERVEER, B.S.
RUTH D. STACEY, B.S.
ROLAND S. WOOLSON, B.S.
CATHERINE M. HAMLEN, B.C.S.

Department of Fine and Applied Arts

DELLA M. HACKETT
EUGENIE E. LEYLAND

Department of Industrial Arts

CHARLES R. COLLINS, B.S.
FREDERICK R. PRICE
CLYDE A. SAWYER
RODNEY W. SOUTHGATE
DONALD M. HUTSON
HAROLD O. AKESON

Department of Home Economics

RUTH A. FITZSIMMONS
GERTRUDE BENSINGER
EVELYN R. LUNDELL, B.S.
JOSEPHINE LENNOX, B.S.

L. JAY CALDWELL, PH. B., *Assistant Principal*

Department of Music

SELMA L. ARCHER
C. PAUL HERFURTH
HERALD A. JONES, A.B.

Department of Speech and Dramatics

LAURENCE B. GOODRICH, M.A.
G. JEANETTE BJORNEBY, M.A.

Department of Physical Education

GEORGE HENCKEL, B.P.E.,
Head of Boys' Department
ERNEST BENATRE, B.P.E.
STANLEY M. GRIFFIN
GRACE C. BOWEN, B.S.,
Head of Girls' Department
ELLEN LEINONEN
ESTHER L. DAILEY, B.S.
LORRAINE GENTIS, M.A.

MABEL E. SMITH, A.B., Registrar
MARJORIE E. PEEL, A.B., B.S., Librarian
MARIE B. MIDDLETON, R.N., Nurse
ALICE I. BURKE, Lunch Room Manager
CAROLINE S. HANCE, Principal's Secretary *Caroline S. Hance*
FRANCES P. KIDDER, A.B.
NATALIE D. CODEY, Office Assistant
FRANCES M. CONANT, Office Assistant
SADIE LIPSON, Assistant to Vice-Principal

In Memoriam

ALICE C. ROYS

Sidney Berkowitz
Syllabus Staff

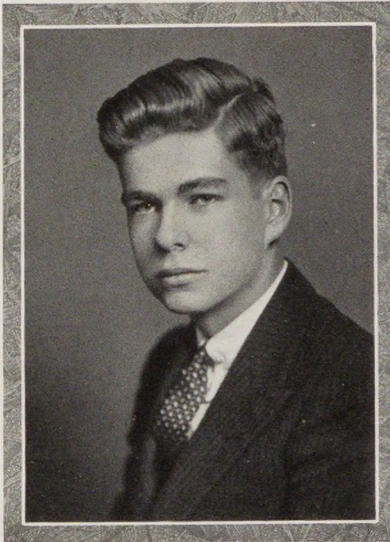

JOHN C. WARD
Business Manager

Johnny Ward
MALCOLM SHANNON
Ass't Business Manager

NANCY HEISS
Personnel Editor, Girls

PAUL TUTTLE
Art Editor

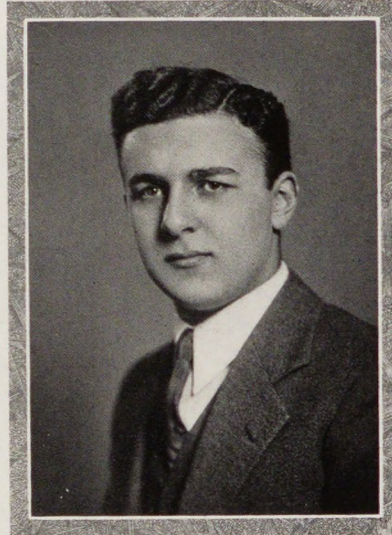

SIDNEY H. BERKOWITZ
Editor-in-Chief

RUTH MURDOCH
Ass't Editor-in-Chief

JUNE PRICE
Class Editor

NELSON BENEDICT
Sports Editor

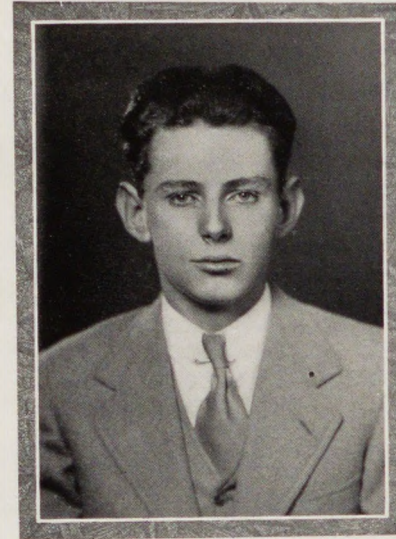

WILLIAM S. WILSON
Advertising Manager

SHELDON BERLOW
Ass't Advertising Manager

ROWLAND ROSE
Personnel Editor, Boys

DORIS EVERTSEN
Social Editor



DAISY LARKIN '33



JANET A. ABERSON

"JAN"

"A natural sweetness of disposition."

Pet Saying—"Well, after all—!"
Indoor Sport—Phoning Betty.
Glee Club 1, 2, 3.

KATHERINE GIBBS



ARMAND ADDONIZIO

"ARMY"

"Great men are silent about their accomplishments."

Pet Saying—"Say it isn't so!"
Indoor Sport—Basketball.
Basketball 1, 2, 3.

PENNSYLVANIA



NATHAN WILLIAM ADLIN

"NAT"

"He's characterized by a generous disposition, pleasing to all."

Pet Ambition—To be a millionaire.
Indoor Sport—Basketball.

SYRACUSE



RICHARD FRANK ALEXANDER

"ALEX"

"A man of few words but noble thoughts."

Pet Ambition—To be a chemist.
Leisure Time Spent—Reading.
Band 2, 3.

YALE

ROWENA LOUISE ALEXANDER

"WENNIE"

"She danced a jig and sang a song that stole my heart away."

Pet Ambition—To be a dancing professoress.
Pet Saying—"Dew tell!"

N. Y. U.

ALFRED GEORGE ALLEN

"FRITTER"

"Fair would I climb but that I fear a fall."

Pet Ambition—To get up at 7:30 every morning.

Pet Saying—"You're telling me!"
Football 1; Track 1, 2, 3, 4; Varsity Soccer 4;
Basketball 2, 3, 4.

HOWARD

HARVEY R. ALLEN

"AL"

"An honest man is God's greatest work."

Indoor Sport—Playing cards.
Leisure Time Spent—Listening to the radio.

PACE

JANE ALLEN

"JEDDIE"

"A girl worth knowing and worth knowing well."

Indoor Sport—Dancing.
Leisure Time Spent—Listening to the radio.
Class Council 3, 4; C. P. 4.

Undecided





Bob Allsopp

ROBERT T. ALLSOPP

"BOB"

"A sober and managing man."

Pet Saying—"I guess so."
Leisure Time Spent—Trying to appear non-chalant.
Engineering Club 3.

WEST POINT

ROBERT J. ALSTON

"BOB"

"Here today and gone tomorrow."

Pet Ambition—To buy a violin.
Pet Saying—"That's the nuts!"

UPSALA

CARL HENRY AMON

"MONKEY"

"Ay! Truly a breaker of women's hearts."

Pet Ambition—To have no hair.
Leisure Time Spent—Getting his hair cut.
Vice-President of Class 2; President 3; Social Committee 3, 4; Manager of Football 4; Varsity Baseball 3; Student Court 3, 4; Chief Justice 4; Boys' A. A. Council 4; Class Council 2, 3, 4; C. P. 3, 4.

BRADEN SCHOOL

ALICE M. ANDERSON

"AL"

"For she loves Art in a seemly way, with an earnest soul and a capital A."

Pet Saying—"Oh, yeah?"
Leisure Time Spent—Drawing.
Secretarial Club 3; Art Club 4.

Business or Art School

JEAN ISABELLA ANDERSON

"JEAN"

"She has a corner on C's; capable, charming, conscientious."

Pet Ambition—To get a few "A's."
Indoor Sport—Talking to "Max."

Junior College

RUTH ANDERSON

"RAY"

"A loyal heart and a spirit brave."

Pet Ambition—To get an "A" in a solid.
Leisure Time Spent—Playing the piano.
Glee Club 1.

P. G. Course

ANTHONY ARANEO

"ARAN"

"Toiling ever onward toward his goal."

Pet Saying—"Was you there, Charlie?"
Indoor Sport—Basketball.

ALABAMA

ERVING ARUNDALE

"ERV"

"The rumble of his drums could be heard near and far."

Pet Ambition—To be a chemist.
Leisure Time Spent—Doing homework.
Orchestra 1, 2, 3, 4; Band 2, 3, 4; Engineering Club 3, 4; Math Club 4; Aeroplane Club 4.
WORCESTER POLYTECHNIC INSTITUTE

Erving Arundale

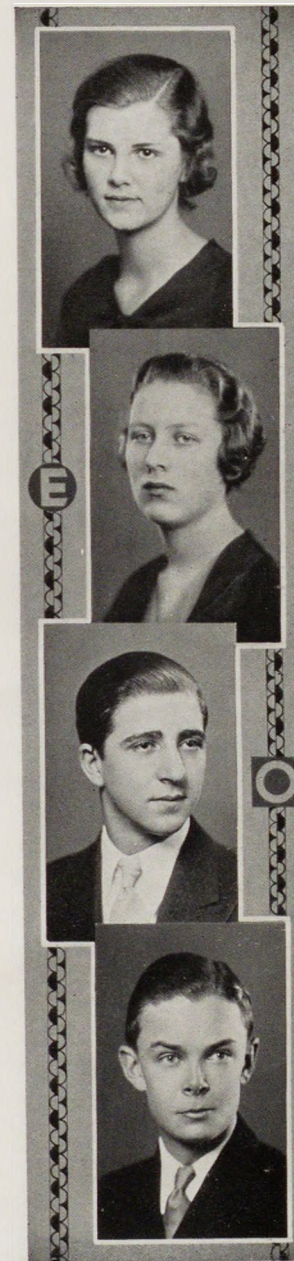



WILLIAM J. ASH

"BILL"

"A man of brain and brawn if ever there was one."

Pet Ambition—To earn \$100,000 a year.
Leisure Time Spent—Resting.
Rifle Club 1; German Club 3; Engineering Club 4.

LEHIGH



FRANK PAIGE ASHLEY, Jr.

"Bo"

"And still the wonder grew that one head could carry all he knew."

Pet Ambition—To see Babe Ruth hit a home run.
Pet Saying—"Abyssinia!"
Glee Club 1.

Business



ETHEL FRANCES ATWOOD

"Softly her fingers wandered o'er the ivory keys."

Indoor Sport—Playing classical music.
Leisure Time Spent—Reading.
Glee Club 3, 4.

DAMROSCH SCHOOL OF MUSIC .



WILLIAM L. BAER

"BILL"

"To please was his ambition."

Pet Ambition—To be a newspaper cartoonist.
Indoor Sport—Crossword puzzles.

Business

DOROTHY BAGOON

"Dot"

"A friendly friend with a pleasant word for everyone."

Pet Saying—"Am I embarrassed!"
Indoor Sport—Asking Dad for money.
Spanish Club 2, 3, 4, Secretary 4.

Business



WILLIAM ROSCOE BAILEY

"BILLY"

"A gentle, innocent youth."

Pet Ambition—To write a good theme.
Leisure Time Spent—Arguing.
Debating Club 3, 4; Spanish Club 3; Drama Study Club 4.

DREW or UNION



EVERETT EDWARD BAKER

"Ev"

"Ambition is the spur to success."

Pet Ambition—To go to college.
Indoor Sport—Basketball.
Varsity Football 4; Varsity Swimming 4; Basketball 2, 3.

FRANKLIN AND MARSHALL



VOLGA BASMADJIAN

"BETTY"

"Give me some paints and a brush, and I'll be contented."

Pet Ambition—To be a success in her chosen profession.
Leisure Time Spent—Drawing.
Basketball 1, 2; Hockey 2, 4; Baseball 2, 3; Secretarial Club 3; Girls' Woodworking Club 3; Art Club 4.

Art School





"Bassett"

HELEN I. BASSETT

"Laugh while you can; everything has its day."

Pet Saying—"It's a howl!"
Indoor Sport—Dancing.
Business



GERHARD H. BECKER

"GARRY"

"At times he shows signs of being witty."

Pet Ambition—To learn to fly.
Pet Saying—"Yowsah!"
STEVENS



CHARLES JAMES BELLINA

"CHARLIE"

"It is no disgrace to be short, only an inconvenience."

Pet Ambition—To get "A" in English.
Pet Saying—"No kiddin'!"
Basketball 1, 2, 3.
Entered from Barringer in 1929.
PRINCETON

Nelson Benedict

JOSEPH NELSON BENEDICT

"NELSON"

"Little children should be seen and not heard."

Indoor Sport—Watching Hogan blow bubbles.
Leisure Time Spent—In Student Court.
News Board 3, 4; Syllabus Staff 4; Debating Club 1; C. P. 3, 4; Class Council 3; Basketball 1, 2.

PRINCETON



SIDNEY H. BERKOWITZ

"SID"

"Real men like him are few and far between."

Pet Ambition—To become a Phi Beta Kappa.
Leisure Time Spent—In and around 226.
Class Council 1; C. P. 4; Orchestra 1, 2, 3;
Student Council 4; German Club 3; Editor-in-Chief of Syllabus 4, Staff 3.

RUTGERS or PENNSYLVANIA



ARTHUR BERNSTEIN

"BERNY"

"He likes work no better than the rest."

Pet Saying—"So what? So nickels!"
Leisure Time Spent—Looking for his books.
Manager of Track 4; C. P. 4; Boys' A. A. Council 4; Math Club 4.
N. Y. U.



LILLIAN BETTERBID

"BILLIE"

"She may be small, but she is capable of great things."

Pet Saying—"Oh! for heaven's sake!"
Leisure Time Spent—In the gym.
Glee Club 1; Hockey 1, 2, 3, 4, Captain 4;
Basketball 1, 2, 3, 4, Captain 2; Baseball 1, 2, 3, 4; Girls' A. A. Board 2, 3, 4; Secretarial Club 3, 4.

Normal School



CHARLES E. BIRDSALL

"BIRDSEED"

"Better small than not at all."

Pet Saying—"Oh, snogfrockles!"
Indoor Sport—Ping-pong.
Art Club 1.

P. G. Course





WILLIAM STEPHEN BITTMAN
"BILL"

"Why worry? Tomorrow's another day."

Pet Ambition—To go to Russia.
Pet Saying—"I'll bet'cha!"
Orchestra 1, 2, 3, 4.

COLORADO SCHOOL OF MINES



ALAN CHADWICK BLACOE

"AL"

"He knows not the meaning of care and worry."

Pet Ambition—To see the world.
Pet Saying—"Yeh, man!"
Engineering Club 4.

NEWARK SCHOOL OF TECHNOLOGY



ESTELLE BLOCH

"BABE"

"She is a friend, faithful and just to all."

Pet Saying—"Uncle!"
Indoor Sport—Looking for a pencil.
Secretarial Club 3; Spanish Club 3, 4.

College



MURIEL LOUISE BLOEMECKE

"BUNNY"

*"Never gloomy, never sad,
Always happy, always glad."*

Pet Saying—"Listen!"
Indoor Sport—Talking over the phone.
Class Council 4; C. P. 4.

SKIDMORE

VIVienne EUGENEE BOGSTAHL

"VIV"

"A good name is better than silver or gold."

Pet Ambition—To be a perfect driver.
Leisure Time Spent—Driving.
Basketball 1.

ROBERT WALTER BONYNGE

"BOB"

*"Around and around the track his winged feet flew.
But where he was going, he never knew."*

Pet Ambition—To take a place in the State track meet.

Indoor Sport—Basketball.

Football 2; Track 2, 3, 4; Basketball 1, 2, 3, 4.

Business

ARNOLD HOLT BOOTH

"ALBIE"

"Tall oaks from little acorns grow."

Pet Ambition—To get a position in the Bell Laboratories.

Leisure Time Spent—Swapping lies with the other nuts.

Buskin and Brush 2, 3, 4; Engineering Club 2, 3, 4; Railroad Club 2; C. P. 4.

R. C. A. RADIO SCHOOL

LENORE BOYLE

"LENNY"

"Wilt thou have music? Then hark, for music springs beneath her finger tips."

Pet Saying—"Listen!"

Leisure Time Spent—Playing the piano.

Glee Club 1, 2.

KATHERINE GIBBS





EILEEN RITA BRADY

"EILEEN"

*"Never elated when one's oppressed,
Never dejected while another's blessed."*

Indoor Sport—Ping-pong.
Leisure Time Spent—Waiting for ice skating.
Vice-President of Secretarial Club 3; Class
Council 2, 3; C. P. 3.

KATHERINE GIBBS



JESSIE BRAND

*"She reads much, she is a great observer,
and she looks quite through the deeds
of men."*

Pet Ambition—To pass French.
Leisure Time Spent—Reading.
Class Council 1; Secretarial Club 3.



SIDNEY ERNEST BRANTLEY

"SID"

*"Gently he drew his bow o'er the vibrating
strings."*

Pet Saying—"O. K. Chief!"
Indoor Sport—Ping-pong.
Orchestra 1, 2, 3, 4; Band 1, 2, 3, 4.
P. G. Course

ERNEST EMANUEL BRATTSTROM

"SWEDE"

*"A patron of art, but nevertheless a good
fellow."*

Pet Saying—"Say it isn't so!"
Indoor Sport—Basketball.
Spanish Club 2.

NEWARK ART SCHOOL



THOMAS STEPHEN BRENNAN

"HARP"

"Why work when slumber is so sweet!"

Pet Saying—"You can't sometimes always tell!"
Leisure Time Spent—Sleeping.
Varsity Track 3, 4; Baseball 2; Varsity Soccer
3, 4.

ALABAMA

BETSY BRODIE

"BETS"

*"Born for success she seems, with grace to
win, with heart to hold, with shining
gifts that take all eyes."*

Pet Ambition—To play tennis well.
Indoor Sport—Working on "The News."
Student Court 3, 4; Student Council 4; Class
Council 1, 2, 3, 4; C. P. 3, 4; Secretary of
Class 2, 3; Secretary of G. O. 4; Girls' Junior-
Senior Council 3, 4, Secretary 3, President 4;
News Board 3, 4, Sports Editor 4; President
Girls' A. A. 4; Tennis 3, 4; Swimming 2, 4;
Hockey 2; Basketball 1, 2, 3, 4.

Undecided



MARGARET CATHERINE BROG

"MARGE"

*"The girl that's worthwhile is the girl that
can smile, when everything goes dead
wrong."*

Pet Saying—"Be good!"
Indoor Sport—Waiting for that 7:15 'phone call.
Glee Club 1, 2; Secretarial Club 3.
Secretarial School

LOUISE FRANCES BROKAW

"LOUISE"

"The sweetest garland to the sweetest girl."

Indoor Sport—Sleeping.
Leisure Time Spent—Playing bridge (?).
C. P. 3, 4; Chief Justice of Student Court 4;
Hockey 4; Basketball 1; Student Council 4;
Class Council 3.

MARYLAND COLLEGE FOR WOMEN





ROBERT EDWARD BROWN
"BROWNIE"

Indoor Sport—Ping-pong.
Leisure Time Spent—Eating.
Undecided



KATHERINE GAYLEY BROWNE
"KITTY"

"Fashioned so slenderly, young, and fair."
Pet Ambition—To go to the University of Michigan.
Indoor Sport—Keeping out of the pool.
Art School



PETER M. BRUNO
"PETE"

"Break the surface, and the real man is exposed."
Pet Ambition—To make a success of life.
Pet Saying—"My pal!"
Undecided



JANE DAVIS BRYANT
"SUDS"

"She has unexpected dimples that quite suddenly alarm and fascinate you."
Pet Saying—"So what?"
Leisure Time Spent—Denying rumors.
Debating Club 4.
PARSONS

Dotty Buckland

DOROTHY V. BUCKLAND
"DOTTY"

*"Happy am I, from care I'm free,
Why aren't you all contented like me?"*
Pet Ambition—To become a good journalist.
Indoor Sport—Ping-pong.
SKIDMORE

E. DOUGLAS BURDETTE
"DOUG"

*"Every day in every way I grow lazier
and lazier."*
Pet Saying—"What do ya say?"
Indoor Sport—Sleeping in study hall.
RYAN SCHOOL OF AERONAUTICS

HELEN MERION BURKE
"BURKIE"

"The blush is beautiful, but sometimes inconvenient."
Pet Saying—"Is my face red?"
Indoor Sport—Waiting for the bell.
Girl Reserves 2, 3.
Undecided

RITA ANNE BURKE
"TIMMEY"

*"What is greater than these—willingness
and the wish to please?"*
Pet Ambition—To travel.
Indoor Sport—Fooling with "Gus."
Tennis 1; Secretarial Club 3.
Nurses' Training School





OLIVE BURNETT

"New among us, she is a gift from above."

Pet Saying—"Jinks!"
Entered in 1932 from Columbia High School.
CONNECTICUT COLLEGE FOR WOMEN



LEO DUNCAN BURRELL

"CLEO"

"His heart was in his work."

Pet Ambition—To drive to school in a car.
Indoor Sport—Doing homework.
Class Council 1; Debating Club 3; Math Club
3; Basketball 1, 2.

COLUMBIA

Leo D. Burrell



WILLIAM BURRELL, Jr.

"EAGLE"

"Why should life all labor be?"

Pet Saying—"I'm telling you!"
Indoor Sport—Swimming
Basketball 1, 2, 3, 4; Soccer 4.
Undecided

FRED CHARLES BURT, Jr.

"FRITZ"

"Quiet and pleasing was his nature."

Pet Ambition—To win a bet.
Pet Saying—"S-o-o-o!"
Engineering Club 4; Math Club 4.
COOPER UNION



MARTHA BUTTERFIELD

"MOPS"

*"Life is not so short but that there is al-
ways time to be merry."*

Pet Saying—"Prove it!"
Indoor Sport—Evading Mr. Hart in the halls.
Basketball 1; Swimming 3; Secretarial Club 4.
Business



JACK S. CAMPBELL

"Speech is silver, but silence is golden."

Pet Ambition—To be manager of the Waldorf
Astoria.
Pet Saying—"Do you think you'll amount to
anything?"
Business



DORIS C. CANNON

"A friend of all and to all a friend."

Pet Saying—"Say it isn't so!"
Indoor Sport—Chewing gum.
Hockey 4; Baseball 3, 4; Swimming 1, 2, 3, 4;
Basketball 4.
PANZER



ROBERT CARTER

"BOR"

"Thought is deeper than speech."

Leisure Time Spent—Doing nothing.
HOWARD

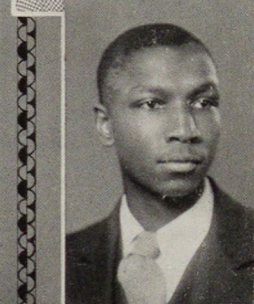

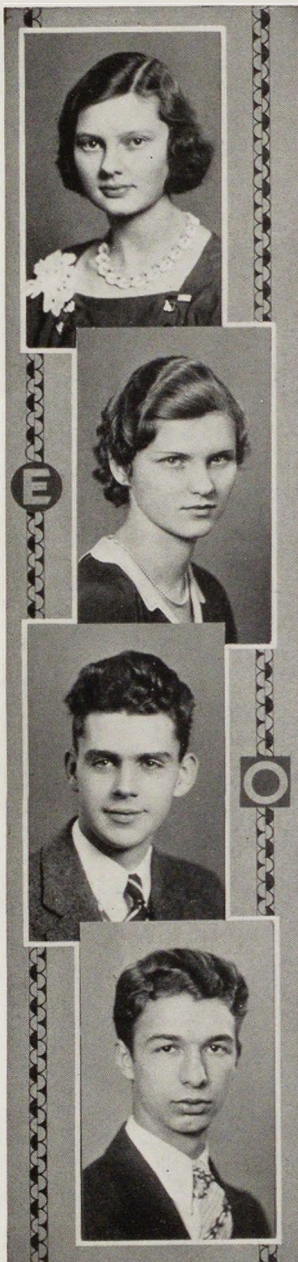

HELEN JANE CHAMBERS

"Her air and her manner, all who saw admired."

Pet Ambition—To remember where to find things.

Leisure Time Spent—Playing the piano.
Class Council 2; C. P. 3, 4; Drama Study Club 4; Girls' Junior-Senior Council 3.

MARYVILLE

JANE CHENOWETH

"Mind cannot follow it, nor words express her infinite sweetness."

Pet Ambition—To have a license to drive the car.

Leisure Time Spent—In Room 302 after 2:30.

HOOD

WILLIAM C. W. CHILD

"BILL"

"Quiet and self-restrained."

Indoor sport—Playing the accordion.

Leisure Time Spent—Playing the same accordion.

Band 4; Orchestra 2; Glee Club 2.

RUTGERS

JOHN ANDREW CHIRGOTIS

"O. S. T."

"A little nonsense now and then is relished by the wisest men."

Pet Saying—"So wadia tink a dat!"

Indoor Sport—Cheating at solitaire.

MASSACHUSETTS INSTITUTE OF TECHNOLOGY

I. MARGRETHE CHRISTENSEN

"GRETA"

"I laughed, and talked, and danced, and sang!"

Pet Ambition—To be a Shaiparelli.

Pet Saying—"Hello, Death—!"

TRAPHAGEN SCHOOL OF ART

RUTH LUCILLE CLEMENS

"PETE"

"It is worth a thousand pounds a year to have the habit of looking on the bright side of things."

Pet Saying—"You wouldn't fool me?"

Leisure Time Spent—Sleeping.

WHEATON

WILLIAM COHEN

"LEFTY"

"I am content and do not care."

Pet Saying—"Aw, triplets!"

Indoor Sport—Basketball.

Varsity Soccer 4.

WESTINGHOUSE ELECTRICAL SCHOOL

RUTH S. COLLINS

"ARCHIE"

"Who mixed reason with pleasure and wisdom with mirth."

Pet saying—"But why?"

Leisure Time Spent—Writing letters.

Girls' A. A. Board 1, 2, 3; C. P. 4; Hockey 1, 2; Basketball 1, 2, 3.

College

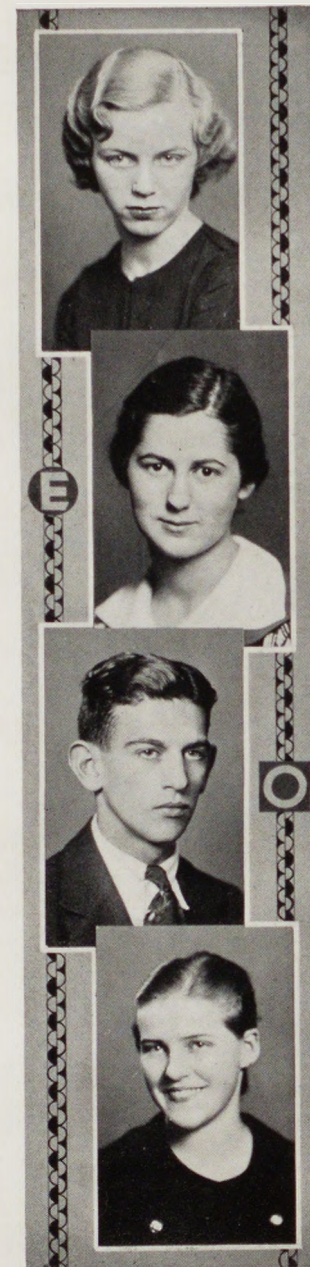



HELEN E. COMISKEY

"Her lessons she studies, and studies, and studies some more."

Indoor Sport—Doing homework.
Leisure Time Spent—Reading.
Nurse Training



ALBERT NELSON CONDIT

"Silence is more eloquent than words."

CORNELL



DOROTHY MAE CONGDON

"Dot"

"Youth comes but once; let us be merry."

Pet Ambition—To be up in Syracuse, N. Y.
Pet Saying—"Heavenly day!"
Entered in 1931 from Catowsville High School.
WILLIAM SMITH



JOSEPH E. CONNELL

"Joe"

"To have a host of friends is my ambition."

Pet Ambition—To make a million dollars and a million friends.
Pet Saying—"Yallsah!"
Engineering Club 3, 4.

VIRGINIA

MATTHEW JOSEPH CONNORS, Jr.

"FRECKLES"

"Little bantams crow the loudest."

Pet Ambition—To build a bridge across the Atlantic.
Indoor Sport—Gymnastics.
Business

CLARENCE C. COOK, Jr.

"COOKIE"

"To please all was his ambition."

Pet Ambition—To be a dentist.
Indoor Sport—Homework.
C. P. 3, 4; Student Court 4; Class Council 3.
PENNSYLVANIA

MAVIS EVELYN COPESTAKE

"MAVE"

"She wears the rose of youth upon her, of manner sweet and air refined."

Indoor Sport—Looking for Kitty.
Leisure Time Spent—Driving around in the Chevy.
Secretarial Club 3; Class Council 3.
KATHERINE GIBBS

NAOMI RUTH COWLES

"NA"

"Her words, like so many nimble and airy servitors, fall from her pen at command."

Pet Ambition—To write.
Leisure Time Spent—Reading.
Glee Club 1, 2; Drama Study Club 3, 4.
NEW JERSEY COLLEGE FOR WOMEN

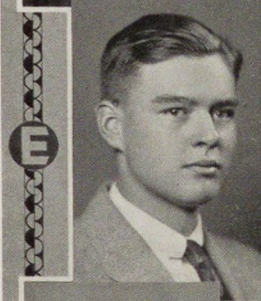

Clarence Cook



CHARLES RAY CROW
"CHUCK"

"Young fellows will be young fellows."

Pet Ambition—To make a date with Helen.
Leisure Time Spent—Cranking the Dodge.
Baseball 2; Basketball 4; Class Council 1;
C. P. 3.

Undecided



STANLEY RESTAUN CROW
"STAN"

"Friendly and respected by all."

Indoor Sport—Bridge.
C. P. 3, 4.

DUKE



MURIEL GRACE CREGAR
"SIS"

"So frankly and innocently happy."

Pet Ambition—To get an E. O. H. S. for scholarship.
Indoor Sport—Keeping Irene Thompson out of her seat in 213.
Spanish Club 3; Secretarial Club 3; Baseball 1, 2; Basketball 1, 3.

Business



CHARLES ALBERT CRONHEIM
"BUDDY"

"Why should the devil have all the good times?"

Pet Ambition—To find the guy that stole the banner.
Pet Saying—"Hello, son!"
Cheerleader 3, 4.

HARVARD



JOHN HENRY CRUSER
"JOHNNY"

"It's an easy world to live in, if you choose to make it so."

Pet Saying—"Be good!"
Indoor Sport—Basketball.

NEWARK COLLEGE OF ENGINEERING



MADELEINE ESTHER CULLEN
"ESTHER"

"All burdens come lightly that are cheerfully borne."

Pet Saying—"Don't be a sap!"
Leisure Time Spent—In 308.
Secretarial Club 1.



MARY LOUISE CURLEY
"M. L."

"It is better that she came late than never."

Pet Saying—"Oh! Heavens!"
Indoor Sport—Dancing and listening to radio stories.
Entered in 1932 from Julia Richman High School.

Business



CLARK M. CURCHIN
"CURCH"

"—with that look of proud command."

Pet Saying—"What do you know?"
Indoor Sport—Basketball.
Football 1, 2, Varsity 5; Basketball 1, 2, Varsity 4, 5; Track 5.

Undecided



DAVID PHILLIPS CURREY, Jr.

"DAVE"

"Work and your ambitions shall be realized."

Pet Ambition—To attend Annapolis.
Leisure Time Spent—Looking for prosperity.
Football 3; Basketball 4; Soccer 4.
Business



ROBERT E. CYPHERS, Jr.

"BOB"

"Good nature is worth more than knowledge."

Indoor Sport—Sleeping.
Leisure Time Spent—Eating.
NEWARK COLLEGE OF ENGINEERING



THERESA D'AMORE

"TERRY"

"Haste thee, gentle maiden, for time flies."

Pet Ambition—To get to school one minute before tardy bell rings.
Leisure Time Spent—Looking for Petey.
KATHERINE GIBBS



ROBERT PALMER DARE

"BOB"

"His weight lies in his feet."

Pet Ambition—To get his million at thirty.
Indoor Sport—Ping-pong.
Class Council 4; C. P. 4; Track 3, 4; Varsity Football 4.

SOUTHERN CALIFORNIA

FRANK WILLIAM DEAN

"A master of the racquet."

Pet Ambition—To be a Davis Cup player.
Indoor Sport—Ping-pong.
Tennis 4; Basketball 3.
TULANE

JUANITA TERESA DEAN

"SNOOK"

"All occupations are cheered and lightened by a good disposition."

Indoor Sport—Dancing.
Leisure Time Spent—Doing cross-word puzzles.
Nurse Training

KENNETH H. DE CAMP

"Big business is my life's ideal."

Pet Saying—"Hello, Men!"
Indoor Sport—Playing 21.
Business

SOPHIE DEGE

"There I go dreaming again."

Pet Saying—"You're telling me."
Leisure Time Spent—Dreaming.
Secretarial Club 3.

Business





RUTH MARY DEITZ

"RUTHIE"

"Sunshine along with her came."

Pet Ambition—To travel.
Pet Saying—"It's adorable."
Business



EVELYN FRANCES DELL

"EVEE"

*"A winsome lass who seeks to lure,
With coy glance and ways demure."*

Indoor Sport—Imitating Bert Lahr.
Leisure Time Spent—Listening to Guy Lombardo.
Undecided



ALFRED DE PAOLA

"FLASH"

"The doors of wisdom are never shut."

Pet Ambition—To become a C. P. A.
Leisure Time Spent—Studying in 221.
N. Y. U. or PACE



ANN MARIE DESMOND

"ANN"

*"She is a woman, take her all for all,
We shall not meet her like again."*

Indoor Sport—Batting the fat with Fran.
Leisure Time Spent—Dancing.
Basketball 2, 3; Hockey 2, 3, 4; Tennis 3, 4.
PANZER

VINCENT PAUL DEVINE

"VIN"

*"Never bet your money on slow horses or
fast women."*

Pet Ambition—To be a success in business.
Pet Saying—"Hello!"
C. P. 3, 4; Social Committee 3, 4; President of
Class 3; Student Council 3.
Business

RUTH GERTRUDE DIETZ

"RUFUS"

*"Whence is thy learning? Hath thy toil
o'er books consumed the midnight oil?"*

Pet Ambition—To pronounce French correctly.
Pet Saying—"Mirabile Dictu."
Glee Club 1; Math Club 3, 4; News Board 4.
NEW JERSEY COLLEGE FOR WOMEN

WILLIAM STEVEN DISBROW

"DIZZ"

*"Nimble he flashed his fingers o'er the
keys."*

Pet Saying—"Don't get huffy!"
Leisure Time Spent—Huntin' and fishin'.
Class Council 2; Rifle Club 1.
P. G. Course

JOHN THOMAS DIXON

"DIX"

*"Hard work goes hand in hand with am-
bition."*

Pet Ambition—To pass English.
Indoor Sport—Sleeping.
Business





HAZEL A. DOMINICK
"HANK"

*"One thing is forever good; that one thing
is success."*

Pet Ambition—To succeed in everything.
Pet Saying—"Disgusting!"
Spanish Club 3; C. P. 4; Class Council 4.
College



HELEN AMY DOREMUS
"BUNNIE"

*"Come and trip it as you go,
On the light fantastic toe."*

Indoor Sport—Dancing.
Leisure Time Spent—Writing letters.
Dancing School



GORDON RICE DOUDT
"DOUT"

"Aye, every inch a man."

Pet Ambition—To become somebody.
Pet Saying—"Hello, Captain!"
Varsity Football 2, 3, 4; Basketball 2, 3; Track
3, 4; Representative of Class 4; C. P. 4.
College



ALVINA M. DOW
"VINA"

*"With rings on her fingers and bells on her
toes,
She will be liked wherever she goes."*

Indoor Sport—Listening to the radio.
Leisure Time Spent—Playing bridge.
Social Committee 3; Student Court 4; C. P.
3, 4; Girls' Junior-Senior Council 3, 4, Secre-
tary 4; Basketball 1.

SYRACUSE

GEORGE K. DOW
"GEORGE"

*"The fewer words spoken, the fewer left
to mend."*

Pet Ambition—To become principal.
Leisure Time Spent—Being assistant principal.
Business Manager of Glee Club 3, President 4.
Business

CATHERINE M. DOYLE
"KITTY"

*"Grace was in all her steps, heaven in her
eyes."*

Indoor Sport—Walking the halls with Kitty.
Leisure Time Spent—Tearing around in the
"Chevy."
Spanish Club 3, 4, Vice-President 3; Class
Council 3, 4, Representative of Class 3; Swim-
ming 3; Student Council 3; C. P. 3, 4.

ST. ELIZABETH'S

EDWARD JOHN DRAGNETT
"EDDIE"

*"Characterized by a pleasant disposition,
and the desire to please."*

Pet Ambition—To play in a good orchestra.
Pet Saying—"So wadia tink o' dat?"
Orchestra 1, 2, 3, 4; Track 3, 4.

COLUMBIA

NELL DRAKE
"SCOTTY"

"Swift as any arrow, short as any dream."

Pet Saying—"Or something!"
Leisure Time Spent—Drinking water with
Hazel.

Business





GEORGE JOHN DUANE

"DUTCHY"

"I was never born to groan."

Pet Ambition—To pass English.
Pet Saying—"Oh, Lawd!"
Business



JOHN PHILIP DWYER

"JOHNNY"

"Still waters run deep."

Indoor Sport—Basketball.
Leisure Time Spent—Driving an automobile.
Business



JOSEPH F. DYER

"JOE"

"The deed I intend is great, but what as yet I know not."

Pet Ambition—To own a couple of Cadillacs.
Leisure Time Spent—Driving that car.
Engineering Club 3.

NEWARK COLLEGE OF ENGINEERING



LAWRENCE O. DYER

"LARRY"

"Why worry? Why hurry?"

Pet Ambition—To get an honor slip in math.
Indoor Sport—Ping-pong.
Airplane Club 4.

Undecided

HENRY E. ECKERT

"ECK"

"An affable and courteous gentleman."

Pet Ambition—To be a millionaire.
Indoor Sport—Basketball.
Varsity Soccer 4.
Business

EVELYN LORRAINE ELLSWORTH

"EBBY"

"A companion that is cheerful is worth gold."

Pet Saying—"No foolin'!"
Leisure Time Spent—Waiting for Ruth.
Secretarial Club 3; News Board 4; Glee Club 1; Tennis 2.

NEWARK NORMAL SCHOOL



DICK ERICKSON, Jr.

"SWEDE"

"I have been so great a lover."

Pet Ambition—To be a traveling salesman.
Indoor Sport—Walking with "Sis."
Football 2, Varsity 3, 4.

Undecided



JEAN ERICSON

"JERRY"

"A countenance which beautifully expressed A deep interest in all things good."

Pet Ambition—To chew gum successfully in 121.
Leisure Time Spent—Playing bridge (?).
Basketball 3, 4; Hockey Manager 4.

LASELL SEMINARY





DORIS F. EVERTSEN

"DORRIE"

*"Placed in thy charms before me,
All I forget but to adore thee."*

Indoor Sport—Looking for Fan.
Leisure Time Spent—Playing bridge (?).
Class Council 1; Syllabus Staff 4; C. P. 3, 4;
Girls' Junior-Senior Council 3, 4.

MARYLAND COLLEGE FOR WOMEN



JENNIE FALCON

"JEN"

"There is michief in this maid!"

Pet Ambition—To be a good stenographer.
Pet Saying—"Oh, Gee! You would!"
Spanish Club 3.

Business



MICHAEL FALCON

"MIKE"

"I follow the line of least resistance."

Pet Ambition—To be first in lunch room.
Leisure Time Spent—Predicting Saturday's
football scores.
Varsity Baseball 1, 2, 3; Soccer 3, Varsity 4;
Football 1, 2.

ST. MARY'S



MICHAEL V. FALCON

"BAGS"

*"Cheerfulness is an admirable trait in
man."*

Pet Ambition—To be at his execution.
Pet Saying—"It won't be long now!"
Varsity Soccer 4.

Undecided

Michael V. Falcon



HELEN CRAWFORD FAUST

"FAUSTIE"

*"From the crown of her head to the sole of
her feet, she is all friendliness and mirth."*

Pet Saying—"As I was saying!"
Indoor Sport—Ping-pong.

Undecided



FANNIE E. FELLOWS

"FAN"

*"Sweetness, friendship, and worth, indeed
her sustenance and birthright are."*

Indoor Sport—Writing letters.
Leisure Time Spent—Looking for Dorrie.
Class Council 2; Hockey 1, 2; Art Club 2.
College



ROBERT ELDRIDGE FENTON

"BOB"

*"For the more a man knows, the more
worthy he is."*

Indoor Sport—Swimming.
Army Air Corps



JAMES R. FERGUSON

"JIMMY"

*"A man not given to words or strife; a
man of sense."*

Indoor Sport—Ping-pong.
Leisure Time Spent—Loafing.
CORNELL



CHARLES A. FIELD, Jr.

"CHARLIE"

"To him mathematics is but a pastime."

Pet Saying—"Why don't you get lost?"
Leisure Time Spent—Looking for prosperity.
Rifle Club 1; Math Club 3, 4.
Business



GRACE JEAN FINK

"GRACIE"

"Good fortune goeth with those earnest in purpose."

Pet Saying—"I should get a letter today."
Leisure Time Spent—Imitating Gracie Allen.
Dental Assistant



MARJORIE FITZPATRICK

"MARGE"

*"My tongue within my lips I rein;
For who talks much must talk in vain."*

Pet Ambition—To graduate.
Pet Saying—"How could you?"
Secretarial Club 3.

KATHERINE GIBBS



AUDREY R. FLEMING

"SIS"

*"A daughter of the gods; divinely tall and
most divinely fair."*

Indoor Sport—Walking with Dick.
Leisure Time Spent—Waiting for that 8:15
phone call.
Debating Club 1; Hockey 1, 2; Swimming 2;
News Board 3, 4; C. P. 4; Secretary of Class 4;
Class Council 4.

College

JAMES FLOYD

"JIM"

*"Asking nothing, revealing naught,
But minding his words from a fund of
thought."*

Pet Saying—"For Cripe's sake!"
Indoor Sport—Eating.

Undecided

LLOYD EDWARD FOLEY

"MICK"

"Take him for all in all, he is a man."

Indoor Sport—Eatin' pie.
Leisure Time Spent—Resting.
C. P. 4; Class Council 4; Football 2, 3, 4,
Captain 4.

Undecided



ALBERTA FOLTZER

"BERT"

*"The most manifest sign of wisdom is
cheerfulness."*

Pet Ambition—To be a Girl Scout captain.
Leisure Time Spent—Reading.



JOHN EDWARD FORSTER

"JACK"

*"Good fortune goeth with those earnest in
purpose."*

Pet Ambition—To get "A" in chemistry.
Indoor Sport—Drawing.
Debating Club 1; Orchestra 1, 2; German
Club 3.

STEVENS





GORDON FOSDICK

"He has an option on I's; large, languid and lazy."

Pet Ambition—To get "A" in chemistry.
Leisure Time Spent—Sleeping.
Business



Roland Freiday ROLAND THOMAS FREIDAY

"The world admires those who try."

Pet Ambition—To become a detective.
Indoor Sport—Card tricks.
Engineering Club 4; Radio Club 4.
CORNELL



JANET MAYRE FREY

"JITTERS"

"If she will, she will, you may depend on it;

If she won't, she won't, and there's an end on it."

Pet Ambition—To breed show dogs.
Pet Saying—"Hot Diggity!"
Hockey 1, 2; Basketball 1, 2, 3, 4; Tennis 4.
KATHERINE GIBBS

RUTH T. FREYTAG

"A true friend is forever a friend."

Pet Saying—"Oh, don't be foolish!"
Leisure Time Spent—Waiting for Ebby.
Secretarial Club 3; News Board 4; Tennis 2.
Business



RICHARD FULLAWAY

"It is safer to be meek than fierce."

Pet Ambition—To graduate without doing any homework.
Pet Saying—"How do you know?"
Undecided



GEORGE FORREST GAFFNEY

"MAC"

"A pleasant youth with a pleasant smile."

Pet Ambition—To play football.
Pet Saying—"How's it, Boy?"
Football 3; Baseball 3.
Undecided



A. WARREN GATES

"Light of step and heart was he."

Pet Ambition—To reach 6 feet.
Pet Saying—"I'm a P. G."
Business



EDWARD CHARLES GAUSS

"EDDIE"

"Art is a power."

Pet Ambition—To own an art studio.
Leisure Time Spent—Crooning.
C. P. 4.
Art School





DOROTHY S. GILLEN

"Dot"

"In her tongue is the law of kindness."

Pet Saying—"So long!"
Indoor Sport—Dancing.
Basketball 1; Secretarial Club 3.
Undecided

MARIAN CAROL GILLIS

"Joan"

*"She is quiet and willing and likes to work;
From the hardest of tasks she does not shirk."*

Indoor Sport—Listening to jazz on the radio.
Leisure Time Spent—Drinking water.
C. P. 3, 4; Class Council 4; News Board 4;
Math Club 3; Girls' A. A. Board 3, 4; Tennis
2, 3, 4; Basketball 2, 3, 4; Baseball 3, 4;
Swimming 2, 3, 4, Captain 3.

NEW JERSEY COLLEGE FOR WOMEN

EDWIN ORMONT GOLDBERG

"Goldie"

"A bold, straightforward youth."

Pet Ambition—To be a commercial radio operator.
Indoor Sport—Ping-pong.
Vice-President German Club 2.
CORNELL

MARGARET DORIS GOSSLER

"MARGE"

"Here is a girl with a vast amount of good sense."

Indoor Sport—Dancing.
Leisure Time Spent—Reading.

ROBERT V. GRAHN

"Bob"

"Persistency leads to success."

Pet Saying—"Nertz!"
Indoor Sport—Staying for chem.
Art Club 1; Math Club 3.

YALE

ALMEINA ELIZABETH GREENE

"Al"

"'Tis only noble to be good."

Pet Saying—"Is that so?"
Indoor Sport—Dancing.

NEW JERSEY COLLEGE OF PHARMACY

WILLIAM HACKETT

"Bill"

"A good, tall fellow."

C. P. 3, 4; Class Council 3; Basketball 3, 4;
News Board 3, 4.

Business

BENJAMIN STIMPSON HAGGETT

"Ben"

*"A classmate honest and true,
And furthermore a worker too."*

Pet Saying—"Ain't it a sin?"
Indoor Sport—Moth ball.
Debating Club 1

BOWDOIN





WILLIAM MacDUFF HAMILTON

"Red"

"His hair steals its color from the flaming fire."

Pet Ambition—To climb the highest mountain.
Indoor Sport—Swimming.
Business



MARIANNE FRANCES HAMMOND

"Grace was in all her steps, her every gesture dignity."

Indoor Sport—Breakfast, dinner, supper.
Leisure Time Spent—Dancing.
Orchestra 1, 2, 3, 4; Baseball 2.



STUART CANFIELD HAND

"STUIE"

"The lower the note, the harder he blew."

Pet Ambition—To play the string bass better than Marcus Messing.
Leisure Time Spent—Blowing the tuba.
Band 1, 2, 3, 4; Orchestra 3, 4; C. P. 3, 4;
Class Council 4.

COOPER UNION



JANE FRANCES HARAHAAN

"DEBBY"

"Fair too she is, and kind as she is fair."

Pet Ambition—To own a car.
Pet Saying—"Is Baby there?"
Debating Club 1, 2, 3, 4.

MONTCLAIR TEACHERS COLLEGE

MARY EILEEN HARAHAAN

"Her deeds she does not talk about—she does."

Pet Saying—"Heavens!"
Leisure Time Spent—In 313.
Secretarial Club 3.

NEWARK NORMAL SCHOOL



HUBERT ARTHUR HARBORD

"RED"

"Good sense is a thing all need, few have, and none think they want."

Pet Ambition—To be a C. P. A.
Business



HARRISON RICHARD HARRIS

"SECHIE"

"Life is short, so let's be gay."

Pet Saying—"Wait a while."
Glee Club 2, 3, 4.

HOWARD



ELIZABETH HART

"BETTY"

"How tall, and good, and likeable."

Pet Ambition—None.
Indoor Sport—Walking with Phil.
C. P. 3, 4; Class Council 3, 4; Student Court 4;
Girls' A. A. Board 2, 3, 4, Secretary 2, Vice-President 3; Swimming 1, 2, 3, 4; Basketball 1, 2, 3, 4; Baseball 1, 2, 3, 4.

MAINE





"Bob" TAZ

ROBERT EMMETT HAVELL

"BOB"

"There's mischief in that man."

Pet Saying—"I'm on the Russian plan."
Leisure Time Spent—Trying to learn to dance.
Undecided

EDWARD GEORGE HAZELTINE

"WEEN"

"A cheerful and handsome youth was he."

Pet Ambition—To find the guy that stole the banner.
Pet Saynig—"How do you like it?"
Vice-President of Class 1; Cheerleader 3, 4.
Business

CLAYTON MELVILLE HEALY

"CLAY"

"I'm a big man in my own way."

Pet Ambition—To beat "Skinny" Chalmers in swimming.
Leisure Time Spent—Trying to make the Buick run better.
Orchestra 3, 4, 5.
Business

"Ray" TAZ

RAY PETER HEALY

"RAY"

"A merry heart maketh a cheerful countenance."

Pet Ambition—To see "Swede" get a haircut.
Indoor Sport—Basketball.
Band 1, 2, 3; Orchestra 1, 2, 3, 4.
Undecided

CHARLES H. HEARSEY

"CHUCK"

"Action is mightier than boasting."

Pet Saying—"Avery ting she's, bane hokay!"
Leisure Time Spent—Sleeping.
Stamp Club 1, 2, 3; Orchestra 2, 3, 4; Soccer 2, 3; Football 4.

DENISON

Virginia

ETHEL VIRGINIA HEBARD

"JINKS"

"Be merry I advise, and as we're merry may we be wise."

Pet Ambition—To evade Mr. Hart in the corridors.
Leisure Time Spent—Doing S. F. M. with Mops.
Glee Club 1, 2, 4; Swimming 1; News Board 4; Basketball 1.

WELLESLEY

Lots of luck and best wishes, Bill

ANN ELIZABETH HEISS

"NANCY"

She was loved, honored and respected. What more could mortal woman ask?"

Pet Ambition—To get to college.
Leisure Time Spent—Writing letters.
News Board 3, 4; C. P. 3, 4; Student Council 3; Class Council 3; Hockey 1, 2, 3, 4; Syllabus Staff 4; Art Club 2; Basketball 1, 2, 4; Girls' A. A. Board 2.

MISS PORTER'S SCHOOL

Gratia's

GRATIA ELLEN HENDRICKS

"GRATIA"

"A sweet, attractive kind of grace."

Pet Saying—"How's you?"
Leisure Time Spent—In Mr. Caldwell's office.
Secretarial School

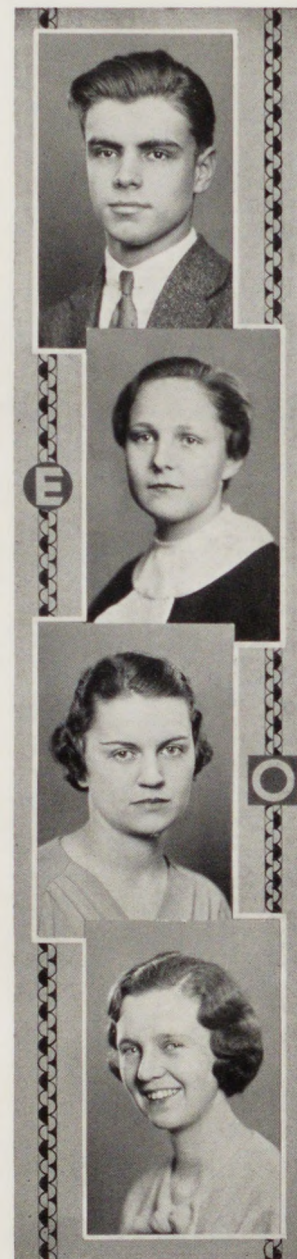



MARGARET JANE HENNION

"MARGIE"

*"Faithful in little, faithful in much,
Would there were more of such."*

Pet Ambition—To see Paris.
Pet Saying—"That's your story!"
PARSONS SCHOOL OF FINE AND APPLIED
ART

DOROTHEA A. HEPBURN

"Dot"

*"Such harmonious gladness from thy lips
doth flow."*

Pet Saying—"Ain't it a doll?"
Leisure Time Spent—Talking about what hap-
pened.
Hockey 1, 2, 3; Secretarial Club 3; Basketball
1, 2, 3.
Business

JANE ISABEL HETZNER

"J. I."

*"A good heart is better than anything else
in this world."*

Pet Ambition—To be a nurse.
Pet Saying—"I love the way you say that!"
ORANGE MEMORIAL NURSE TRAINING
SCHOOL

MARJORIE B. HEYMAN

"HEYMAN"

*"Gay wit and humor sly danced laughing
in her dark brown eyes."*

Indoor Sport—Looking for Carolyn Johns.
Leisure Time Spent—Cutting out P. A. D.
clippings.
Baseball 1, 2, Captain 2; Art Club 2, 4; Swim-
ming 1, 2; Girls' A. A. Board 1, 2.
NEWARK SCHOOL OF FINE AND INDUS-
TRIAL ARTS

NORMAN E. HILE

"NOR"

"If slumber is so sweet, is it wise to work?"

Pet Ambition—To be a second Harry Reser.
Pet Saying—"What a beatin'!"
News Board 3, 4.
Undecided

HOWARD B. HOGAN

"HOGAN"

"Silence reigned—but then he came."

Pet Ambition—To graduate.
Pet Saying—"That's your story!"
Travel

GERTRUDE E. HOLMAN

"GERT"

*"We'll say of her without deceit,
She's gentle, kind, and always sweet."*

Pet Ambition—To become a nurse.
Indoor Sport—Listening to Room 125's vocal-
izers.
Glee Club 1, 2.
ORANGE MEMORIAL HOSPITAL TRAIN-
ING SCHOOL

RUTH HOPPER

*"Keepeth her counsel, doeth her duty,
Cleaves to friends, and loveth beauty."*

Indoor Sport—Basketball.
Leisure Time Spent—Reading.
Hockey 4; Basketball 4.
ENGLEWOOD HOSPITAL SCHOOL OF
NURSING



*Mayore
Hypner
D*



JOHN COE HORNBERGER

"CHEESE"

*"Never gloomy, never sad,
Always happy, always glad."*

Pet Saying—"Have you seen the 'Head'?"
Indoor Sport—Basketball.

RUTGERS



HECTOR H. HOWARD

"HECK"

"Skilled he was in sports and pastimes."

Indoor Sport—Working jig-saw puzzles.
Leisure Time Spent—Resting.
Track 3, 4; Varsity Football 3, 4.

PENN STATE



ARTHUR M. HOWIE

"ART"

"Look me over but don't overlook me."

Pet Ambition—To go to Europe.
Indoor Sport—Ping-pong.
Band 3, 4; Glee Club 1, 2, 3, 4.

Undecided



CATHERINE MARGARET HUGHES

"KITTY"

*"Oh why should life all labor be?
Begone dull care! You and I shall never
agree."*

Pet Saying—"Oh me!"
Indoor Sport—Walking the halls with Kitty.

WISCONSIN

REGINALD HUGHES

"HUGHESE"

"A big business man I would be."

Pet Saying—"Blessed event."
Indoor Sport—Basketball.

Undecided



ROGER HURLBURT

"ROG"

"Great men are not always famous."

Pet Ambition—To play West Orange again.
Pet Saying—"Fair to middling."
Football 1, Varsity 3, 4.

College or Business School



JOSEPH P. HUSELTON

"JOE"

"Learning by study, he has won."

Pet Ambition—To get an "A" in chemistry.
Leisure Time Spent—Collecting stamps.
Engineering Club 3, 4; Math Club 3, 4.

LAFAYETTE

Joseph P. Huselton

GEORGE E. W. INGERMAN

"You impress me as a thinking man."

Pet Ambition—To graduate from high school
in June 1933.

Pet Saying—"Howya son?"

Undecided





JOHN FRANCIS JARMAN

"JACK"

"Tall of stature, broad of shoulder."

Pet Ambition—To graduate on the four-year plan.

Pet Saying—"So what?"

UPSALA



CHARLES B. JENNINGS

"CHAZZ"

"Men of few words are the best men."

Pet Ambition—To drop things off the Empire State building.

Pet Saying: "Hello, son!"

Chess Club 2; Engineering Club 3, 4; Band 1, 2, 3, 4; Orchestra 3, 4.

College



ELLEN F. JENSEN

"GINGER"

*"Trustable and true,
Would there were more like you!"*

Pet Saying—"Smooth—!"

Leisure Time Spent—Walking with "Mergie."

NEW JERSEY COLLEGE FOR WOMEN



CAROLYN B. JOHNS

"LITTLE MAN"

*"One of the gayest of the gay,
Into every heart she makes her way."*

LUCILLE FRANCES JORDAN

"LOU"

"Zounds! I was never so bethumped with words, since I first called my brother's father 'Dad'!"

Pet Saying—"Well! That was all right—but!"

Indoor Sport—Dancing.

Secretarial Club 3.

Business



ELEANOR STELLE KELLY

*"For words divide and rend,
But silence is most noble till the end."*

Pet Saying—"Or somethin'!"

Leisure Time Spent—Hunting Mr. Hart for help.

Class Council 1; News Board 3.

Business



BETTY JANE KEMPER

"BETS"

"To talk without effort is, after all, the great charm of talking."

Pet Saying—"Yeah man!"

Indoor Sport—Looking for Agnes.

Hockey 1, 2, 3, 4; Basketball 1; Swimming 1.

MARYLAND



PHILIP RAPHAEL KENNEALLY

"POWERHOUSE"

"Why live if not to be merry and gay?"

Pet Ambition—To become a golf champion.

Pet Saying—"Did you ever see my power punch, fella?"

Basketball 1, 2; Football 1, 2.

ALABAMA





EDITH MARION KENNEDY

"KEN"

"One thing is forever good; that one thing is success."

Pet Ambition—To drive a car.
Indoor Sport—Dancing.
Art Club 1.

Library Training School



BERNARD D. KENO

"BEE DEE"

"His manner was generous, open, and sincere."

Pet Ambition—To be six feet tall.
Pet Saying—"Keno did it!"
Debating Club 3, 4.

PENNSYLVANIA



E. DARIEL KERNOCHAN

"DAD"

"Life is a book, therefore, to live is to read."

Pet Saying—"What fun!"
Leisure Time Spent—Reading.
Glee Club 1, 2.

JERSEY CITY MEDICAL CENTER



JANE ELIZABETH KERR

"I have heard of the lady, and good words went with her name."

Pet Ambition—To remain unflustered when speaking French.
Leisure Time Spent—Playing tennis.
Class Council 1; News Board 4.

MONTCLAIR TEACHERS COLLEGE

Millie

MILDRED LUCILLE KETZBECK

"MILLIE"

"In stature small, ambition large."

Pet Ambition—To be an interior decorator.
Leisure Time Spent—At the movies.

NEWARK SCHOOL OF FINE AND INDUSTRIAL ART



ARLETA SPRATLEY KEYES

"TIPPY"

"For we that live to please, must please to live."

Pet Saying—"Oh, yeah!"
Leisure Time Spent—Reading.
Civil Service Work



JOHN GILMORE KINGDON

"NAYBOB"

"Sing away sorrow, cast away care."

Pet Saying—"I say it's the spinach, and I say—I!"
Leisure Time Spent—Trying to learn to dance.
Swimming 2, 3, 4; Basketball 1, 4.

NEW YORK MERCHANT MARINE ACADEMY



ROBERT KIRKMAN, Jr.

"BOB"

"Nothing so becomes a man as modest stillness."

Pet Ambition—To get an "A" in English.
Basketball 1, 3, 4.

Undecided



al Kuhn



MADELENE HEDDEN KNAPP

"MADDIE"

"She stands high from every point of view."

Indoor Sport—Walking the halls with Edith.
Leisure Time Spent—Eating.
Class Council 3; C. P. 3, 4; Secretarial Club 3.
Business



WILLIAM ELLIOT KOLLMYER

"BILL"

"Live while you may."

Pet Ambition—To cut all periods.
Indoor Sport—Looking for "Bob."
Business



RICHARD H. KRIEGER

"DICK"

"Titles of honor add not to his worth."

Pet Saying—"I can imagine!"
Indoor Sport—Getting out "The News."
Debating Club 1; Math Club 3; C. P. 3, 4;
News Board 2, 3, 4, Associate Editor 4; President of Student Council 4.

Undecided



JOHN W. KUBICHEK

"INDIAN"

"Who mixed sports and studies and mixed them well."

Pet Saying—"Yea, do that!"
Indoor Sport—Basketball.
Swimming 3, 4.

Undecided

ALAN EDGAR KUHN

"AL"

*"Just a little bit of glee
Is suitable to me."*

Pet Saying—"Was you there, Charley?"
Leisure Time Spent—Listening to Jack Benny and Jack Pearl.

Business



ETHEL ANNETTE KURZBAN

"KURTZIE"

"If I'm dreaming, don't wake me too soon."

Pet Ambition—To drive an automobile.
Indoor Sport—Building castles in the air.
Spanish Club 2, 3; Debating Club 1; Basketball 1; Secretarial Club 3; Girls' Woodworking Club 3.



HAZEL LANDSTROM

"SQUIBBIE"

"In every deed of mischief she had a heart to resolve, a head to contrive, and a hand to execute."

Indoor Sport—Ping-pong.
Leisure Time Spent—Playing "Uke."
Spanish Club 3.

Business



JANE A. LANTERMAN

"JINX"

"There is a garden in her face where roses and white lilies grow."

Pet Ambition—To pass everything.
Leisure Time Spent—Looking for something to do.
Hockey 1, 2, 4.

P. G. Course





DAISY S. LARKIN

"A girl of character and conduct."

Indoor Sport—Swimming.
Leisure Time Spent—Drawing.
Art Club 4; Hockey 1; C. P. 4; Class Council 4.

Art School



MARGARET MARY LARKIN

"MID"

"I'm sure that care is an enemy of life."

Pet Ambition—To drive a car.
Indoor Sport—Listening to a good dance orchestra.

Undecided



ARNOLD OSCAR LARSEN

"SWEDE"

"It is a happy thing, I say, to be alive."

Pet Ambition—To do a press-up on the parallel bars.
Pet Saying—"Ye canna do it!"
Varsity Soccer 2, 3, 4, Captain 4

PANZER



ELMER EUGENE LAU

"SHRIMP"

"Of their own merits, modest men are dumb."

Pet Ambition—To become a distinguished rifleman.
Pet Saying—"Aw, nertz!"

P. G. Course

GERTRUDE MABEL LEHLBACH

"An ounce of mirth is worth a pound of sorrow."

Pet Ambition—To get into college.
Leisure Time Spent—Going to eighth period swimming classes.
Glee Club 1, 2, 3; Debating Club 4.

NEW JERSEY COLLEGE FOR WOMEN



HARVEY ARTHUR LEMOND

"Great friends, like great deeds, need no trumpet."

Pet Ambition—To be good.
Pet Saying—"Be good!"
Track 3, 4.

COLUMBIA



FRIEDA BERTHA LESKE

"FREE"

"She hated naught but to be sad."

Pet Ambition—To drive an automobile.
Pet Saying—"Oh, good night!"
Spanish Club 3; Secretarial Club 3; Basketball 1; Girls' Woodworking Club 3.

Business



EDSON ALSTON LEWIS

"ED"

"Don't trouble trouble till trouble troubles you."

Pet Saying—"Yes, sir!"
Leisure Time Spent—Loafing.
Entered in 1933 from Riverside Military Academy.

Banking





MADELEINE LOUISE LIGHT

"MINKIE"

"If you can't laugh, just giggle."

Pet Saying—"How do!"
Indoor Sport—Digesting P. A. D.
Class Council 4; C. P. 4.
Finishing School



RAYMOND ALOYSIUS LINDER

"RAY"

"Fate has determined for me I know not what."

Pet Ambition—To haunt a house.
Pet Saying—"Well, how're you making out?"
Business



LOUISE HELEN LINDSTROM

"WEEZIE"

*"Harmonious thoughts, of manner refined,
Entire affection for all mankind."*

Pet Saying—"What a life!"
Leisure Time Spent—Cutting out P. A. D.
clippings.

Business School



WILSON LIVOR

"He saw, he wished, and to the prize aspired."

Pet Ambition—To go to California.
Pet Saying—"I'll see ya!"

Business

AGNES MARIE LOPRETE

"PETEY"

*"If at first you don't succeed,
Try, try again."*

Pet Ambition—To learn how to whistle.
Leisure Time Spent—Looking for Terry.
Class Council 1; Secretarial Club 3.

SETH BOYDEN

DOROTHY M. MAAS

"DOTTIE"

*"True gladness does not always speak;
Gay bred and born but in the tongue is weak."*

Pet Ambition—To get "A's."
Pet Saying—"Hot-cha!"
Secretarial Club 3; Girls' Woodworking Club
3; Basketball 2.

Business College

EDWIN S. MABIE

"ED"

*"Life is a jest, and all things show it;
I thought so once, but now I know it."*

Pet Ambition—To pass English.
Leisure Time Spent—Going to Glen Ridge.
Basketball 1, 2, 3, 4; Junior Varsity 4; Glee
Club 2; C. P. 4.

Business

MARGARET A. MacCORMACK

"MICKEY"

*"Everything succeeds with people of sweet
and cheerful dispositions."*

Pet Ambition—To get homework in when it's
due.

Leisure Time Spent—Playing the piano.
Glee Club 1, 2, 4; Secretarial Club 3.

P. G. Course





ALLEENE MACHIN

"TOPSY"

"Her pleasure in her power to charm."

Pet Saying—"Are you hungry?"

Indoor Sport—Dancing.

Art School



GERTRUDE MARGARET MAHLCK

"GERTY"

*"Harmonious thoughts, of manner refined,
Entire affection for all mankind."*

Indoor Sport—Sketching girls in study hall.

Leisure Time Spent—Reading.

Art Club 4.

Art School



JEAN ELIZABETH MAILEY

"She is a treasure better than gold."

Pet Ambition—To be known as a truly bold person.

Leisure Time Spent—Enjoying life.

News Board 3, 4; Class Council 3; C. P. 3, 4;

Math Club 3; Drama Study Club 3, 4.

WELLESLEY



RUTH ADELE MALLORY

"R. A."

*"Fair thoughts and happy hours attend on
you."*

Pet Ambition—To live in New York state.

Leisure Time Spent—Working on "The News."

News Board 1, 2, 3, 4, Feature Editor 4;

Drama Study Club 3; C. P. 4; Orchestra 1.

VASSAR

PHYLLIS ELIZABETH MANNO

"PHIL"

*"High erected thoughts seated in the heart
of courtesy."*

Pet Saying—"Not really?"

Indoor Sport—Harmonizing.

Glee Club 1, 2, 3.

NEWARK NORMAL SCHOOL



ALLEN ERDMAN MARDEN

"AL"

"Knowledge comes, but wisdom lingers."

Pet Ambition—To graduate.

Indoor Sport—Sleeping.

Entered from Barringer in 1932.

Football 4.

DARTMOUTH



DOROTHY MARKUN

"Dot"

"Skilled in the graces of conversation."

Pet Saying—"Did you hear—?"

Leisure Time Spent—Talking.

Drama Study Club 4.

NEWARK NORMAL SCHOOL



CHARLOTTE MARSHALL

*"The only way to have friends is to be
one."*

Pet Ambition—To be a C. P. A.

Leisure Time Spent—Arguing.

Business





JAMES DORSETT MARTIN

"JIMMIE"

"Governed by a strain of music, audible to him alone."

Indoor Sport—Sleeping.
Leisure Time Spent—Tooting on the Doodle Sock (Sax).
C. P. 3, 4; Librarian of Orchestra and Band 4.
NORTH CAROLINA



Lillian Martin
LILLIAN ISABEL MARTIN

"LENA"

"Sweet and charming."

Indoor Sport—Reading.
Undecided



ANGELINA MARZIALE

"ANN"

"Reading is to the mind what exercise is to the body."

Pet Ambition—To travel.
Leisure Time Spent—Reading.
Secretarial Club 3.

Business



Helen Maulen
HELEN J. MAULEN

"HELEN"

"To draw, to paint, to sketch, is my delight."

Pet Ambition—To travel.
Indoor Sport—Listening to Guy Lombardo.
Glee Club 1, 2, 3.

LA SALLE SEMINARY

KENNETH M. McAINSH

"KEN"

"Slumber on, my boy."

Pet Ambition—To get into college.
Indoor Sport—Necking.
Football 2.

College

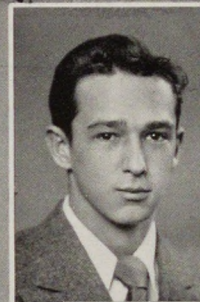

DONALD McCLAVE

"MAC"

"Truly I have lived, loved and learned."

Pet Saying—"1-2-3-4-5-6, Shift!"
Leisure Time Spent—Kicking "it" around.
Varsity Swimming 3, 4; Track 4.

EXETER PREP.



BETTY ANNE McDONALD

"A rare combination of fun, frolic, and work."

Betty McDonald
Indoor Sport—Sleeping.
Leisure Time Spent—Playing bridge.
Hockey 2, 3, 4, Captain 3; Tennis 2, 3, 4;
Girls' A. A. Board 3; News Board 2, 3, 4,
Assistant Editor 4; Class Council 1, 3, 4;
Vice-President Girls' Junior-Senior Council 4;
C. P. 3, 4; Student Court 4; Basketball 1, 2;
Swimming 1, 2; Baseball 1.

College



EILEEN ELIZABETH McENERY

"EILEEN"

"We think no greater bliss than such to be as be we would."

Pet Ambition—To get out of school on time at 2:30.
Indoor Sport—Trying to be first in the lunch line.
Secretarial Club 3, 4.

Business





JAMES STEPHEN McGARRY, Jr.
"JIM"

"He toils not, neither does he worry."

Pet Saying—"Yeah, man!"
Leisure Time Spent—Reading the sports column.



WILLIAM H. McGARRY
"BILL"

"A man of wisdom is a man of years!"

Pet Saying—"That's your idea!"
Indoor Sport—Swimming.
Soccer Manager 4; Debating Club 1; Class Council 4; C. P. 3, 4; Swimming 2, 3, 4.
Undecided



MALCOLM MCGLASSON
"MOUNTAIN"

"Short of stature was he, with bright red hair."

Pet Ambition—To visit South America and Spain.
Leisure Time Spent—Studying chemistry.
Stamp Club 1; Engineering Club 3.
DUKE



EMILY LOUISE McLELLAN
"EM"

"A bright, airy, little lady, very graceful witty, and ingenious."

Pet Saying—"Nuts!"
Indoor Sport—Bridge (?).
C. P. 3, 4; Class Council 3; Art Club 2, 3.

JOHN McQUILLAN
"JACK"

"If it be man's work, he'll do it."

Pet Saying—"Think we'll hev any rain?"
Indoor Sport—Basketball.
Track 2.

COLUMBIA

CHARLES SCHUYLER MEESON
"CHARLIE"

"Sleep, how sweet thy arms feel about me."

Pet Saying—"Take off, will ya?"
Leisure time spent—Sleeping in study hall.
Basketball 1, 2, 3, 4, Varsity 3; Class Council 4; C. P. 4.

Business

DORIS H. MELLIN
"PEANUT"

"A foot more light, a step more true never

from the heath-flower dashed the dew.
Pet Saying—"Oh, nerts!"
Leisure Time Spent—Reading.
Secretarial School

WAYNE MENDELL, Jr.
"WAYNE"

"Where the stream runneth smoothest, the water is deepest."

Pet Saying—"Hi, pal!"
Indoor Sport—Going to the movies.
Debating Club 1.

PRINCETON



Bill McGarry



ALBERT JOHN MENINGALL

"FARMER"

"Full of sound and fury, signifying no thing."

Pet Saying—"By grab!"
Indoor Sport—Basketball.
Track 3, 4; Football 3.

Albert Meningall



JOSEPH WIGHT MEYER

"JOE"

"Never say die."

Pet Saying—"Too much trouble!"
Leisure Time Spent—In school.
Glee Club 1; Basketball 3.

College

Joe Meyer



CALCEDONIO CHARLES MILONE

"CAL"

"His curly hair bedecks his massive brow."

Pet Ambition—To see an N. D.-Army game.
Leisure Time Spent—Listening to the radio.
Basketball 1, 4.

Undecided

VIRGINIA FERRIS MOFFATT

"GINNY"

"A sincere and trustworthy friend."

Pet Saying—"Mais, oui!"
Leisure Time Spent—Cutting up newspapers for
P. A. D.
Glee Club 1; Math Club 3, 4.

PACE

Virginia Moffatt



VIVIAN MOODY

"V"

"A smile goes a long way."

Pet Ambition—To be an interior decorator.
Leisure Time Spent—Taking extras in art.
Art Club 1, 2.
Admitted from Washington, D. C.

P. G. Course

V. Moody



GRACE ELIZABETH MOORE

"Tall and stately, but with a merry twinkle in her eye."

Pet Saying—"What do you mean?"
Leisure Time Spent—Reading French books.
C. P. 3, 4; Girls' Junior-Senior Council 3, 4;
Glee Club 1, 2, 3, 4.

KATHERINE GIBBS



MURIEL GLADYS MOORE

"MU"

*"She has a corner on D's,
Dependable, demure, and delightful."*

Pet Saying—"Oh, hello!"
Leisure Time Spent—Listening to the Boswells.
Basketball 2, 3, 4, Captain 3; Tennis 1, 2, 3,
Champion 4; C. P. 3, 4; Glee Club 1, 2; Class
Council 3, 4; Student Court 4; Hockey 3; Girls'
A. A. Board 3, 4.

NEW JERSEY COLLEGE FOR WOMEN



ROBERT S. MOORE

"BOB"

"Cheerfulness is an offspring of goodness and wisdom."

Pet Saying—"Yea, man!"
Indoor Sport—Basketball.
Basketball 1, 2, 3; Soccer 3; Glee Club
1, 2, 3, 4.

Business

Robert S. Moore





ISABEL A. MOROOKIAN

"With mirth and laughter, let old wrinkles come."

Pet Saying—"Oh, me!"
Leisure Time Spent—Eating life savers.
Secretarial Club 3; Glee Club 2.
Secretarial School

JOHN E. MORRISSEY

"JOHNNY"

"What mischief hides behind that sober mien."

Pet Ambition—To break 80.
Indoor Sport—Gabbng in 222 after court.
C. P. 4; Student Court 4; Vice-President of Class 4; Class Council 4; Student Council 4; News Board 4; Debating Club 3, 4.
DARTMOUTH

ALICE ELIZA MOULD

"MOULDY"

"Books are friends that can never alter or forsake."

Pet Saying—"Gee whiz!"
Indoor Sport—Reading.
Glee Club 1; Poetry Club 2, 3.

DOROTHY MOUNTFORD

"DOTTY"

"For this is a jolly good world, and I must be jolly too."

Pet Saying—"Oh, for Pete's sake!"
Leisure Time Spent—Reading book reports.
Orchestra 3, 4.

PRATT

WILLIAM JAMES MUGAN

"BILL"

"There is no road or easy way to virtue."

Pet Ambition—To be a cartoonist.
Leisure Time Spent—Playing tennis.
Art School

FRANCES PATRICIA MURRAY

"FRAN"

*"All things are big with jest: nothing that's plain
But may be witty if thou hast the vein."*

Indoor Sport—Batting the fat with Ann.
Leisure Time Spent—Dancing.
Basketball 2, 3, 4; Baseball 2; Secretarial Club 1.

PRATT

"Eddie"

EDWARD LUCIEN NASON

"EDDIE"

"Foolish chemists do not live long."

Pet Ambition—To learn to dance.
Leisure Time Spent—Doing homework.
NEWARK SCHOOL OF TECHNOLOGY

JOHN EDMUNDS NEILL

"JACK"

"I'm somewhat of a liar myself, but go on with your story, I'm still listening."

Pet Ambition—To be editor-in-chief of the New York Times.
Pet Saying—"Three beers and a pretzel."
Sports Editor of News 4; C. P. 4; Class Council 4.

College

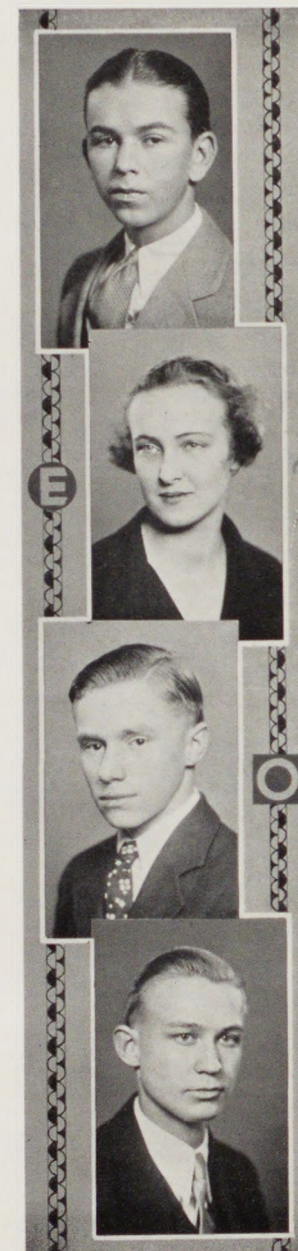

*Bill
Murray
4/3X*



THOMAS ALBERT NEIS

"TOM"

"I was ambitious."

Pet Ambition—To sleep all day.
Pet Saying—"You can fool some of the people
some of the time."

Business

"Wally" Nelson
WALLACE REYNOLD NELSON

"WALLY"

"As mighty in muscle as in mind."

Pet Ambition—To travel.
Leisure Time Spent—In leisure.
Varsity Football 3, 4; Baseball 2, Varsity 3;
Basketball 2, 3; Student Court 4; Class Council 4.

CARTERET ACADEMY

MARGARET ANN NEMETH

"MARGIE"

*"Tho' opportunity knock but once, it will
not be in vain."*

Pet Ambition—To travel.
Indoor Sport—Dancing.
Orchestra 1, 2, 3.

Nurses' Training School

WILMA DOROTHY NEWSOME

"NUISANCE"

*"We welcome you, and wish that you had
come to us sooner."*

Indoor Sport—Bridge.
Leisure Time Spent—Reading and walking.
Entered in 1932 from Barringer.

Undecided

HENRY LENARD NIEDERMAN

"HARRY"

"What shall I do to be ever known?"

Pet Ambition—To be a mechanical draftsman.
Leisure Time Spent—Playing football.
Stamp Club 1.

Drafting

WINIFRED GRACE NOLAN

"WINNIE"

"Work hard, do right, and keep cheerful."

Pet Saying—"Who'da thunk it!"
Leisure Time Spent—Dancing.
Spanish Club 2.

Business

RICHARD A. P. NORMAN

"DUPER"

"Beware, there's mischief afoot."

Indoor Sport—Doing school work.
Leisure Time Spent—Trying to avoid work.

MILTON NOVEMBER

"MILT"

"Mark my word, this boy will make good."

Pet Ambition—Looking for time.
Pet Saying—"Work makes life sweet."

NEWARK SCHOOL OF TECHNOLOGY





VERA ADELIA OHLSON

"VE"

"She has a vast amount of good sense."

Pet Ambition—To be an interior decorator.

Pet Saying—"Don't you do that!"

Business



VIRGINIA OLCOTT

"GENY"

*"We grant although she has much wit,
She is very shy of using it."*

Pet Ambition—To act on the legitimate stage.

Indoor Sport—Listening to Bing Crosby.

C. P. 3.

College



RAYMOND WILLIAMSON OLIMSKI

"RAY"

"As a man speaks, so is he."

Pet Saying—"Slap me down!"

Leisure Time Spent—Fixing motors.

Engineering Club 3, 4.

Business



ELEANOR A. OLSON

"EL"

"What she doesn't know isn't worth knowing."

Pet Ambition—To go around the world.

Indoor Sport—Eating cloves.

Library Work

ANDREW JOHN O'NEILL

"ANDY"

"It is the mind that makes the man."

Pet Ambition—To graduate.

Indoor Sport—Playing ping-pong.

ST. BENEDICT'S



THEODORE ORIEL

"TED"

"He sees but the bright side of life."

Indoor Sport—Eating.

Leisure Time Spent—No selling.

NORTHWESTERN



IRENE OROSS

"RENE"

"Go lose, or conquer as you can."

Pet Ambition—To do something.

Leisure Time Spent—Eating.

Orchestra 1, 2, 3; Secretarial Club 3, 4, President 4; Basketball 1.

Business



WILLIAM ORR

"BILL"

"A cheerful disposition envied by all."

Pet Ambition—To go to California.

Leisure Time Spent—Listening to Ed Wynn.

Basketball 1; Soccer 2, Varsity 3, 4.

Business



Ray Olimski



FRANCES OSBORNE

"STEPLADDER"

"The happy only are the truly great."

Pet Saying—"Et la vie continue!"
Leisure Time Spent—Listening to music of all kinds.

PRATT



MARJORIE LILLIAN OSBORNE

"MARGE"

*"So unaffected, so composed a mind;
So firm, yet so refined."*

Pet Ambition—To be a surgical nurse.
Leisure Time Spent—Reading.
Hockey 3, 4; Basketball 3; Swimming 3;
Tennis 3.

ENGLEWOOD SCHOOL OF NURSING

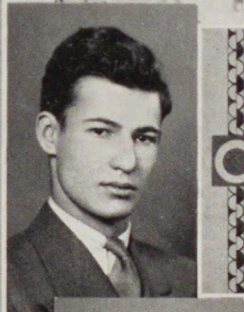

RUDOLPH OSTROW

"RUDY"

"I would an artist be."

Pet Ambition—To be a Greenwich Village artist.
Leisure Time Spent—Wasting time.
Art Club 3, 4; Harmonica Club 3, 4, Vice-president 4.

PRATT



EDWIN WALTER OWENS

"EDDIE"

*"Nor fame I slight, nor her favors call;
She comes unlooked for, if she comes at all."*

Pet Saying—"That's your story!"
Indoor Sport—Talking to Mr. Henckel.
Varsity Soccer 1; Basketball 1, Varsity 2, 3, 4;
Varsity Baseball 1, Captain 2, 3; Football 2,
Varsity 3, 4; President of Class 2; Band 1;
Orchestra 1, 2, 3, 4; C. P. 3, 4.

TEXAS

BURRELL ALLING PARKHURST

"POOTIE"

*"Deep was his mind in the realms of radio,
but nevertheless, a likeable fellow."*

Pet Ambition—To tune in on Mars.
Pet Saying—"He don't know from nothin'."
Class Council 1, 2; Band 2, 3, 4; Secretary of Radio Club 4; Math Club 4.

STEVENS



FRANK ARTHUR PARSONS

"FRANK"

"Infinite are the powers of wisdom."

Indoor Sport—Ping-pong.
Leisure Time Spent—Tinkering with the radio.
Math Club 3, 4; Engineering Club 3, 4.

CORNELL



*Frank
Parsons*



DORIS PASKOW

Doris Paskow "Dor"

*"Oh, blest with temper whose unclouded
ray,*

Can make tomorrow cheerful as today."

Pet Ambition—To be ready on time.
Leisure Time Spent—Listening to Cab Calloway.
Baseball 1, 2, 3, 4; Basketball 4; Girls' A. A. Board 4; C. P. 4; Tennis 2, 3, 4, Manager 4.
N. Y. U.

RITA PATRICIA PEARCE

"PAT"

"In friendship I was early taught to believe."

Pet Saying—"How'ya, Hon?"
Indoor Sport—Sketching

Art School



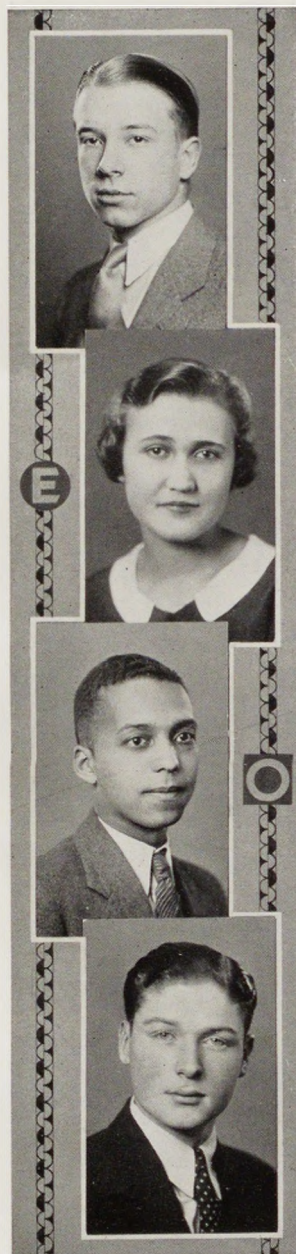

Eugene Pendexter
EUGENE PENDEXTER
 "GENE"

"Study and perseverance ultimately attain their desired goals."

Pet Saying—"Whisper that in somebody's ear!"
 Leisure Time Spent—Doing the "News."
 Debating Club 1; Rifle Club 1; Math Club 3;
 News Board 3, 4, Editor-in-Chief 4.
 PRINCETON

Edith L. Peniston
EDITH L. PENISTON

"When quality meets, compliments pass."

Pet Ambition—To be able to sing.
 Indoor Sport—Walking the halls with Made-
 lene.
 Class Council 1; Secretarial Club 3, 4.
 Business

W. FRED PENISTON
 "LEGS"

"With a sense of humor understandable to him alone."

Pet Ambition—To graduate.
 Pet Saying—"I think so."
 Track 3, 4.

RUTGERS

MAURICE PERELES
 "BUZZ"

"Bedecked with a mantle of ruddy hue."

Pet Ambition—To travel.
 Indoor Sport—Listening to the radio.
 C. P. 3, 4; Assistant Manager of Baseball 3;
 Manager of Basketball 4.

PENNSYLVANIA

EVERETT GRAVES PERINE
 "PERRY"

"A man among men, and a gentleman at all times."

Pet Ambition—To cover the Army-Navy game for a metropolitan paper.
 Pet Saying—"And the bull rolled over and died."
 Football 1; Track 1; Soccer 1; Glee Club 1, 2, 3, 4; Advertising Manager of News 4; Class Council 3, 4.

ILLINOIS

FRANCES EUALEE PERONNEAU
 "CURLY"

"Judge not woman by what comes from her lips."

Pet Ambition—To swim well.
 Indoor Sport—Reading.
 Baseball 1, 2; Basketball 3; Hockey 4.

TEMPLE

Amelia Marie Perrella
AMELIA MARIE PERRELLA
 "MIDGE"

"Happy and blithesome, yet retired and shy."

Indoor Sport—Trying to take songs over the radio in shorthand.
 Leisure Time Spent—Reading.
 Glee Club 1; Secretarial Club 3.

Business

Gertrude Johanna Petersen
GERTRUDE JOHANNA PETERSEN
 "TRUDY"

"Nothing is impossible to a willing heart."

Pet Ambition—To see the world.
 Pet Saying—"Ajuses!"
 Class Council 1; Debating Club 3; Spanish Club 3.

NEWARK NORMAL SCHOOL





WILLIAM WILLIS PETERSON

"PEEWEE"

"There surely must be some hard work in him, because none of it ever came out."

Pet Ambition—To conquer sciences.
Indoor Sport—Basketball.
News Board 1.

N. Y. U.



JOHN SUTHERLAND PHELPS

"It strikes me queer that I should always win when I argue alone."

Pet Ambition—To have a story published.
Indoor Sport—Sleeping in study hall.
Debating Club 1; Spanish Club 2; Class Council 4; Railroad Club 2.

RUTGERS



PHYLLIS R. PHILLIPS

"PHIL"

*"A right merry maid, sincerely true,
And a good sport withal."*

Pet Saying—"Greetings!"
Indoor Sport—Walking with Betty.
Entered from Milne High School in 1930.
C. P. 3, 4; Student Court 4; Class Council 2, 3, 4.

MAINE



ENID CATHERINE PIERCE

"Her charm is all her own."

Indoor Sport—Dancing.
Leisure Time Spent—Writing letters.
Finishing School

JEAN NOSTRAND PIGOT

"JEAN"

"Thou shalt find that she will outstrip all praise and make it halt behind her."

Pet Ambition—To own a sport roadster.
Pet Saying—"In a minute!"
Glee Club 1, 2, 3, 4.

RIDER



BEATRICE ANNA PINES

"LITTLE BITS"

*"Oh, happiness! Our beings end an aim!
Good pleasure, ease, content, whate'er thy name."*

Pet Ambition—To master English.
Indoor Sport—Bridge.

N. Y. U.



LAURA A. PIPPY

"PIPS"

"A clear conscience makes one quite serene."

Pet Ambition—Not to have people kid her all the time about her name.
Indoor Sport—Dancing.
Swimming 2, 3; Girls' Woodworking Club 2, 3.

Business



WALTER ANDREW PITT

"WALLIE"

*"His knowledge is easily won;
A look at the book and it's done."*

Band 2, 3, 4.

NEWARK COLLEGE OF ENGINEERING





GEORGE ARTHUR PLENTY

"Doubtless he'll improve with age."

Indoor Sport—Auction bridge.
Leisure Time Spent—Listening to the radio.
Glee Club 1; Engineering Club 4.
RUTGERS



ELIZABETH POOLE

"BETTY"

*"Well ordered thoughts her mind compose,
Neatness and taste form her appearance."*

Indoor Sport—Keeping down the piano bench.
Leisure Time Spent—In an attempt to find time to do things.
Drama Study Club 3, 4, President 4; C. P. 4;
Class Council 4.
P. G. Course



DORIS ESTELLE POWERS

"POWERS"

*"She's as good as she is fair,
This dark eyed maiden with darkest hair."*

Pet Saying—"What is it?"
Leisure Time Spent—Listening to Guy Lombardo.
Class Council 1, 3, 4; C. P. 3, 4; News Board 3, 4.
Undecided



CHARLES DONALD PRICE

"DON"

*"Numerous are the opportunities which lie
hidden in music."*

Pet Ambition—To become a second Eddie Duchin.
Leisure Time Spent—Trying to get more work.
Glee Club 1, 4; Class Council 3, 4; C. P. 3.
CORNELL

JUNE JESSIE PRICE

"JUNIE"

*"And her smile like sunshine darts, into
many a sunless heart."*

Pet Saying—"Now isn't that brilliant!"
Indoor Sport—Giving people nicknames.
C. P. 3, 4; Class Council 3, 4; Glee Club 2;
Tennis 1; Syllabus Staff 4; Student Court.
DUKE



CAROLYN L. PROCTOR

"CAROL"

*"If the heart of a man is depress'd with
cares,
The mist is dispelled when a woman ap-
pears."*

Pet Ambition—To make the fourth hole in 3.
Leisure Time Spent—With a certain young man from N. Y. U.
Manager of Golf 4.
Business



WALTER JOSEPH PROVOST

"PRO"

"To be or not to be, that is the question."

Indoor Sport—Track.
Leisure Time Spent—Studying.
Business



HAROLD ALLEN PUMP

"Respect him! He plays chess!"

Pet Ambition—To get a letter for swimming.
Pet Saying—"Checkmate!"
Chess Club 2, 3; Swimming 3, 4.





MARGARET ELIZABETH RAAB

"RABBIT"

"She is well paid who is well satisfied."

Pet Ambition—To graduate.

Indoor Sport—Ping-pong.

SYRACUSE



EVELYN RADER

"Evvy"

"She is quiet, but of much ability."

Pet Saying—"What's the homework?"

Leisure Time Spent—Reading.

Baseball 1, 2, 3; Basketball 1, 2, 3; Hockey 4;

Secretarial Club 3.

N. Y. U.



MARVIN JAY RASKIN

"AMBITIOUS"

*"Attempt the end and never stand to doubt,
Nothing's so hard but search will find it
out."*

Pet Ambition—To run for President on the
Socialist ticket.

Leisure Time Spent—Sleeping.

Spanish Club 3, 4; Debating Club 4.

N. Y. U.



ROSE REBECKOFF

"Oh! for a book and a shady nook."

Pet Saying—"Can you tie that?"

Leisure Time Spent—Reading.

MONTCLAIR or NEWARK NORMAL
SCHOOL

ELIZABETH VERA REDDING

"BEA"

*"A merry heart goes all the day,
A sad one tires in a mile."*

Pet Saying—"You're telling me!"

Indoor Sport—Arguing with Martie.

Basketball 1, 2, 4; Tennis 1, 4.

Undecided



ANNE HATHAWAY REEVE

"PUDGE"

*"If she knew herself, she would not be
ashamed of her acquaintance."*

Pet Ambition—To be called Anne, not Anna.

Indoor Sport—Ping-pong.

Glee Club 1; Drama Study Club 3, 4, Secre-
tary 4.

Library Work



CLARICE M. REILLY

*"Sweet of temper, and ever smiling, one
finds her a veritable sunbeam."*

Pet Saying—"And so-o-o-o!"

Leisure Time Spent—In 313.

Hockey 3, 4; Basketball 3, 4; Tennis 4.

PRATT



JEANIE PELOUBET REIMER

"JEAN"

*"All occupations are cheered and lightened
by music."*

Pet Saying—"Oh, yeah!"

Leisure Time Spent—Playing the piano.

Business





PATRICK J. REYNOLDS

"HARP"

*"His witty jest, his frequent smile,
Make his friendship well worth while."*

Pet Ambition—It's a secret.
Pet Saying—"You nasty man!"
Varsity Soccer 2, 3; Varsity Football 4; Class
Council 3; C. P. 3, 4.

Business



GORDON RICHARDSON

"RICH"

"He had to be good to get where he is."

Pet Ambition—To tour the country in a Model
"T."
Leisure Time Spent—Thinking up answers to
this questionnaire.
Glee Club 2, 3, 4; Secretary of Class Council 1;
Engineering Club 1, 2.

R. C. A. INSTITUTE



ARLENE JUNE RICHEY

"BABE"

"A thousand Cupids in those curls."

Indoor Sport—Dancing.
Leisure Time Spent—Writing letters.
Secretarial Club 3, 4; Class Council 2.
Undecided



ANNE MAXINE RIDENOUR

"MAX"

"Busier than all the bees is she."

Pet Saying—"Pu-lease, Mr. Hemmingway!"
Leisure Time Spent—Writing letters.
C. P. 3, 4; Student Council 3; Basketball 4.
STRATFORD

Cecil Rivera

CECIL RIVERA

"CEASE"

"A little body often harbors a great mind."

Pet Ambition—To fly.
Indoor Sport—Raising fish.

Undecided



GRACE MURIEL ROACH

"GRAY"

"She is a gay little lady."

Pet Saying—"Hey, Sis!"
Leisure Time Spent—Dancing.
Spanish Club 3; Secretarial Club 3, 4; Base-
ball 2.

Business



ALICE C. ROBERTS

"ALYS"

"Her worth is warrant for her welcome."

Pet Saying—"I think so!"
Leisure Time Spent—Playing golf.
Glee Club 1; Class Council 3; C. P. 3, 4.
NEW JERSEY STATE COLLEGE



JANET ELIZABETH ROBERTS

"JAN"

*"She believes in happiness, content, and
good will."*

Pet Ambition—To get the car at night.
Leisure Time Spent—Playing tennis.
Class Council 2; C. P. 3.

KATHERINE GIBBS





chet
CHESTER ROBINSON

"CHET"

*"I've been dead for four years,
Now I'm going to live."*

Pet Ambition—To find the lost chord on the
"uke."
Indoor Sport—Waiting for the last bell.
Business



WINIFRED JOAN ROBINSON

"WYNNE"

"She has a good word for everyone."

Pet Saying—"Smooth!"
Indoor Sport—Quarreling.
Hockey 2, 3, 4; Basketball 2; Secretarial Club 3.
Nurse Training



EUGENE HARVEY ROCKWELL

"GENE"

"Business before pleasure."

Pet Ambition—To make an "A" in American
History.
Leisure Time Spent—Rolling the galloping
dominoes.

WEST POINT



MAUDE A. ROGERS

"MAUDE"

"Silence is the eloquence of discretion."

Pet Ambition—To travel.
Pet Saying—"I don't know."
MILLS TRAINING SCHOOL

JACK ROSE

"JACK"

*"The devil hath the power to assume a
pleasing shape."*

Pet Saying—"Yeahah!"
Leisure Time Spent—Trying to find something
to do.
Cheerleader 3, 4; Basketball 3.
ALABAMA

ROWLAND GEORGE ROSE

"BOB"

*"It's the quiet, unassuming lad that does
the big things in this world."*

Pet Saying—"That's what I figured."
Leisure Time Spent—Kidding Bob Wilkinson
about Dot.
Orchestra 1, 2, 3, 4; President 4; Band 2, 3, 4;
Spanish Club 3; Math Club 4; Swimming 3, 4;
Assistant Manager 4; Basketball 2, 3, 4; Syl-
labus Staff 4; C. P. 4.

GEORGIA SCHOOL OF TECHNOLOGY

A. ARTHUR ROSEN

"RED"

"I like art for Art's sake."

Pet Saying—"Your eyes shine like the seat of
my blue serge pants."
Indoor Sport—Women.
News Board 4; Buskin and Brush 4.
N. Y. U.

RICHARD ROSENTHAL

"DICK"

*"Praise from a friend, censure from a foe,
Are lost on hearers that our merits know."*

Pet Saying—"You're telling me!"
Leisure Time Spent—Looking at funny papers.
Business





HERBERT JOHN ROTH

"HERB"

"It takes all sorts of people to make up a world."

Indoor Sport—Sleeping.
Leisure Time Spent—Sleeping.
N. Y. U.



JAMES HENRY ROUILLIER

"JIM"

"A friend to all and to all a friend."

Pet Ambition—To be a chemical engineer.
Indoor Sport—Basketball.
Band 4.
Entered in 1933 from Pawtucket Senior High School, R. I.
NEWARK COLLEGE OF ENGINEERING



PHYLLIS RUSSELL

"PHIL"

"Intelligence was hers, besides blue eyes and flaxen hair to admire."

Pet Ambition—To be a dancer.
Leisure Time Spent—Writing notes to Edie.
Hockey 2, 3; Basketball 4.
NEW JERSEY COLLEGE FOR WOMEN



ELLEN B. RYAN

"NELLIE"

"She is a quiet and unassuming person."

Pet Ambition—To travel.
Leisure Time Spent—Reading.
Secretarial Club 3, 4.

MARY JOSEPHINE RYAN

"MAE"

"They are never alone who are accompanied with noble thoughts."

Pet Ambition—To own her own automobile.
Leisure Time Spent—Tap dancing.
Secretarial Club 3, 4.



THELMA CHASE SADLER

"There is an indefinable charm about her."

Pet Ambition—To become a nurse.
Indoor Sport—Dancing.

Training School for Nurses



CHARLES RAYMOND SANDERS

"RAY"

"Try as he might, he could not learn his chemistry."

Pet Ambition—To get an "A" in A. & G.
Pet Saying—"Let's go, team!"
Varsity Football 2, 3, 4; Swimming 2, 3; Basketball 2, 3; Glee Club 3; C. P. 3, 4.
Undecided



MARY RAE SANTOLLA

"M"

*"Her hair is like the curling mist
That climbs the mountain-side at e'en."*

Pet Saying—"For Pete's sake!"
Leisure Time Spent—Reading mystery stories.
NEWARK NORMAL SCHOOL





HARVEY WARD SARVEN

"HARV"

*"His mind was keen, intense, and frugal,
apt for all affairs."*

Pet Ambition—Sleeping.

Leisure Time Spent—Looking for more leisure time.

Debating Club 2, 3, 4.

NEWARK COLLEGE OF ENGINEERING



LORTON F. SAVAGE

"SHADOW"

"There are often advantages in being small."

Pet Saying—"Take it easy!"

Leisure Time Spent—Listenin' to Guy Lombardo.

BATES



ELSIE META SCHACK

"ELS"

"She worked full hard, and in much knowledge found great joy."

Pet Ambition—To get her E. O. H. S. letters.

Leisure Time Spent—Playing the piano.

Math Club 3; German Club 3.

MONTCLAIR STATE TEACHERS COLLEGE



MARGARET W. SCHERHOLZ

"MIGGY"

"Bright as the sunbeam; as the morning fair."

Pet Ambition—To get rid of freckles.

Indoor Sport—Talking.

Glee Club 1; Orchestra 3, 4; C. P. 4; Class Council 4.

MIDDLEBURY

NANCY JOSEPHINE SCHETTINO

"NAN"

"She spoke seldom, but sweetly."

Pet Ambition—To go to Europe.

Leisure Time Spent—Reading.

FRANK MARTIN SCHMITT

"SCHMITTY"

"The mind is the great leveler of all things."

Pet Ambition—To be utterly independent.

Leisure Time Spent—Writing.

COLUMBIA

DAVID M. SCOTT, Jr.

"SCOTTY"

"Knowledge itself is a power."

Pet Saying—"Forget I mentioned it."

Leisure Time Spent—Talking sports.

News Board 2; Chess Club 3; Math Club 4.

LEHIGH

JANE SCOTT

"PIDGE"

"In faith her hair is of a good color, an excellent color."

Pet Saying—"Re-a-lly!"

Indoor Sport—Talking to George outside 216.

Glee Club 1, 2, 3, 4, Secretary 4; Hockey 1, 2, 3, 4.

ALABAMA





GEORGE W. SHARPE

"SHARPY"

"Empty kettles ring loudest."

Pet Ambition—To graduate.

Pet Saying—"What do you think of that?"

ALABAMA



JAMES RICHARD SHENK

"JIM"

"Laughter personified."

Pet Saying—"You don't mean to tell me!"

Indoor Sport—Looking for Hogan.

Basketball 1, 2, 4; Football 4.

P. G. Course



CLINTON DOUGLAS SHEPHERD

"CLINX"

"He went into the world and made his mark."

Pet Saying—"What, no Mickey Mouse?"

Indoor Sport—Dodging homework.

Glee Club 1, 2; Stamp Club 1.



RUTH MABEL SIGRIST

"SIGGY"

*"Willing to help and ready to serve,
Her will is hard to swerve."*

Indoor Sport—Dancing.

Bookkeeping

MARY ELIZABETH SIMPSON

"BUBS"

*"The lady was attractive, sir, and showed
a ready wit."*

Pet Ambition—To become an actress.

Indoor Sport—Listening to Guy Lombardo.

Buskin and Brush 2.

AMERICAN ACADEMY OF DRAMATIC
ARTS



THOMAS H. SIMS

"TOM"

"Better late than never."

Indoor Sport—Looking for reputable magazines.

Leisure Time Spent—Dreaming.

Entered in 1932.

HAHNEMAN MEDICAL SCHOOL



JOHN HERBERT SKINNER

"BEEDEE"

*"A man wrapped up in himself makes a
very small package."*

Pet Ambition—To make the swimming team.

Indoor Sport—Ping-pong.

NEWARK COLLEGE OF ENGINEERING



EMILY ANNA SLABEY

"MIMS"

"She is a capable and likeable girl."

Pet Ambition—To concentrate when doing Si's
chemistry.

Leisure Time Spent—In Room 304.

Debating Club 1; Hockey 2, 3; Baseball 3.

Undecided





CHARLOTTE EDITH SMITH

"EDIE"

*"Your hair is blonde, your eyes are blue,
Nothing more I ask of you."*

Pet Saying—"Huh?"
Leisure Time Spent—Trying to learn something.
Glee Club 1, 2, 3, 4; Hockey 1, 2, 3, 4; Base-
ball 1, 2.

Undecided

IRWIN A. SMITH

"SMITTY"

"Just another nonchalant, carefree youth."

Pet Saying—"The goose hangs high."
Indoor Sport—Holding up the corridors.
Orchestra 1, 2, 3, 4; Band 3, 4; Tennis 3, 4;
News Board 3; Swimming 3, 4.

FRANKLIN AND MARSHALL

WILLIAM B. SMITH

"SMITTY"

*"Fate tried to conceal him by naming him
Smith."*

Pet Ambition—To be more than just "another
Smith."
Leisure Time Spent—Listening to good dance
orchestras.

Business School

CHARLES A. SPECHT

"CHARLIE"

*"Neither too careless nor too glad,
Nor too studious nor too sad."*

Pet Ambition—To have some money.
Pet Saying—"What's the score?"
Art Club 1; Debating Club 1, 2; Engineering
Club 3; News Board 3, 4; Soccer 4; Class
Council 4; C. P. 4.

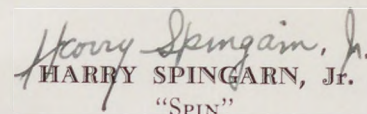

"SPIN"

"A good reputation is priceless."

Pet Ambition—To become a surgeon.
Indoor Sport—Going to the movies.
Debating Club 1, 3, 4.

P. G. Course

EDNA MABEL STANTON

"ED"

*"I'll be merry and free,
I'll be sad for nobody."*

Pet Ambition—To drive an Auburn speedster.
Pet Saying—"How ya!"
Secretarial Club 3, 4.

KATHERINE GIBBS

LOUISE F. STARK

"PETE"

*"A sweeter person it is hard to find,
She's always gentle, good and kind."*

Pet Ambition—To be able to play tennis.
Leisure Time Spent—On the telephone.
C. P. 3, 4; Girls' Junior-Senior Council 3;
News Board 2, 3, 4.

MONTCLAIR TEACHERS COLLEGE

ROBERT LAWRENCE STEMPEL

"BOB"

*"Music hath charms to soothe the savage
breast."*

Indoor Sport—Basketball.
C. P. 3, 4; Librarian of Orchestra and Band 4.

TRENTON STATE NORMAL SCHOOL



Robert Lawrence Stempel



WILLIAM E. STEPHENS

"BILL"

"Lo and behold! We have another of those strong, silent lovers in our midst."

Pet Saying—"Something's loose!"

Engineering Club 3; C. P. 3.

NEWARK COLLEGE OF ENGINEERING



HERBERT P. STERN

"SAILOR FEET"

"Great men are scarce."

Pet Ambition—To graduate.

Leisure Time Spent—Looking for a good second hand tire.

Soccer 3, 4, Varsity 4.

Business



ALFRED STIGLIANO

"STIGGY"

"A light heart lives long."

Indoor Sport—Going to school.

Leisure Time Spent—On the corner.

Business



JOHN HERRINGTON STRACHAN

"JACK"

"Knowledge is bought only with a weary care."

Pet Ambition—To amount to something.

Pet Saying—"Horse feathers!"

Undecided

BEATRICE E. STRAUB

"STRAUBIE"

"Her very frowns are fairer far than smiles of other maidens are."

Indoor Sport—Sleeping in study hall.

Leisure Time Spent—You'll know if you take chemistry.

Drama Study Club 3, 4; German Club 3.



RUTH ELLEN STRAUB

"RUTHIE"

"Tell me where is fancy bred, in the heart or in the head?"

Pet Ambition—To get an "A" in Geometry.

Pet Saying—"I don't remember."

Secretarial Club 3, 4.

College



HELEN ARMSTRONG SUTTON

"I leave thy praises unexpressed, Words can not express them."

Pet Ambition—To write books.

Indoor Sport—Homework.

Debating Club 1; Class Council 2, 3; C. P. 3, 4;

Glee Club 1, 2, 3, 4.

WHEATON



ELAINE BLANCHE SWARTHBURG

"Oh, music; sphere-descended maid, Friend of Pleasure, Wisdom's aid."

Pet Ambition—To talk back to a traffic cop.

Leisure Time Spent—Singing in the bathtub.

Secretarial Club 3.

JUILLIARD CONSERVATORY





EDWIN ALVAH TAYLOR

"GINGER"

"It is not strength, but skill that obtains the prize."

Pet Ambition—To play professional football and baseball.

Leisure Time Spent—Meditating.

Entered from Irvington High School.

SOUTHERN CALIFORNIA



RICHARD PORTER TAYLOR

"DICK"

"Every man has his fault, and honesty is his."

Pet Ambition—To have a 48-hour day.

Pet Saying—"As soon as I finish this chapter."

C. P. 4.

WASHINGTON AND LEE



IRVING WILLIAM TENTSCHERT

"SHIRT"

"A serenading saxophonist was he."

Pet Ambition—To learn music.

Pet Saying—"Kicking the gong around!"

Band 2, 3, 4; Orchestra 2, 3, 4.

Business



BEATRICE W. THOMAS

"BEA"

"Tell me, pretty maiden, are there any more at home like you?"

Pet Ambition—To travel.

Pet Saying—"Goody, goody, gumdrop!"

NEWARK NORMAL SCHOOL

IRENE GRACE THOMPSON

"RENIE"

"Perseverance gains the mind, Patience wins the race."

Pet Saying—"You're telling me!"

Leisure Time Spent—Playing bridge.

DRAKE'S BUSINESS SCHOOL



DORIS MAY THOMSEN

"DOT"

"Some think the world is made for fun and frolic, and so do I."

Pet Ambition—To travel.

Leisure Time Spent—Eating.

Business



DORIS LOUISE THORPE

"DOREE"

"Her voice was like the voice the stars had when they sang together."

Pet Ambition—To sing in the Metropolitan Opera House.

Indoor Sport—Teasing other people.

Glee Club 1, 2, 3, 4, Librarian 3.

BEAVER



EVELYN IRENE TILTON

"BIMBO"

"The sunshine came along with her."

Pet Ambition—To be a dancing teacher.

Pet Saying—"Good morning."

Secretarial Club 3; C. P. 4; Class Council 4.

Stenography





ROBERT EUGENE TLACK

"BOB"

*"If I am silent, I'm not to blame,
For he who talks much must talk in vain."*

Pet Ambition—To become an electrical engineer.

Indoor Sport—Ping-pong.

NEWARK COLLEGE OF ENGINEERING

E. B. Tompkins

ELLSWORTH BATES TOMPKINS

"ELZIE"

"Music is well said to be the speech of angels."

Indoor Sport—Ping-pong.

Leisure Time Spent—Playing "Rhapsody in Blue."

Chess Club 1; German Club 3; Class Council 2, 3; Orchestra 1, 2, 3; Band 1, 2, 3.

PRINCETON

ELIZABETH ANN TRIPP

"BETTY"

"A countenance upon which did meet sweet records, promises as sweet."

Pet Ambition—To crack jokes like Ed Wynn.

Leisure Time Spent—Playing bridge.

Class Council 1; C. P. 4.

CORNELL

JAMES ELTON TUOHIG

"TWIG"

"They who serve well and speak not, merit more

Than those who clamor loudest at the door."

Indoor Sport—Playing the fiddle.

Leisure Time Spent—Gossiping in 222 after court.

Orchestra 1, 2, 3, 4; C. P. 3, 4; Student Court 4; Math Club 4.

P. G. Course

EILEEN WARNER TURK

"SNOOKS"

"A kindly smile to all she lent."

Pet Ambition—To make cash come out right.
Leisure Time Spent—Thinking that she should be doing homework.

ELMIRA

RAYMOND ROY TURTON

"RAY"

"Work hard, do right, and keep cheerful."

Pet Saying—"Nerts!"

Indoor Sport—Eating.

PENN STATE

PAUL EDWARD TUTTLE

"A likeable fellow noted for his cartoons."

Pet Ambition—To become a political cartoonist.
News Board 2, 3, 4; C. P. 4; Art Club 3;
Syllabus Staff 4.

Art School

JACK JAMES TYNE

"POP"

"This is good news; I will go meet the ladies."

Pet Ambition—To cook like Dutchie.

Pet Saying—"Hi, Son!"

Track 2; Football 4; Swimming 3, 4, Varsity 4;
C. P. 4.

N. Y. U.

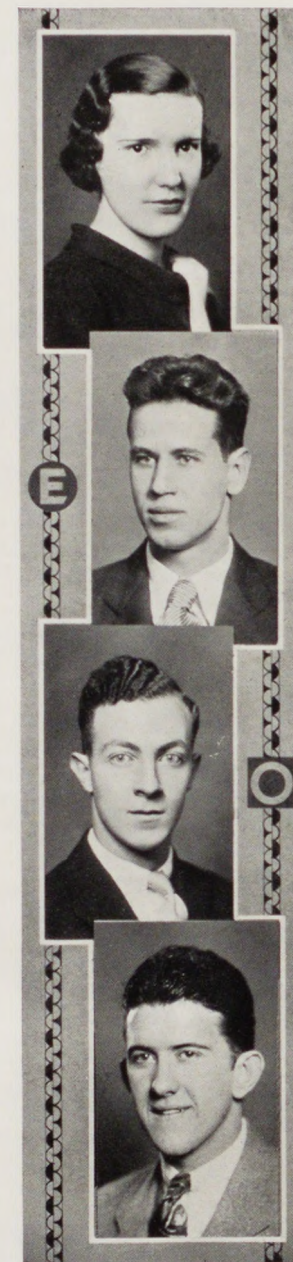



GEORGE LAWRENCE VAN DILLEN

"VAN"

"Patience is the remedy for every trouble."

Pet Ambition—To perfect a method of gypping in lunch line.

Leisure Time Spent—Thinking how to spend leisure time.

Undecided



ALICE JOSEPHINE VAN HYNING

"AL"

"She is stately, and young, and tall."

Pet Ambition—Walking and movies.

Leisure Time Spent—Trying to get thin.
Glee Club 1.

PRATT



MILDRED VENOKUR

"MILLIE"

*"Not solemnity nor dignity,
But friendliness and jollity."*

Pet Ambition—To get to Vocational School on time.

Pet Saying—"So long!"

Glee Club 2.

Dental Assistant



ROBERT TAYLOR VOELKER

"POLLY"

*"A child's a child, and must e'er be treated
as such."*

Pet Ambition—To eat fifteen 5-cent hamburgers at the Red Tower.

Pet Saying—"Who's done their——?"

Glee Club 1.

P. G. Course

Kermit M. Vogel

KERMIT M. VOGEL

"KERMY"

"To a genius, labor is as naught."

Pet Ambition—To get "A" in chem.

Indoor Sport—Walking with Dick Krieger.

News Board 2, 3, 4, Associate Editor 4; Class Council 3, 4, President 3; Student Council 3, 4, Vice-President 4; Student Court 4; Math Club 3; C. P. 3, 4.

Undecided

WINIFRED VON ULLRICH

"WINNIE"

*"Neither too careless, nor too glad,
Nor too studious, nor too sad."*

Pet Saying—"Oh, heck!"

Indoor Sport—Dancing and listening to a radio.
Entered in 1932 from Centenary Collegiate Institute.

KATHERINE GIBBS



MAURICE PATRICK WALDRON

"HARP"

*"Present mirth hath present laughter,
What's to come is still hereafter."*

Pet Saying—"Hey, Huh!"

Leisure Time Spent—Looking for something to eat.

News Board 3, 4, Business Manager 4; Basketball 2, 4; C. P. 4; Class Council 4.

N. Y. U.



LAWRENCE EMMANUEL WALKER

"LARRY."

"He smiles and smiles and is a villain still."

Pet Ambition—To have more friends

Pet Saying—"Oh, boy!"

LINCOLN





GEORGE FRANKLIN WALTER, Jr.

"GAWGE"

"You may trust him in the dark."

Pet Ambition—To be president of F. W. Woolworth & Co.

Indoor Sport—Tiddly Winks.

Chess Club 2; Debating Club 3; C. P. 4; News Board 3, 4, Circulation Manager 4.

PENNSYLVANIA



J. NASH WALTERS, Jr.

"NASH"

"Science lures the learned eye."

Pet Saying—"Hyah!"

CORNELL



EVELYN B. WARD

"EBB"

"The work she does is nothing but the best."

Pet Ambition—To win an argument.

Leisure Time Spent—Doing jig saw puzzles.

Class Council 4; Glee Club 2; Drama Study Club 3; C. P. 4; Basketball 1, 2, 3, 4.

Undecided



JOHN C. WARD

"JOHNNY"

"All his faults are such that one loves him still the better for them."

Indoor Sport—Basketball.

Leisure Time Spent—Making Syllabus appointments in 226.

Student Council 4; Business Manager of Syllabus 4, Staff 3; Basketball 1, 2, 4; C. P. 3, 4, President 4; Class Council 3, 4.

PRINCETON

JOHN KENYON WATERBURY

"JACK"

"He has a sense of humor which few can understand."

Pet Saying—"Wasn't that nice!"

Indoor Sport—Pushing a trombone.

President of Debating Club 1; Class Council 1, 2, 3, 4; C. P. 3, 4; Radio Club 4; Orchestra 1, 2, 3, 4, Treasurer 4; Math Club 3; Band 1, 2, 3, 4.

College



VIVIAN NANCY WATERS

"VIV"

"Speech is silver, silence is golden."

Pet Ambition—To get out of school in four years.

Indoor Sport—Dancing.

PENNSYLVANIA NURSING SCHOOL



HOWARD S. WEAVER

"WARD" or "BUCK"

"Pooty and I have been dead these four years, but we don't choose to have it known."

Pet Saying—"Now I'll tell one!"

Leisure Time Spent—Operating Amateur Radio Station WQAZF.

STEVENS



ROBERT B. WEBER

"ROB"

"A little body often harbors a great mind."

Indoor Sport—Being late.

Leisure Time Spent—Sleeping.

Undecided





FRANCIS WILLIAM WEEKS

"FRENCHY"

"A self-made man? Yes, and how he worships his creator."

Pet Ambition—To be a great orator.
Leisure Time Spent—Gabbing with Morrissey.
Debating Club 1, 2, 3, 4, Secretary 3, President 4;
News Board 1, 2, 3, 4, Rewrite Editor 4;
Class Council 1, 3, 4; Student Court 3, 4;
C. P. 3, 4; Stamp Club 1; Radio Club 4.

COLGATE



RANDOLPH GUSTAV WENDEL

"RANDY"

"True as the dial to the sun."

Pet Saying—"Ya know!"

Indoor Sport—Sleeping.

Undecided



MAY WESTON

"She played with skill and beauty, the piano's ivory keys."

Pet Saying—"Really?"

Leisure Time Spent—Talking.

News Board 2; Class Council 2; Glee Club 1;
French Club 3.

WELLESLEY



BURNELL PERDETHA WHIGHAM

"BELLE"

"She seldom speaks without carefully considering what she has to say."

Pet Ambition—To swim well.

Leisure Time Spent—Reading.

Basketball 2.

ST. JOHN'S COLLEGE OF PHARMACY

DOROTHY CECILIA WHITEHEAD

"Dot"

"She is winning good opinions from all sides."

Pet Ambition—To get an "A" in shorthand.

Pet Saying—"Swell!"

Business

ROBERT S. WILKINSON

"Bob"

"A pleasing personality is a great asset."

Pet Saying—"Stop! I love it!"

Leisure Time Spent—Kidding Bob Rose about Marie.

C. P. 3, 4; Basketball 2, 3; Class Council 3;
Student Court 3, 4; Swimming 3, 4; Orchestra 1, 2, 3, 4; Band 1, 2, 3, 4; Spanish Club 2, 3.

PENNSYLVANIA

BARBARA WILSON

"A smile in her eye, laughter on her lips."

Pet Ambition—To write a good play.

Indoor Sport—Fighting with Ruth.

News Board 3, 4; Buskin and Brush 3, 4;
C. P. 4.

Undecided

DONALD R. WILSON

"Don"

"Nature made him and then broke the mould."

Indoor Sport—Swimming.

Leisure Time Spent—Swimming.

Orchestra 1, 2, 3, 4; Band 2, 3, 4; Swimming 2, 3, Varsity 4.

OHIO WESLEYAN



Bob Wilkinson



KATHERINE LUTZ WILSON

"WILLIE"

"She was a scholar, exceedingly wise, fair spoken, and persuading."

Pet Ambition—To write the great American novel or play.

Leisure Time Spent—Looking for someone who can do the algebra.

News Board 3, 4, Associate Editor 4; C. P. 4.

MOUNT HOLYOKE



WILLIAM STANLEY WILSON

"BILL"

"Little is known of our greatest men."

Pet Ambition—To have a seat on the Stock Exchange.

Indoor Sport—Out-talking Si.

Basketball 1, 2, 3; Debating Club 1, 2, 3, 4, Delta Epsilon 4; Engineering Club 3, 4; Railroad Club 2; C. P. 3, 4; Varsity Tennis 3, 4; Spanish Club 3; Advertising Manager of Syllabus 4, Staff 3.

GEORGIA TECH or NAVY



PAUL I. WOLFSON

"PASSAIC FLASH"

"A sprightly step marks the athlete."

Pet Ambition—To be on the All-American Basketball team.

Leisure Time Spent—"Let's turn out the lights."

Basketball 3, 4; Baseball 3; Track 4; Dramatics 3, 4.

COLUMBIA



MARGARET WRIGHT

"MARG"

"She has a wonderful gift of making friends."

Pet Saying—"No,—but!"

Leisure Time Spent—Trying to write letters.

QUEENS

ROBERT GEORGE WRIGHT

"BOB"

"A man not given to words."

Pet Saying—"Nuts!"

Indoor Sport—Making up homework.

WILLIAM P. WRIGHT

"GEORGIA"

"All his faults are such that one loves him still the better for them."

Pet Saying—"Aw, shucks!"

Leisure Time Spent—Planning how to spend it.

BOSTON TECH or GEORGIA TECH



DORIS WRONKER

"DON"

"Now who could be sweeter, or neater, or brighter?"

Pet Saying—"So what?"

Leisure Time Spent—Reading in the bathtub.

Hockey 1, 4; Tennis 1, 3, 4; Basketball 1;

Class Council 4; C. P. 4.

MONTCLAIR NORMAL SCHOOL



RUTH ELIZABETH WURTS

"RUTHIE"

"To whom Latin was no more difficult than to the blackbird t'was to whistle."

Pet Saying—"Pour quoi?"

Leisure Time Spent—Doing the Latin homework for her home room.

Glee Club 1; Art Club 2, 3, 4; Math Club 3, 4.

BARNARD





HORACE L. WYNNE

"HORSIE"

"He needs no advertisement."

Pet Ambition—To make a million quick.
Leisure Time Spent—Jumping up and down.
Swimming 1, Varsity 2, 3, 4; Band 1, 2, 3;
Orchestra 1, 2, 3, 4.

Undecided

HELENA C. H. YAROSHINSKY

*"Let the world slide, let the world go!
A fig for care and a fig for woe!"*

Pet Ambition—To travel.
Indoor Sport—Telling people how to say Yaroshinsky.

Glee Club 1, 2; Basketball 2.

COOPER'S INSTITUTE OF ART

KATHERINE INGRAM YOUNG

"KAY"

"Nothing great was ever achieved without enthusiasm."

Pet Ambition—To be in five other dances at once.

Indoor Sport—Looking for "It."

JUILLIARD SCHOOL OF MUSIC

LAWRENCE D. YOUNG

"LARRY"

"If anything is wanted, I am here."

Pet Saying—"I can't say that I wish to be quoted."

Indoor Sport—Trying to appear awake.
Track 2.

LEHIGH

MARIE CAROLINE ZAHNER

"ME"

"A big business woman I would be."

Pet Ambition—To be a C. P. A.

Indoor Sport—Studying (? ? ?)

Secretarial Club 3; Wood Working Club 3.

Business

LORING SEELY ZELIFF

"The mind is the measure of the man."

Pet Ambition—To be a radio engineer.

Indoor Sport—Pounding "brass" at "ham" shacks.

Buskin and Brush 2, 3, 4; Engineering Club 3, 4; Railroad Club 3, 4.

UPSALA

MARGUERITE B. ZIPFEL

"ZIPPIE"

"The deed that I shall do is great, but, as yet, I know not what."

Pet Ambition—To see a college football game.
Leisure Time Spent—Looking for something to do.

Baseball 1, 2, 3, 4; Captain 3; Hockey 2, 3, 4;
Basketball 2, 3, 4; Girls' A. A. Board 4;
Secretarial Club 3.



Other Graduates In The Class Of 1933

WILLIAM FEHILY

CLARENCE HEALY

JOSEPH KERWIN

VIRGINIA KINNE

ROBERT MEYERSON

ANN MURRAY

SHIRLEY RYAN

HELEN MASKER

JEAN McINTOSH

LILLIAN REESE

HENRY SCUTARI

JOHN WALSH

PAUL WEINZIER

Joe Kerwin

Officers Of The Class Of 1933

FRESHMAN YEAR

LELAND STANFORD, *President*

EDWARD HAZELTINE, *Vice-President*

GORDON RICHARDSON, *Secretary*

JUNIOR YEAR

KERMIT VOGEL, *President*

CARL AMON, *Vice-President*

BETSY BRODIE, *Secretary*

SOPHOMORE YEAR

EDWIN OWENS, *President*

CARL AMON, *Vice-President*

BETSY BRODIE, *Secretary*

SENIOR YEAR

CARL AMON, *President*

JOHN MORRISSEY, *Vice-President*

AUDREY FLEMING, *Secretary*



HONOR ROLL

Rear row—John Ward, Leo Burrell, Frank Parsons, Joseph Huselton, Ruth Mallory.
 Third row—Francis Weeks, Jane Kerr, Margaret Wright, Evelyn Ellsworth, June Price, William Hamilton, Naomi Cowles, Doris Wronker, Martha Butterfield.
 Second row—Jean Mailey, Virginia Moffatt, Robert Meyerson, Ellen Ryan, Sidney Berkowitz, Richard Krieger, William Smith, Eleanor Olson, Helen Sutton.
 Front row—Ruth Wurts, Eugene Pendexter, Betty Anne McDonald, Gertrude Dietz, Elsie Schack, Hazel Dominick, Marian Gillis, Louise Stark, Kermit Vogel, Elizabeth Poole, Muriel Cregar.

Honor Roll—Class of 1933

1—RUTH E. WURTS
 2—SIDNEY E. PENDEXTER
 3—BETTY ANNE McDONALD
 4—GERTRUDE R. DIETZ
 5—ELSIE M. SCHACK
 6—HAZEL A. DOMINICK
 7—MARIAN C. GILLIS
 8—LOUISE F. STARK
 9—KERMIT M. VOGEL
 10—ELIZABETH POOLE
 11—MURIEL G. CREGAR

12—JEAN E. MAILEY
 13—VIRGINIA F. MOFFATT
 14—ROBERT J. MEYERSON
 15—ELLEN B. RYAN
 16—SIDNEY H. BERKOWITZ
 17—RICHARD H. KRIEGER
 18—WILLIAM B. SMITH
 19—ELEANOR A. OLSON
 HELEN A. SUTTON
 21—FRANCIS W. WEEKS
 22—JANE E. KERR
 23—MARGARET L. WRIGHT

24—EVELYN L. ELLSWORTH
 25—JUNE J. PRICE
 WILLIAM M. HAMILTON
 27—NAOMI R. COWLES
 28—DORIS WRONKER
 29—MARTHA BUTTERFIELD
 30—JOHN C. WARD
 31—LEO D. BURRELL
 32—FRANK A. PARSONS
 33—JOSEPH P. HUSELTON
 34—RUTH A. MALLORY



DEPARTMENTAL HONORS

Rear row—Doris Thorpe, Erving Arundale, Betty Hart, Wallace Nelson.
 Third row—Fred Burt, Joseph Dyer, Greta Christiansen, Volga Basmadjian, Carolyn Procter, Elizabeth Redding, Muriel Cregar.
 Second row—Ruth Dietz, Jean Mailey, Betty Anne McDonald, Elsie Schack, Helen Sutton, Richard Krieger, Hazel Dominick, Frank Parsons.
 First row—Martha Butterfield, Robert Meyerson, Sidney H. Berkowitz, Marian Gillis, Ruth Wurtz, Eugene Pendexter, John Waterbury, Nash Walters.

Department Honors

Department of Social Studies:

First—MARTHA BUTTERFIELD
 Second—ROBERT MEYERSON

Department of Modern Languages:

Tied for First: SIDNEY BERKOWITZ
 MARIAN GILLIS

Department of Mathematics:

First—RUTH WURTS
 Second—EUGENE PENDEXTER

Department of Latin:

Tied for First: RUTH DIETZ
 JEAN MAILEY
 BETTY ANNE McDONALD
 ELSIE SCHACK
 HELEN SUTTON

Department of Business Education:

First—HAZEL DOMINICK
 Second—MURIEL CREGAR

Department of English:

*Tied for First: RICHARD KRIEGER
 BETTY ANNE McDONALD
 RUTH WURTS

Department of Science:

First—JOHN WATERBURY
 Tied for Second: SIDNEY BERKOWITZ
 NASH WALTERS

Department of Industrial Arts:

First—FRED BURT
 Second—JOSEPH DYER

Department of Fine and Applied Arts:

Fine Arts—GRETA CHRISTIANSEN
 APPLIED ARTS—VOLGA BASMADJIAN

Department of Home Economics:

Foods—CAROLYN PROCTOR
 Clothing—ELIZABETH REDDING

Department of Music:

Vocal—DORIS THORPE
 Instrumental—ERVING ARUNDALE

Department of Physical Education:

Boys—WALLACE NELSON
 Girls—BETTY HART

Rensselaer Polytechnic Institute Medal For Excellence in Mathematics and Science—

FRANK A. PARSONS

*Mention should also be made of May Weston, Margaret Wright, Ellen Ryan and Hazel Dominick, all of whom have also made a record of all A's for four years.



STUDENT COUNCIL

Rear row—Sidney Berkowitz, Gordon Doudt.
 Middle row—John Cramer, Carl Amon, Louise Brokaw, John Ward, John Morrissey.
 Front row—Kate Weber, Kermit Vogel, Richard Krieger, Betsy Brodie, Mary White.

Student Council

THE most important business transacted by the Student Council during the 1932-33 school year was the revision of the constitution of the East Orange High School Association. As the constitution had not been revised since 1929, a committee consisting of Kermit Vogel, Betsy Brodie, and Francis Weeks, with Mr. Knight as adviser, was appointed by the president of the council. Upon completion, the new constitution was approved by the Student Council and all the class councils.

Another important accomplishment was the passing of an amendment to the smoking law. The amendment, proposed by John Ward, forbids smoking between the hours of 8:00 and 3:00 on all school property and on the property situated directly opposite on Walnut and Winans Streets.

Members of the council attended at Columbia High School a meeting of representatives from high schools having student government. Many important questions concerning student government in East Orange High School were discussed and answered at this conference. Early in the year the council was host to a delegation of students from Bloomfield High School, who were investigating student government in northern New Jersey. Members of the council showed the delegation the work of the courts, the Corridor Patrol, and other divisions of our student government.

KERMIT VOGEL.



SENIOR COUNCIL

Rear row—Sidney Berkowitz, Robert Wilkinson, Robert Dare.

Fifth row—John Ward, Charles Meeson, Richard Krieger, John Neill, Richard Taylor, John Waterbury.

Fourth row—Elton Tuohig, Kermit Vogel, Wallace Nelson, Phyllis Phillips, Daisy Larkin, Ruth Collins.

Third row—Betty Hart, Muriel Bloemcke, Madeline Light, Marian Gillis, Nancy Heiss, Evelyn Ward, Margaret Scherholz.

Second row—John Phelps, Louise Brokaw, Hazel Dominick, Jane Allen, Evelyn Tilton, Doris Wronker, June Price, Muriel Moore, Doris Powers.

Front row—Betty Anne McDonald, John Morrissey, Carl Amon, Audrey Fleming, Gordon Doudt, Betsy Brodie.

Senior Class History

IN the fall of 1929, as innocent, wide-eyed, enthusiastic children, we entered a new and impressive life. Despite this impressiveness, it was the class immediately ahead of us that made our lives so miserable. In spite of warnings previously received never to seek advice from any upper-classman, we more than once found ourselves hastening—for freshmen always hasten—in a direction that led us away from rather than to our destination. It was not very long, however, before we put aside our old interests and began to feel a part of the great organization to which we belonged. We, too, delighted in having a class president and felt that we were just about ready to take upon our young shoulders the burdens of the entire school system. Indeed, we remember discussing the methods used by the Board of Education in regard to homework, examinations, and holidays, and deciding how much superior our own ideas were—Marvelous is the wisdom of freshmen!

As sophomores we, in our turn, made an attempt to be impressive. The freshmen were much beneath our dignity, except, of course, when we wished to make them the object of our ridicule.

Finally, as juniors, we began to gain distinctive positions as C. P.'s and council members. Such honors lifted us above the common rut, and there were a great number of us who certainly felt—"Ahem! Now I'm a pillar of the school!" 'Twas such fun to see a tiny junior authoritatively (a better word would be nose-in-the-airily), guide the destiny of that marvelous place—121. You see, by this time, the sweet little Co-eds had acquired the art of plastering their coiffures in the latest fashion, thus setting the precedent for the dear little new-comers in the high school.

The Social Committee, the *News*, the *Syllabus*, and the various clubs all made bids for the honor of claiming many of our elite as their own; and indeed, we gave freely of our talents, for well we knew how we, with our vast knowledge, could help to improve conditions.

Seniors at last! What a triumph! What cause for celebra-

tion! And make the most of it we have. Fortified with the assurance that we were really and truly Seniors (with a capital S), we could at last relax and act just as kittenish and freshmanish as we wished. For, after all, who can dispute the actions of an "upperest" upper-classman?

In spite of our return to actions which seemed to resemble greatly those which we had in our freshman year discarded as hardly worthy of a high school student, we did not forget altogether our various duties. We performed these tasks, however, with a great deal less anxiety, pomp, and ceremony than in our former years. Of course, we were just as ambitious, but we felt that we had gained for ourselves a reputation on which we could stand for the entire year. It amused us to see the "silly little juniors" making so much fuss about their "news items". In all sincerity, we felt that we had accomplished much more and had shown a great deal more poise when in our junior year. Naturally, we forgot entirely how conceited we had been as study hall chairmen.

Our class is proud of itself for the several successful dramatic productions of the year. Buskin and Brush, in which a large number of seniors claim membership, presented several very entertaining matinee performances of one-act plays. We staged the very delightful society comedy *The Cassilis Engagement*, by St. John Hankin, as our annual senior play, and, as a little variation from the spoken drama, the music department offered *H. M. S. Pinafore*.

Now that our four years of high school life are behind us, we look back upon the past with a feeling of pride mixed with a feeling of regret: pride that our work has amounted to something; regret that the time has been so short. As we face the future, we hope that we may carry through life the high ideals of our high school career, and that we may always be proud of our class—the class of '33.

HELEN CHAMBERS.



JUNIOR COUNCIL

Rear row—James Hall, Gordon Carlson.

Fourth row—Robert Evans, Sheldon Berlow, Clara Batchelder, Ruth Stevens, Nancy Runkle, Robert Wyman, Robert Guest.

Third row—Margaret Schauwecker, Carolyn Hance, Jessie Lee, Gertrude Child, Lois Trivett, Florence Soschin, Margaret Tripp.

Second row—Wilda Weinhardt, Helen Wood, Sybil Greenan, Amelia Wirth, Lois Krieger, Elizabeth Ely, Jane Slater.

Front row—Lois Decker, Kate Weber, John Cramer, Mary Elizabeth White, Margaret Hoffman.

Junior Class History

IN the fall of 1930, we, the class of 1934, made our advent into these stately halls of learning, and as innocent and bewildered freshmen struggled through a labyrinth of strange corridors and upperclassmen's legs. But we were quick in adopting high school ways, and soon found ourselves bound together as a class in the common realization that, although we seemed rather queer, we were really a necessity to the upperclassmen's sense of humor. We were organized, and elected Steve Wyman, President; Martin Dietl, Vice-President; and Emma Breithaupt, Secretary.

The Freshman Debating Club was formed, and many of us became participants in this club. One of the highlights of the year was the Freshman-Sophomore Debate, in which the freshmen showed their superiority.

Many who were interested in music joined the Glee Club and the orchestra.

In the following year the class of '34 returned as sophomores, feeling that it was both our duty and pleasure to treat the freshmen as we had been so royally treated the year before. We again elected Steve Wyman President, with George Linen as Vice-President, and Robert Jones as Secretary. Our talents did not lie latent long. We produced outstanding athletes, as well as taking an active part in dramatics and music. A number of our classmates began to show exceptional ability in the art department under the able supervision of Miss Hackett. A Poetry Club was organized by Miss Burrill, and we gave it our enthusiastic support; in fact, several of the works of our poets and poetesses appeared in the *News*.

Having risen, finally, to the comfortable heights of being juniors, we were ready to take the social position and responsibilities of upperclassmen. This year John Cramer led us as President, while Kate Weber was our Vice-President and Marjorie Davies

our Secretary. A great thrill indeed came to us this year when many of us were able to display the C. P. pins that entitled us to order some people about, and give summonses. We have taken particular delight in seeing several of our fellow classmates supervising study halls. A few juniors were chosen to serve on the student court and likewise on the student council.

Turning to music, we find that the nucleus of the Glee Club was composed of juniors who helped to make the operetta, *Pinafore*, a great success. The orchestra, too, was proud of the juniors who worked to make the organization outstanding among state high school orchestras. Moreover, the number of participants in dramatics from the junior class has been increasingly greater each year, and many this year took part in the short plays given after school. We were, in fact, found to be almost a necessity in the advertising and producing of plays.

It is certainly no little honor to be a member of the *News* board, and a fine number of us found both pleasant and profitable work in that field. We gave the *News* our whole-hearted support and tried in many ways to increase its popularity.

The junior girls were particularly successful as athletes throughout their high school career. They excelled in almost all of the sports, and their good sportsmanship was outstanding. The boys also proved their worth in sports, for many of them made the varsity football team and were also prominent in swimming and basketball.

This year, a happy, active, and interesting one, passed all too quickly, and next year, as seniors, we hope fully to attain the ideals for which we have striven since our admission to High School.

LOIS KRIEGER
KATE WEBER
HELEN WOOD



STUDENT COURT

Rear row—Elton Tuohig, Robert Wilkinson, Wallace Nelson, Clarence Cook, John Morrissey.
 Middle row—Kermit Vogel, Kate Weber, Muriel Moore, Betty Anne McDonald, Betsy Brodie, June Price, John Cramer.
 Front row—Phyllis Phillips, Carl Amon, Louise Brokaw, Betty Hart.

Student Court

THE Boys' Court, under the leadership of Carl Amon, completed another successful year, to the credit of all the judges.

There was an unusual number of cases during the year, scarcely a day going by without one. So fair and just were the sentences that only one case was appealed and taken to the Supreme Court. Offenders meriting leniency received it, whereas constant offenders paid heavy penalties. No favoritism was shown and few complaints were made.

Working with the chief justice were senior judges John Morrissey, Clarence Cook, Kermit Vogel, Robert Wilkinson, Wallace Nelson, Elton Tuohig, and Francis W. Weeks. John Cramer was the only junior judge.

The Girls' Court, meeting in the Board of Education room, completed an active year with equal success.

The Court was kept busy with many cases but dispatched them so well that not one case was taken to the Supreme Court.

Each judge sat on the bench once or twice a week, according to the directions of Louise Brokaw, chief justice, who had charge of all proceedings of the Court.

In addition to the chief justice there were seven senior judges: Betty Hart, Phyllis Phillips, Muriel Moore, Betty Anne McDonald, Alvina Dow, Betsy Brodie, and June Price, and one junior judge, Kate Weber.

FRANCIS W. WEEKS.



CORRIDOR PATROL

Rear row—Robert Guest, Frank Ashley, Ellsworth Tompkins, John Cramer, Richard Dodd.

Sixth row—William Smith, Rowland Rose, Robert Wilkinson, Eugene Reichert, John Waterbury, Eugene Pendexter, William Wilson, Francis Weeks, Walter Pitt, Clarence Cook.

Fifth row—Charles Meeson, Carl Amon, Charles Specht, Wesley Perine, Gordon Doudt, George Linen, Richard Krieger, Maurice Waldron, John Neill, Sheldon Berlow, John Morrissey, Kermit Vogel, Alan Osterhout, Carroll Miles, Frederick Cottrell.

Fourth row—Edward Gauss, John Chesney, Katherine Wilson, J. Elton Tuohig, Catherine Doyle, Loring Zeff, Sybil Greenan, Arthur Bernstein, Ruth Murdoch, Joseph Kerwin, Jean Mailey, Robert Stempel, Paul Tuttle.

Third row—Wallace Nelson, June Price, John Newell, Doris Powers, Margaret Schauwecker, Louise Stark, Lois Decker, Alice Roberts, Ruth Mallory, Margaret Scherholz, Evelyn Ward, Helen Chambers.

Second row—Mr. Davis, ADVISER, Phyllis Philipps, Evelyn Tilton, Doris Paskow, Marian Gillis, Jane Slater, Margaret Tripp, Muriel Moore, Margaret Hofmann, Doris Wronker, Daisy Larkin, Barbara Wilson, Ruth Collins.

First row—Wilda Weinhart, Muriel Drake, Alvina Dow, Betty Anne McDonald, Audrey Fleming, John Ward, PRESIDENT, Nancy Heiss, Marjorie Davies, Kate Weber, Mary White, Gertrude Childs.



NEWS BOARD

Rear row—Charles Specht, Vincent Kling, Norman Hile, Eugene Reichert, Maurice Waldron, Robert Benson, George Walter.

Fourth row—David Morrow, Andrew Bato, Robert Jones, Bertram Knowles, John Morrissey, Bernice Feldman, Elinor Condit, Nancy Heiss, Carroll Miles, William Peterson.

Third row—Mr. Coffin, ADVISER, Augusta Abrams, Marian Gillis, Jean Mailey, Louise Stark, Ruth Dietz, Lois Decker, Frances Osterhout, Audrey Fleming.

Second row—Ruth Israel, Kate Weber, Ruth Murdoch, Virginia Hebard, Barbara Wilson, Jane Kerr, Marguerite Pierson, Lois Krieger, Mary White.

Front row—George Abrams, Francis Weeks, Ruth Mallory, Kermit Vogel, Katherine Wilson, Eugene Pendexter, Richard Krieger, Betty Anne McDonald, John Neill.

The East Orange News

FOR an unbroken span of thirty-four years, East Orange High School has been represented by the *News*, which has appeared over this course of years, both as a newspaper and as a magazine, and which has ranged in price from five cents to fifteen cents. For a publication dependent on the support of the student body, this unbroken stretch of publication is something to be proud of, although sometimes the paper did not receive the whole-hearted support of the students.

In the year 1899, the first issue of the *News* appeared in the high school, called simply the *News*. The paper was a small eight-page, three-column journal, selling at five cents a copy. The editor of the pioneer edition was William H. Bingham, and the associate editor, H. Seaver Jones. It was issued, as the present paper, bi-weekly. The articles in the paper did not carry headlines as in an ordinary newspaper, but merely titles, as on an everyday editorial page.

The following school year, and for the succeeding nineteen years, the *News* appeared in the form of a magazine. The magazine averaged between twenty and twenty-six pages, consisting of two columns each. A special section of the magazine was devoted to advertising. The editor-in-chief of the first magazine was George G. Smith. Appearing in the form that it did, the *News* naturally contained feature stories, as in an ordinary magazine. The paper, which was issued monthly, was priced at ten cents a copy.

In the year 1906-07, the style of the magazine was changed slightly. The pages, which had heretofore been made up of two columns, were transformed into one column pages, which had the effect of making the articles stand out more. The paper also had a higher average as to the number of pages. In the issue of the year 1913-14, the paper in the magazine was changed to the unglazed type. The pages were more numerous and slightly narrower, and the price went up to fifteen cents a copy. Again in 1914-15, the style of the magazine changed. The glazed paper was again employed, and the pages were enlarged. The magazine was also changed back to the two-column page.

Issue number twenty, of the year 1918-19, was the last issue of the magazine. During the school year a campaign was held as to the students' choice of the type of publication. In the end, it was decided to issue a bi-weekly newspaper instead of the former

magazine. The staff of the *News*, under the leadership of Thomas L. Dartnell, the editor-in-chief, issued in June of 1919, a sample of the new style paper, as an example of the change in policy. From that day until the present, the *News* has existed formally as a newspaper.

The first year of the newspaper was under the editorship of Benjamin W. McCready. The paper consisted of eight pages of four columns each. There was a feature page, a sports page, and an editorial page. The cartoons of Norton B. Jackson were very prominent in this issue. The paper still contained, moreover, a few original stories by the high school students. The price of the bi-weekly paper was five cents a copy, although the next year the price was raised to ten cents, where it has remained until the present day.

The paper, during recent years, except this year's paper, has had but minor changes. The title has been officially changed from the *E. O. H. S. News* to the *East Orange News* of this year. In more recent years, the pages were not so large as those of the earlier editions of the paper, although the present paper has the largest pages of any edition so far.

At the close of the year 1931-32, it was discovered that the *News* had lost over five hundred dollars because of lack of support and the existing economical conditions. It was decided that the paper must be able to pay for itself, if it was to be published. The subscription system, which had been abandoned after 1930, was again tried. For a few weeks the fate of the paper was in doubt, but after much discussion and canvassing for subscriptions, the paper was able to be published. The subscription rate was reduced to one dollar, and an installment system, by which the subscriber was able to buy ten issues at ten cents each and receive the remaining issues free, was inaugurated. The number of pages was reduced to four, but the size was increased to five columns. The number of feature articles was reduced, to include more actual news articles. Because of the retirement of Mr. Evans as head of the English department, Mr. Bauer, who succeeded him, was unable to continue as faculty adviser. Mr. Theron E. Coffin, the former assistant adviser, became the adviser, being assisted by Mr. Paul Bowden, who, with the cooperation of the entire *News* board, have made the 1932-33 edition of the *News* a complete success.

RICHARD H. KRIEGER.



SYLLABUS STAFF

Outer row—June Price, Nelson Benedict, Nancy Heiss, Rowland Rose, Paul Tuttle, William Wilson, John Ward, Sidney Berkowitz, Doris Evertsen.
 Sitting on steps—Malcolm Shannon, Ruth Murdoch, Sheldon Berlow.

Senior Prophecy

June 1, 1950.

DEAR Marian:—

Congratulations on your tenth wedding anniversary, and I'll be seeing you soon. Why in the world you insist on living over there in France is more than I can understand. If it were Paris, I could see some sense in it; but teaching those French peasant children! Who would have thought back in our high school days, when you were Marian Gillis, that you would marry your French correspondent? I blame it all on Mr. Hosmer; however, I am glad you're so happy.

You know, Marian, I have met more E. O. grads within the last few years! That is really the cause of this letter,—that, and to tell you that I am coming over soon. My husband made a little extra money, so we bought an airplane; and you will never guess who sold it to us. It was William Wilson. He has turned out to be one of those high-pressure salesmen, and he sells dozens of airplanes and makes loads of money. He tried to sell us an auto-gyro.

When I was at the hangar the other day, I saw a plane overhead burst into flames and plunge downward. A few seconds later a parachute broke loose; and when it landed, I saw it held none other than Clark Curchin. Of course he didn't recognize me; but when I heard him assure the world over the radio that he was safe, I learned that he was a famous stunt-flier and had often been in such situations. Sometimes he plans them ahead and has them announced over the radio as they take place. Dick Krieger is always the announcer because he can talk so fast. He's a Floyd Gibbons and Graham MacNamee all in one and spends his time broadcasting thrilling sporting events. He has been president of the Radio Announcer's League for the past five years, and he considers it a disappointing life because he always wanted to manage a baseball team.

Speaking of presidents, Carl Amon is president of the East Orange Kiwanis, and it rather looks as though he'll be elected mayor of East Orange at the next election. He is quite the man about town now; and when he isn't taking orphan children for airplane rides, he is playing polo on Long Island. He made the Varsity during his West Point days, and he still "cuts a mean figure".

Oh, yes! I forgot to tell you where my husband got this extra money. You remember Eddie Owen, don't you? He was the little fellow who was so athletic in high school. Well, he went the way of almost all good football players: Eddie is now selling bonds for a New York firm whose president is Rowland Rose. Eddie got a tip from Senator Ben Haggett—you remember Ben from school?—that the government was about to award a large contract to the National Biscuit Company. When Eddie heard this, he advised my husband to buy a thousand shares. Everything came through just as we expected, and now my husband is a millionaire. I always threatened to marry a millionaire!

Ruth Dietz is president of the Wednesday Literary Club and has done wonders at it. She is planning an interesting program in which Betty Poole and Ruth Mallory will be featured. Betty Poole has an apartment on Park Avenue in New York and is widely recognized as an authority on drama and music. She rates higher than Dorothy Parker herself and is something of a musician, too. Every once in a while she gives a concert in Town Hall. When she comes out to East Orange to address the Wednesday Club, she is to speak on *Tendencies of the Modern Drama*. I am giving a dinner for her, and Ruth Mallory will also be a guest of honor. She is to read a few of her essays and give a talk on *Modern Essays*. Very few people know it, but Ruth writes an *Advice to the Lovelorn* column under an assumed name. She even wanted to write one for the *East Orange News*, but Sidney Eugene Pendexter insisted that it was unethical.

And Sidney Eugene, by the way, is the editor of the *New York Times* and has just oodles of money. They say he examines personally every headline, but I have my doubts; even Sidney Eugene isn't so careful. He married a chorus girl, you know! I have heard many different versions of his "romantic marriage for the true love" (a la tabloid), but the truth of the matter is that she was being sued by the heartless wife of a millionaire, and so she appealed to Penny, as an influential man, for aid. She got it! He hired Francis Weeks to take the case, and after that it was only a matter of time. Francis is one of the best lawyers in the country, but few people can afford to hire him.

And that reminds me! Yesterday I happened to pass a corner where a Communistic speaker was talking, and a second glance

at the soap-box orator convinced me that it was none other than my old sports-editor companion, Jack Neill. It seems that the Socialistic bug bit deep into Jack, and he is now a confirmed Communist. The old fanatical gleam is still behind his glasses, and he still gives long and loud speeches, just as he used to do. Contrary to all expectations, he still holds the same views he held back in E. O. H. S. when he was attempting to reform the world. He doesn't seem to mind being deprived of his chances of being sports-editor of the *Times*; but since Sidney Eugene refuses to allow Communistic writing in the *Times*, Jack is content to contribute to the Nation.

Another of the old *News* Board to make good in a big way is Professor Kermit M. Vogel, Ph. D., LL. D., etc. You will remember perhaps how Kermy tutored some freshman in algebra and French? Prof. Vogel is now head of the Mathematics Department at Yale. He says he owes his success to Miss Cohen. I still think that if it had not been for the failing freshman, he would never have discovered his talents in the line of teaching. Kermy, as you can well imagine, is still a bachelor.

I don't know whether or not you hear about these things in France, but Southern California again beat Notre Dame in football. Poor Gordon Doudt's team can beat every one but those Californians. No doubt his Notre Dame team will beat them eventually if he continues as coach.

By the way, Don Price's orchestra has been given the contract for a new cigarette program broadcast over C. B. S. twice a week. What with his work at the Hotel New Yorker and three broadcasts weekly, aside from the commercial series, old Don seems to have become a success. In the recent *World-Telegram* radio poll, Don and his piano received top rating as the best instrumental artist on the radio, a place occupied by Rubinoff and his violin in the good old days. Of course Joe Epley has succeeded to the spot Lawrence Tibbett held years ago, that of the best singer of classical songs. Joe fairly breaks the loud speakers when he sings one of his loud notes.

And while we are on the subject of radio, other E. O. H. S. grads have achieved success in this line. Marvin Raskin was recently named political analyst for N. B. C. Although Marvin is a Socialist, his keen insight into current political affairs made him the choice for the position. He still knows more about current political topics than any other six people of his size. And of

course Nash Walters, erstwhile Radio Club president, is chief technical engineer of the N. B. C. It was he who engineered the first television broadcast of Afganistan's second president.

Now, if you lived in Paris, you would know about what I am going to write; but since you insist upon living in the wilds, I suppose I shall have to write it to you. Last week my husband and I went to a charity ball given by a wealthy society woman whom we used to know as Alvina Dow. It was a very nice ball, with oh, so many famous people. The society matrons who used to be Doris Evertsen, Nancy Heiss, Louise Brokaw, and Betty Tripp helped Alvina in arranging the entertainment. Audrey Fleming and Fanny Fellows were there; they, of course, are the two famous actresses whom you saw on your trip to Paris last year. And of course there were Dick Ericson and Charles Hearsey, who have made good in Hollywood. Betty Anne McDonald was there too. She is known as the champion bridge player of the United States and gives lessons in the Spear System of Perfect Contract at very extravagant prices. And guess who sang at the ball! None other than Muriel Moore, who is also a champion—the world's champion woman tennis player. You know that some of the professional people who were there were Clarence Cook, who is considered the best dentist in the metropolitan area, and Harry Spingarn, a successful lawyer.

Do you remember Sidney Berkowitz, the editor-in-chief of the *Syllabus* when we graduated? He is now at the head of the research department of the new Society for the Advancement of Science. This society was endowed by John Ward, wealthy New York banker, who was business manager of the *Syllabus* in 1933. The other men on the staff of the institution are Charles Jennings and Erving Arundale, both of whom are well known in the field of science. And believe it or not, Ray Sanders is also in the chemistry department of the society. You remember how everyone teased him about the way Mr. Lottridge—Si to you—used to tell him how dumb he was in chemistry? Well, Ray made good; we knew he would.

Well, Marian, I could just ramble on for hours about all the famous people from the Class of '33; but if I do, I shall not have anything to say when we do get to France. I shall tell you about all the rest when I see you there. Be good!

Your schoolmate,

BETSY BRODIE.

Class Will

WE, the class of '33, being less sane of mind and memory than would be expected, and wishing to rid ourselves of the worldly possessions for which we no longer have any use, do hereby donate and bequeath to our heirs the hereinafter mentioned articles:

Firstly:

To the class of '37 who will enter these portals as inexperienced neophytes, since they have so little to give and so much to get, the unexpected pleasure of being photographed for the record cards in the main office; the honor of being the only class that studies conscientiously; the unique privilege of wearing sox and short trousers; the possibility of a football team which may produce several stars worthy of hero-worship.

Secondly:

To those "wise fools" who, armed with 19 points and a bit of nerve, have prepared themselves to be the guardian angels of the freshman, the privilege of considering themselves as upperclassmen while, in reality, they are really lowerclassmen; the right to introduce the water cure to the freshmen in hope that the said cure will teach the freshmen the error of their ways.

Thirdly:

To the juniors who expect to fill our boots, may they go many leagues in them, two months of walking in the halls without restriction until the main office issues its annual ultimatum; also, the corner around which Prosperity is supposed to lurk; and two wrinkles, the larger one for chemistry and the other for everything else.

Fourthly:

To the seniors, a *News* with a staff that will publish an errorless paper that will take first place in the Columbia Scholastic

Press Association ratings; a gavel for the president of the General Organization; the hope of gaining 214A for a home room; the revised constitution of the General Organization; the pleasure of filling out the *Syllabus* personnel sheets.

Fifthly:

To the faculty in general, a vote of thanks for the learning we have received beneath these stately portals for the past four years.

To Mr. Lottridge, a whole bushel of extra work slips to do with as he has heretofore done.

To Mr. Daniels, the dean of 221, a bell loud enough to be heard throughout the whole study hall, even when everyone is talking.

To Mr. Davis, a gross of bright, new C. P. pins to do with as he sees fit, and the pleasure of appointing new C. P.'s to replace us (impossible as it is).

Signed, sealed, published, and declared by the senior class of 1933, testator, on the twenty-first day of June, one thousand nine hundred and thirty-three, to be our last will and testament.

(Signed) CLASS OF 1933.

WARD, PRICE, KRIEGER, AND VOGEL, INC.,
Attorneys-at-law.

WITNESSES:

1. JOHN WARD
2. SIDNEY BERKOWITZ
3. WILLIAM WILSON

Senior Class Elections

DID MOST FOR E. O. H. S.

CARL AMON	BETSY BRODIE
JOHN WARD	BETTY ANNE McDONALD
RICHARD KRIEGER	AUDREY FLEMING
FRANCIS WEEKS	BETTY TRIPP
SIDNEY BERKOWITZ	RUTH MALLORY

MOST LIKELY TO SUCCEED

CARL AMON	BETTY ANNE McDONALD
EUGENE PENDXTER	BETSY BRODIE
FRANCIS WEEKS	EMILY McLELLAN
JOHN WARD	FANNIE FELLOWS
KERMIT VOGEL	HAZEL DOMINICK

MOST AMBITIOUS

EUGENE PENDXTER	BETSY BRODIE
JOHN WARD	BETTY ANNE McDONALD
SIDNEY BERKOWITZ	BETTY POOLE
RICHARD KRIEGER	MURIEL CREGAR
KERMIT VOGEL	KATHERINE WILSON

RESPECTED MOST

VINCENT DEVINE	NANCY HEISS
CARL AMON	BETSY BRODIE
ROGER HURLBURT	BETTY ANNE McDONALD
JOHN WARD	DORIS EVERTSEN
LLOYD FOLEY	EMILY McLELLAN

MOST POPULAR

CARL AMON	AUDREY FLEMING
RICHARD ERICKSON	DORIS POWERS
VINCENT DEVINE	NANCY HEISS
EDWIN OWENS	EMILY McLELLAN
ROGER HURLBURT	ENID PIERCE

WITTIEST

EDWIN OWENS	AUDREY FLEMING
DONALD McCLAVE	DAISY LARKIN
ROBERT VOELKER	EVELYN DELL
JAMES SHENK	JEAN ERICSON
PAUL TUTTLE	EMILY McLELLAN

MOST VERSATILE

EDWIN OWENS	BETTY ANNE McDONALD
CLARK CURCHIN	BETSY BRODIE
ROGER HURLBURT	AUDREY FLEMING
CARL AMON	MURIEL MOORE
MARVIN RASKIN	NANCY HEISS

MOST ATTRACTIVE PERSONALITY

RICHARD ERICKSON	AUDREY FLEMING
CARL AMON	NANCY HEISS
VINCENT DEVINE	DORIS POWERS
EDWIN OWENS	EMILY McLELLAN
CLARK CURCHIN	JANET ABERSON

BEST LOOKING

DAVID CURRY	DORIS POWERS
RICHARD ERICKSON	BETTY TRIPP
ROGER HURLBURT	ENID PIERCE
ROWLAND ROSE	AUDREY FLEMING
HECTOR HOWARD	DORIS EVERTSEN

BEST DRESSER

RICHARD ERICKSON	NANCY HEISS
RICHARD NORMAN	EVELYN DELL
ROGER HURLBURT	DORIS EVERTSEN
HECTOR HOWARD	FANNIE FELLOWS
DAVID CURRY	EMILY McLELLAN

BEST DANCER

RICHARD ERICKSON	AUDREY FLEMING
ARTHUR SISTO	GRETA CHRISTENSEN
JACK ROSE	BETTY TRIPP
EDWIN OWENS	BETTY KEMPER
EDWARD HAZELTINE	RUTH CLEMENS

BUSIEST

JOHN WARD	BETSY BRODIE
EUGENE PENDXTER	BETTY ANNE McDONALD
SIDNEY BERKOWITZ	NANCY HEISS
RICHARD KRIEGER	BETTY POOLE
KERMIT VOGEL	RUTH MALLORY

BIGGEST BLUFFER

WILLIAM WILSON	GRETA CHRISTENSEN
CLARK CURCHIN	BETTY TRIPP
HOWARD HOGAN	AUDREY FLEMING
NELSON BENEDICT	EMILY McLELLAN
JOHN WALSH	LILLIAN REESE

MOST SOPHISTICATED

HECTOR HOWARD	DORIS EVERTSEN
RICHARD ERICKSON	ENID PIERCE
CLARK CURCHIN	DORIS POWERS
CHARLES SPECHT	EMILY McLELLAN
JACK WATERBURY	CATHERINE DOYLE

MOST UNUSUAL

WILLIAM BAILEY	KATHERINE YOUNG
CLARENCE HEALY	ALICE MOULD
HECTOR HOWARD	MURIEL BLOEMECKE
FRANK SCHMITT	ALVINA DOW
NELSON BENEDICT	BARBARA WILSON

MOST BASHFUL

LYOYD FOLEY	JEAN MAILEY
JOSEPH HUSELTON	NANCY HEISS
GORDON DOUDT	FANNIE FELLOWS
WALLACE NELSON	MARIAN GILLIS
HECTOR HOWARD	JANE ALLEN

BIGGEST FLIRT

HOWARD HOGAN	GRETA CHRISTENSEN
RICHARD ERICKSON	BETTY TRIPP
CLARK CURCHIN	ENID PIERCE
JAMES SHENK	AUDREY FLEMING
EDWIN MABIE	EVELYN DELL

MOST HIGH-HAT

HECTOR HOWARD	DORIS EVERTSEN
CLARK CURCHIN	EMILY McLELLAN
EDWARD HAZELTINE	BETTY TRIPP
CHARLES CRONHEIM	ENID PIERCE
HOWARD WENTWORTH	EVELYN DOYLE

IN TROUBLE MOST

JOHN WALSH	RUTH CLEMENS
HOWARD HOGAN	AUDREY FLEMING
PHILLIP KENNEALLY	BETTY TRIPP
WILLIAM BAILEY	BETTY KEMPER
ARTHUR SISTO	DORIS CANMER

MOST SERIOUS

EUGENE PENDEXTER	BETTY POOLE
LLOYD FOLEY	RUTH DIETZ
GORDON DOUDT	JUNE PRICE
HECTOR HOWARD	FANNIE FELLOWS
FRANCIS WEEKS	KATHERINE WILSON

MERRIEST

CARL AMON	AUDREY FLEMING
EDWIN OWENS	EMILY McLELLAN
ROBERT VOELKER	DAISY LARKIN
JAMES SHENK	CAROLYN JOHNS
VINCENT DEVINE	ENID PIERCE

MOST ATTRACTIVE SMILE

RICHARD ERICKSON	AUDREY FLEMING
ROWLAND ROSE	DORIS POWERS
CARL AMON	NANCY HEISS
CLARK CURCHIN	BETTY TRIPP
WILLIAM BAILEY	ENID PIERCE

BIGGEST PULL

CARL AMON	BETSY BRODIE
VINCENT DEVINE	BETTY ANNE McDONALD
JOSEPH KERWIN	BETTY HART
CLARK CURCHIN	AUDREY FLEMING
EVERETT PERINE	DOROTHY MOUNTFORD

BEST ATHLETE

EDWIN OWENS	MURIEL MOORE
CLARK CURCHIN	BETTY HART
RAYMOND SANDERS	BETSY BRODIE
GORDON DOUDT	LILLIAN BETTERBID
LLOYD FOLEY	JEAN ERICSON

HONOR MOST DESIRED

To Graduate
To Earn an E. O. Letter
To be a C. P.
To be President of the Senior Class

HARDEST YEAR

Sophomore
Junior
Senior
Freshman

PLEASANTEST YEAR

Senior
Junior
Sophomore
Freshman

HARDEST SUBJECT

English
Chemistry
Mathematics
Latin
French

FAVORITE SUBJECT

Chemistry
History
Mathematics
English
P. A. D.

MOST VALUABLE SUBJECT

English
Chemistry
P. A. D.
Physics
Business Law

FAVORITE MAGAZINE

Ballyhoo
New Yorker
Colliers
Saturday Evening Post
College Humor

FAVORITE DANCE ORCHESTRA

Guy Lombardo
Cab Calloway
Isham Jones
Anson Weeks
Ben Bernie

FAVORITE RADIO PROGRAM

Robert Burns
Chase and Sanborn
Lucky Strike
Ed. Wynn
Chesterfield

FAVORITE MOVIE ACTOR

Mickey Mouse
Clark Gable
Boris Karloff
George Arliss
Lionel Barrymore

FAVORITE MOVIE ACTRESS

Joan Crawford
Norma Shearer
Jean Harlow
Greta Garbo
Janet Gaynor

SONG HIT OF THE SEASON

Night and Day
Brother Can You Spare a Dime
Moon Song
Willow Weep For Me
Please

BEST MOVIE OF THE SEASON

Smilin' Through
Big Broadcast
Farewell to Arms
I am a Fugitive from a Chain Gang
Grand Hotel

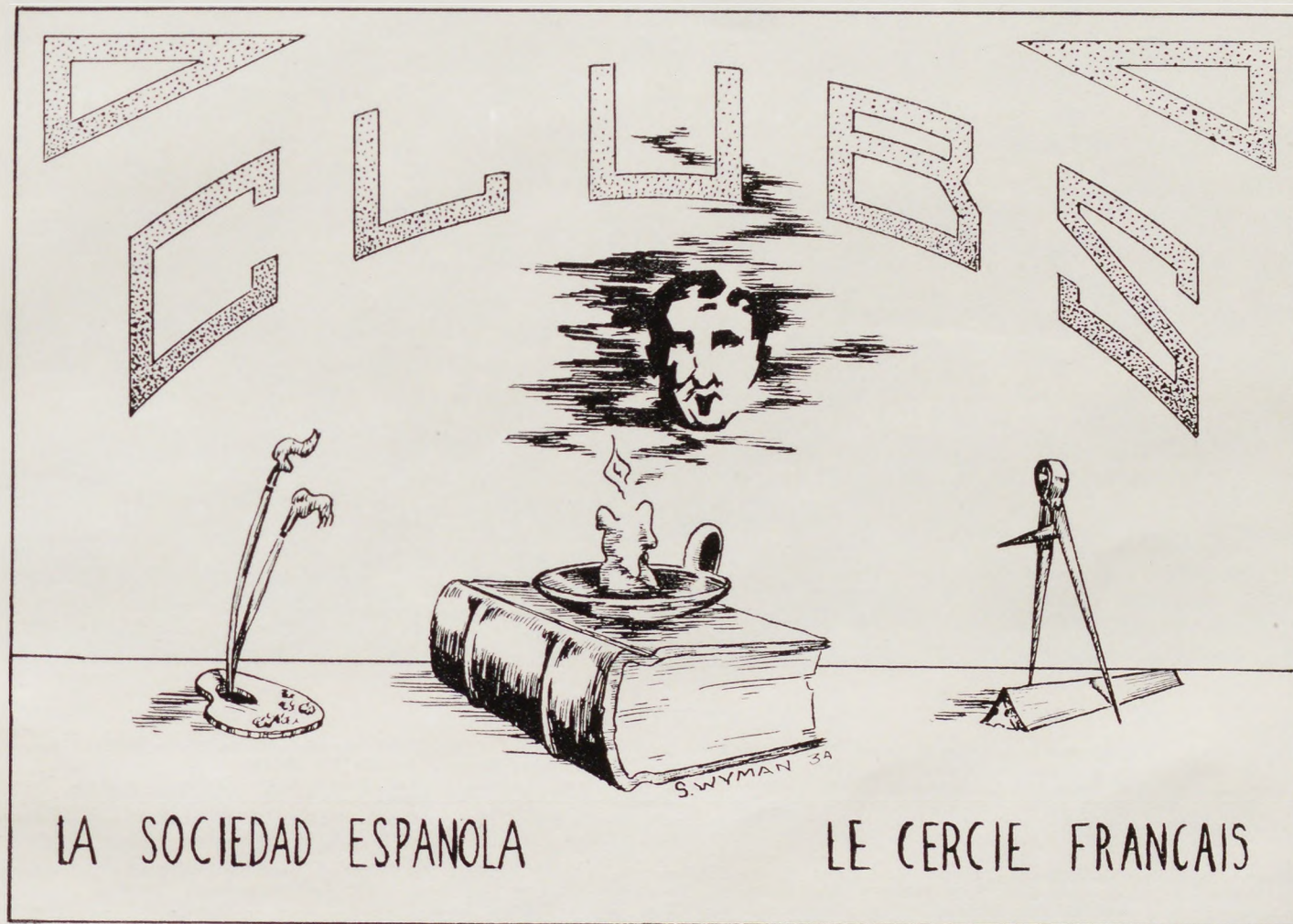

LA SOCIEDAD ESPANOLA

LE CERCIE FRANCAIS



GLEE CLUB

Rear row—Florence Fay, Anna Henry, Alice Swanson, Mary Humphrey, Betty Fisher, Jean Pigot, Ethel Attwood, Betty Sloane, Helen Dawson, Rowena Alexander, Margaret Schauwecker, Eileen Costello, Loraine Elliot, Evelyn Stewart, Annette MacCormack.

Fifth row—Evelyn Lang, Doris Ward, Alethea Greenlief, Florence Bayliss, Jane Scott, Thomas Walker, Joseph Epley, Wesley Crossman, Donald Farmer, Earl Jones, Doris Thorpe, Jean Horton, Mary Dunn, Evelyn Cowan, Florence Sudd, Helen Nanfelt.

Fourth row—Helena Shenkle, Virginia Roper, Edith Smith, Florence Smith, Wesley Perine, Thomas Parfet, Thomas Middlesworth, Charles Hearsey, William Hulit, John Woodhouse, Robert Hendrix, Townsend Baker, William Elder, Rosalie Hanwell, Betsy Bissell, Joan Kopf, Alice Farrell, Helen Sutton.

Third row—Gwendolyn Mack, Claire Gibbons, Ethel Krass, Evelyn Hilsinger, John Moodie, Robert McChesney, Ralph Fiorentino, Andrew Thompson, Donald Price, Arthur Howie, John Robinson, Muriel Bedford, Betty Ambrose, Carolyn Hance, Shirley Tompkins, Edith Morrell.

Second row—Ruth Sabloff, Dorothy Wobbe, William Carrick, Richard Ellor, Harold Railton, Richard Rieder, John Thompson, William Harahan, George Dow, Marjorie Hookway, Flora McGee, Winifred Webster, Marie Thompson.

Front row—Catherine Scott, Myra Doolittle, Ruth Gemmill, Sandy Ormond, John Edmonston, Norman Hansen, Joseph McCarthy, Kenneth Rodgers, Julius Kirton, Vincent Nurney, William Arnold, Mabel Burt, Barbara Jeltsch, Marie MacAuley.



ART CLUB

Rear row—Eugene Higgins, James Floyd, Benjamin West, Frank Hulsman, Edward Gauss.
 Third row—John Peabody, Doris Shipman, Volga Basmadjian, Daisy Larkin, Katherine Jones, Jasmine Currie, Rudolph Ostrow.
 Second row—Marjorie Heyman, Gertrude Mahlck, Ruth Wurts, Flora Babcock, Nadine Mendell, Rita Rasmussen, Margaret Robinson.
 Front row—Hermine Gutlohn, Eileen Fisk, VICE-PRESIDENT; Stephen Wyman, PRESIDENT; Dorris Bangert, SECRETARY; Jean Starkweather.

Art Club

THIS year the Art Club was exceedingly successful, a success made possible by the whole-hearted cooperation of the members and officers.

Miss Hackett, the adviser of the Club, was untiring in her efforts to assist the members. She took the Club to the East Orange Library to see her first solo exhibition of paintings, and to the Art Museum of Montclair. Both of these trips were enjoyable as well as educational. She also gave the Club two illustrated lectures, *New York to Alaska* and *Personality in Dress*. As these subjects were requested by the members, they were appreciated.

Two contests were conducted during the year: one in pencil

technique and the other in poster advertising. The latter was local and attracted the attention of the faculty and students.

But industry was also flavored with pleasure. The Club held its annual party, and also, to raise money to buy Club pins, sponsored a puppet show, which proved to be both lucrative and entertaining.

The officers were Stephen Wyman, President; Eileen Fisk, Vice-President; and Dorris Bangert, Secretary. They wish to express their thanks to Miss Hackett and to all of the members who helped to make this year's work so successful.

EILEEN FISK.



DEBATING CLUBS

Rear row—John Morrissey, Robert Gitzendanner, Francis Weeks, William Wilson, Vincent Kling, Martin Cohen, Irving Kaufman.
 Third row—Mr. Greenan, ADVISER; David Morrow, William Bailey, John Kronseder, Richard Auer, Frank Schmitt, William Lamb, Robert Scheckell.
 Second row—Lawrence Rader, Josephine Guariglia, Jane Bryant, Ruth Cassidy, Dorothy Chanin, Anna Guariglia, Evelyn Reinhardt, Bernard Keno.
 Front row—Harry Spingarn, Marvin Raskin, Harvey Sarven, Jane Harahan, Sybil Greenan, Lois Greene.

Debating Clubs

THE Girls' Debating Club held weekly meetings, with programs consisting of debates and extemporaneous speeches. Mr. Greenan, the faculty adviser, answered questions and made suggestions to aid the members.

In October, Dorothy Chanin, Sybil Greenan, and Jane Harahan were admitted to Ken Mair, honorary society of the girls' club. These girls received their pins, which they were pledged to wear at each meeting.

Officers of the year were as follows:

DOROTHY CHANIN	<i>President</i>
JANE HARAHAN	<i>Vice-President</i>
RUTH ANN WILLIAMSON	<i>Secretary</i>

JANE HARAHAN
 SYBIL GREENAN
 LOIS GREEN
 JANE HARAHAN.

The Boys' Debating Club held this year eight interscholastic debates; and, as a result, the following boys became members of the National Forensic League: Bernard Keno, Vincent Kling, Marvin Raskin, Harry Spingarn, and William Wilson, with Francis Weeks and Harvey Sarven as merit members.

The members of Delta Epsilon, the honorary boys' debating society, were Francis Weeks, President; Vincent Kling, John Morrissey, Harvey Sarven, and Harry Spingarn.

The officers were as follows:

FRANCIS WEEKS
 HARVEY SARVEN
 JOHN MORRISSEY

President
Vice-President
Secretary

HARVEY SARVEN
 MARVIN RASKIN
 HARRY SPINGARN
 HARRY SPINGARN.



BUSKIN AND BRUSH

Rear row—Sybil Greenan, Ted Owen, Bertram Knowles, Ruth Ann Williamson, Jack Braxton, Richard Wilson, Wendell Eysenbach, Jessie Lee.
 Third row—Katherine Snell, Maurice LeCalvez, Janet Roberts, Edith Walling, Marsh Robinson, Marie Meriam, Loring Zelif, Robert Jones, Kate Weber.
 Second row—Gloria Seidler, Charles Hearsey, Mary Simpson, Arthur Rosen, Ruth Collins, Marvin Raskin, Nancy Runkle.
 Front row—Frances Osterhout, Alfred Cramer, Margaret Tripp, PRESIDENT; Charmian Leigh, Lois Decker, Joseph McCarthy, Jacquelin Tansey.

Buskin and Brush

IN 1930, a group of students who had been prominent in dramatics during the year formed what is now the Buskin and Brush, in order that more skill in production and an interest in plays might be engendered among the students. The emblem of the organization is a buskin, or leather boot, used on the ancient Greek stage, crossed by a brush, used for painting scenery, and hence the symbol of stagecraft. Both are mounted, with two raised B's, on a circle of friendship.

To win entrance into Buskin and Brush, a student must earn points by contributing to the presentation of plays in the fields of acting, staging, business management, publicity, or research.

This year, Buskin and Brush inaugurated the practice of pre-

sending dramatic matinees after school, charging a small admission fee. *A Wedding*, by John Kirkpatrick, *The Travelers*, by Booth Tarkington, and *Three Pills in a Bottle*, by Rachel Field, were given this season.

The programs of the club included a performance of *Overtures*, by Alice Gerstenberg; a scene from *Rain*; readings from *Monsieur Beaucaire*, *Ashes of Roses*, and *The Persion Poppy*, besides talks on stage-lighting, make-up, and Broadway productions. The officers were as follows: President, Margaret Tripp; Vice-Presidents, Marsh Robinson, Jessie Lee; Secretaries, Jessie Lee, Robert Jones.

MARIE MERIAM.



DRAMA STUDY CLUB

Rear row—Robert Jones, Marsh Robinson, Ruth Murdoch, Betram Knowles.
 Middle row—Miss Miles, ADVISER; Helen Chambers, Naomi Cowles, Estelle Sokobin, Beatrice Straub, Frances Robinson.
 Front row—Ruth Chadwick, Anne Reeve, SECRETARY; Betty Poole, PRESIDENT; Jean Mailey, ASSISTANT SECRETARY; Ruth Rosen, Dorothy Chanin.

Drama Study Club

THE Drama Study Club divided its time between a general survey of representative drama from the time of the great Greek tragedy to the present day and the worth-while plays in the current season, the value of the Club's study of Greek drama being greatly enhanced by the president's report on the all-star production of Shakespeare's *Troilus and Cressida*.

As an outstanding example of French drama, the group chose Rostand's *Cyrano de Bergerac* for further study; and from the Norwegian, Ibsen's *Doll House* as an example of intense realism and as a play to which modern drama is indebted.

The German and the Russian drama were delightfully interesting; the German because of Gearhart Hauptman's visit to

America for the celebration of the Goethe Centenary; the Russian because of the opportunity to see the work of Madame Nazimova in Tchekov's play, *The Cherry Orchard*.

The American dramatist, Eugene O'Neill, was represented by *Emperor Jones*, a particular attraction this year because of the Greenberg opera based on it.

Outstanding features of the year were an illustrated lecture on the Passion Play of Oberammergau, 1930, by Miss Elizabeth Miles; a trip to see Rose Franken's *Another Language*; a trip to the studio of Mr. Cleon Throckmorton; and the presentation of a short, amusing puppet play, *Hay Fever*, written and staged by Ruth Murdoch.

The Syllabus, 1933



ENGINEERING CLUB

Rear row—Paul Schmetzer, Paul Giordan, George Plenty, Vincent Kling, Chester Fowler, Roland Frieday.
 Third row—Alan Blacow, William Orr Jr., Richard Auer, Robert Allsopp, James Hall, Richard Haythorne.
 Second row—Mr. Charles Marshall, ADVISER; David Herman, David Morrow, Walter Waldon, Eliot Mehrbach, Ralph Peck, Sam Barr.
 Front row—Louis Racano, Frank Laprete, Charles Jennings, VICE-PRESIDENT; Wilson Hart, PRESIDENT; William Arnold, SECRETARY; John Matthews, Isadore Kozak.

Engineering Club

ALTHOUGH the Engineering Club was not over-active during the past year, it had a most interesting season. Trips were well attended and very interesting. At the first meeting the officers were elected.

The second meeting consisted of a demonstration of liquid air by Mr. Marshall, the Club's adviser. During the year, Mr. Marshall also gave talks on various subjects, including a description of the new French liner *Normandie*, a demonstration and explanation of the transit, a talk on an all-electric ship, and an explanation of the new theory of curved space.

At other meetings, Earl Haines gave an illustrated talk on the Panama Canal, and Richard Haythorne explained the processes

undergone in tunnelling with compressed air. William Orr also gave a talk on railroad locomotives.

From trips to the Union Terminal in New York, the members saw how the switching of the cars and the engines is done and learned how a large terminal is operated. On trips to the Newark College of Engineering, the members saw many different experiments in Chemistry and Physics demonstrated and explained.

Trips were also made to the Federal Shipbuilding Company in Kearny to see an all-electric ship, and to the Assay Office in New York in April.

WILLIAM ARNOLD.



RAILROAD CLUB

Rear row—Isadore Kozak, Richard Haythorne, Harland Maxwell, Stuart Rote, Francis Springfield, Lawrence Rader, Mr. Filiatreault, ADVISER.
 Front row—Wilbur Hirsch, Martin Multer, Carey Headley, SECRETARY, William Orr, PRESIDENT, Joseph Kerwin, Loring Zelif.
 Not in picture—Walter Waldau, Samuel Barr, Lawrence Bresee, Chester Cueman, Robert Jones, Martin Reed, Robert Heller, William Kollmyer, Marsh Robinson.

Railroad Club

THE Railroad Club of the East Orange High School is perhaps the only high school organization of its kind in the country. It is composed of a group of boys who have a definite interest in some phase of railroading.

The organization is unique in the fact that it grew out of a common need. The Department of Business Education has various exhibits used in illustration of its work on transportation, and, as many pupils returned after school for a fuller discussion and an exchange of ideas that the limitations of the class period would not permit, a club was the natural result.

The activities of the Club included field trips and talks by

technical men. A notable feature was a talk by Mr. John P. Draney, prominent labor leader and, until last year, engineer of the Lackawanna's crack train. The other speakers included Mr. W. A. Williams, superintendent of dining cars on the Lackawanna, Mr. C. A. Williams, Foreman Electrician; and Mr. C. E. Mill, City Passenger Agent in New York. The trips included the Pennsylvania Terminal in New York, The Roseville Avenue Sub-station of the Lackawanna, the Lackawanna roundhouse and electrical equipment inspection building, and the Erie roundhouse, thus making the Railroad Club one of the most active clubs this year.

WILLIAM ORR.



Phyllis Riepert

SECRETARIAL CLUB

Rear row—Kurzban, Perrella, Hildebrand, Knowlton, White.
 Fifth row—Basmadjian, Lesk, Dominick, Brady, Pierce.
 Fourth row—Mauriello, Walther, Swarthburg, Ryan, Byrnes, Cassidy.
 Third row—Hensey, Brand, Gillen, Phelps, Rader, Hoffman, Zahner, Light.
 Second row—Round, Williams, Weller, Tilton, Zipfel, Betterbid, Riepert, Bogstahl.
 Front row—Stanton, SECRETARY; Oross, PRESIDENT; Mrs. Hamlen, ADVISER; Osborne, VICE-PRESIDENT; Loprete, TREASURER.

Secretarial Club

THE Secretarial Club aims to acquaint the girls with a broader knowledge of secretarial work, and to bring together junior and senior girls interested in this work, so that they may become better acquainted. Although the Club was late in starting, its programs were very successful, a success due in large measures to Mrs. Hamlen's able assistance.

The opening meeting was held on December 14, when plans for a Christmas party were made, and the following officers were elected: President, Irene Oross; Vice-President, Jeanette Osborne; Secretary, Edna Stanton; Treasurer, Agnes La Prete.

The committees chosen were as follows: Program—Muriel Cregar, Ellen Ryan, Doris Williams, Muriel Wallace; Entertainment—Edith Peniston, Eileen McEnery, Gilberta Nelson.

On December 21, the club held its annual Christmas party, which was attended by faculty members of the Commercial Department. In January Mr. Quackenbush, of the Standard Mailing Company, demonstrated the use of the Linotype, a new form of duplication. On February 8, Miss Pettinger, of Pace Institute, talked to the girls about the value and qualifications of a good secretary. On March 8, a business meeting was held. At the next meeting there was a typewriting contest. On May 10, the club went to New York, had lunch, and went to the theatre; and on June 14, a social was held to close activities for the year.

EDNA STANTON.



MATHEMATICS CLUB

Rear row—Robert Allsop.
 Fourth row—Charles Field, Vincent Kling, George Plenty, Fred Burt, Earl Haines, Joseph Huselton, Eban Aurand.
 Third row—David Scott, Arthur Bernstein, Frank Parsons, William Arnold, Ben Pfeiffer, Elton Tuohig, Leonard Rubin.
 Second row—Mr. Palmer, ADVISER; Richard Auer, Isadore Kozak, Ruth Wurts, Ruth Dietz, Lois Krieger, Ruth Murdoch, Kate Weber.
 Front row—Augusta Abrams, Ruth Israel, William Ash, VICE-PRESIDENT; Walter Pitt, PRESIDENT; Charles Jennings, SECRETARY; Lois Decker, Virginia Moffatt.

Mathematics Club

WALTER PITTPresident
 WILLIAM ASHVice-President
 CHARLES JENNINGSSecretary

THE Mathematics Club, under the supervision of its faculty adviser, Mr. Palmer, has covered a wide field of study. The first two meetings were devoted to the study of the slide rule, under the tutelage of Mr. Palmer. At the following meeting, Mr. Hart, the head of the Mathematics Department, gave a talk on equations. Mr. Palmer addressed the fourth meeting in a very humorous manner, his subject being *Scales and Notations*.

The attendance at this meeting was very large because of the

fact that juniors who had obtained A's or B's in mathematics throughout their high school course had previously been invited.

At the next meeting, Mr. Palmer continued his talk on *Scales and Notations*, while David Scott spoke on *Fallacies*.

The following week, the president gave a talk on magic squares, while the last meeting was addressed by Mr. Palmer, the subject being *The Fourth Dimension*. This subject, with examples in everyday life, proved humorous as well as instructive.

It is the hope of Mr. Palmer and the officers of the club that in future years, it may continue its study of mathematics and meet with still more success.

WALTER PITT.



SPANISH CLUB

Rear row—Marvin Raskin, John Wells, Nathan Adlin, Robert Haufler, Carroll Miles, Ernest Brattstrom.
 Middle row—Wendell Eysenbach, Mary Evans, Helen Hubbard, Ann Guariglia, Elizabeth Redding, Katherine Doyle, Marjorie Middleton, Martha Fellingier, Ralph Fiorentino.
 Front row—Estelle Block, Mabel Hopkins, SECRETARY; Richard Wilson, PRESIDENT, Robert Jones, VICE-PRESIDENT; Miss Paskow, ADVISER.

Spanish Club

THE Spanish Club made a success of the year 1932-33, despite the prolonged absence of its regular adviser, Mr. Garcia. During his illness, his duties as director of the Club were taken over by Miss Paskow. For the first semester, the Club elected Richard Wilson, President; Robert Jones, Vice-President; and Mabel Hopkins, Secretary.

During the year, all the club members participated in learning Spanish songs and in conversing in the language. In this way, they gained a practical advantage as well as much diversion from attending meetings. At the January meeting, the students had the pleasure of hearing Senorita Aurora Salayar, a student from Spain, talk on "El Pais de los Vascos." After the lecture, they listened to guitar music and sang Spanish songs.

For the second semester new officers were chosen: Marvin Raskin, President; Carroll Miles, Vice-President; and Mabel Hopkins, Secretary. The activities of this semester included several illustrated talks by pupils, teachers, and guests on aspects of Spanish life and culture, a playlet with a pupil cast, given in Spanish, and a trip to the Hispanic Museum in New York. Under the editorship of Marvin Raskin, a newspaper was published. Written entirely in Spanish, it afforded students the opportunity to write articles, school news, and amusing "personals" in the foreign language.

MABEL HOPKINS.



FRENCH CLUB

Rear row—Stanley Crow, Evelyn Ward, Daisy Larkin, Leo Burrell.

Middle row—Mr. Roberts, ADVISER; Frances Robinson, Eleanor Olson, Ruth Collins, Anne Wolfson, Margaret Scherholz, Katherine Browne, Andrew Bato.

Front row—May Weston, Marian Gillis, Betty Anne McDonald, Frank Schmitt, Doris Thorpe.

French Club

THE French Club, of which Mr. Roberts is the adviser, is an organization in which the students take active part, and from which they receive enjoyment as well as helpful instruction. Comprising about twenty-five members, this organization achieved a late but enthusiastic start. The Club held its first meeting on Wednesday, January 18, 1933, in Room 220.

The officers of the Club were elected at the group's first meeting; they were Betty Anne McDonald, President; Marian Gillis, Vice-President; and Frank Schmitt, Secretary. These students conduct the various affairs and activities of the Club, and in these tasks are ably assisted by Mr. Roberts, who acts both as counsellor and adviser.

All meetings are made as interesting and as beneficial as pos-

sible, since it is the aim of the Club to give to all students the opportunity of better acquainting themselves with the French language, French customs, and French affairs. Various luncheons, lectures, and entertainments—all "French" in one way or another—have been attended by the members of the Club throughout the year.

The students have enthusiastically accepted this informal, yet instructive organization. The meetings, which are held regularly on the third Wednesday of each month, have been well attended, and heartily appreciated.

Thanks are due to every student connected with the Club, especially its officers, and to Mr. Roberts for the splendid success this organization has had.

FRANK SCHMITT.

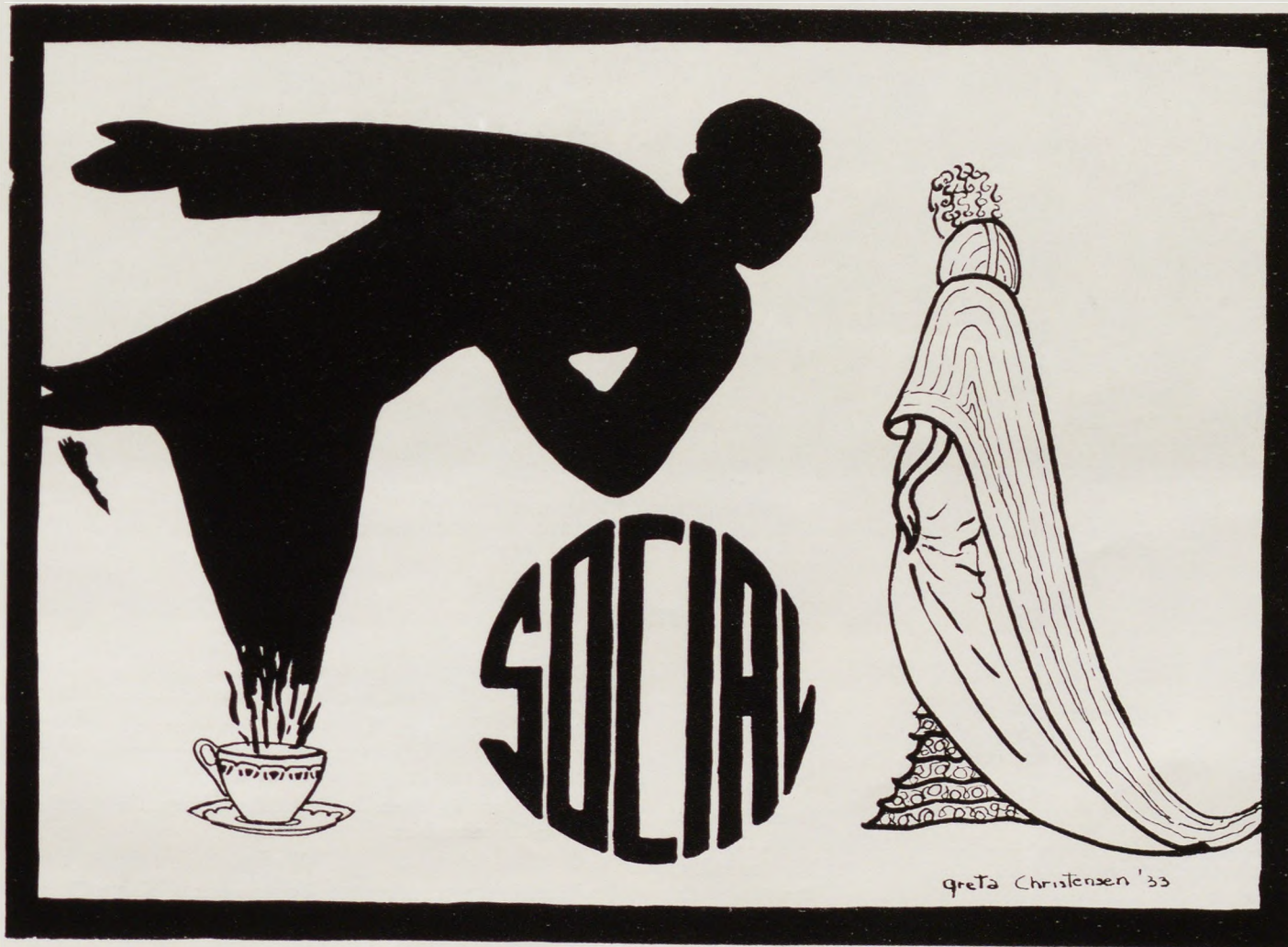



THE CASSILIS ENGAGEMENT

Standing—Betty Ogston, Paul Schwartz, Marvin Raskin, Jean McIntosh, Ruth Ann Williamson, Charles Hearsey, Arthur Rosen.
Seated—Janet Roberts, Edith Walling, Ruth Collins, Mary Simpson, Jessie Lee.

Dramatics

THE CASSILIS ENGAGEMENT

A Comedy in Four Acts

by

ST. JOHN HANKIN

Cast

Mrs. Cassilis Janet Roberts
Geoffrey Cassilis, her son Charles Hearsey
Lady Marchmont, her sister Jessie Lee
Dorset, her maid Jean McIntosh
Watson, butler at Deynham Paul Schwartz
Mrs. Borridge Ruth Ann Williamson
Ethel Borridge, her daughter Mary Simpson
The Countess of Remenham Ruth Collins

Lady Mabel Venning, her daughter Betty Ogston
Major Warrington, her brother Arthur Rosen
Rev. Hildebrand Herries Marvin Raskin
Mrs. Herries, his wife Edith Walling

Scene

The drawing room at Deynham Abbey, the Cassilis country estate in Leicestershire.

Staff

Business Managers KERMIT VOGEL, JOHN WARD, DICK KRIEGER
Stage Manager ALFRED CRAMER
Electrician TED OWEN
Stage Assistant FRANKLIN WALTON
Advertising Manager WENDELL EYSENBACH

THE *Cassilis Engagement*, the famous four-act comedy of English society by St. John Hankin, was presented under the direction of Laurence B. Goodrich on the evening of Thursday, March 9, 1933.

The Cassilises of the play are an aristocratic family of Leicestershire. The engagement is that of young Geoffrey, the pride and the heir of this family, who at the beginning of the action considers himself in love with the pretty but unsuitable Ethel Borridge—much to the delight of her mother and the dismay of his. The gentle but firm determination with which Mrs. Cassilis sets out to end this engagement constitutes the strong motive power of the plot.

The twelve roles of the drama were played with convincing assurance by a talented cast. Mary Simpson, as Ethel, conveyed vividly the winning charm and rebellious resentment which combined to make her interpretation one of vital contrasts. In the role of Mrs. Borridge, her mother, Ruth Ann Williamson gave one of the most vigorous pieces of character acting seen on the high school stage. She entered into her part with an imagination and enthusiasm which delighted the audience. Charles Hearsey lent sensitive sincerity and warmth of feeling to the impulsive but somewhat inarticulate Geoffrey. The Countess of Remenham, as interpreted by Ruth Collins, displayed an acrimonious distinction which contrasted interestingly with the gracious poise of Jessie Lee's Lady Marchmont. Janet Roberts brought understanding and patrician dignity to the exacting role of Mrs. Cassilis. As Major Warrington, Arthur Rosen played with a spontaneous relish that made his difficult character entirely convincing. Betty Ogston portrayed Mabel with simple restraint and charm. Marvin Raskin made a vigorous and witty Rector, and Edith Walling was an appropriately supercilious Mrs. Herries. As Dorset and Watson, Jean McIntosh and Paul Schwartz played small parts with care and finish.

Old gold hangings, elegant lamps and furniture, and a profusion of colorful flowers gave distinction and grace to the setting, which, combined with the effective acting, made a very attractive production.

Matinee Performances

presented by

BUSKIN and BRUSH

A WEDDING

(A comedy by John Kirkpatrick)

The Bridegroom	Livingston Gearhart
The Bride	Betty Johnson
The Best Man	Bertram Knowles
A Groomsman	Charles Alcott
The Bride's Father	Arthur Rosen
The Bride's Aunt	Edith Walling

THE TRAVELERS

(A melodrama by Booth Tarkington)

Mrs. Roberts	Marie Meriam
Mr. Roberts	Richard Wilson
Jessie	Phylis Bourne
Mrs. Slidell	Charmian Leigh
Maria	Sylvia de Beck
La Sera	Maurice Le Calvez
The Chauffeur	Richard Henschel
Luigi	Joseph McCarthy
Salvatore	Joseph Harth
Fred Slidell	Alfred Cramer

THREE PILLS IN A BOTTLE

(A fantasy by Rachel Field)

Tony Sims	Sydney Caceres
The Widow Sims	Barbara Litchfield
A Rich Gentleman	Bernard Keno
His Soul	Charles Sanborn
A Scissors Grinder	Maurice Le Calvez
His Soul	Joseph McCarthy
A Scrub Woman	Katherine Young
Her Soul	Eleanor Snow



PINAFORE

Rear row—Richard Reider, Julius Kirton, Sandy Ormond, William Arnold, Ralph Fiorentino, John Edmonston, Kenneth Rodgers, Andrew Thompson, Vincent Nurney, Thomas Walker, Donald Farmer, William Harahan, Harold Railton, Ralph Mabbs, John Thompson, Norman Hansen, John Robinson, John Moodie, Donald Price, George Dow, Richard Ellor, Arthur Howie, William Hult.
 On port stairs—Virginia Roper, Helena Shenkle, Mary Dunn, Muriel Bedford, Jean Horton, Ethel Krass, Claire Gibbins, Gladys Sherwin.
 On starboard stairs—Florence Smith, Gertrude Mahlck, Margaret Schauwecker, Florence Sudd, Edith Morrell, Myra Doolittle, Hazel Scheu, Evelyn Cowan.
 Second row—Flora McGee, Alice Swanson, Mabel Burt, Gwendolyn Mack, Jean Pigot, Ruth Sabloff, Dorothy Willetts, Florence Bayliss, Helen Nanfelt, Ethel Atwood, Doris Ward, Betty Ambrose, Caroline Hance, Shirley Tompkins, Anna Henry, Evelyn Stewart, Winifred Webster, Betty Fisher, Dorothy Wobbe, Marjorie Hookway, Jane Scott, Evelyn Hilsinger.
 Front row—Eileen Costello, Ruth Gemmill, John Woodhouse, Townsend Baker, Lois Decker, Wesley Crossman, Annette McCormack, Doris Thorpe, Joseph Epley, Rosalie Hanwell, Joseph McCarthy, Robert Hendrix, William Elder, Betsy Bissell, Joan Kopf, Alice Farrell, Edith Smith.

"PINAFORE"

One of the outstanding successes of the season, Gilbert and Sullivan's comic opera, *Pinafore*, was given by the combined glee clubs of East Orange High School on the evenings of Thursday and Friday, April twentieth and twenty-first. The Glee Club was assisted by an orchestra selected from the East Orange High School orchestra. Herald A. Jones, director of vocal music in the high school, was in charge of the production, which provided the utmost in entertainment on the two evenings.

The cast was as follows:

Josephine Rosalie Hanwell
 understudy, Doris Thorpe

Buttercup (Thursday Evening—Lois Decker
 (Friday Evening—Annette MacCormack
 Hebe Doris Thorpe
 understudies, Gwendolyn Mack and Ruth Stevens
 Sir Joseph Porter, K. C. B. Joseph Epley
 Captain Corcoran Wesley Crossman
 understudy, Maurice LeCalvey
 Ralph Rackstraw Joseph McCarthy
 Dick Deadeye (Thursday Evening—Dick Baker
 (Friday Evening—William Elder
 Boatswain Robert Hendrix
 Boatswain's Mate John Woodhouse

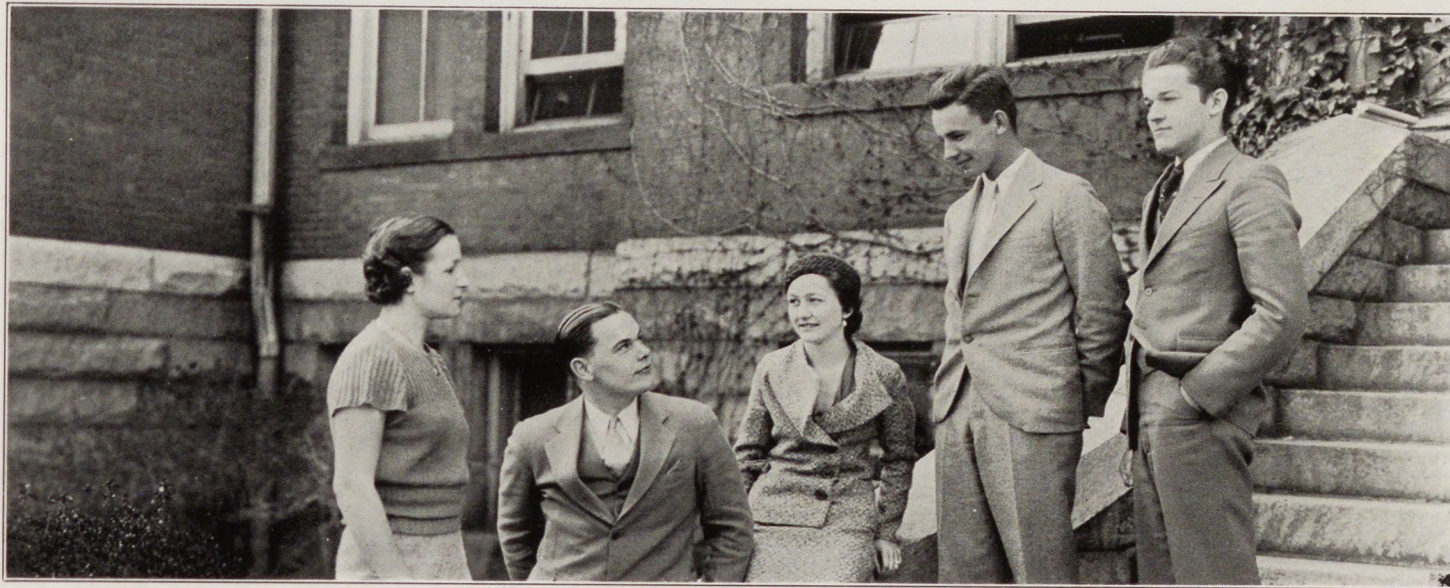

SOCIAL COMMITTEE

Left to right—Alvina Dow, Vincent Devine, Muriel Drake, Carl Amon, Marsh Robinson.

Social Functions

THE social committee, consisting of Alvina Dow, Muriel Drake, Carl Amon, Vincent Devine, and Marsh Robinson, were unable to arrange a very active year because of the frequently used excuse of the "depression". The Junior-Senior Promenade, however, was a very successful event. It was held in the Boys' Gymnasium, attractively decorated for the occasion, on Friday evening, May twelfth. The Rutger's Jazz Bandits, a popular dance orchestra of the season, furnished the music. The chaperones for the evening were Miss Cohen,

Miss Smith, Miss Hallett, Mr. Bulger, Mr. and Mrs. Davis, Mr. and Mrs. Daniels, and Mr. and Mrs. Woolson.

The Girls' Athletic Association presented an unusual attraction on March twenty-third in the form of a basketball game between the Senior and Junior Girls and a dance. Everyone enjoyed not only the game but also the dancing to the music of Don Price and his orchestra in the Girls' Gymnasium from four until five-thirty o'clock.

DORIS EVERTSEN.



Orchestra Personnel

FIRST VIOLINS

SIDNEY BRANTLEY
ROBERT WILKINSON
IRWIN SMITH
MARIO DEFILIPPIS
WILDA WEINHARDT
JANE SLATER
ALLISON FORD
MARTIN DIETL
CLAYTON HEALY
ANNA MAY WOODLAND
DONALD THOMSON
RUTH JOHNSON
MARIE MERIAM
SAM SLINGERLAND
JOHN TRUBIN
JOSEPHINE GUARIGLIA

SECOND VIOLINS

CHARLES HEARSEY
LOIS DECKER
HERBERT LACK
WILLIAM BITTMAN
ELTON TUOHIG
ROWLAND ROSE
AUDREY ROBERTS
IRVING SMITH
JOHN ROTE
MARGARET SCHERHOLZ
EMIL KANZLER
FRANK ARACE
MALCOLM JOHNSON

VIOLAS

EDWARD DRAGNETT
DAVID OFNER

DOROTHY MOUNTFORD
ADELE SMITH

'CELLOS

EDITH WILKINSON
RUTH ORMISTON
BETSY BISSELL
SHERWOOD BAYNE
EDITH LUERICH
MARJORIE HOOKWAY
LEONORA MEYERSON

BASS

MARION HAMMOND
GERALD CHERNOFSKY
EDWIN OWENS
GWENDOLYN MACK
ANNA GUARIGLIA

FLUTE

PATTON THOMSON
CHARLES JENNINGS
PAGE GROSENBAUGH

OBOE

ROBERT GOODMAN
LIVINGSTON GEARHART
HAROLD SMITH

BASSOONS

ARTHUR KUBEY
FLORENCE MACCONNELL
WILLIAM SCHWARTZ

CLARINETS

ALLISON SCHLEICHER
ROBERT STEMPEL
JOHN MCINTOSH
RAY HEALY
JAMES MARTIN

CORNETS

JACK MALAY
ROBERT GITZENDANNER
DONALD WILSON
BURTON ARUNDALE
FRANCIS ERICKSON
THEODORE WHITE

TROMBONES

JACK WATERBURY
HORACE WYNNE
SCOTT SCHLEICHER

TUBA

STEWART HAND

DRUMS

ERVING ARUNDALE
MARK KINGDON



Band Personnel

CORNETS

JACK MALAY
ROBERT GITZENDANNER
FRANCIS ERICKSON
BURTON ARUNDALE
THEODORE WHITE
ROWLAND ROSE
DONALD WILSON
EDWARD SIMON
MYRON MEYERS
BURRILL PARKHURST
CHESTER FOWLER
HARRY NEIDERMAN
DONALD LUSTER
DONALD BOLTON
ROBERT WILLIAMS
DONALD PRUDEN
ALBERT MCINTYRE
ROBERT WELLER
REGINALD HUGHES

HENRY ABRAHAMS
RAY PHILIPS
ARNETT SHAW
WAVERLY STEWART

TROMBONES

JACK WATERBURY
ROBERT WILKINSON
JOHN ROBINSON
JOHN FOSTER
SCOTT SCHLEICHER
JOSEPH STONE

DRUMS

EDWARD BERGEN
JOHN FRIERY
ERVING ARUNDALE
IRWIN SMITH
JOHN WOODHOUSE
MARK KINGDON
PAUL KAHN

BARITONES

JOHN TRUBIN
SEYMOUR GOLDFINGER
ARTHUR HOWIE

TUBAS

GERALD CHERNOFSKY
STEWART HAND
EARL JONES

FLUTES

CHARLES JENNINGS
RALPH PECK
ARTHUR DESAULES

CLARINETS

ROBERT STEMPEL
JAMES MARTIN
ALLISON SCHLEICHER
EDWARD HAUFLE

JOHN MCINTOSH
WALTER PITT
WILBUR HIRSCH
DONALD SMITH
NORMAN GATHANY
HERBERT CONDIT
DAVID RACKLIFFE
IRVING SMITH
DONALD WATERMAN
JARVIS HUNT
NEWELL WITHINGTON
JAMES ROULLIER
MARY WHITE
ALLISON FORD
FRED GAUSS
RICHARD AUER

SAXOPHONES

IRVING GOLDFINGER
HAROLD SMITH

TENOR SAXOPHONES

IRVING TENTSCHERT

PICCOLO

PATTON THOMPSON

OBOES

ROBERT GOODMAN
LIVINGSTON GEARHART

BASSOON

ARTHUR KUBEY
FLORENCE MACCONNELL

HORNS

JOHN RICE
DORIS MACCONNELL
NATHAN WELTZ
FRED GLUCK

Band and Orchestra

THE band and orchestra, under the capable leadership of Mr. C. P. Herfurth, the conductor of the two organizations, have just completed another fine year.

The officers of the two groups were elected by popular vote of the members. The orchestra elected Rowland Rose, President; Sidney Brantley, Vice-President; Lois Decker, Secretary; Jack Waterbury, Treasurer. Sidney Brantley was Concert Master. Officers of the band were James Martin, President; Robert Stempel, Vice-President; Stuart Hand, Secretary; Jack Waterbury, Treasurer. Robert Stempel and John McIntosh were Librarians for both groups. It was the duty of those elected to see that all things functioned properly at meetings. A committee, appointed to assist Mr. Herfurth in planning concerts and trips and to be in every way helpful, consisted of the officers of both organizations and Robert Wilkinson, Donald Wilson, and Erving Arundale.

It is significant to say that three members of the orchestra, Arthur Kuby, Edward Dragnett, and Robert Goodman, attended the All-State High School Orchestra held at Atlantic City in November, 1932.

The programs of the band and orchestra for the school year, 1932-1933, were as follows:

The band played at the football games during the season. At the final game on Thanksgiving Day, the band formed the letters "B. H. S." for Barringer and "E. O." for East Orange. It may be fitting to say here that Robert Raymond, Drum Major of the band, died in February, 1933. The band also gave a concert of patriotic selections at the Lincoln's Birthday Celebration held at the City Hall on Monday, February 13, 1933.

At the first of the semi-annual Children's Concerts given on Tuesday afternoon, December 13, 1932, the orchestra played *Ballet Egyptian* by Luigini; *Lobengrin*, Prelude to Act III, by Wagner; *Waltz of the Flowers* from the *Nutcracker Suite* by Tchaikowsky; and *Farandole*, from *L'Arlesienne* by Bizet. On Thursday evening, December 15, 1932, the orchestra gave the same numbers in a joint concert of Christmas selections with the Glee Clubs.

The cooperative spirit of the band and orchestra in giving free concerts for the entertainment of the citizens of East Orange

was shown by the three Sunday evening concerts at Columbian Grammar School, Franklin Grammar School, and the Vernon L. Davey Junior High School in March. The selections played by the band were *Atlantis Suite* by Safranek, and *In a Chinese Temple Garden* by Ketelbey. The orchestra played *Four Indian Love Lyrics* by Amy Woodfarde-Finden, and the entire *Ballet Music* from Gounod's *Faust*.

At the invitation of the supervisor of music at Roselle Park High School, the band and orchestra gave a joint concert there on April 26, 1933. The orchestra played, in addition to the selections mentioned above, the *Andante* from the *Fifth Symphony* by Tschaikowsky and *Triumphal March* by Grieg. The band played the pieces mentioned above, and *Bolero* by Ravel and *Coronation March* by Meyerbeer. Likewise, at the invitation of the supervisor of music at Verona High School, the orchestra gave a concert in April, 1933, in Verona, consisting of the same selections as played at Roselle Park.

This year the state band and orchestra contests were held at Elizabeth on April 29, 1933, under a new system of judging which gave every contesting organization a fair chance. The required contest piece for the orchestra was *Triumphal March* from *Sigurd Jorsalfar* by Grieg. The optional selection of Mr. Herfurth and his committee was the *Second Movement*, or *Andante*, from the *Fifth Symphony* by Tschaikowsky. The required band number was *Coronation March* from *The Prophet* by Meyerbeer. The optional piece was *Bolero* by Maurice Ravel.

At the second of the semi-annual Children's Concerts, held on May 10, 1933, the band and orchestra, in a joint concert, gave the same program as that played on April 26 and repeated it at the annual evening concert, presented on May 11.

At the state contest held in New Brunswick on May 7, 1932, the band placed second to Atlantic City, who thereby gained permanent possession of the band trophy, having won twice previous to 1932. The orchestra was ineligible to enter the contest in 1932, having gained permanent possession of the orchestra trophy in 1931.

STUART HAND.

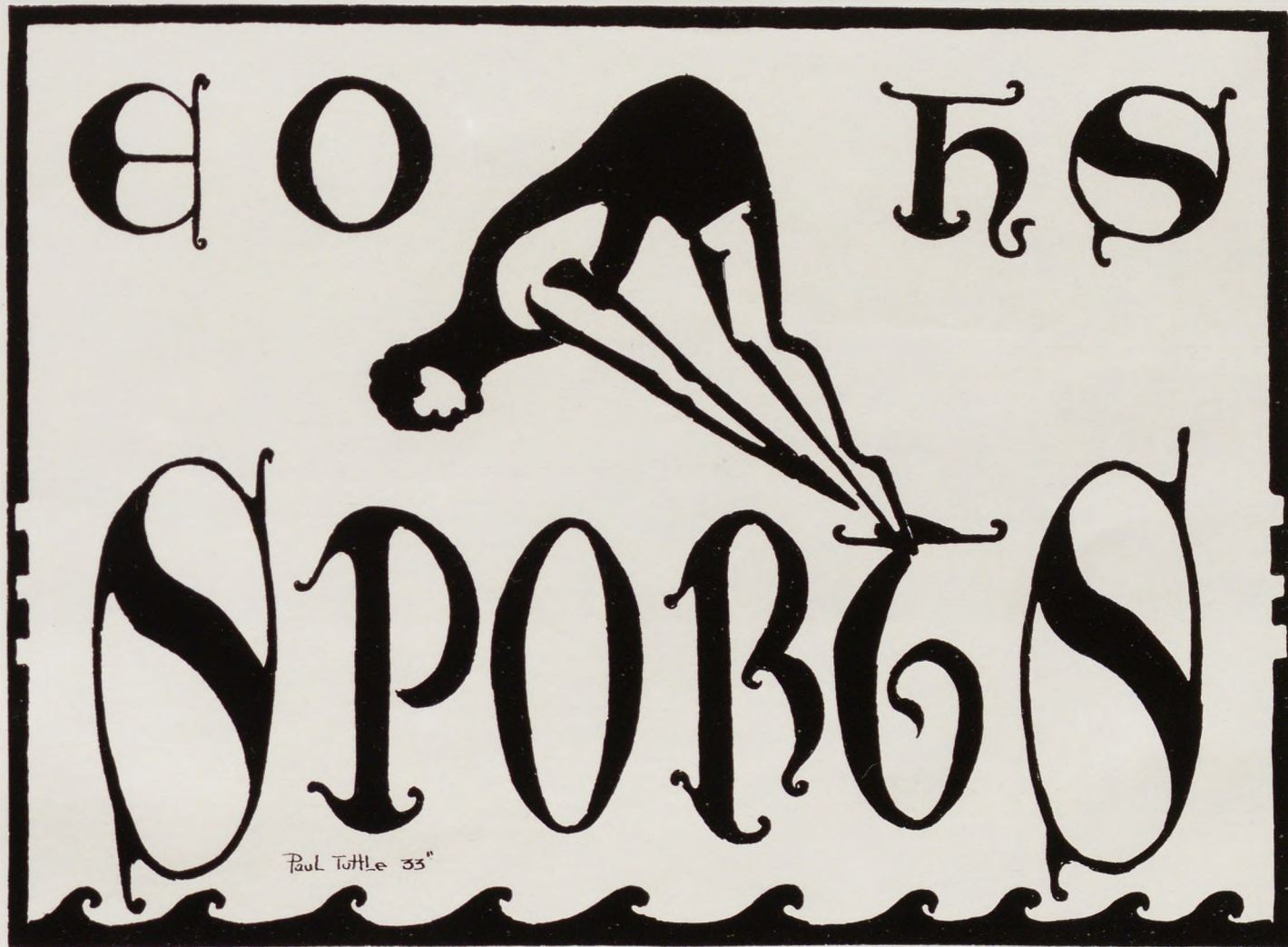



BOYS' A. A. COUNCIL

Rear row—Lloyd Foley, Carroll Miles.

Front row—Carl Amon, Steven Wyman, Edwin Owens, Maurice Pereles, Arthur Bernstein.



CHEER LEADERS

Rear row—Jack Hitchens, Jack O'Connell.

Front row—Jack Rose, Edward Hazeltine, Charles Cronheim.

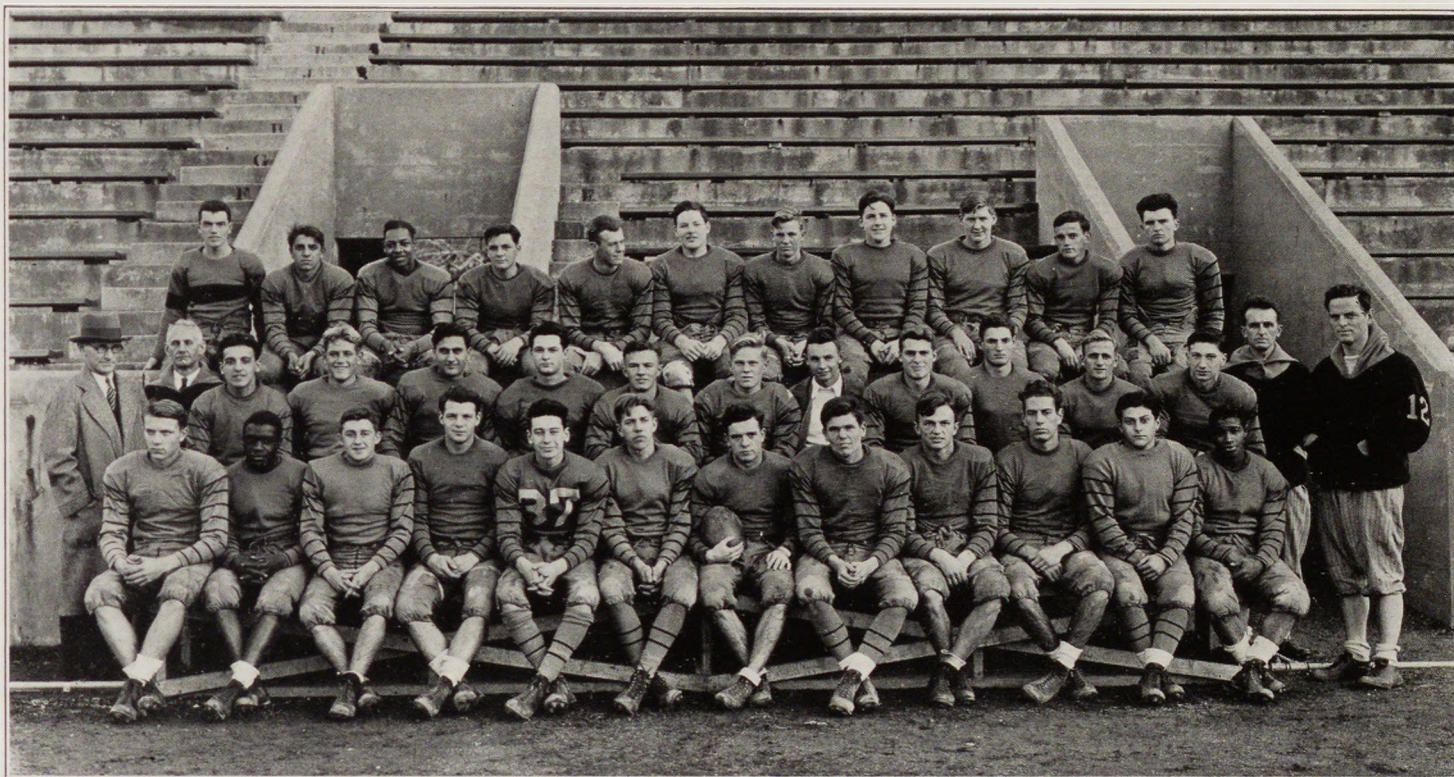

FOOTBALL TEAM

Rear row—Robert Allen, Matthew Rocco, William Jones, Wallace Brokaw, Allen Marden, Robert Nordt, Everett Baker, Howard Reid, Robert Dare, George Linen, Lawrence Clark.

Middle row—Dr. A. Weber, Royal A. Grosenbaugh, ASSISTANT COACH; Victor Ambrosini, Kenneth Zink, Albert Falcon, Patrick Reynolds, Robert Schanck, Herbert Lack, Carl Amon, MANAGER; Steve Wyman, Robert Wyman, Angelo Cifelli, Dave Robertson, Ernest Benatre, ASSISTANT COACH; John A. Spear, COACH.

Front row—Hector Howard, John Clark, Edwin Owens, Ray Sanders, Clark Curchin, Gordon Carlson, Lloyd Foley, CAPTAIN; Gordon Doudt, Richard Erickson, Joseph Terhune, Herant Saraydar, Alvin Caesar.

Football

ALTHOUGH the 1932 East Orange High School football team was by no means a great team, it was, however, one of the best elevens to represent the suburban school on the gridiron in many years. A green squad early in the season, it developed into a fighting and well-balanced machine by November.

Candidates for the team reported for a short spring practice session, but it was not until September that Coach Spear sent his charges through intensive drills. Only a handful of veterans remained, and the Red and Blue coaching staff was also hampered by the extreme lightness of the boys.

On September 24, the suburbanites opened their season with West Side High School at Ashland Stadium. Showing unexpected strength, the Green handed the homesters a 12-0 set-back. A strong passing attack was West Side's main factor of victory.

Kearny High played host to the team on October 1 and scored an easy victory over the greatly outweighed Red and Blue eleven by a 26-6 count. Alvin Caesar raced thirty yards for East Orange's only score late in the game.

On the following Saturday, October 8, East Orange cast a bombshell into local competition by defeating West Orange, 13-0. The Walnut Streeters kept inviolate their record of never having been defeated by the Maroon and White, although several games have resulted in ties. Wyman and Caesar scored for the winners. The victory fell hollow, however, when Roger Hurlburt, varsity center, was removed from the field with a badly fractured leg. Eddie Owens also went on the injured list with a broken shoulder bone.

Although the Plainfield High eleven defeated the local team 6-0 on October 15 at Ashland Stadium, East Orange was accorded a 1-0 forfeit victory later in the season, as Plainfield had used an

ineligible player against the Red and Blue. The East Orangeites outplayed the visitors during almost the entire game except for a minute early in the second half, when Plainfield pushed over the winning score on a trick play.

Journeying to Essex Field on October 22, the Red and Blue machine recorded an easy 12-0 victory over Montclair High. Only a desperate Montclair defense prevented the visitors from running up a much larger count.

Orange High visited Ashland Field on October 29 and held the East Orangeites to a scoreless tie in a rather slow fray. The Red and Blue backfield advanced the ball several times deep into Orange territory but failed to click for a score.

On November 5, one of the strongest football teams ever to represent Nutley High School moved into Ashland Stadium to do battle with the team. For three periods, an inspired Red and Blue team held the famed Nutley offense at a standstill. With three minutes to go in the final period, the home team cracked under the terrific strain, and the Maroon pushed over two touchdowns to win, 13-6.

A strong Columbia High football machine swooped down on Ashland Stadium on November 12, confident of victory over the light East Orangeites. Red and Black hopes soared when the villagers pushed over a six-pointer early in the second period, but the Walnut Streeters were not to be outdone, and they, in turn, scored only a few minutes after Columbia. After this, the visitors were swamped by a flood of East Orange attacks and scoring sorties, and, when the final whistle blew, the score was 26-6 in favor of the Red and Blue eleven.

Elated by their overwhelming victory over the Villagers, the team settled down to strenuous drill before the traditional Thanksgiving Day clash with Barringer High School.

City Stadium, the scene of the battle, was in poor condition when the two teams trotted out to warm up on the eventful day. As the elevens lined up for the kick-off, the Barringer players seemed to be veritable giants in comparison with the light Red and Blue squad, and, after the game had commenced, the Blue derived a great advantage from their superiority in weight.

The Barringer backfield gained almost at will through the light suburban line on a series of crushing spinner and off-tackle plays interspersed with short passes. The light but fast Red and Blue backs, on the other hand, could not get going on the muddy turf and were repeatedly thrown for big losses by the hard-charging Barringer linesmen. In all, the Blue pushed over four touch-

downs and an extra point for a total of twenty-five credits while holding the visitors scoreless.

Although many members of the 1932 squad will be lost by graduation, an almost entirely veteran eleven will report to Coach Spear next season. Both varsity quarterbacks, Eddie Owens and Wally Nelson, will be missing, but Coach Spear will have a wealth of other promising aspirants to pick from in order to replace these two stellar performers.

Among the varsity men who will graduate this year are Clark Curchin, Eddie Owens, Wallace Nelson, Ray Sanders, Gordon Doudt, Roger Hurlburt, and Captain Lloyd Foley.

NELSON BENEDICT.

RESULTS OF THE SEASON OF 1932

East Orange.....	0	West Side	12
East Orange.....	6	Kearny	26
East Orange.....	13	West Orange	0
East Orange.....	1*	Plainfield	0
East Orange.....	12	Montclair	0
East Orange.....	0	Orange	0
East Orange.....	6	Nutley	13
East Orange.....	26	Columbia	6
East Orange.....	0	Barringer	25
	<hr/>		<hr/>
	64		82

*Forfeited game.



SOCCER TEAM

Rear row—Frank Votto, Alfred Allen, Herbert Stern, Michael Falcon, Joseph Hare, William Orr, Harold Benedict, Emmet Sherman, William McGarry, MANAGER: Stanley M. Griffin, COACH.
Front row—Arthur Piccirillo, Peter Frasco, Earl Langan, Thomas Brennan, Aronld Larsen, CAPTAIN; Al Capista, Robert Lonie, Carl Fischer, Robert Graham.

Soccer

HINDERED by the loss of many outstanding performers, the 1932 East Orange High School soccer team enjoyed only a mediocre season. On October 7, the team played a 2-2 tie game with the heavy and experienced Hackensack booters at Hackensack. After bowing to the strong Montclair High squad, 2-0, on October 11, the East Orangeites again tasted defeat on October 14, when they were vanquished 2-0, by St. Benedict's.

After dropping their third straight game to Verona, the Red and Blue won for the first time by defeating Millburn High, 2-1, on October 21.

At Elmwood Oval on October 25, Kearny defeated the home

team, 2-0. Playing host to Hackensack on October 28, Coach Griffin's boys battled to a scoreless tie. The next loss, a setback on November 2 at the hands of Montclair for the second time, by a score of 2-1, proved costly, for Henry Eckert, star wing of the Red and Blue squad, suffered a broken leg, which removed him from the team.

East Orange was defeated by Paterson East Side, 2-0, on November 3. St. Benedict's repeated its early triumph on November 15, winning 2-1. The Red and Blue boys then wound up their schedule by defeating Millburn, 2-1, and losing to Verona, 3-0.

JOHN KINGDON.



BASKETBALL TEAM

Rear row—Maurice Pereles, MANAGER; Robert Wyman, Albert Meningall, Joseph Hare, Ernest Benatre, COACH.
Front row—Joseph Connell, Clark Curchin, Edwin Owens, CAPTAIN; Paul Wolfson, Paul Weinzier.

Basketball

COACH BENATRE'S basketball team finished a short season of only seven games without winning any of them, although nearly all were closely contested.

In the first game the Columbia team walked over the Red and Blue to the tune of 26-16. Barkley, who led Columbia's attack, was high scorer with eight points.

When East Orange met Orange for the second game, the team showed much improvement, but was outpointed 22-18. Monica of Orange and Terhune of East Orange tied for scoring honors, each with six points.

Montclair trampled down the East Orange defense in the third game, and rolled up 45 points to 17 accumulated by the Red and Blue. Fritts, Montclair forward, scored 16 points.

West Orange handed the team its fourth defeat when the Red and Blue defense crumbled in the second half, and West Orange scored 20 points. The final tally was 26-17.

In a nip and tuck battle which featured the fine shooting of Eddie Owens, East Orange suffered its fifth defeat, 39-37, from the Alumni.

East Orange dropped the next game to Irvington, 31-22. Terhune was its high scorer with 7 points, while Druze of Irvington led his team with 12 points.

Verona nosed out the East Orange boys, 20-18, in the final game. Curchin led the East Orange scoring with 6 points.

JOHN E. NEILL.



SWIMMING TEAM

Rear row—Edward Simpson, ACTING MANAGER; John Skinner, John Tyne, William McGarry, Donald Farmer, Richard Farmer, Peter Kronseder, Mr. Stanley M. Griffin, COACH.
Front row—Harry Musler, Robert Manning, Dick Baker, Horace Wynne, Donald McClave, Albert Peschel, Donald Wilson.

Swimming

DESPITE the fact that graduation had left him but three of last year's swimming champions, Coach Griffin cheerfully took up his task of developing another swimming team of which East Orange would be proud. By winning ten out of eleven dual meets, and by taking third place in the state meet, the inexperienced East Orange team turned in a more than satisfactory season.

After taking over a surprisingly strong Montclair team, 38-37, and Columbia, 40-35, the boys went to Lawrenceville and were beaten 55-20, but came back by defeating Plainfield, 40-35; Col-

umbia, 48-27; Montclair again, 38-37; West Side, 54-21, and Barringer, 49-26. Then the upset of the season came, as East Orange, with a string of 60 straight victories over a period of eight years, lost to Plainfield at the Plainfield pool, 30-45; but, recovering from the shock, the boys conquered South Side, 52-23, and Barringer, 44-21.

In the state meet, the 200-yard relay team composed of Manning, Wilson, McClave, and Peschel, placed third, and the 150-yard medley team (McClave, back stroke; Baker, breast stroke; and Manning, free style) took second. Don Wilson added two val-

uable points, as he took third in the 100-yard free style; and in the 50-yard free style, Al Peschel became the hero of the meet, as he took the only East Orange first.

Consistent high scorers were Don McClave, letter man of two seasons, who gained many needed yards swimming on the relay teams; Clarence Healy, another veteran, turning in many good performances in the 200-yard free style; and Horace Wynne, star

diver who won his letter for the third year. Al Peschel took high place among the scorers by collecting no less than 16 first places swimming in the 40-yard free style and the 100-yard back stroke, while Dick Baker, dependable breast stroke star, and Bob Manning, sprint star, also were high scorers.

Thus encouraged by a far from unsuccessful season, East Orange looks forward with great hope of better success.

RESULTS OF THE 1932-1933 SEASON

East Orange.....	38	Montclair Y.	37
East Orange.....	40	Columbia	35
East Orange.....	20	Lawrenceville	55
East Orange.....	40	Plainfield	35
East Orange.....	48	Columbia	27
East Orange.....	38	Montclair Y.	37
East Orange.....	54	West Side	21
East Orange.....	49	Barringer	26
East Orange.....	30	Plainfield	45
East Orange.....	52	South Side	23
East Orange.....	44	Barringer	21
<hr/>		<hr/>	
453		362	

HAROLD PUMP.

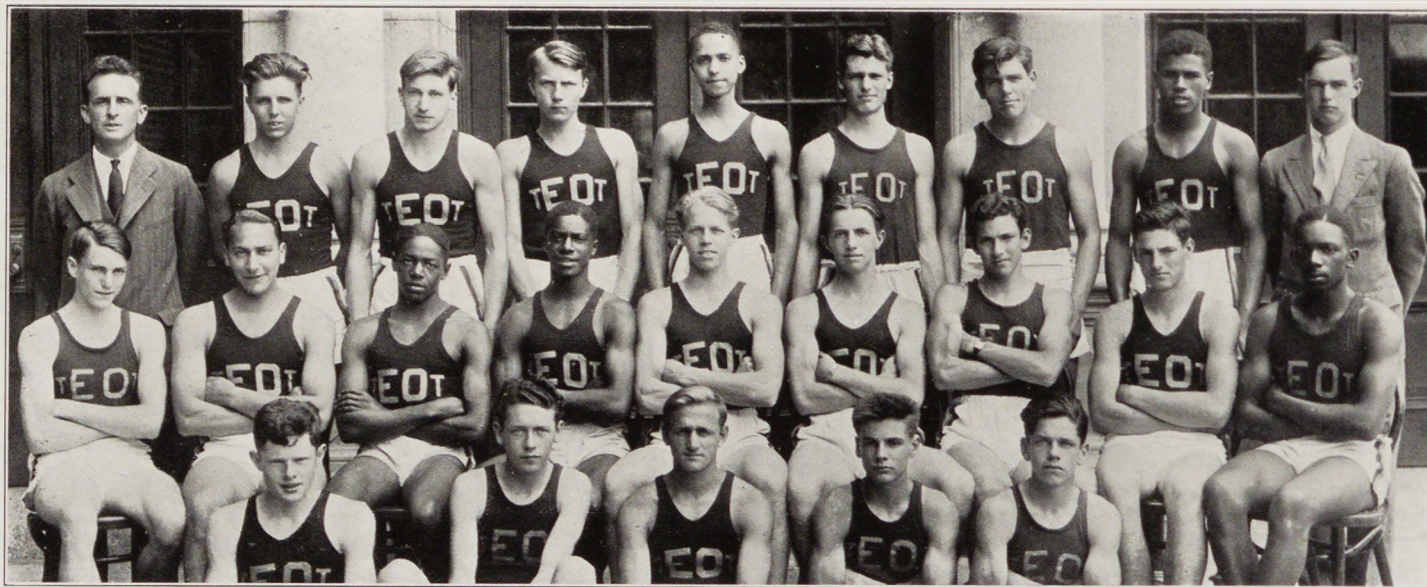

TRACK TEAM

Rear row—E. Benatre, COACH; E. Mead, D. Robertson, H. Howard, F. Peniston, S. Wyman, G. Doudt, E. Jones, D. Barney, MANAGER.
 Middle row—W. Schick, P. Weinzier, A. Carter, A. Allen, I. Ackerblom, CAPTAIN; T. Brennan, A. Vilar, R. Wyman, A. Meningall.
 Front row—B. Evans, W. Provost, A. Cifelli, J. Cramer, R. Bonyng.

Track — 1932

UNDER the able tutelage of Coach Ernest Benatre, the Red and Blue opened their season on April 29 by defeating Irvington High, 74-43, at Morrell Field. Led by Captain Ivar Ackerblom, pole vaulter, the Walnut Streeters rolled up an early advantage.

At City School Stadium on May 7, East Orange annexed eight points, to finish eighth in the Newark Invitation Meet. Captain Ackerblom captured the only first for East Orange, the pole vault, by jumping 11 feet, 4 inches.

Bloomfield High was the next victim of the tracksters in dual competition on May 10, by a 75½-41½ count. On May 13, Coach Benatre's charges took initial place in the four-sided meet

with South Side, Bloomfield, and Glen Ridge, running up 50 9-10 points.

The Red and Blue bowed to Columbia High on May 16 by a 72-41 score. On May 20, they redeemed themselves by emerging victorious over South Side and West Side in a triangular meet with a score of 54 points.

The Red and Blue team did not fare so well at the Montclair Invitation Meet on May 28, when, with but 19 points, it finished last against Montclair, Columbia, Barringer, and Dickinson. In the annual State Track Meet on June 4, Captain Ackerblom took second place in the pole vault to score four points for East Orange.

NELSON BENEDICT.

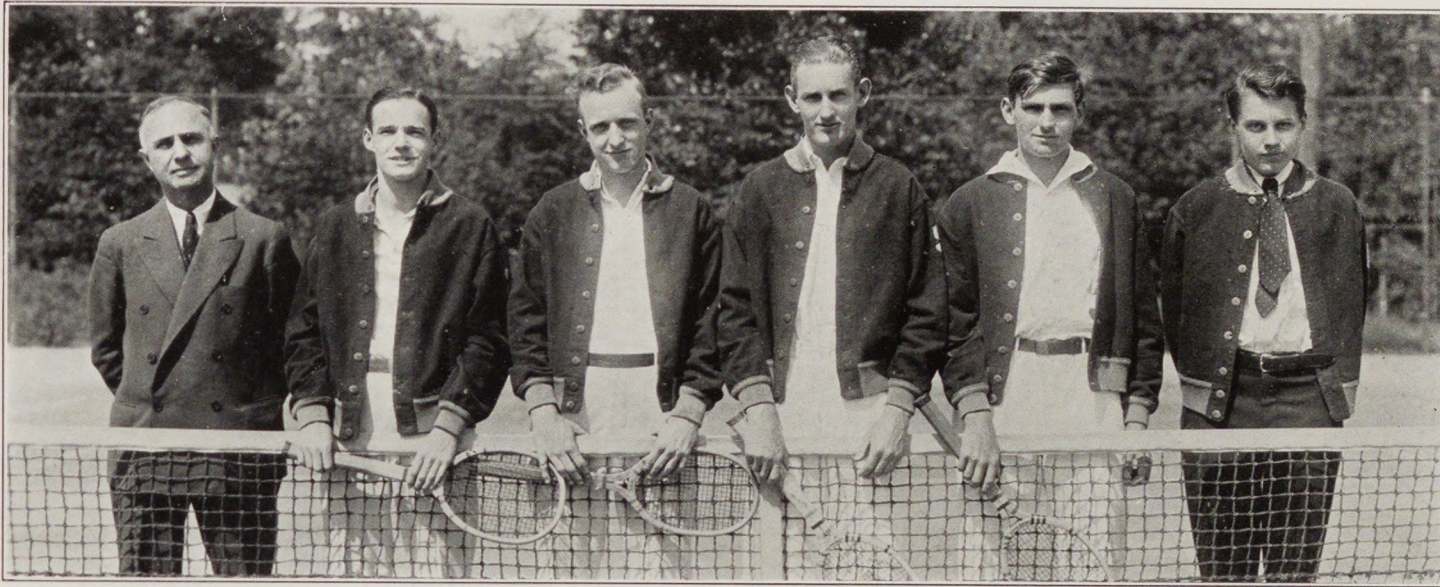

TENNIS TEAM

George Henckel, COACH; Murray Lorenz, Royal Cleveland.
Rudolph Peters, Fred Wildnauer, Laird Tuohig, MANAGER.

Tennis — 1932

WINNING but three games, the High School tennis team enjoyed only a mediocre season. They started by defeating Barringer, 4-1, on May 9 at East Orange. On May 11, however, a strong Columbia squad visited East Orange, to defeat the home team, 5-0. On May 13, the crack Montclair High team blanked the Red and Blue, 5-0, at Montclair.

East Orange won again on May 16 by crushing West Side, 4-1, on the Park Avenue courts. Summit, playing host to the team on May 18, defeated them, 4-1. The strong Glen Ridge High team administered a 5-0 defeat on May 20 at East Orange. The Red and Blue, visiting Newark on May 23, again whipped Barringer, 4-1.

Montclair blanked the East Orangeites, 3-0, at East Orange on May 27. Because of inclement weather, the two doubles matches could not be played. In a closely fought battle, Columbia defeated the team, 3-2, on May 25 at East Orange. On June 1, East Orange again bowed to Summit, 4-1, at East Orange, and on June 6, the Red and Blue lost to West Side, 3-2, on the West Side courts.

Among the boys who represented East Orange were Rudy Peters, Murray Lorenz, Fred Wildnauer, Bill Wilson, Irwin Smith, Ellsworth Tompkins, Vinnie Beals, Royal Cleveland, and Winston Smith.

NELSON BENEDICT.



GIRLS' ATHLETIC ASSOCIATION



GIRLS' ATHLETIC ASSOCIATION BOARD

PresidentBETSY BRODIE
Vice PresidentDOROTHY BROWN
SecretaryDOROTHY CLOTHIER

Rear row—Mary Scott, Doris Paskow, Marguerite Zipfel, Martha Taylor, Page Grosenbaugh, Betty Kreidler.
 Middle row—Jean Ericson, Marian Gillis, Lorraine Kohler, Kathryn Snell, Muriel Moore, Janet Appleton, Carolyn Proctor.
 Front row—Lillian Betterbid, Florence Bayliss, Dorothy Clothier, Dorothy Brown, Evelyn Simpson, Jane Slater.



HOCKEY TEAM

Jean Ericson, Betty Anne McDonald, Marjorie Osborne, Ruth Hopper, Evelyn Rader, Marguerite Zipfel, Jane Scott, Edith Smith, Winifred Robinson, Lillian Betterbid, CAPTAIN.



SENIOR BASKETBALL TEAM

Marian Gillis, Betty Hart, Evelyn Ward, Gertrude Holman, Muriel Moore, CAPTAIN; Marguerite Zipfel, Dorothea Hepburn, Alberta Foltzer.



TENNIS WINNERS
SWIMMING CAPTAINS

NUMERAL WINNERS

BETSY BRODIE, *President* OF GIRLS' A. A.

GOLF CAPTAIN
LETTER WINNERS

S. SMITH COAL CO.

WHOLESALEERS OF

PENNSYLVANIA

Anthracite
Bituminous

COAL

WEST VIRGINIA

High Volatile
Smokeless

Specialists In

INSTITUTIONAL AND INDUSTRIAL REQUIREMENTS

Main Office

62 JOHNSTON AVENUE, KEARNY, N. J.

PASSAIC RIVER WHARF
33 PASSAIC AVENUE
KEARNY

KEARNY
JERSEY CITY

Yards

NEWARK
MONTCLAIR

"DISTRIBUTORS OF FUEL SATISFACTION"

Established 1894

54 Years' Continuous Service

Henry Becker & Son, Inc.

"EXCLUSIVELY"

Grade "A" Dairy Products

Telephones:

ORange 5-5000

Caldwell 6-0350

FARMS AND MAIN OFFICE

AT ROSELAND, N. J.

ATTEND COLLEGE IN NEWARK

Faculty and Credit of

New York University

DAY SESSIONS—9:00 A. M.-4:00 P. M.

Liberal Arts

Degree B. S.; Pre-dental; Pre-law, Pre-medical

Commerce

Degree B. S. in Commerce; B. C. S.; Certificate

EVENING SESSION—6:00 P. M.-9:30 P. M.

Commerce

Degree B. C. S.; B. S. in Commerce; Certificate

CATALOGUE AND INFORMATION UPON REQUEST

Newark Institute of Arts and Sciences

17 ACADEMY STREET NEWARK, N. J.



MISS CONKLIN'S
SECRETARIAL SCHOOL

Thorough professional training for secretaryships and executive positions.

The school occupies the studios of the Tilden Building; classrooms opening upon a roof garden have abundance of light and air.

The Bureau of Placement is a recognized feature of the School. Graduates are sought for varied and interesting positions.

Successive entrance dates.

Illustrated booklet

105 WEST 40th STREET

NEW YORK

Telephone, Penna. 6-3758

"The Colonial Home"
TO BE USED EXCLUSIVELY FOR HOME FUNERAL BY OUR PATRONS—
AND FOR WHICH THERE WILL NO CHARGE



W. N. KNAPP and SONS
DIRECTORS OF FUNERALS

New Jersey's Finest Private Ambulance Service

132 HARRISON STREET Telephone, Orange 3-3131 EAST ORANGE, N. J.

Are You One?

It has been estimated that but one man out of 20 is an outstanding success in his field, regardless of whether it be in a profession or business.

To that man, pharmacy to-day offers opportunities which equal or excell those of any other vocation.

To that man the Rutgers University College of Pharmacy offers a strong, basic education in the pharmacal sciences—a balanced curriculum of cultural, scientific, and professional subjects; excellent classroom and laboratory facilities for efficient study, and a most capable faculty.

Upon satisfactory completion of the course it confers the degree of Bachelor of Science—certified by one of the greatest universities in the country.

Write for Catalog

RUTGERS UNIVERSITY COLLEGE OF PHARMACY

GRACE I. HARPER, PH. G., Registrar

ONE LINCOLN AVENUE

NEWARK

SECRETARIAL AND ACCOUNTANCY COURSES

ASK FOR

DEPENDABLE
INFORMATION
ABOUT A GOOD SCHOOL
MAINTAINING
INSPIRING STANDARDS

DRAKE

SECRETARIAL SCHOOL
of the
ORANGES

308 MAIN STREET

ORANGE

Phone OR. 3-4058

**The CHANNELL STUDIO
for PHOTOGRAPHY~**

549 MAIN STREET

EAST ORANGE, N. J.

MAKERS OF PHOTOGRAPHS THAT PLEASE

DANA COLLEGE
NEW JERSEY LAW SCHOOL
SETH BOYDEN SCHOOL
OF BUSINESS

(Merged 1933)

offer

Courses Leading to the Degrees of

Bachelor of Arts

Bachelor of Laws

Bachelor of Science in Business Administration

DAY AND EVENING SESSIONS

Combined Program in Liberal Arts and Law

Program Preparing for Admission to Law School

Programs in Business Administration in Secretarial
Studies

Dana College and Seth Boyden School of Business
Sessions Begin

MAY 29, 1933

OCTOBER 2, 1933

JANUARY 30, 1934

Law School Sessions Begin September 25, 1933

For Catalogues Address

THE REGISTRAR

40 RECTOR STREET

NEWARK, NEW JERSEY

EAST ORANGE HIGH SCHOOL
STUDENTS

are assured of the most
reliable typewriters and
satisfactory service when
dealing with

GEORGE M. JUDD, Inc.

161 WASHINGTON STREET, NEWARK, N. J.

MArket 2-7367

9 WASHINGTON STREET, EAST ORANGE

ORange 3-2162

EDITH YOUNG ART SCHOOL

Established 16 Years

*Commercial Art Course
Illustrating and Designing*

Unusual and Highly Endorsed Methods
Individual Instruction

Classes—Day, Evening, Saturday Morning and by mail

Summer Classes

586 CENTRAL AVENUE, EAST ORANGE, N. J.
Opp. Sanford St. ORange 4-2037



1924-1933

EAST ORANGE SECRETARIAL SCHOOL

J. C. KENNEDY, Director

Three and Four Months' Courses for
Young Women With High School or
College Training

Individual and Group Instruction
Four Mornings a Week

Students May Enter at Any Time
Board of Realtors Bldg. (Lounge)
Opp. Muir's

107 Main EO ORnge 3-0430

JUNE DAIRY PRODUCTS CO., INC.

Distributors and Producers

Butter—Eggs—Cheese—Poultry

NEWARK

BERKELEY

School of Secretarial Training

Intensive one-year course stimulating cultural and vocational achievement. Curriculum combines standard college subjects with practical secretarial studies. Distinguished faculty of university professors.

Fall enrollment now open to carefully selected group of young women. High school graduation prerequisite. For bulletin address the Director.

22
Prospect Street



East Orange
New Jersey

TELEPHONE ORANGE 3-1246



CHARACTERISTICALLY DIFFERENT!

From the earliest days when man first recorded his impressions by arduous carving in stone, the inherent faculty of true craftsmanship manifested itself. Among the relics of the early stone carvers can be found outstanding examples of characteristic difference—distinctive ability that was the forerunner for the artist and the craftsman of today.

¶ And just as primitive recordings in stone show varying degrees of superiority, so does a Colyer-produced Annual stand out distinctive of the full possibilities of the highly-developed graphic arts of today.

COLYER PRINTING COMPANY

SUSSEX AVENUE AND DEY STREET - NEWARK, N. J.

MR. & MRS. BACON
Photographers
555 MAIN STREET • EAST ORANGE • N. J.
TELEPHONES • ORANGE 1457-1669

JACOBSEN'S SPORT SHOP

Everything in Line of Sport

Open Evenings

596 BLOOMFIELD AVE. MONTCLAIR, N. J.

Through Courtesy of J. L. "Laz" Fish
Representative

"WOTIZ" MEAT

Served in New Jersey's Finest Restaurants

Why Not In Your Home?

SUBURBAN DELIVERIES

"WOTIZ"

525 CENTRAL AVE. NEWARK, N. J.

Tel. HUmboldt 2-5700 — ORange 3-4361

Telephones MArket 3-1770—1771—1772

GUDE AND COLE, INC.

Butter, Eggs and Poultry

171-173 THOMAS ST. NEWARK, N. J.

*ESSEX COUNTY TRUST
COMPANY*

SERVING EAST ORANGE
SINCE 1892



329 MAIN STREET AT SO. ARLINGTON AVENUE
480 CENTRAL AVENUE AT SO. CLINTON STREET

POST
GRADUATE
COURSES
Secretarial Sciences,
Business
Administration,
Accountancy
Send for Information
COLEMAN
COLLEGE
45 Academy St. Newark, N. J.
Telephone, MArket 2-7907

KUEHN

Flowers and Pottery

621 CENTRAL AVENUE

HUMBOLDT 2-6060

ORANGE 4-7173

FOR FORTY-ONE YEARS

Savings Investment & Trust Company
has provided banking facilities for residents of the Oranges.

This company seeks to encourage regular systematic thrift and welcomes the interest accounts of students at all of its offices.

SAVINGS INVESTMENT & TRUST CO.

Member Federal Reserve System

EAST ORANGE

Main OfficeMain & Prospect Streets
Central Avenue Office ...Central Ave. at Harrison St.
Hollywood Avenue Office, Hollywood Ave. at Main St.

SOUTH ORANGE

16 South Orange Avenue

Telephone Walker 0257

HAVENS & CO,

MANUFACTURING JEWELERS

Class Pins, Rings, Medals and Trophies

17-19 THOMPSON STREET

NEW YORK CITY

E. H. Schwind

MARTEN'S

Confectionery

MAIN STREET AT WALNUT
EAST ORANGE, N. J.

Miss Whitmans

SECRETARIAL & FINISHING

Executive Secretarial Academic

For the young woman seeking a high grade commercial and cultural training. High school graduates and college women eligible only. Short term and long term secretarial courses.

Select, Limited Enrollment
126 CLINTON AVE. NEWARK, N. J.
Bigelow 3-0563

GERTRUDE COOK MEYER

Homefinder Realtor

A friend of

THE BOYS

THE GIRLS

Phone ORange 3-3283

WEIL & REINHARDT

Purveyors of Fine Foods

Test That Courtesy Tone Found in Our Telephone
Try This True Guarantee and You're Bound to Agree
That Real Service Pays

Prime Meats—Poultry—Game in Season
Fruits—Vegetables—Groceries

All Orders Promptly Delivered

371 MAIN STREET EAST ORANGE, N. J.

East Orange High School students are assured
the finest, purest and most luscious ice cream
because they are served



Reid Ice Cream Corporation

NEW YORK

NEW JERSEY

CONNECTICUT

WALTER R. PRUDEN, Inc.

9 CLINTON STREET

NEWARK, N. J.

Real Estate

Residential, Investment and Industrial

Insurance

*Fire, Theft, Automobile, Surety Bonds,
Plate Glass, Casualty*

30 Years' Experience — At Your Service

ORange 3-0992

CHAMPION

STUDIO

Commercial Work

By Special Appointment

Essential Touch to Those Requiring High Grade
Portraiture Photography

326 MAIN STREET

ORANGE, N. J.

For Economy Consistent With Good Living

HOTEL EAST ORANGE

101 NORTH GROVE STREET

E. V. EVERTSEN, *Mgr.*

POPPY KNITTING
MILLS

SWEATERS

Bathing Suits

Sport Apparel

ALL GRADUATES
of this School are eligible for admission to
PACE INSTITUTE

. . . a private institution of business technology, conducting the School of Accountancy and Business Administration, the School of Secretarial Practise, and the School of Shorthand Reporting. Both daytime and evening classes are provided. High-school graduates are prepared at Pace Institute for beginning positions in business. The basis is laid for ultimate advancement to positions of large responsibility.

PACE INSTITUTE
225 BROADWAY NEW YORK, N. Y.

ORange 3-4614

MAIN PRODUCE MARKET

LEHMAN AND TRAUB, *Props.*

Fancy Fruits and Vegetables

"Strictly Fresh Eggs Only"

366 MAIN STREET

EAST ORANGE, N. J.

HARRY C. BRADSHAW

College Jeweler

CLASS AND FRATERNITY JEWELRY

MEDALS

TROPHIES

BANNERS

PENNANTS

Catologs On Request

Factory and Office

93 LAFAYETTE STREET

NEWARK, N. J.

PHOTO COLLEGE

ANNUALS

ENGRAVINGS FOR ANNUALS

DESIGNERS

YEAR BOOKS

FROM ALL

A card or a phone call will bring some one who will be glad to discuss with the staff their PUBLICATION.

SCIENTIFIC ENGRAVING CO. 406-426 W. 31 ST. NEW YORK CITY

An Unusual Opportunity in Aviation

The Airplane is the newest, swiftest and most direct method of transportation.

Transport aviation is the only transport medium that registered an increase of business in 1932 — indicating growing confidence on the part of the public and a promising future for the industry.

Because of the exacting nature of the aviation business, trained men are required—and it is to provide such training that this School was organized.

In addition to our mechanics course, we are offering a Combination Aeronautical Engineering-Mechanics course to a *limited* number of young men with the *proper educational qualifications* as we believe there will be a real demand for men with this combination training.

Write or call in person for complete details—

CASEY JONES SCHOOL OF AERONAUTICS, INC.

558 BROAD STREET NEWARK, N. J.

Learn a Trade Protected by the Government

Thanks are extended to the
following companies for
their interest and support
in publishing the Syllabus

JOHN HENRY ADAMS, Inc.

Wholesale Grocers

NEW YORK

H. A. GREEN CO.

Sporting Goods

88 HALSEY ST., NEWARK

THE NUT SHELL

99 VOSE AVE., SOUTH ORANGE

ASBURY PASTRY SHOP

SPRINGDALE AVE., EAST ORANGE

Vina.
me left in

Be Inquisitive

It is the inherent privilege of youth to be curious and right-thinking grown-ups concede this truth.

Make it your business to profit by the experiences of others in acquiring useful knowledge. That is part of the education of youth.

For instance, discuss Life Insurance with some one who knows its value. Then, when the time comes, you will know what protection you wish and NEED.



The Prudential Insurance Company of America

EDWARD D. DUFFIELD, *President*

Home Office, Newark, New Jersey



ARITHMETIC

Eighth Grade

May 15, 1925

70 Credits

1. A man sold an automobile costing \$1200 at a profit of $8\frac{1}{3}\%$ of the cost. Find the profit and the selling price.
2. A ball team won 20 out of 32 games played. What per cent of the games did they lose?
3. Show by drawings: A right angle, obtuse angle, polygon, and square.
4. Find the area of a path 3 ft. wide around a circular flower bed the diameter of which is 15 ft.
5. How many cubic feet of air in a room $30' \times 23' \times 12'$?
6. There are 40 acres in a rectangular field which is 40 rds. wide. How long is it?
7. Write a check on American School Bank in favor of Alpha Omega for one hundred dollars.