





FREE PUBLIC LIBRARY  
EAST ORANGE, NEW JERSEY













# THE SYLLABUS



1935



EAST ORANGE HIGH SCHOOL

FREE PUBLIC LIBRARY  
EAST ORANGE, NEW JERSEY





copy 1

WJ  
373  
5984  
1935

TO

GLEN W. BULGER

in appreciation of his friendly understanding, his enduring patience, and his sincere interest in us, we, the Class of 1935, dedicate this Syllabus.

1935 -



# TABLE OF CONTENTS



	PAGE
DEDICATION . . . . .	2
FACULTY . . . . .	4
SYLLABUS STAFF . . . . .	6
SENIOR CLASS . . . . .	7
ACTIVITIES . . . . .	65
SPORTS . . . . .	81
CLUBS . . . . .	93
ADVERTISEMENTS . . . . .	107





RALPH E. FILES, A.B., *Principal*

L. JAY CALDWELL, Ph.B., *Assistant Principal*



# FACULTY

## *Department of Science*

GLEN W. BULGER, B.S.

### Head

MARION H. HERRON, B.S.  
CHARLES E. MARSHALL, M.A.  
MARGARET M. MASON, A.B.  
GOODSELL W. HERRON, M.A.  
BERYL W. WARBASE, A.B.  
PAUL F. POEHLER, JR., A.B.  
RONALD BRISCOE, B.Sc.

## *Department of English*

WILLIAM F. BAUER, A.M.

### Head

ELIZABETH C. MILES, B.A.  
EUGENIA MARVIN, Ph.B.  
LINDA HOLLOWAY, M.A.  
ALICE H. DERBY, Ph.B.  
KATHERINE C. BURRILL, A.B.  
GRACE M. WARNER, M.A.  
GRACE T. HINNI, B.A.  
M. BERNADETTA QUINN, A.B.  
LUCILLE G. ROBINSON, A.B.  
MARY E. UTECHT, A.M.  
THERON COFFIN, A.B.  
MARJORIE HALLET, A.B.  
MARION K. BRAGG, M.A.  
JOHN A. SPEAR, M.A.  
W. PAUL BOWDEN, A.B.

## *Department of Modern Languages*

FRANK W. ROBERTS, Ph.B.

### Head

MARY E. BARTLETT, A.B.  
LILLA R. BIRGE, A.M.  
NINA A. ADAMS, A.B.  
KATHERINE M. ROWLEY, B.A.  
DONALD EVERETT HOSMER, A.M.  
IRENE COOPER EMERSON, A.B.  
ROGER J. BRIGHAM, A.B.,

*Diplôme Supérieur, Université de Renne*

## *Department of Mathematics*

HOWARD F. HART, A. M.,

### Head

ETHEL HARRISON COHEN, A.B.  
MARY L. FRYER, A.B.  
ORLANDO H. DANIELS, B.S.  
FANNIE H. ROBINSON, A.B.  
HAROLD L. PALMER, A.M.  
ROSCOE C. DUNDON, M.A.  
DEBORAH R. PERINE, B.A.  
HAROLD P. WASSON, B.E.E., M.A.

## *Department of Latin*

ROYAL A. GROSENBAUGH, M.A.

### Head

LILLIAN LOWELL, B.A.  
HELEN C. RUPERT, B.A.  
FRANK E. DAVIS, A.M.

## *Department of Social Studies*

ROBERT I. ADRIANCE, A.M.

### Head

JOHN T. GREENAN, A.M.,  
Director of Debating  
ADELE F. BANVARD, B.A.

LEWIS B. KNIGHT, A.M.

J. MADISON GATHANY, M.A.

JOHN T. HUBBARD, A.B.

CHARLES F. CARR, A.M.

EDNA C. HUMMER, A.M.

E. WILLIAM BLOM, A.B.

RUSSELL E. FRASER, A.B.

## *Department of Business Education*

PHILIP I. TOWLE, B.B.A.

### Head

FLORENCE M. SMITH, B.S.  
CORNELIA M. POLSON, B.C.S.  
FLORENCE ORDWAY, A.B.  
STEPHEN J. SECOL, B.S. in Ed., M.B.A.  
LECLAIRE N. FILIATREAU, B.C.S.  
HAZEL A. VAN DERVEER, B.S.  
RUTH D. STACEY, B.S.  
ROLAND S. WOOLSON, B.S. in Ed.  
MARY M. MONTGOMERY, B.S. in Commerce  
WILLIAM C. SWEENEY, B.S. in Commerce  
HARRY GILSON, B.S., M.A.

## *Department of Fine and Applied Arts*

DELLA M. HACKETT

EUGENIE E. LEYLAND

## *Department of Industrial Arts*

CHARLES R. COLLINS, M.A.

FREDERICK R. PRICE

CLDYE A. SAWYER

RODNEY W. SOUTHGATE

DONALD M. HUTSON

HAROLD O. AKESON

## *Department of Home Economics*

RUTH FITZSIMMONS

GERTRUDE B. JENNINGS, B.S.

EVELYN LUNDELL, A.M.

JOSEPHINE M. LENNOX, A.M.

## *Department of Music*

C. PAUL HERFURTH

HERALD A. JONES, A.B.

## *Department of Speech and Dramatics*

LAURENCE B. GOODRICH, M.A.

G. JEANETTE BJORNEBY, M. A.

## *Department of Physical Education*

GEORGE HENCKEL, B.P.E.

## *Head of the Boys' Department*

ERNEST BENATRE, B.P.E.

STANLEY M. GRIFFIN

GRACE BOWEN, B. S.

## *Head of the Girls' Department*

ELLEN LEINONEN, B. S.

ESTHER L. DAILEY, B. S.

LORRAINE GENTIS, A. M.

MABEL E. SMITH, A.B.—Registrar

MARJORIE E. PEEL, B.A., B.S.—Librarian

VERA L. OLMSTEAD, R.N.—Nurse

ALICE I. BURKE—Dietitian

CAROLINE C. HANCE—Principal's Secretary

FRANCES P. KIDDER

NATALIE D. CODEY—Office Assaistant

MARGARET W. FAUST—Office Assistant

SADIE LIPSON

Assistant Principal's Secretary



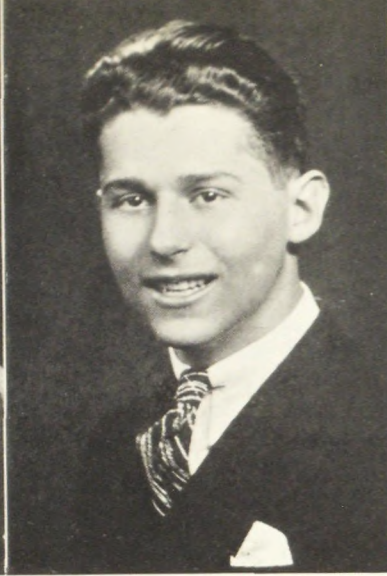

ROBERT WRIGHT  
*Business Manager*

BETSY BISSELL  
*Editor-in-Chief*

IRVING KAUFMAN  
*Advertising Manager*

HOPE BARRIE  
*Assistant Editor-in-Chief*

DONALD THOMSON  
*Assistant Business Manager*

ANNE FALCONE  
RUSSELL DOBRIN  
*Assistant Advertising Managers*

*Personnel, Girls*

EDITH BAMFORD, *Editor*  
JEAN HAMILTON  
VIRGINIA DUNCAN

*Personnel, Boys*

ROBERT SHECKELL, *Editor*  
CHARLES MERCER  
CHARLES HAGEN

*Class Editors*

FRANCES OSTERHOUT  
PAGE GROSENBAUGH

*Sports Editors*

HART BROWN  
GEORGE BUTLER

*Art Editor*

NADINE MENDELL

*Social Editor*

ROSE FRANCO



# SENIOR



Jerry Crow's



RENEE ABRAHAMS

*"For kindness is ever the begetter of kindness."*

Pet Ambition—To become a buyer.  
Indoor Sport—Playing contract bridge.  
Basketball 1, 2, 4; Class Council 2.

COLUMBIA

MARTINA ACKERMAN

"MARTIE"

*"Her good humor makes all happy."*

Pet Saying—"You'll learn."  
Leisure Time Spent—Eating.  
Secretarial Club 3, 4.

Business

RODNEY VERNON ADAMS

"Rod"

*"He's worth his weight in gold."*

Leisure Time Spent—Loafing.  
Pet Aversion—Parties.  
C. P. 3, 4; Class Council 3, 4; Student Court 4.

College

STEWART ALLAN

"STEWIE"

*"So calm, so self-assured."*

Leisure Time Spent—Playing the piano.  
Pet Likes—All sports.  
Intramural Basketball 2, 4; Intramural Soccer 2.

Undecided

GERTRUDE E. AMBROSE

"BETTY"

*"She has a natural, wise sincerity."*

Pet Saying—"Or something."  
Leisure Time Spent—Doing something.  
Basketball 1; Tap Dancing 1; Glee Club 1, 2, 3; *Pat Stands Pat*; H. M. S. *Pinafore*; *Chimes of Normandy*.

Business



RUTH H. ANDERHOLM

"RUTHIE"

*"Silence is more musical than any song."*

Indoor Sport—Drawing.  
Pet Aversion—P. A. D.

Business

CAROL L. ANDERSON

"DIMPLES"

*"And in her smile lay the secret."*

Pet Ambition—To sing.  
Leisure Time Spent—Dreaming.

Business

ELEANOR E. ANDERSON

"EL"

*"Here is a girl who never shouts."*

Pet Ambition—To be a private secretary.  
Indoor Sport—Dancing.

UPSALA

NINA C. ANDERSON

"ANDERSON"

*"'Tis true that she is much inclined To talk and fool with all mankind."*

Pet Saying—"Stupid."  
Leisure Time Spent—Looking for Etta and Dottie.  
Secretarial Club 3, 4; President 4.

Dancing

CATHERINE A. ANDRESEN

"KAY"

Leisure Time Spent—Working crosswords.  
Pet Likes—Puzzles.  
Buskin and Brush 1; Drama Study Club 3, 4; Secretarial Club 3.

Business



EDWARD ANDRESEN

*"He's an industrious fellow."*

Pet Aversion—Cod Liver Oil.

Pet Likes—Hunting.

PACE BUSINESS COLLEGE

JANET G. APPLETON

"JAN"

*"Vigor, vitality, vim, and punch."*

Leisure Time Spent—Collecting nautical things.

Pet Aversion—Myself.

Hockey 1, 2, 3, 4; Captain 2, 3; Baseball 1, 2, 3, 4; Basketball 1, 2, 3, 4; Swimming 1, 2; G. A. A. President 4; Scribblers Club 4; Student Council 4; Corridor Patrol 4.

GLASSBORO NORMAL SCHOOL

SUSAN CECELIA ARANEO

"SUE"

*"She speaks, behaves, and acts just as she ought."*

Pet Ambition—To become a dress designer.

Pet Saying—"Look at him."

Secretarial Club 4.

Undecided

RUTH N. ARNSTEIN

*"Her ways are ways of pleasantness."*

Pet Saying—"It's colossal."

Pet Like—Chicago.

Girl Reserves 4.

College

VIRGINIA E. ASSMAN

"GINNY"

*"Always good-natured, good-humored, and gay."*

Leisure Time Spent—Listening to the radio.

Pet Like—Swimming.

Undecided

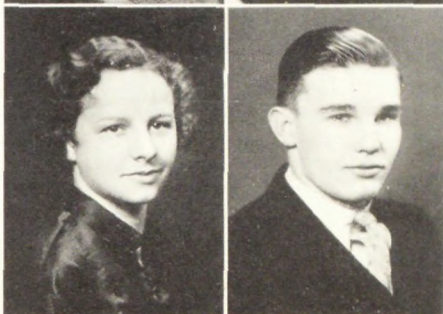
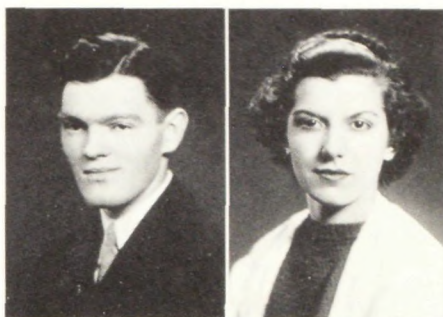

AMELIA M. ATTANASIA

"BOOTS"

*"She is not notorious,  
Nor is she uproarious."*

Pet Ambition—To travel.

Leisure Time Spent—Dreaming.

Secretarial Club 3, 4.

Business

ALYCE AXSEN

*"Your hair is blonde,  
Your eyes are blue,  
Nothing more I ask of you."*

Pet Ambition—To reach California.

Indoor Sport—Yawning.

Secretarial Club 3, 4.

Business

WILLIAM S. BALLANTYNE

"BALLY"

*"He doth indeed show some signs  
that are like wit."*

Leisure Time Spent—Breaking test tubes in the chemical laboratory.

Pet Likes—Mostly food.

Engineering Club; Track 4; Squad Soccer 3, 4; Glee Club 1.

Undecided

EDITH BAMFORD

"BAM"

*"Edith is the merry lass,  
Who's in the mechanical drawing  
class."*

Pet Aversion—S. E. W.

Pet Like—R. R. W.

Hockey 1, 2, 3, 4; Basketball 1, 2, 3, 4; Baseball 1, 2, 3, 4; Tennis 2, 3; Life Saving 1, 2; Swimming 1, 2; Glee Club 1; Debating 1; News Board, Alumni Editor 3, 4; Syllabus Board, Personnel Editor 4; C. P. 3, 4; Class Council 1, 2, 3; Office Assistant 1, 2, 3, 4.

JOHN FRANCIS BANNON

*"A man bound to succeed."*

Pet Saying—"Boy, I'll wreck 'em."

Indoor Sport—Swimming.

Football 1.

Business



MARIE JOAN BARBER

*"There are many things in being small,  
For instance, you're not too tall."*

Pet Saying—"Good Lord, Danny."  
Indoor Sport—Dancing.

Business

REBECCA F. BARTLETT

"BECKY"

*"All that is fair is by nature, good."*

Leisure Time Spent—Doing homework.  
Pet Aversion—French grammar.  
News Board 2, 3, 4; Art Club 4.

MOUNT HOLYOKE

EDWARD S. BAYNE

"SHERI"

*"A good heart and a capable head."*

Pt Ambition—To be a doctor.  
Leisure Time Spent—Playing the cello.  
Orchestra 2, 3, 4.

College

ETTA BECK

*"A girl enjoying mirth and jest."*

Pet Saying—"What's it to you?"  
Leisure Time Spent—Looking for Dotty and Nina.

BERKELEY

MURIEL MARY BEDFORD

"MULE"

*"The world admires those who try  
and succeed."*

Pet Ambition—To be an aviatrix.  
Pet Saying—"Sorta kinda."  
Clee Club 1, 2, 3, 4; Math Club 4; Corridor Patrol 3, 4; Council 3, 4.

MONTCLAIR

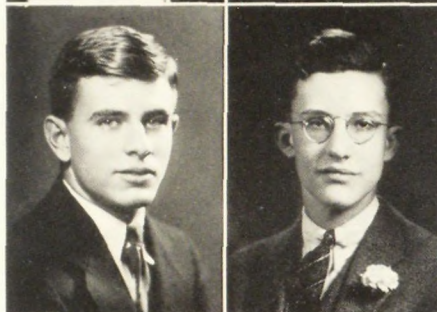
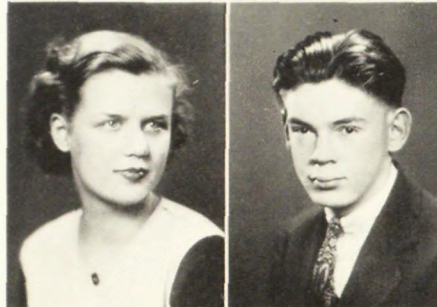
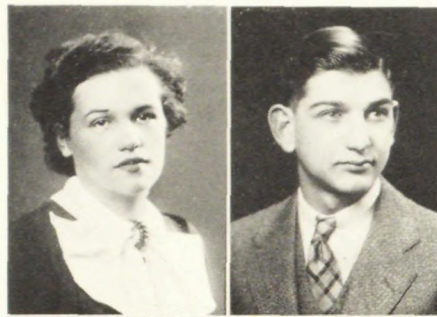

FREDERICK SAXON BELL

"SAXIE"

*"Then there are those who seek  
trouble."*

Pet Ambition—To give ten summonses in one day.

Leisure Time Spent—Making C. P. appointments.

Fencing Club 4; C. P. 3, 4.

ESSEX COUNTY JUNIOR COLLEGE

FRANCIS CESARE BELLO

*"Out of the chaos a clear voice  
sounded."*

Pet Ambition—To finish the R. R.

Leisure Time Spent—Working on the R. R.

Class Tennis 3, 4; News Board 2.

Undecided

EDWIN JAMES BENEDICT

"BENNY"

*"The future sports writer."*

Pet Ambition—To save money.

Leisure Time Spent—Talking.

News Board 2, 3, 4.

Journalism

ROBERT H. BENSON

"BOBBY"

*"A nose for news."*

Leisure Time Spent—In and out of trouble.

Football 1, 2; Pat Stands Pat; News Board 1, 2, 3, 4; Class Council 1, 3; C. P. 3, 4.

SYRACUSE

BETTY BEIRNE

"TOOTS"

*"Tee hee, I would the jester be and  
entertain the company."*

Pet Ambition—To go to Europe.

Indoor Sport—Dancing.

Business



ROSELYN BERNSTEIN

"Ros"

*"Dark eyes, dark hair,  
Full of pep, ne'er a care."*

Indoor Sport—Talking on the telephone.  
Leisure Time Spent—Writing letters.  
German Club 3.

SIMMONS



MARTHA E. BLANCHARD

"BETTY"

*"She is a sweet and jolly chum."*

Indoor Sport—Tap Dancing.  
Leisure Time Spent—Waiting to go ice-skating.  
Debating 3; Girl Reserves 2, 3, 4; News Board 4.

Undecided



FRED C. BIEBERBACH

"FREDDIE"

*"Little bantams crow the loudest."*

Leisure Time Spent—Swimming.  
Pet Aversion—Making chlorine in chemical laboratory.

NEWARK COLLEGE OF ENGINEERING



JAMES JOSEPH BLESSING

"JIM"

*"Of their own merits, modest men  
are dumb."*

Indoor Sport—Basketball.  
Pet Likes—Sports.  
Intramural Baseball 2, 3, 4; Football 2, 4; Basketball 3, 4.

Undecided



HARRY LOUIS BINGER

"BING"

*"It takes all sorts of people to make  
a world."*

Indoor Sport—Censoring moving pictures.  
Leisure Time Spent—Looking for Elmer.

Business



LOUIS BLUM

"BLOMSKY"

*"To be or not to be, that is the  
question."*

Indoor Sport—Massaging floors.  
Leisure Time Spent—Watching dog races.

Business



WILLIAM J. BIRMINGHAM

"BILL"

*"A gambler was he."*

Pet Ambition—To win at poker.  
Indoor Sport—Playing cards.  
Engineering Club 3; Class Basketball, 1, 2.

NEW YORK UNIVERSITY



MONROE J. BODENWEISER

"MON"

*"With a sense of humor, understand-  
able to him alone."*

Pet Ambition—To play big league baseball.

Leisure Time Spent—Doing Shorthand.  
Class Baseball 2, 3; Intramural Soccer 1, 2; Intramural Basketball 1.

PACE INSTITUTE



ELIZABETH BISSELL

"BETSY"

*"Sweetness, friendship, and worth,  
indeed her sustenance and birthright  
are."*

Pet Ambition—To go to Hawaii.  
Orchestra 1, 2, 3, 4; Glee Club 1, 2;  
Debating 1; Math Club 3; Hockey 1, 3, 4;  
Tennis 1, 2, 3, 4; Runner-up 3; Winner 4;  
Basketball 1, 4; C. P. 3, 4; Class Council  
2, 3, 4; Student Council 4; Syllabus Staff  
3, 4; Editor-in-Chief 4; Secretary, Girl Reserves 4; All-State Orch. 3, 4.

MONTCLAIR TEACHERS' COLLEGE



EDWARD H. BOENINGHAUS

"ED"

*"Never trouble trouble, till trouble  
troubles you."*

Pet Ambition—To graduate from college.  
Indoor Sport—Basketball.

Interclass Soccer 2, 3, 4; Interclass Basketball 3, 4; Varsity Track 4; Engineering Club 3.

RUTGERS





RUTH AUDREY BOMAN

"SWEDE"

*"A rare combination of sophistication and sweetness."*

Pet Ambition—To write a novel.  
News Board 3, 4; Feature Editor 4.

PENN STATE



LAURENCE A. BRESEE

"LARRY"

*"A perpetual fountain of good sense."*

Pet Ambition—To drive a locomotive.  
Leisure Time Spent—At Denville.  
Railroad Club 1, 2, 3, 4; Secretary 3;  
President 4; Engineering Club 3; News Board  
4; C. P. 4.

LAFAYETTE

LEONARD C. BORRELL

"LEN"

*"Doubtless, he'll improve with age."*

Pet Ambition—To pass A and G.  
Indoor Sport—Tumbling.  
Class Council 4; C. P. 4; Spanish Club 4.

Engineering

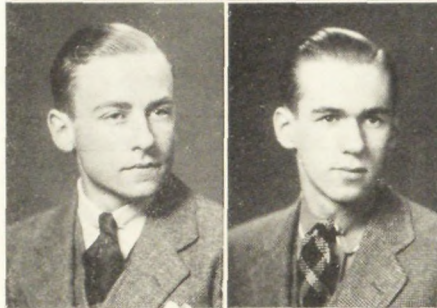

FREDERICK B. BRODESSER

"FRITZ"

*"A gentleman must be able to judge horses and women."*

*Fred knows nothing about horses."*

Pet Saying—"Hi Ya, Toots!"  
Leisure Time Spent—Dreaming of her.

CASEY JONES SCHOOL  
OF AERONAUTICS



DORIS R. BRADBURY

"DOTTIE"

*"Clear or cloudy may be the weather  
But Doris and Wes are always to-  
gether."*

Pet Ambition—To design clothes  
Pet Likes—Outdoor sports.

BUSINESS



EDWARD J. BRODHEAD

*"A little body often harbors a great mind."*

Pet Aversion—Rotten puns.  
Pet Likes—Ice Hockey.  
Hi-Y 3, 4.

College



JAMES ADDISON BRAUN

"JIM"

*"He had to be good to get where he is."*

Leisure Time Spent—Tennis.  
Pet Likes—Traveling.  
German Club 2, 3; Tennis 1, 2, 3;  
Dramatics 1, 2, 3, 4; Debating 2, 3; News  
4.

STANFORD



JEROME W. BROKAW

"JERRY"

*"His witty jest, his frequent smile,  
Make his friendship well worth while."*

Pet Saying—"Nothing ever happens."  
Leisure Time Spent—Buying gas.  
Railroad Club 3, 4.

DUKE UNIVERSITY

JANE EILEEN BRENNAN

*"She met life's duties with a smiling face,  
And with the guidance of an inward grace."*

Indoor Sport—Dancing.  
Leisure Time Spent—Cooking.

Undecided



WALLACE R. BROKAW

"WALLY"

*"A man among men, and a gentlemen  
at all times."*

Pet Ambition—To be an accountant.  
Pet Likes—Driving.  
Football 1, 2, 3, 4; Track 1, 2, 3, 4;  
Interclass Basketball 1, 2, 3, 4; Class Coun-  
cil 2, 4; Student Council 4; C. P. 4; Presi-  
dent of A. A. 4.

Business



WINIFRED BROOKS

"WINNIE"

*"What is greater than these—  
Willingness and the wish to please?"*

Pet Ambition—To ride a motorcycle.

Pet Saying—"Ye Gods, and little catfishes."

PRATT INSTITUTE



HELENA COY BRYANT

"BRYANT"

*"The mildest and most gentle heart."*

Pet Ambition—To have a career.

Pet Saying—"It's Greek to me."

Undecided

GARRETT E. BROWN

*"His only fault—he forgets to sign  
off."*

Leisure Time Spent—Building radios and  
wrecking them.

Pet Aversion—Blowing radio tubes.

Orchestra 1; Radio Club 3, 4; Airplane  
Club 3.

P. G.



MARY G. BUCHANAN

"MOLLIE"

*"Frankly we'll admit  
With us, you've made a bit."*

Pet Ambition—To be a teacher.

Indoor Sport—Table Tennis

Archery; Table Tennis; Glee Club 1, 2.

NEWARK NORMAL SCHOOL

MARTIN PIERSON BROWN

"BROWNIE"

*"Go lose, or conquer as you can."*

Pet Saying—"Yes, sir!"

Indoor Sport—Basketball.

C. P. 3, 4; Interclass Soccer 3, 4; Inter-  
class Basketball 3, 4; Track 4.



ROBERT K. BUETTNER

"BOB"

*"Some were born to be bankers."*

Pet Ambition—To find leisure time.

Indoor Sport—Waiting for a dinner-belle.

Buskin and Brush 3, 4; Secretary 4; C. P.  
4; Ass't Bus. Mgr. of News 3; Ass't Circ.  
Mgr. News 4; Lunch Room Cashier; Class  
Council 2, 4; Senior Play 3; Stage Crew 3.

Business

THERON HART BROWN

"TED"

*"A man of good cheer."*

Pet Ambition—To be a college cheerleader.

Pet Aversion—Logarithms.

Debating 1; Orchestra 1; Class Council 2,  
3, 4; Cheer leader 3, 4; C. P. 4; Track 4;  
Syllabus Staff 4.

COLGATE



ARLINGTON L. BUMPASS

"BUMP"

*"Live while you may."*

Pet Ambition—To keep up with the styles.

Leisure Time Spent—Drawing.

Basketball 2, 3, 4; Touch Football 3.

SPRINGFIELD COLLEGE

GEORGE F. BRUCK

"BROOKSY"

*"A gentle, harmless youth."*

Pet Ambition—To pass Algebra.

Indoor Sport—Crossword puzzles.

Interclass Baseball 1; Dramatics 1.

COLUMBIA



WILFRED JOHN BURKITT

*"Life for me is just one stumble after  
another."*

Leisure Time Spent—Loafing.

Pet Aversion—Homework.

Undecided



FERNANDO ELLIOT BURT

"JIM"

*"Never worry, never hurry."*

Pet Ambition—To play the piano.

Leisure Time Spent—Listening to Glen Gray.

Cheerleader 3, 4; Spanish Club 1; Old Constitution Club 2.

Business

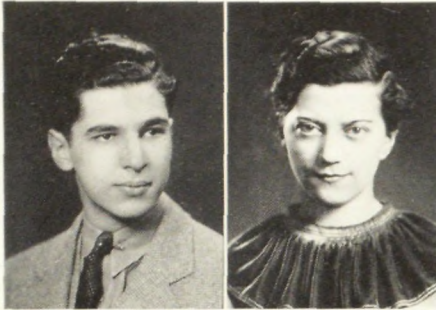

MABEL LINCOLN BURT

"BLONDY"

*"Of all harsh words to any tune  
The harshest are, 'This afternoon.'"*

Pet Saying—"Pike that off."

Leisure Time Spent—In Student Court.

Basketball 1, 2, 3, 4; Hockey 1, 2, 3, 4;  
Captain 4; Baseball 2, 3, 4; Glee Club 4;  
Debating 1; G. A. A. 1.

PANZER



GEORGE W. BUTLER

"BITSY"

*"Large oaks from little acorns grow."*

Indoor Sport—Cartooning.

Leisure Time Spent—Roaring in Latin at Grosie's jokes.

Corridor Patrol 3, 4; Class Tennis 2, 3;  
Class Council 3; News Board 3, 4; Spanish  
Club 3, 4; Syllabus 4.

Journalism

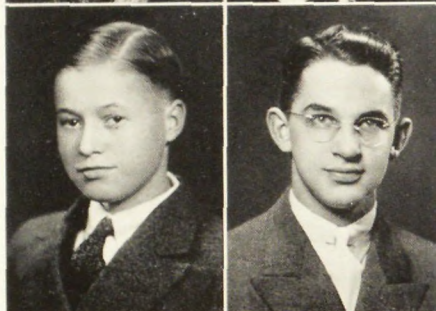

SALLIE ISABEL BYNUM

*"Her heart was in her work."*

Pet Saying—"You're telling me?"

Indoor Sport—Dancing.

Spiritual Choir 1, 2, 3; Basketball 1.

Business



CATHERINE V. BYRNE

*"A book is a friend that never de-  
ceives us."*

Leisure Time Spent—Doing crossword  
puzzles.

Pet Aversion—Locker-room duty.

French Club 3, 4; Math Club 3, 4; Class  
Council 3; C. P. 3, 4.

MONTCLAIR



DOROTHY C. BYRNE

"SIS"

*"Always obliging, always glad;  
A truer pal you never had."*

Pet Ambition—To become a private secre-  
tary.

Leisure Time Spent—With Vera.

Business



ALICE SARAH BYRNES

"BABS"

*"A quiet girl of sterling worth,  
Is more than all the gold on earth."*

Leisure Time Spent—Reading.

Pet Likes—Dancing.

Spanish Club; Secretarial Club.

Business



SPENCER V. CADMUS

"SPENCE"

*"He prepares before school,  
Repairs in school,  
Despairs after school."*

Pet Saying—"Take a letter."

Leisure Time Spent—At M. A. C.

C. P. 3, 4; Class Council 4.

Business



CLARA CANDELIERE

*"No one is more happy than when the  
heart is content."*

Pet Ambition—To be a private secretary.

Pet Saying—"Oh, for Pete's sake."

Spanish Club 4.

Business



RUSSELL G. CANFIELD

"RUSS"

*"Never shall he die from excessive  
labor."*

Pet Saying—"The answer is yes."

Leisure Time Spent—Playing a harmonica.

Harmonica Club 1; Railroad Club 2; En-  
gineering Club 2; Airplane Club 3.

Business





JAMES JOSEPH CANGRO  
"BUSTER"

*"Jimmy is bound to rise in this world.  
He is taking up flying."*

Pet Ambition—To be a pilot.  
Pet Saying—"Did I say that?"  
Airplane Club.

Business



FRANK R. CANNING  
"BATS"

*"Why live if not to be merry and  
gay."*

Pet Ambition—To make a certain senior  
girl.  
Pet Saying—"I'm one of the Jones Boys."  
Fencing Club 3, 4; Radio Club 2, 3, 4;  
Engineering Club 3.

Business

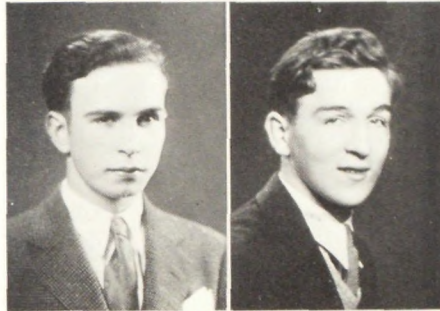

WILLIAM A. CANNING  
"WILLIE"

*"A better man treads not the earth."*

Leisure Time Spent—Sleeping.  
Pet Aversion—School.

Business

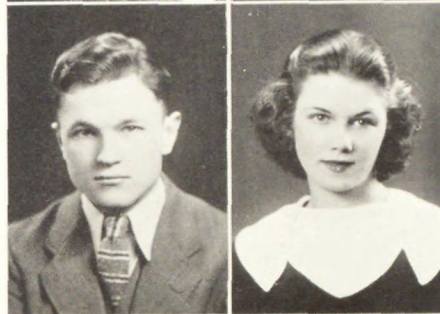

ALBERT HENRY CAPISTA  
"CAP"

*"Still runs the water where the stream  
is deep."*

Pet Ambition—To be a chemist.  
Leisure Time Spent—Thinking about mole-  
cules and atoms.  
Soccer 2; Football 4; C. P. 3, 4; Engi-  
neering Club 3; Squad Soccer 3.

GEORGIA TECH.



KATHERINE CAPUTO  
"KAY"

*"Pleasure and action make the hours  
seem short."*

Indoor Sport—Bridge.  
Pet Likes—A good movie.

Nursing



ROBERT B. CARIS  
"BOB"

*"I am sure care is an evening to life."*

Leisure Time Spent—Pulling switches.  
Pet Likes—Eating.  
Radio Club 3, 4.

Electrical Engineering



CHARLES GEORGE CARROLL  
"CHARLIE"

*"He is his own master."*

Pet Saying—"Skip it."  
Indoor Sport—Basketball.

Undecided



JEAN M. CARSWELL  
"JEANIE"

*"She's pretty to walk with,  
Witty to talk with,  
And pleasant to think upon."*

Pet Saying—"Coax me!"  
Leisure Time Spent—"Going steady."  
Corridor Patrol 4; Class Council 4.

UNIVERSITY OF VERMONT



ELIZABETH HELEN CASEY  
"LIBBY"

*"A tender heart, a will inflexible."*

Pet Ambition—To go to Europe.  
Leisure Time Spent—Writing letters.  
Class Council 3; C. P. 3, 4; Drama  
Study Club 3, 4.

ST. ELIZABETH COLLEGE



DORIS M. CHAMBERLAIN  
"DORRIE"

*"What's that you say? A dance, a  
show?"*

*Am I ready? Come on, let's go."*

Pet Ambition—To be an actress.  
Pet Likes—Having fun.

NEW YORK SCHOOL  
OF DRAMATICS





MARY LORETTA CHAMBERS  
"MERRILY"

*"Mind cannot follow it,  
Nor words express her infinite sweet-  
ness."*

Indoor Sport—Basketball.  
Leisure Time Spent—With Doris and  
Grace.

MARYVILLE

FRED JOSEPH CHARLES

*"He says a thousand pleasant things  
But never says 'adieu'."*

Indoor Sport—Rifle shooting.  
Pet Likes—Brunettes.  
Radio Club; Engineering Club.

N. C. E.

JOSEPHINE B. CHIHVETZ  
"Jo"

*"Although she rarely speaks a word,  
Whatever she says is always heard."*

Pet Saying—"Well, of all dumb things!"  
Indoor Sport—Dancing.

Business

JOHN A. CLARK

*"Glory follows virtue like a shadow."*

Pet Saying—"That's taken care of."  
Leisure Time Spent—At the piano.  
Varsity football 2, 3, 4; Track 3, 4.

HOWARD

WILLIAM CLARKE CLARKE  
"BILL"

*"Work is the greatest thing in the  
world—  
Save some until tomorrow."*

Pet Ambition—To beat Montclair in  
everything.  
Indoor Sport—Sleeping in 221.  
Football 2, 3.

P. G.

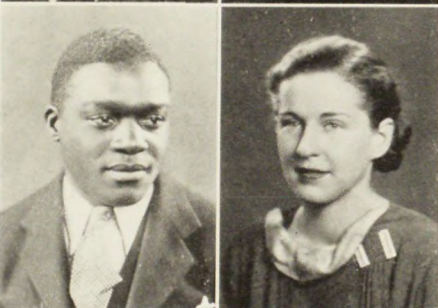
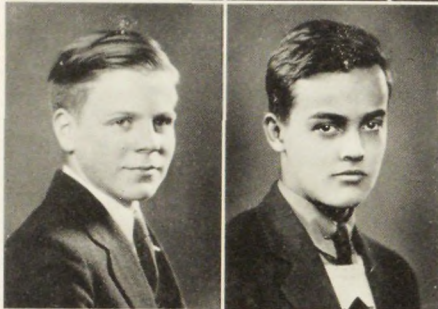
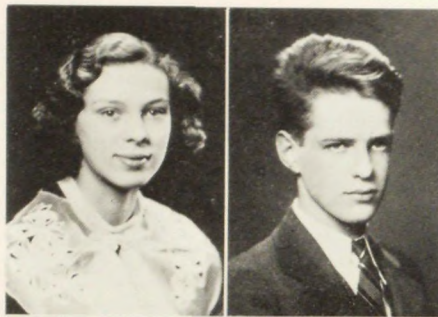

RICHARD HENRY CLAY  
"HAPKROUSE"

*"The world welcomes those who try.  
It acclaims those who succeed."*

Pet Ambition—Not to be late.  
Indoor Sport—Being late.

COLUMBIA

THOMAS XAVIER CLINTON  
"TOM"

*"Nothing great was ever achieved  
without enthusiasm."*

Pet Saying—"Quid furis?"  
Indoor Sport—Looking for Kammerer.  
Vice-President of Spanish Club 4; Cheer-  
leader 3, 4; Fencing Club 3.

GEORGETOWN

DOROTHY J. CLOTHIER  
"Dot"

*"One corner of the triangle."*

Indoor Sport—Playing the tin whistle.  
Leisure Time Spent—Superintending Page  
and Martha.

Secretary of A. A. 2; Vice-Pres. of A. A.  
3; Baseball 1, 2, 3, 4; Tennis 2, 3; Hockey  
2, 3, 4; Basketball 1, 2, 3, 4; A. A. Board  
1, 2, 3, 4; Tennis Mgr. 4; Class Council 3,  
4; C. P. 3, 4.

P. G. and DUKE

HELEN CLUNAN

*"A charming personality."*

Indoor Sport—Movies.  
Leisure Time Spent—Walking with Margie.

Finishing School

JANICE ROBERTA COBB  
"JAN"

*"Few things are impossible  
To diligence and skill."*

Leisure Time Spent—Laughing.  
Pet Aversion—Snakes and worms.  
Debating Club 1; Secretarial Club 3, 4;  
Spanish Club 4; C. P. 3, 4.

Business



JOHN ROBERT COBB  
"COBBIE"

*"A good head, and an admirable voice."*

Pet Saying—"W't say!"  
Indoor Sport—Making puns.  
Glee Club 3, 4; Debating 1; A Cappella  
Choir 3, 4; Spanish Club 4; News Board 4.  
Business



ROBERT F. COLLINSON  
"COLLIE"

*"Don't do anything today that can be left until tomorrow."*

Indoor Sport—Basketball.  
Leisure Time Spent—Sleeping.  
C. P. 3; Interclass Basketball 1, 3.  
Undecided

CHARLOTTE F. COHEN

*"What means that twinkle in her eye?"*

Pet Ambitions—To sit in a box seat.  
Indoor Sport—Cutting 8th periods.  
Buskin and Brush 2, 3, 4; Drama Study 3,  
4; Vice-Pres. 4; Hockey 2, 3, 4; Baseball 2,  
3; Swimming 2.

MICHIGAN



KATHLEEN F. COLT

"KAY"

*"How can I paint thee as thou art,  
So fair of face, so warm in heart."*

Pet Saying—"What time is it?"  
Leisure Time Spent—At church.  
Scribblers Club 4; Poetry Club 1, 2.

PACE INSTITUTE

MARTIN COHEN  
"MARTY"

*"He will always skate, mostly on thin ice."*

Pet Saying—"Hello, There."  
Indoor Sport—Basketball.  
Basketball 2, 3, 4; Soccer 2, 3, 4.

Business



CURTIS FORD CONDIT

"CURTY"

*"Must I work? What a waste of time!"*

Indoor Sport—Basketball.  
Pet Likes—Sports.  
Basketball 3, 4; Football 2; Glee Club 1;  
Track 3, 4.

Business

ELIZABETH COLE

"LIZZY"

*"A laugh is worth a hundred groans."*

Pet Saying—"Do tell, honey."  
Pet Aversion—Wash day.  
Spirituals Choir 2, 3, 4.

Undecided



LOIS CONDON

*"A little of thy merriment, of thy sparkling, bright content."*

Leisure Time Spent—Sleeping.  
Pet Aversion—Long telephone conversations.  
News Board 3; Swimming 1, 2.

Undecided

PHILIP JOSEPH COLL

*"A strong, silent man."*

Pet Ambition—To earn a dollar.  
Leisure Time Spent—Looking for something to do.

Undecided



DAVID ELLMAN CONGOR

*"From Iowa, but not a bick."*

Pet Ambition—To become a forest supervisor.  
Pet Like—Skiing.  
Entered from Iowa.

UNIVERSITY OF WASHINGTON



JANE RAYUER CONNORS  
"RAY"

*"Not obvious, not obtrusive, the more desirable."*

Pet Saying—"Look at him!"  
Indoor Sport—Dancing.  
Secretarial Club 4.

Business

CHARLES BURTON CONRAD  
"CHUCK"

*"If you can't play, lead an orchestra."*

Pet Saying—"I don't know."  
Leisure Time Spent—In radio work.

Business

GRACE MARIE COX

*"And as the bright sun glorifies the skies,  
So is her face illumined by her eyes."*

Pet Ambition—To travel.  
Pet Aversion—Conceited boys.  
Secretarial Club 3.

Business

ANDREW FRANK CRANE  
"ANDY"

*"Young as I am, I would do my best."*

Pet Ambition—To graduate.  
Football 2; Spanish Club.

Business

AVIS JEANNETTE CRATER  
"JAY"

*"She has a natural, wise sincerity."*

Pet Saying—"Where is Alice?"  
Indoor Sport—Looking for Alice.  
Basketball 3.

ORANGE MEMORIAL HOSPITAL

JERRY CRAW

*"Some are born with genius."*

Pet Ambition—To paint.  
Pet Aversion—Being interrupted.  
Football 1; Track 3, 4.

Art School

JESSIE FRANCES CRAW  
"JET"

*"Popular and full of fun  
Happy, with smiles for everyone."*

Indoor Sport—Writing letters.  
Leisure Time Spent—Driving the "Dodge."

MISS WHEELOCK'S

HELEN LOUISE CREASY

*"A bright, airy, little lady, very graceful, witty, and ingenious."*

Pet Aversion—Conceited people.  
Pet Likes—Tennis.  
C. P. 3, 4; Judge 3, 4; Class Council 3, 4.

BERKELEY

HELEN ELIZABETH CRISSON  
"CRISS"

*"Art is the perfection of nature."*

Pet Saying—"Fudge n' Fiddlesticks."  
Indoor Sport—Blockprinting.

Art School

ROBERT HENRY CRONK  
"BUB"

*"A reliable business man."*

Pet Ambition—To be a C. P. A.  
Leisure Time Spent—Going to school.  
Dramatics 3; Class Basketball 3, 4.

SETH-BOYDEN COLLEGE



RICHARD B. CROSS

"DICK"

*"Give every man thy ear but few thy voice."*

Pet Aversion—Homework.  
Pet Likes—The girl friend.  
Swimming; C. P. 4; Class Council 3.  
OBERLIN



CHARLES JOSEPH DANSKY

"CHUCK"

*"Verily, he should drink Postum."*

Pet Saying—"So help me."  
Leisure Time Spent—Drinking coffee.  
Undecided

CHESTER LEROY CUEMAN

"CHET"

*"Genius is molded from faults,  
—but Chet has no faults."*

Pet Ambition—To write a good short story.  
Pet Saying—"Aw, cut it out!"  
Railroad Club 1, 2, 3, 4; Business Manager, NEWS 4.  
Business



HELEN KINGMAN DAWSON

"ROCKEY"

*"Mirth is the sister of Joy."*

Pet Saying—"You know how it is."  
Pet Aversion—Clan gatherings.  
Glee Club 2, 3, 4.  
NEWARK NORMAL

BETTY ALICE CUMMINGS

*"She mixes studies and sports, and  
mixes both well."*

Leisure Time Spent—Practising.  
Pet Aversion—Puns.  
Cinematography Club 4; C. P. 3, 4; Class Council 3, 4; Band, Orchestra 3, 4; Mathematics Club 3.  
BARNARD



DOROTHY MARY DE FREEST

"DOTTIE"

*"Her witty jest, her frequent smile  
Make her friendship well worth  
while."*

Pet Ambition—To be a private secretary.  
Leisure Time Spent—Playing bridge.  
News Board 4; Library 1, 2, 3, 4; Secretarial Club 4; Basketball 1; Swimming 1, 2; Life Saving 1, 2; Baseball 1, 2.  
Secretarial School

DONALD G. CUTLER

"DON"

*"I'd always be bored were I not there  
myself."*

Pet Ambition—To graduate.  
Leisure Time Spent—At 173 William Street.  
Spanish Club 1, 2; Engineering Club 1.  
Business



JOHN VINCENT DE MAIS

"JOHNNY"

*"Whence comes this quiet and unas-  
suming youth?"*

Indoor Sport—Basketball.  
Leisure Time Spent—In the gym.  
Basketball 4; Soccer.  
Business

LOUIS T. D'AMORE

"DOC"

*"Good humor, personified."*

Pet Ambition—To learn the shag.  
Pet Likes—Dancing.  
Business College



JOHN JOSEPH DEMPSEY

"JACK"

*"He lives for basketball."*

Pet Ambition—To make the varsity basketball team.  
Indoor Sport—Basketball.  
Glee Club 2.  
COLUMBIA



ARTHUR W. DE SAULES

"ART"

*"A big butter and egg man."*

Pet Ambition—Sailing.  
Leisure Time Spent—Sleeping.  
Orchestra and Band 2, 3, 4.

Business

HELENE CECELIA DIETERLE

"INKY"

*"I am full of glee and gladness  
where'er I be."*

Pet Saying—"Oh, you think so."  
Pet Aversion—E. O. H. S. spirit.

BERKELEY

JOSEPH DILIBERTO

"JOE"

*"Studios—of ease."*

Pet Ambition—To be a big success.  
Pet Saying—"What teeth."  
Football 2; Radio Club 4.

NEWARK COLLEGE OF ENGINEERING

ETHEL M. DODD

"BUNNIE"

*"Cheerfulness is an admirable trait in  
anyone."*

Pet Ambition—To travel.  
Indoor Sport—Dancing.  
Leisure Time Spent—Looking for Boots.

Finishing School

MYRA JEANNE DOOLITTLE

*"Happy as the day is long."*

Pet Saying—"It's a gift."  
Leisure Time Spent—Trying to start the car.  
Glee Club 1, 2, 3, 4; Vice-Pres. 4; A Cappella Choir 1, 2, 3, 4.

UNIVERSITY OF MINNESOTA



JOHN ELLIOTT DORER

*"Happy am I, from care I am free;  
Why aren't they all content like me?"*

Pet Ambition—To live in California.  
Leisure Time Spent—Loafing.  
Class Council 4; C. P. 4.

LEHIGH

WILLIAM E. DRAKE

"DUCK"

*"Let the world slide, but watch out  
for splinters."*

Pet Ambition—To learn to play ping pong.  
Indoor Sport—Ping Pong.  
Class Council 3; C. P. 3, 4.

N. Y. U.

MARGARET MARY DUANE

"MIDGE"

*"A good heart is better than all the  
beads in the world."*

Pet Ambition—To graduate.  
Pet Saying—"No kidding."  
Secretarial Club 3.

Business

JANE ELIZABETH DUFFY

"MIDGE"

*"Where is the key to thy curly locks?"*

Pet Saying—"Er somethin'."  
Leisure Time Spent—Talking.  
Debating Club 3; French Club 3; Spanish Club 4; Glee Club 1; Scribblers Club 4; Tennis 3, 4.

N. J. C.

FRED B. DUGAN

"DOOGIN"

*"Silence reigned and then he came."*

Pet Saying—"Hi, Mac."  
Pet Likes—What do you think?  
Squad Football 1, 2; Squad Basketball 2.

NEWARK COLLEGE OF ENGINEERING



VIRGINIA C. DUNCAN

"GINEE"

*"I leave thy praises unexpressed.  
Words cannot express them."*

Pet Saying—"Come see our tree."  
Class Council 1; Hockey 1; News Board  
4; Syllabus Staff 4; Tennis 3, 4.  
College.



VIOLA LORAIN ELLIOTT

*"Quality, not quantity."*

Pet Ambition—To be a lawyer.  
Pet Saying—"Ah, but the vastness of it  
all."  
Glee Club 1, 2, 3, 4; A Cappella Choir  
3, 4.

MONTCLAIR

EUGENIA ADELE DUNN

"GENE"

*"Here's a fine girl for you.  
Hard working, loyal, and true."*

Pet Saying—"What's the dirt?"  
Pet Aversion—Beets.  
Debating 3.

MONTCLAIR



WILLIAM ELLIOTT

"BILL"

*"Yes, William, there is school next  
Friday."*

Pet Ambition—To pass a German test with  
an A.  
Pet Aversion—Foreign Languages.  
Class Swimming 1, 2.

WESLEYAN

KATHERINE E. EATON

"KAY"

*"I love to while the hours away  
With sport and sauce and all things  
gay."*

Pet Saying—"I'll bet I want."  
Leisure Time Spent—"Writing notes to  
the twins.

Nursing

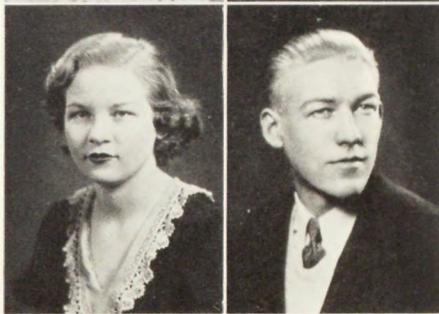

FRANCIS W. ERICKSON

"WHITEY"

*"Beau Brummell."*

Pet Saying—"Crunch."  
Leisure Time Spent — Fooling around  
"Cleo."

Band, Orchestra 1, 2, 3, 4; Advertising  
Staff 2, 3; Advertising Manager 4; Math  
Club 3, 4.

U. OF PENNSYLVANIA

JOHN SIMS EDMONSTON

"JOHN"

*"He is above the petty things of life."*

Indoor Sport—Gyping at bridge.  
Pet Aversion—P. A. D.

College



MARY ALICE EVANS

"STEVE"

*"Life is hard, but gentle ways  
Win the world's unstinted praise."*

Pet Ambition—To go to the Cotton Club.  
Pet Saying—"Hi, Love."  
Leisure Time Spent—With Tommy.  
Spanish Club 2; Glee Club 1.

ORANGE MEMORIAL HOSPITAL

ROBERT JAMES ELLIOTT

"BOB"

*"Rare compound of oddity, frolic, and  
fun,  
Who relished a joke and rejoiced in  
a pun."*

Pet Ambition—To own a hunting lodge  
in Canada.  
Leisure Time Spent—Hunting.  
Football 4; Intramural Soccer 2, 3; Presi-  
dent Waltonian Club 3; Class Teams Basket-  
ball 2, 3; Swimming 1.  
Business



ALBERT C. FALCON

"AL"

*"I shall sit down now, but the time  
will come when you will hear me."*

Pet Ambition—To be a C. P. A.  
Leisure Time Spent—With Kay.  
Football 1, 2; Class Council 4; C. P. 4;  
Lunchroom Cashier 3, 4.

DRAKE COLLEGE



DONALD I. FARMER

*"He knows what to say and when to leave off."*

Pet Saying—"Quiet."  
Indoor Sport—Swimming.  
Swimming Captain 2; Class Council 3;  
Glee Club 1, 2, 3, 4; Bank 4; C. P. 3, 4;  
Class Tennis 2; Class Basketball 3, 4;  
Soccer 4; A Cappella Choir 4.

CORNELL

IRENE FLORENCE FARRELL

"RENE"

*"She's Irish thru and thru,  
With Irish wit and humor too."*

Leisure Time Spent—Doing nothing.  
Pet Likes—Pimento cheese.  
Secretarial Club 4.

Business School

MARY ALICE FARRELL

"ALICE"

*"Grace was in all her steps, heaven in  
her eyes."*

Pet Aversion—Potatoes.  
Pet Likes—Writing to M. S. C.  
Glee Club 2, 3, 4; Secretary 4; C.  
P. 4; Class Council 4; Golf 3, 4; A Cappella  
Choir 3, 4.

Dental Hygiene

JEAN ELIZABETH FAUST

"FAUSTIE"

*"I believe I could talk the livelong  
day  
And still have something to say."*

Pet Saying—"I thought I'd die laughing."  
Leisure Time Spent—Talking.  
C. P. 3; Class Council 3; Spanish Club 4.

PRESBYTERIAN HOSPITAL

LAURA FRANCIS FAUVER

"FRENCHIE"

*"A girl as cheerful as a day in May."*

Indoor Sport—Dancing.  
Leisure Time Spent—Riding to Boston.  
Natural Dancing 3; Swimming 1, 2.

Business

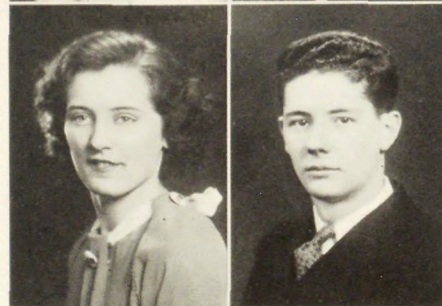
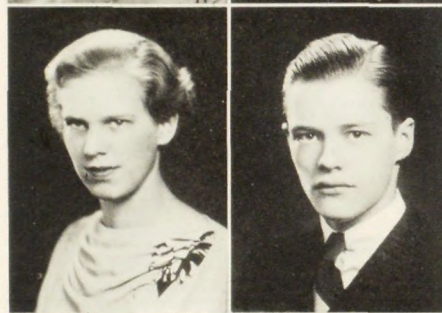
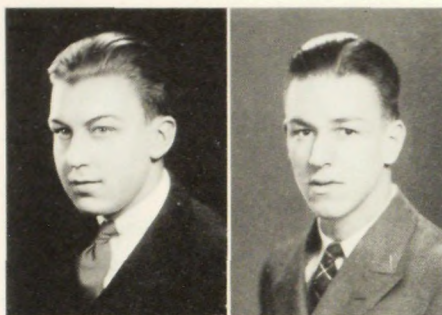

GILBERT FREDERICK FEHN

"GIL"

*"They also serve who stand and wait."*

Indoor Sport—Ping Pong.  
Leisure Time Spent—Sleeping.  
Basketball 4.

NEWARK COLLEGE OF ENGINEERING

LILLIAN FELDMAN

"LIL"

*"Quiet and unassuming."*

Pet Saying—"I'll get there some day."  
Leisure Time Spent—Looking for something to do.

Undecided

MARGARET B. FESCOE

"PEGGY"

*"Incompetent is my song to raise your  
praise."*

Pet Ambition—To graduate.  
Pet Saying—"I don't know."  
Leisure Time Spent—With Bill.  
Secretarial Club 4.

Undecided

RICHARD WEBSTER FILES

"DICK"

*"Behold an active youth, full of the  
joy of living."*

Pet Saying—"Get out and push, boys."  
Indoor Sport—Track.  
Art Club 1; Interclass Swimming 2; Track  
3, 4; C. P. 4; Class Council 4.

P. G.

RALPH M. FIORENTINO

"BABE"

*"A man of parts."*

Pet Ambition—To become an engineer.  
Pet Aversion—8th period Chem. Lab.  
Math Club 4; Quartet 3, 4; Glee Club 1,  
2; Spanish Club 2, 3, 4; Debating 1.

COLUMBIA



GLADYS ELIZABETH FISHER

"BETTE"

*"I live in a world of jollity."*

Pet Ambition—To become an air hostess.  
Leisure Time Spent—Writing notes to Beany.  
Glee Club 1, 2, 3, 4.

Business



MARGARET E. FRANSSON

"PEGGY"

*"She is well paid who is well satisfied."*

Pet Saying—Oh, skip it.  
Pet Aversion—Conceited people.  
Pet Likes—Peppy people.  
Entered in 1934.

Business

WILLIAM E. FLANAGAN

"BILL"

*"Knowledge is the fount of labor."*

Pet Ambition—To beat Corlies.  
Leisure Time Spent—Drawing pictures.

Undecided



ROBERT W. FREIBERGER

"BOB"

*"Tennis is his racket."*

Indoor Sport—Basketball.  
Leisure Time Spent—Tennis.  
Basketball 1, 2, 3, 4; Tennis 2, 3, 4.

Undecided

SAMUEL GIDDEN FOLKES

"HAWK" OR "PEOPLES"

*"A Roman, but withal not bad."*

Pet Ambition—Breaking up and mending.  
Leisure Time Spent—Radio.

Civil Service



FLORENCE F. FRICKE

"BABE"

*"Nice and small, sweet and gay."*

Pet Saying—Queer people!  
Leisure Time Spent—Dancing.

Business

BEATRICE FORMAN

"BEA"

*"Little, elusive, and small,  
Scarcely five feet tall."*

Pet Ambition—To be a good secretary.  
Indoor Sport—Basketball.  
Leisure Time Spent—Dancing.  
Tennis 1; Basketball 1, 2; Swimming 1;  
Secretarial Club 3.

SETH BOYDEN



JOHN FRIERY

"FRY"

*"Quiet, but of much ability."*

Pet Saying—"Look at the head on - -"  
Indoor Sport—Beating the drum.  
French Club 3; Orchestra 2, 3, 4; Band 2, 3, 4.

Undecided

ROSE FRANCO

*"The glory of a firm, capacious mind."*

Indoor Sport—Trying to develop school spirit.  
Pet Aversion—Waiting.  
Tennis 3; Drama Study 3, 4; French Club 4; News Board 4; C. P. 3, 4; Syllabus Staff 4.

MICHIGAN STATE



ROBERT HARRY FROHBOESE

"PAT"

*"He did nothing and did it well."*

Pet Saying—"See you later."  
Leisure Time Spent—Arguing.

NEWARK COLLEGE OF ENGINEERING



ELMER JAMES GAGNON  
"GAG"

*"Of all my wife's relations, I like myself the best."*

Pet Saying—"Like a steel balloon."  
Leisure Time Spent—Drawing.  
Squad Football 1; Art Club 1, 2, 3, 4;  
Buskin and Brush 3; Social Committee 4;  
Judge of Student Court 4; C. P. 3, 4.  
SYRACUSE

HAROLD A. GARFINKEL

*"A decent boldness ever meets with friends."*

Pet Ambition—To "know" myself.  
Leisure Time Spent—Reading.  
Debating Club; German Club 3; Radio Club 4.

DANA

HELEN PATRICIA GARRITY

*"A kind face is a good face."*

Indoor Sport—Dancing.  
Leisure Time Spent—Making phone calls.  
Business

NORMAN A. GATHANY  
"NORM"

*"He has a winning way."*

Pet Ambition—To wear a raccoon coat to school.  
Leisure Time Spent—Thinking up new (?) jokes.  
Football 2, 3, 4; Basketball 1; Band 1, 2, 3, 4; Orchestra 1, 2, 3, 4.

PANZER COLLEGE

DANIEL F. GAVEN  
"DAN'L"

*"Seek not to be rich, but to be happy."*

Pet Saying—"Yes—Honest—No."  
Pet Likes—Smooth running cars.

College

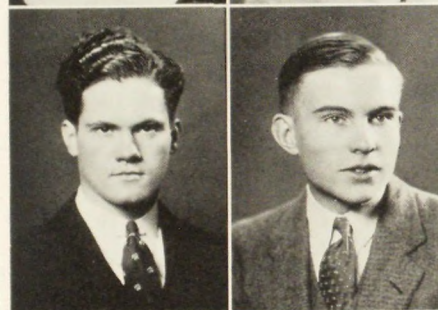
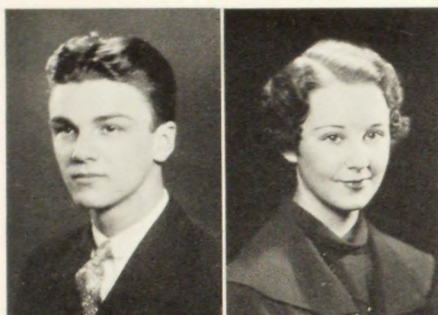

MARGARET A. GAVIN  
"PEGGY"

*"Of assets, you ask if she has any; Her quiet charm is one of many."*

Pet Saying—"How juvenile!"  
Leisure Time Spent—Having a good time.  
Basketball 1, 2; Tennis 2, 3; C. P. 3;  
News Board 4.

Business College

CHARLES K. GEISELMANN  
"KEN"

*"Would there were others like him."*

Pet Saying—"Is zat so?"  
Indoor Sport—Basketball.

Accountant

BEATRICE B. GEORGE  
"BEE BEE"

*"It's a wise head that maketh a still tongue."*

Leisure Time Spent—Reading.  
Pet Likes—Swimming.  
Secretarial Club 3.

Undecided

JOHN GILMORE  
"GIL"

*"Men of few words are the best men."*

Pet Saying—"It's a honey!"  
Pet Aversion—English.

Undecided

ROBERT E. GITZENDANNER  
"GITZY"

*"Men, like bullets, go farthest when they are smoothest."*

Indoor Sport—Slapping the Bass.  
Leisure Time Spent—Rehearsing with Mort Apter.  
Orchestra 2, 3, 4; Band 1, 2, 3, 4; Debating Club 2, 3, 4; Sec'y 4; All State Orchestra 3, 4.

Undecided



HARRY BENJAMIN GLICK

"BEN"

*"Life is short, so let's be happy."*

Pet Ambition—To graduate.

Leisure Time Spent—With my pets.

Undecided

FREDERICK GLUCK

"FRED"

*"Wise to resolve and patient to perform."*

Pet Ambition—To play with the Philharmonic.

Leisure Time Spent—Playing French Horn. Band 3, 4; Orchestra 3, 4.

MONTCLAIR STATE TEACHERS' COLLEGE

BERNARD J. GODFREY

"BENNY"

*"A man born under a rhyming planet."*

Pet Aversion—Snobs.

Pet Likes—Red-heads and brunettes.

Engineering Club 3; Mathematics Club 4; Scribblers Club 4.

Undecided

CAROLYN PAULINE GOLD

"GOLDIE"

*"A fair exterior is a silent recommendation."*

Indoro Sport—Being busy.

Leisure Time Spent—Calling Evelyn.

Glee Club 1; Tap 1; C. P. 4; News 4; Cinematography Club 4.

Journalism—N. J. C.

JOHN SUMTER GOLDEN

"JOHNNY"

*"Honors come by diligence."*

Indoor Sport—Boxing.

A Cappella Choir 1, 2; Voice 1, 2, 3; Spanish Club 3; Track.

HOWARD

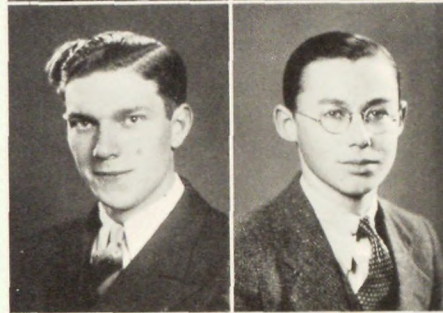
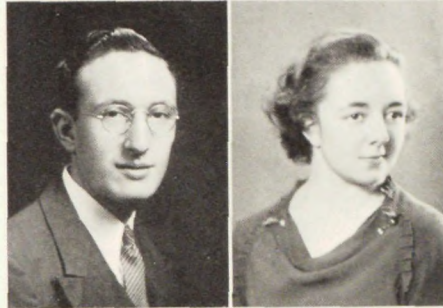

EDNA MAE GOODE

"EDDIE"

*"Where there's a will there's a way."*

Pet Saying—"The stuff is here and it's mellow."

Indoor Sport—Basketball.

Glee Club 1, 2, 3, 4; Spiritual Choir 1, 2, 3, 4; Spanish Club 3.

HARLEM HOSPITAL

HELEN C. GOSSWEILER

"SQUIRMY"

*"With hair like sunshine  
And a heart of gold."*

Pet Aversion—Homework.

Pet Likes—Horseback riding.

Tennis Tournament 2, 3, 4.

LASSELL JUNIOR COLLEGE

ALFRED GOTTSCHALK

"AL"

*"Give me liberty or give me death."*

Pet Ambition—To be a C. P. A.

N. Y. U.

JAMES MAURICE GRADY

"RED"

*"Well, well, the world must turn on its axis."*

Pet Ambition—To be an executive.

Pet Saying—"How did Notre Dame make out?"

Business

ELEANOR ELIZABETH GRAF

"BETTY"

*"Don't let it bother you."*

Leisure Time Spent—In amazement.

Pet Aversion—Hamburger without coffee. News Board 4.

Journalism, N. Y. U.



ROBERT D. GRAHAM

"BOBBY"

*"Look me over, but don't overlook me."*

Pet Ambition—To make All-American Soccer team.

Leisure Time Spent—Playing Basketball.

Corridor Patrol 3, 4; Student Council 4; Mathematics Club 3; Varsity Soccer 1, 2, 4; Intramural Soccer 3, 4; Class Basketball 1, 2; Intramural Baseball 2, 3; Intramural Basketball 1, 2, 3, 4.

Undecided



ROBERT LESLIE GREY

"BOB"

*"Honor lies in honest toil."*

Pet Ambition—To see the world.

Leisure Time Spent—Listening to the radio.

HOBART COLLEGE



PAGE R. GROSENBAUGH

*"Another corner of the triangle."*

Indoor Sport—Playing the tin whistle.

Leisure Time Spent—Superintending Dot and Martha.

Orchestra 2, 3, 4; Band 2, 3, 4; Basketball 1, 2, 3, 4; Capt. 3; Swimming 1, 2; Capt. 1, 2; Hockey 2, 3; Baseball 1, 2, 3, 4; G. A. A. 1, 2, 3, 4; C. P. 3, 4; Judge 4; Syllabus Staff 4.

P. G.—SWARTHMORE



JOSEPHINE K. GUARIGLIA

"Jo"

*"A smile has ever been her trade mark."*

Pet Ambition—I have so many.

Pet Saying—"Not really."

Pet Likes—Music.

Glee Club 1; Basketball 3, 4; Orchestra 1, 2, 3, 4; Debating Club 2, 3, 4; Spanish Club 3, 4; Secretary 4.

MONTCLAIR TEACHERS' COLLEGE



HERMINE O. GUTLOHN

"MICKEY"

*"Take life seriously and what is it worth?"*

Pet Ambition—To be a designer.

Indoor Sport—Drawing.

Art Club 2, 3, 4; Vice-Pres. 4; Buskin and Brush 4; News Board 4; C. P. 4.

Art School



TESCO OPHELIA HAINES

"T"

*"A smile will cover many a mile."*

Pet Ambition—To have a business.

Indoor Sport—Basketball.

Spiritual Choir 1; Art 2, 3; Basketball 2, 3.

Business.

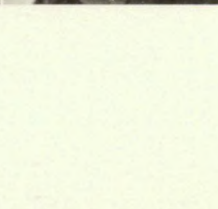
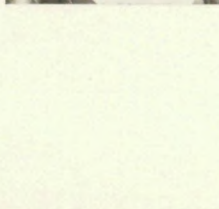

RUTH ELEANOR GRAHAM

"RUFUS"

*"A mind content, a conscience clear."*

Leisure Time Spent—Nobody's business.

Pet Aversion—Smug people.

Glee Club 1.

Secretarial School



MAE EDITH GRANT

"EADIE"

*"A light heart lives long."*

Pet Aversion—School.

Pet Likes—Holidays.

PHILADELPHIA GENERAL HOSPITAL



ELEANOR AUDREY GRAY

*"She entertains a cheerful disposition."*

Pet Saying—"Is that your idea of it?"

Pet Aversion—Detention.

Business



GERALDINE RUTH GREEN

"GERRY"

*"Life is too short for frolic."*

Pet Saying—"Okay, Bebe."

Leisure Time Spent—Reading.

Spiritual Choir 3, 4.

Business School

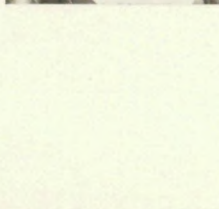



THERESA ANNE HALL

"TERRY"

*"A certain simplicity which makes every one her friend."*

Pet Saying—"Hello."  
Leisure Time Spent—On the phone.  
Council 2; News Board 4.

PENN HALL



MARGUERITE E. HANNA

"PEGGY"

*"A comrade blythe and full of glee, who dares to laugh aloud and free."*

Pet Ambition—To make a quick decision.  
Pet Aversion—Bugs.  
Spanish Club 4; Secretarial Club 3, 4.

Secretarial School

VIRGINIA HALPIN

"GIDGE"

*"I had rather wear her grace Than a queen's distinguished face."*

Pet Saying—"I d'n know."  
Pet Likes—Ford Roadsters.  
News Board 3, 4.

ROSEMONT COLLEGE

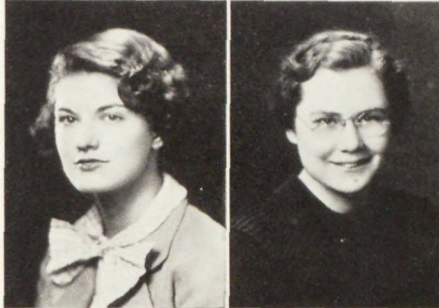

KATHERINE M. HANSON

"KITTY"

*"Politeness is the flower of humanity."*

Pet Saying—"Yes."  
Pet Aversion—Being called "Kitty."  
Entered in 1934.

KATHRYN GIBBS

ANITA MAUDE HALSEY

"PEACHES"

*"Sometimes I sit and think, but usually I just sit."*

Pet Ambition—To become an expert swimmer.  
Indoor Sport—Bridge.

Business



MARGARET H. HARAHAAN

"PEGGY"

*"Ambition unfailing, dauntless, unquailing."*

Pet Ambition—To travel.  
Leisure Time Spent—At the movies.  
Glee Club 1; Swimming 1; French Club 4.

ORANGE MEMORIAL HOSPITAL

CHARLES W. HAGEN

"CHARLIE"

*"The man who is successful is the man who is useful."*

Indoor Sport—Ping Pong.  
Pet Likes—Tropical Fish.  
Corridor Patrol 4; Class Council 4; Math Club 3, 4; Scribbler Club 4; Fencing Club 3; Syllabus 4.

CORNELL

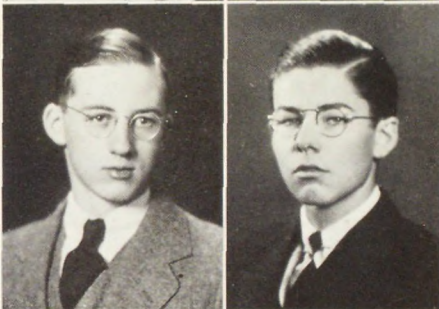

WILLIAM B. HARAHAAN, Jr.

"WILLIE"

*"What our mothers would like us to be."*

Glee Club 1, 2; Debating Club 4; Track 4.

Business

MARGARET J. HAMILTON

"JEAN"

*"A daughter of the gods, divinely tall, and most divinely fair."*

Leisure Time Spent—Waiting.  
Pet Aversion—Rainy weekends.  
C. P. 3, 4; Class Council 3, 4; Judge Student Court 3, 4; Student Council 4; Class Representative 4; Girl Reserves; Chairman, Social Committee 4; Syllabus 4; Golf 3, 4; Swimming 1.

PRATT INSTITUTE



IRENE G. HARDIE

"REENEE"

*"Everyone's friend, to all a pal Irene is surely one nice 'gal'."*

Pet Saying—"Oh, I'll do it tomorrow."  
Indoor Sport—Listening to the radio.  
Art Club 4.

UPSALA



CAROLYN M. HARDY

"LINDY"

*"She's gentle, kind, and always sweet."*

Indoor Sport—Listening to radio.  
Pet Likes—Sundaes.  
Orchestra 1, 2; Band 1, 2, 3, 4; C. P. 4;  
Class Council 4.

OHIO STATE UNIVERSITY

EDYTHE H. HARE

*"Graceful ease and sweetness void of  
pride."*

Pet Saying—"Wait a minute."  
Pet Aversion—Homework.  
Modern Dancing 3.

College

LEWIS JULIAN HARRIS

"LEW"

*"My only books  
Were women's looks,  
And folly's all they taught me."*

Pet Ambition—To make a million.  
Leisure Time Spent—Sleeping and eating.  
Assistant Manager of Football; Manager of  
Football; Class Council; C. P. 3, 4; Baseball  
2, 3, 4; Basketball 1, 2, 3, 4; Boys' A. A.;  
Track 1, 2, 3.

DARTMOUTH

WILLIAM H. HARRISON

"BILL"

*"He plays the game."*

Pet Saying—"Yea, do what he says."  
Leisure Time Spent—Reading the funny  
papers.  
President, Fencing Club.

College

GRACE AUDRE HAUSLER

"DEBBIE"

*"She is stately, young, and tall."*

Pet Ambition—To study in Paris.  
Pet Saying—"Let's go."

School of Design

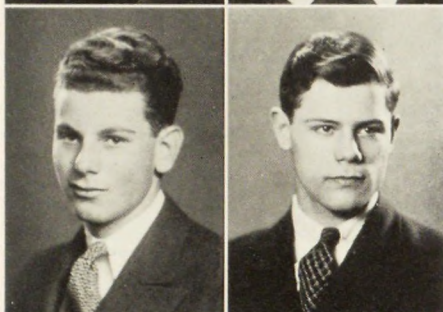

CAREY B. HEADLEY

*"Wheels, wheels, wheels."*

Pet Saying—"Nothing is impossible."  
Leisure Time Spent—Building model rail-  
roads.  
Railroad Club 2, 3, 4; Radio Club 3; En-  
gineering Club 3.

NEWARK COLLEGE OF ENGINEERING

MILDRED A. HEALY

*"Like a nut, hard to crack; but good  
after you get the shell off."*

Pet Saying—"Shucks."  
Leisure Time Spent—Dancing.

Finishing School

ROBERT HEBARD

"HEBBIE"

*"An honest man is God's greatest  
work."*

Leisure Time Spent—Sleeping.  
Pet Likes—Vacation.  
Interclass Football 2; Interclass Basketball 3.

College

ARDELLE K. HECKATHORN

"ARKIE"

*"Ardelle is a possessor of good humor."*

Pet Ambition—To be a detective.  
Indoor Sport—Dancing.  
Glee Club 1, 2, 3, 4.

Undecided

ANITA INEZ HEILAND

"NEET"

*"Teasing, laughing, and full of pep."*

Pet Ambition—To pilot a plane.  
Pet Saying—"Oh, is he a honey!"  
Secretarial Club 3; Treasurer 4; Baseball,  
Basketball 1, 2, 3.

BERKELEY SCHOOL



ROBERT C. HELLER

"BOB"

*"Nor fame I slight, nor for her favors call;*

*She comes unlooked for if she comes at all."*

Pet Saying—"That's a brindle."

Leisure Time Spent—Crashing dances.

Baseball; Interclass Swimming; Track; C. P. 3, 4; Class Council 3, 4.

DUKE

ANNA ELIZABETH HENRY

"BETTY"

*"The fairest garden in her looks,  
And in her mind the wisest books."*

Indoor Sport—Keeping on track of borrowed books.

Leisure Time Spent—Reading.

Glee Club 1, 2, 4.

BERKELEY SCHOOL

ROBERT ARTHUR HENSLER

"BOB"

*"Whistling in the dark."*

Indoor Sport—Dancing.

Pet Aversion—High School Smoking Law.

Band 1, 2, 3, 4; Interclass Football 1, 2.

Undecided

JOVITA P. HERMANS

*"She is always jolly, happy, and gay."*

Indoor Sport—Basketball.

Leisure Time Spent—Dancing.

Business

VIRGINIA MAE HILLIER

"JINNY"

*"How high is up?"*

Pet Saying—"Hello."

Leisure Time Spent—Dancing.

Junior College



WILBUR HIRSCH

*"Hark! Is that not Gabriel a-tooting?"*

Pet Ambition—To play in a big dance band.

Pet Aversion—Clinging vines.

Band 1, 2, 3, 4; Orchestra 1, 2, 3, 4.

NEWARK TECH

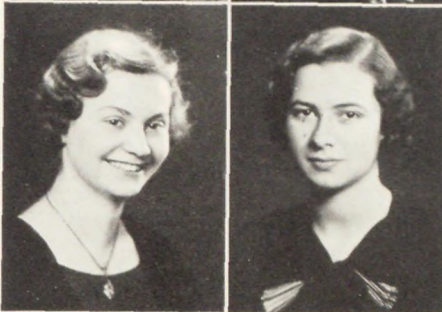

MARVIS E. HOFFMAN

"MARVIE"

*"Sunshine along with her came."*

Indoor Sport—Cooking.

Leisure Time Spent—Movies.

Pet Likes—Reading and Riding.

Hockey 4; Class Council 4; C. P. 4.

Undecided



LOLA MARIE HOGAN

*"For we that live to please, must  
please to live."*

Leisure Time Spent—Reading.

Pet Aversion—Getting up in the morning.

Business



MARIE B. HORNING

*"A smile will cover many a mile."*

Pet Ambition—Teaching.

Indoor Sport—Dancing.

MONTCLAIR TEACHERS' COLLEGE

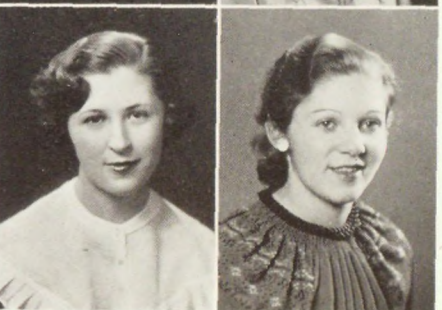

LILLIAN M. HOWIE

*"Demure, dependable, and delightful."*

Leisure Time Spent—Cutting out P. A. D. clippings.

Pet Aversion—Cats.

Secretarial Club 3; Golf 3, 4; Hockey 1, 4.

UPSALA



VIRGINIA P. HOWLAND

"GINNY"

*"I have a heart with room for every joy."*

Pet Ambition—To drive my own car.  
Pet Saying—"Oh, how smooth."

PEMBROKE

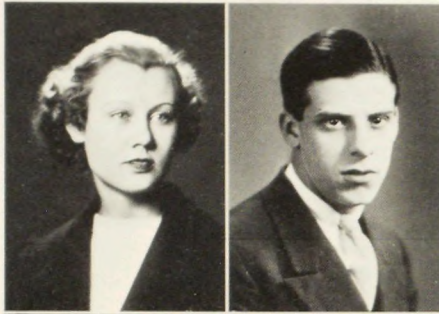

MARION JOAN HUGHES

"HUEY"

*"If she knew herself she would not be ashamed of her acquaintance."*

Pet Ambition—To live in the country.  
Pet Saying—"Isn't it cute."

BERKELEY



RUTH NAOMI HULL

"RUTHIE"

*"To know her is a treat indeed."*

Pet Saying—"It didn't come to me."  
Leisure Time Spent—Driving.  
Secretarial Club 3, 4; Class Council 4;  
C. P. 4.

Business



DORIS ROMAYNE HUNTER

*"A maid possessed with a sweet, calm nature."*

Leisure Time Spent—Looking for people.  
Pet Aversion—Bugs.  
Secretarial Club 3.

Undecided

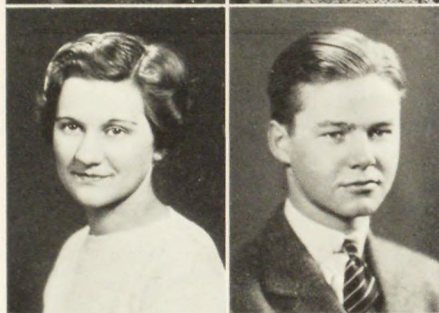

LOUISE HARRIET HUNTER

"HUNTER"

*"A merry heart that beats all day."*

Pet Ambition—To get "A" in English.  
Pet Saying—"Don't ask me."

Nursing



LLOYD HUTHWAITE

*"There's nothing so becomes a man as modest stillness and humility."*

Pet Ambition—To be an engineer.  
Pet Saying—"Didn't do any homework."

GEORGIA TECH.



FLORENCE MARY IANELLI

"BABE"

*"Needs not the foreign aid of ornament."*

Pet Saying—"No fooling."  
Leisure Time Spent—At the movies.

DRAKES'



BARBARA D. JENNINGS

"BABIE"

*"The noblest gift of heaven."*

Leisure Time Spent—Reading.  
Pet Aversion—Bing Crosby.  
News Board 2, 3; C. P. 3, 4; Class Council 2.

Business College



ROBERT ASHLEY JOHNS

"JOHNS"

*"All great men are dying; I'm feeling fine."*

Indoor Sport—Putting off home work.  
Leisure Time Spent—Crashing dances.  
News Board 3, 4; Social Committee 3;  
Chairman 4; Vice-Pres. of Class 4; Track 3,  
4; Class Council 3, 4; C. P. 3, 4; Student  
Council 4.

NORWICH UNIVERSITY



RUTH EDITH JOHNSEN

"RUTHIE"

*"Good things come in little packages."*

Pet Ambition—To grow.  
Indoor Sport—Fiddling.  
Orchestra 1, 2, 3, 4.

Business





CHESTER W. JOHNSON

*"A gentleman makes no noise."*

Pet Ambition—To play the trumpet.  
Leisure Time Spent—Watching time fly.  
Band 3, 4.

Undecided

ERMA JEANNETTE JOHNSON

"ERM"

*"A winsome, wee maid."*

Pet Saying—"Jokes and more jokes."  
Indoor Sport—Dancing.  
Hockey 4; Secretarial Club 3; Spanish Club 4.

Business

ETHEL FLORENCE JOHNSON

"ETH"

*"Wherever she is, she always has a smile."*

Leisure Time Spent—Being a mascot.  
Pet Aversion—Being told obvious things.  
Orchestra 1, 2; Secretarial Club 3; News Board 3, 4; Club Reporter 4.

Business

KATHLEEN JOHNSTON

"KAY"

*"She had eyes that could be eloquent though her tongue were silent."*

Leisure Time Spent—Riding in the Crow's Dodge.  
Pet Aversion—Flat tires.

WHEELOCK COLLEGE, Boston

EARL I. JONES

"PRETZEL"

*"They conquer who believe they can."*

Indoor Sport—Cutting 7th and 8th periods.  
Track 1, 2, 3, 4; Band 1, 2, 3, 4; Glee Club 1, 2.

TEMPLE UNIVERSITY

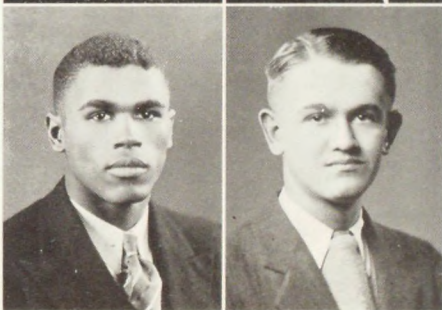
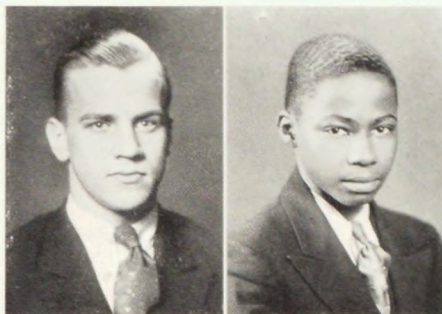

GRADY JONES

"RUNT"

*"Why worry? Why hurry?"*

Indoor Sport—Basketball.  
Leisure Time Spent—Dancing.  
Basketball 3, 4.

Business

RUTH BARBARA JONES

"BOBBY"

*"As happy and careless as the day is long."*

Leisure Time Spent—In detention hall.  
Pet Aversion—C. P.'s.

HOMEOPATHIC HOSPITAL

KENNETH A. JOSEPHSON

"SWEDE"

*"He is well paid who is well satisfied."*

Indoor Sport—Basketball.  
Leisure Time Spent—In leisure.  
Intramural Basketball 1, 3, 4; Intramural Baseball 3.

HELEN KAHAN

*"I do the best I know, the very best I can."*

Indoor Sport—Reading.  
Leisure Time Spent—In the movies.  
Orchestra 1, 2.

N. Y. U.

RICHARD H. KAMMERER

"DICK"

*"Whence is thy learning? Has thy toil O'er books consumed the midnight oil?"*

Indoor Sport—Looking for Tom C.  
Leisure Time Spent—Hockey and tennis.  
C. P. 4; Pres. Spanish Club 4; Hi-Y Club 2, 4.

College



LINCOLN KIRO KANZAKI  
"LINK"

*"Take life seriously and what have you?"*

Leisure Time Spent—Being ambitious.  
Pet Likes—Loafing in water.  
Class Council 4; News 4; C. P. 4; Class Basketball 2, 3, 4; Class Swimming 2; Soccer 3.

Japan

HEINZ CARL KAPPE  
"HITLER"

*"Common sense is not so common."*

Pet Ambition—Aviator.  
Pet Saying—"That's what you think."

Aviation

ADELE KASSEWITZ  
"ADLE"

*"The only way to have friends is to be one."*

Leisure Time Spent—Sleeping.  
Pet Aversion—Getting up in the morning.  
News 3, 4.

Undecided

HENRY BREIT KATZ  
"HANK"

*"Just for fun, beaucoup nonsense."*

Pet Ambition—To live until 2000 A. D.  
Pet Likes—Red-heads.  
Class Council 2; Spanish Club 3, 4; Intramural Baseball; Basketball; Soccer.

MERGENTHALER SCHOOL OF  
LINOTYPE

IRVING KAUFMAN  
"IKE"

*"It pays to advertise."*

Pet Saying—"Not here, Dick."  
Leisure Time Spent—Playing basketball with the Demons.

Vice-Pres. and Pres. Debating Club 1;  
Class Councils; Debating 2, 3, 4; Pres. 4;  
News; C. P.; Advertising Mgr. Syllabus;  
Delta Epsilon; President 4; Orchestra 4.

DANA COLLEGE and N. J. LAW SCHOOL



ROBERT FRANK KENDRICK  
"R"

*"And why should school all labor be?"*

Pet Ambition—To beat Schroder in "21".  
C. P. 4; Class Council 4; Buskin and Brush 3, 4; Vice-Pres. 4; Pres. 4; Debating 1; Football 2; Class Basketball 2, 3, 4; Intramural Baseball 3; Annual Play 3, 4.

Dramatic School



BERNICE CLARA KEYES  
"KEYES"

*"A light heart lives long."*

Indoor Sport—Basketball.  
Pet Likes—Anything chocolate.

Beautician



EMILY MAE KITCHELL  
"EM"

*"A worker conscientious;  
A classmate unpretentious."*

Indoor Sport—Playing the piano.  
Leisure Time Spent—Helping others.

ORANGE MEMORIAL HOSPITAL



EDITH D. KLUYSKENS  
"EDIE"

*"A smile on her lips, and fun in her eyes."*

Pet Ambition—To ride a camel.  
Leisure Time Spent—Dreaming.

Business



FREDERICK BRUCE KNAPP  
"SLEEPY"

*"Discretion is the better part of valor."*

Pet Ambition—To own my own razor.  
Pet Saying—"Balderdash."  
News Board 3, 4; Mathematics Club 3, 4;  
Vice-Pres. 4; Class Basketball 3.

WESLEYAN UNIVERSITY



ARTHUR C. KNOBLOCK

"KNOBBY"

*"Least said, soonest mended."*

Pet Ambition—C. P. A.  
Leisure Time Spent—Radio.

Business

MILTON GEORGE KNOF

"MACK"

*"You impress me as a thinking man."*

Indoor Sport—Playing Ping Pong with Bruck.

Pet Likes—Boating.

French Club 3; Interclass Track and Baseball 1; Interclass Tennis 4; Interclass Soccer 4.

Abroad

LOTTIE ELFRIEDE KNAU

*"Ne'er doubt me, for I'll play my part."*

Indoor Sport—Reading.

Leisure Time Spent—Having a good time.

Secretary and Treasurer, German Club 4.

Business

JOAN ARC KOPF

*"Loved, honored, and respected, what more could mortal woman ask?"*

Pet Aversion—Bow-ties.

Pet Likes—Corn on the cob.

C. P. 3, 4; Rep. at Large 3; Class Council 3, 4; Secretary of G. O. 4; Student Council 3, 4; Student Court 3, 4; Glee Club 1, 2, 3, 4; A Cappella Choir 3, 4; Pres. Girl Reserves.

MONTCLAIR STATE TEACHERS' COLLEGE

CONSTANCE LESLIE KOSS

"CONNIE"

*"A horse, a horse,  
My kingdom for a horse!"*

Pet Saying—"Whoa!"

Leisure Time Spent—Horseback riding.

Debating 3; News 4.

KATHERINE GIBBS

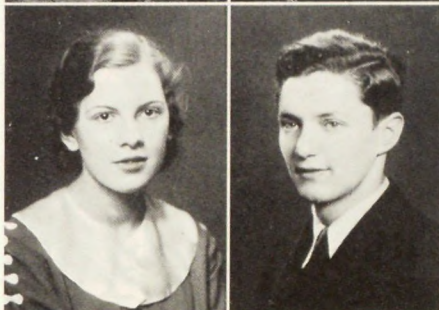
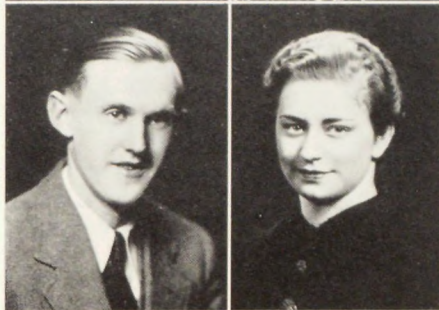
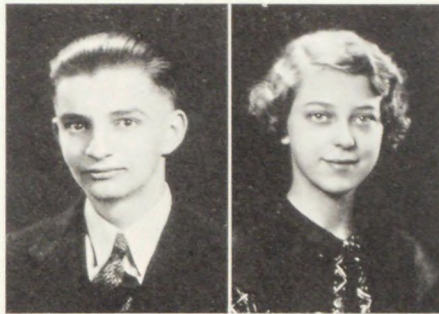

DORIS MADELINE KREUSH

*"Silence is more eloquent than words."*

Leisure Time Spent—Waiting for Ethel.  
Pet Likes—Dancing.

Business

HELEN KRIEGER

*"Silence is a true friend."*

Pet Saying—"Was I embarrassed."

Pet Aversion—Lunch line.

Hockey 1, 2; Basketball 2.

CORNELL

ARTHUR MATTHEW KUBEY

"CUBE"

*"Come what may, be never worries."*

Indoor Sport—Trying to get out of the house.

Leisure Time Spent—Practising.

Orchestra 2, 3, 4; Band 2, 3, 4; Soccer 2, 3, 4; Baseball 2, 3, 4.

ERNEST WILLIAMS BAND SCHOOL

ALBERT CHARLES KUIPER

"AL"

*"He's all right in his way—and he weighs plenty."*

Indoor Sport—Debating.

Pet Aversion—Someone who agrees with me.  
Radio Club 2, 3; Debating Club 3, 4.

Business

CHARLES JAMES KYDD

"CHASS"

*"The man who blushes is not quite a brute."*

Pet Ambition—"To reach Calif. in our '27 Chevie."

Vice-Pres. G. O. 4; Student Council 4; Class Council 4; C. P. 4; News 2, 3; Editor 4; Basketball 2, 3, 4; Mathematics Club 3; Track 3, 4.

AMHERST



EDWARD LEWIS LAING

"EDDIE"

*"He is both witty in himself and causes wit in others."*

Leisure Time Spent—Playing the drums.  
Pet Likes—Dance music.

ALABAMA



NICHOLAS V. LaSALLE

"PORKY"

*"It is safer to be meek than fierce."*

Pet Saying—"Hello, Blondy."  
Pet Likes—Blue-eyed blondes.

Business



WILLIAM PAUL LAMB

"BILL"

*"It takes all kinds to make this world."*

Debating Club 1, 2, 3, 4; Sec'y 3; French Club 3, 4; Drama Study 3, 4; Sec'y 4.

Undecided



ELEANOR M. LAWLER

"NOR"

*"Of her charm we are quite sure,  
For she is pleasant and demure."*

Leisure Time Spent—Reading Conrad's Times.

Pet Likes—Crooners.

Interior Decorating



SOLOMON SIDNEY LANDA

"SID"

*"Come and trip it lightly as you go."*

Indoor Sport—Practising dancing.  
Pet Likes—Dancing.

SETH BOYDEN



WILLIAM LAX

"BILL"

*"Well worth knowing."*

Pet Saying—"Quite."  
Leisure Time Spent—Sleeping.  
Basketball 3, 4; Football 2, 4; All-Star Soccer 4; News 4; Math. Club 4.

RUTGERS



MARGARET TERESA LANG

"MARGIE"

*"She is famed for her smile  
And after all, what is more worth while?"*

Pet Ambition—To drive a car.  
Indoor Sport—Dancing.  
Hockey 1; Basketball 1, 2, 3; Dancing 2, 3, 4.

Business College



MARJORIE FLORA LEAVERS

"MARGIE"

*"I am always happy and gay."*

Leisure Time Spent—Waiting for Hes.  
Pet Likes—Horseback riding.  
Tap Dancing; Swimming.

Undecided



MARIAN RUTH LANTZ

"RUS"

*"Capable, charming, and conscientious."*

Pet Ambition—To have an adventure.  
Leisure Time Spent—Back in Arlington.  
Buskin and Brush 4.

Journalism



MAURICE W. LE CALVEZ

"RICI"

*"Every great man is unique."*

Pet Saying—"Wanna buy a News?"  
Buskin and Brush 2, 3, 4; Vice-Pres. 4;  
French Club 4; Sec'y 4; Orchestra 2, 3, 4;  
News 4.

SETON HALL COLLEGE





ALMA HELENE LEGGE

"AL"

*"A light heart lives long,  
And what is life without a song?"*

Pet Ambition—To be a radio singer.  
Pet Saying—"Be good."

Business



HUBERT JOSEPH LIGHT

"HUBE"

*"Easy come, easy go."*

Indoor Sport—Pinochle.

Business



VIRGINIA LE MASSENA

"GINNY"

*"She has plenty of things to keep her  
from barm,  
A keen sense of humor, tranquillity,  
charm."*

Pet Ambition—To be able to pronounce  
words correctly.

Leisure Time Spent—Talking to Bill on  
the phone.

NEW JERSEY STATE COLLEGE FOR  
WOMEN



MYRA LINDER

"MYR"

*"I live in a crowd of jollity."*

Leisure Time Spent—At Weequahic High  
School.

Pet Aversion—People who talk too much.

Finishing School



BETTY E. LE MASURIER

"PERK"

*"A person possessed of geniality and  
pleasant personality."*

Pet Ambition—To be a newspaper reporter.  
Leisure Time Spent—Thinking.

Hockey 1, 2; Tennis 1; Basketball 2.

Undecided



ARTHUR LITTLE, Jr.

"ART"

*"A man worth knowing, and worth  
knowing well."*

Pet Ambition—To be a wonder child.

Indoor Sport—Creating excuses for gym.

SETON HALL



BERNICE ELLEN LETT

"BERNE"

*"Why live if not to be happy and  
gay."*

Indoor Sport—Basketball.

Leisure Time Spent—Sewing.

LINCOLN HOSPITAL



AUGUSTINE G. LOPRETE

"AUGGY"

*"For he sees but the bright side of  
life."*

Pet Ambition—To have a dance orchestra.

Indoor Sport—Sleeping.

Business



EDWIN B. LIEBHAUSER

"LEED"

*"Speech is silver, silence is gold."*

Pet Aversion—English Class.

Pet Likes—Football.

Business



CHRISTINA M. LORENZ

"CHRISSIE"

*"Fashioned for friendship."*

Pet Ambition—To be able really to play  
tennis.

Indoor Sport—Ping-Pong.

Debating 3, 4.

Undecided





RICHARD M. LOWREY

"DICK"

*"I'm a big man in my own way."*

Pet Ambition—To make the green lights on Main Street.

Indoor Sport—Making bread.

Soccer 1, 2.

N. Y. U.



ALICE MALMGREEN

*"A sweet girl and likable."*

Pet Saying—"Oh, gee!"

Leisure Time Spent—Painting.

Hockey 3; Basketball 2, 3; Art Club 4.

Undecided

GLADYS ANNE LUDWIG

"GLADDIE"

*"Her eyes are stars of twilight fair;  
Like twilight, too, her dusky hair."*

Leisure Time Spent—Looking for more time.

Pet Aversion—Puns.

Secretarial Club 3, 4.

Business



EASMAN MANSFIELD

"EASTY"

*"We pass for what we are."*

Pet Aversion—Some teachers' jokes.

Pet Likes—Listening to Glen Gray.

Business

AUGUST EDWARD LUEHMAN

"BUD"

*"It's the mind that makes the man."*

Leisure Time Spent—In or under the car.

Pet Aversion—Red Traffic lights.

NEWARK COLLEGE OF ENGINEERING



SALVATORE F. MASCARI

"SAL"

*"Every grin, so merry."*

Leisure Time Spent—Whistling.

Pet Aversion—"Goofy" girls.

Basketball 2, 3, 4; Intramural Soccer 2, 3.

Architecture

JOHN CHARLES LUSK

"FIRP"

*"Live while you may."*

Pet Ambition—To graduate.

Pet Saying—"Whatta ya say, pal?"

DANA COLLEGE



ELIZABETH G. MAULEN

"BETTE"

*"A charm of manner and winning grace."*

Indoor Sport—Dancing.

Pet Aversion—Homework.

BEAVER

JOHN JOSEPH MALANGA

"J. P."

*"Man is made great or little by his own will."*

Pet Ambition—To be a cartoonist.

Leisure Time Spent—Drawing.

Art 2, 3.

Undecided



GERALDINE M. MAURIELLO

"GERRY"

*"Keeps her council, does her duty."*

Pet Ambition—To teach French.

Indoor Sport—Dancing.

French Club 3, 4.

MONTCLAIR TEACHERS' COLLEGE



MARIE M. McAULEY  
"REA"

*"You are blythe and hearty,  
The life of every party."*

Pet Saying—"Woop to do!"  
Leisure Time Spent—Going to dances and parties.

Glee Club 2, 3, 4; Basketball 2; Hockey 4.

Nursing

JOHN A. McCANDLESS  
"MACK"

*"You can fool some of the people  
some of the time - -"*

Pet Saying—"Blow me a smoke ring!"  
Indoor Sport—Ping-pong.  
Interclass Basketball; Railroad Club; Interclass Soccer.

Undecided

JOSEPH M. McCARTHY, Jr.  
"MAC"

*"I was never less alone than when  
with myself."*

Pet Ambition—To write a symphony and direct it myself.  
Leisure Time Spent—Writing and playing music.  
*Pinafore; Chimes of Normandy; Quartette; Dramatics; Art; Glee Club; A Cappella Choir.*

Undecided

RUTH PATRICIA McCARTHY  
"PAT"

*"A sunny disposition is the soul of  
success."*

Pet Ambition—To try all recipes in all the cook books.  
Leisure Time Spent—In kitchen or making clothes.

French Club 3; Debating 3, 4; Spanish Club 4; Mathematics Club 4.

NEW JERSEY COLLEGE FOR WOMEN

DORIS GORGAS McEVOY

*"Gentle heart and clear conscience."*

Pet Ambition—To win a debate.  
Leisure Time Spent—Writing minutes.  
Debating 3, 4; Secretary 4.

NEWARK NORMAL



CHRISTIAN H. McGARRY  
"NUGGY"

*"Lives of great men all remind us  
that we too, can be sublime."*

Pet Ambition—To play end on Army's football team.

Indoor Sport—Haunting Jake.

Varsity Football 2, 3, 4; Basketball 2, 4.

Undecided



FRANCIS J. McGARRY, Jr.  
"MAC"

*"His wants but few, his wishes all  
confined."*

Pet Ambition—To master the slide-rule.

Pet Likes—Magic squares.

Engineering Club 3; Radio Club 3; Mathematics Club 3, 4.

NEWARK COLLEGE OF ENGINEERING



ROBERT McGRATH  
"RED"

*"Bedecked with a mantle of ruddy  
bue."*

Pet Saying—"So what!"

DANA COLLEGE

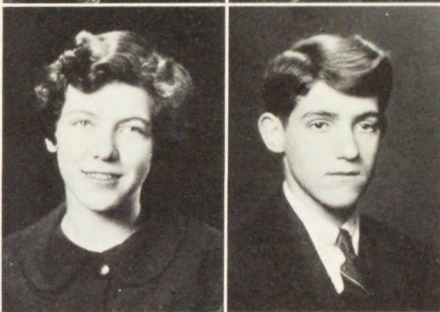

HERBERT McINTYRE  
"MACK"

*"Great friends, like great deeds, heed  
his trumpet."*

Pet Ambition—To go to Hollywood.

Indoor Sport—Basketball.

Business



JOSEPH GERARD McKEE  
"MAC"

*"He seems to be innocent."*

Indoor Sport—Deep breathing.

Pet Aversion—Rattlesnakes.

LAFAYETTE



FRANK McKENNA

"KID"

*"His life is an open book, but somebody tore out the pages."*

Indoor Sport—Walking around the halls.

Pet Likes—Dancing.

Undecided



KATHERINE CLAIRE MENZEL

"KAY"

*"Good humor is the health of the soul."*

Pet Saying—"Take it easy, Spencer."

Indoor Sport—Dancing.

Business



JAMES L. McLAUGHLIN

"JIM"

*"There's monkey business afoot."*

Pet Ambition—To see South America.

Pet Saying—"Boy, I'm telling you!"

Swimming 2.

Undecided

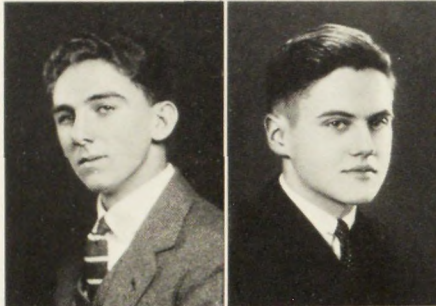

CHARLES EDWARD MERCER

"CHARLIE"

*"Be mine a philosopher's life in the quiet, woodland ways."*

Pet Ambition—To be a philosopher.

Leisure Time Spent—Cogitating.

Debating Club 1; Syllabus 4; Fencing 3, 4; Creative Writing 3, 4; News 3, 4; Track 4.

BROWN

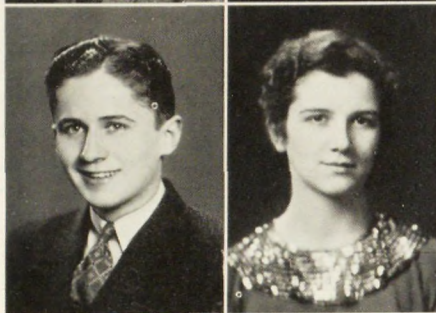

MARIE IRENE MERIAM

"MARIE"

*"Marie must have swallowed Webster whole;*

*She knows all the words from pole to pole."*

Pet Ambition—To kill all punsters.

Pet Aversion—Puns.

Buskin and Brush 2, 3, 4; Orchestra 2, 3, 4; Drama Study Club 3; French Club 4; Movie Club 4; C. P. 4; Class Council 4; Library 2, 4.

Undecided



JOHN HARBECK MEEKER

"MEEK"

*"Oh, I see the crescent promise of my spirit bath not set."*

Pet Saying—"O Pittle and Tush."

Leisure Time Spent—Hither and yon.

French Club 3, 4; President 4; Basketball 3, 4; C. P. 4.

WILLIAMS



NADINE MEEKER MENDELL

"BEANY"

*"Within the realm of art she will gain fame."*

Pet Ambition—To be a McClelland Barclay.

Leisure Time Spent—Drawing.

Art Club 1, 2, 3, 4; President 4; Tennis 2, 3; News Representative 3; Art Editor of Syllabus 4; C. P. 4.

PARSONS

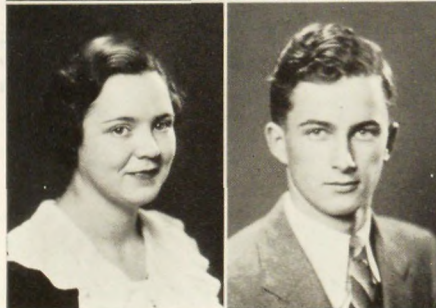

ELEANOR FRANCES MENDEZ

*"Sugar and spice and everything nice."*

Indoor Sport—Playing piano.

Leisure Time Spent—226.

C. P. 3, 4; Class Council 3; Tennis 1, 2, 3, 4; Girl Reserves 2, 3, 4.

KATHERINE GIBBS



DANIEL MICHELSON

"MICK"

*"Nothing is impossible to the man who can and will."*

Pet Ambition—To be Dictator of U. S. for 30 days.

Leisure Time Spent—Trying to absorb Mr. Briscoe.

News Board 2, 3, 4; Cartoonist 3, 4; Intramural Basketball 1, 4; Debating Club 4.

Business

MAURICE MILLER

"CHICK"

*"Well, well, the world must turn on its axis."*

Pet Ambition—Graduate.

Pet Aversion—Bags.

Entered from—Leilehua.

WEST POINT



SYLVIA MELROSE MILLER

"SILVIE"

*"For her heart is like the sea,  
Ever open, brave, and free."*

Pet Saying—"Good heavens!"  
Pet Aversion—Training kittens.  
Music



JANE WALCUTT MUNRO

"KIDDER"

*"What should a maid do but be  
merry."*

Pet Saying—"Two guesses."  
Leisure Time Spent—Horseback riding.  
OHIO STATE UNIVERSITY

GEORGE G. MOFFATT

"JOEY"

*"This is our cave man primeval."*

Pet Saying—"You don't have to do anything but die."  
Leisure Time Spent—Bicycle riding.  
PRINCETON



JOHN HEWITT MURCH

"MURCHIE"

*"Has anyone else fallen?—Who was  
there else to fall?"*

Pet Saying—"I'll tell him when he comes in."  
Leisure Time Spent—Fixing people's wagons.  
Entered from Carteret Academy; Mathematics Club 4.  
COLGATE

SHIRLEY MOREHOUSE

"PATSY"

*"Shirley is in earnest when she makes  
a friend."*

Indoor Sport—Dancing.  
Leisure Time Spent—Giving advice to the lovelorn.  
Art 1, 2.  
KATHERINE GIBBS



ISABELLE MURRAY

"IS"

*"What woman does not know her road  
to victory?"*

Pet Saying—"Has he got a friend?"  
Pet Aversion—Being called "Toots."  
News Board 4; C. P. 3, 4; Class Council 3.  
PARSONS ART SCHOOL

MILMAH MOWRY

"MILLIE"

*"Not all great women are famous."*

Math Club 3; C. P. 3, 4; Class Council 3, 4.  
Undecided



PAULA HUGHES MURPHY

"POLLY"

*"To mean 'yes' and to say 'no' comes  
natural to women."*

Pet Ambition—To go to a Travel School.  
Pet Saying—"Am I ever mad?"  
Finishing School

DANIEL J. MUGLER

"DANNY"

*"Eager to do and die."*

Pet Saying—"Right!"  
Leisure Time Spent—Looking for something exciting to do.  
Baseball 2, 3, 4; Basketball 2, 3, 4; C. P. 4; Class Council 1, 4.  
Undecided



MYRON S. MYERS

*"Why do I sit so stunned and still?"*

Indoor Sport—Swimming.  
Leisure Time Spent—Fussing with car.  
Orchestra 3, 4; Band 1, 2, 3, 4; Swimming 2; Tennis 2, 3; Soccer 2.  
NEWARK COLLEGE OF ENGINEERING



DOROTHY MARIE NADIG  
"DOT"

*"Of softest manners, unaffected mind,  
Lover of peace and friend of man-  
kind."*

Pet Saying—"Go 'way."  
Pet Aversion—Getting up early.  
Secretarial Club.

Business



HELEN DORIS NANFELT  
"SNOOKIE"

*"You're so quiet and so shy.  
Why, fair maiden, tell us why."*

Pet Ambition—To be a boss.  
Pet Saying—"I'm going on a diet."  
Debating 1; Glee Club 1, 2, 3, 4.

Finishing School



GRACE DOROTHY NELSON

*"Her ways are ways of pleasantness."*

Indoor Sport—Swimming.  
Pet Likes—Kittens.

ORANGE MEMORIAL HOSPITAL

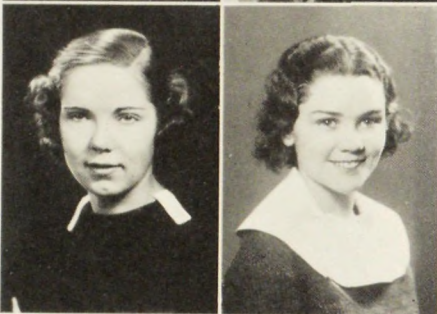

JANET SOPHRONIA NEWBY

*"She is quite as she seems,  
For she is calm and serene."*

Indoor Sport—Basketball.  
Leisure Time Spent—Playing piano.  
Spiritual Choir 3, 4.

DAMROSCH MUSIC CONSERVATORY



MARION E. NEWELL

*"Laugh and be merry."*

Pet Ambition—To own an airplane.  
Indoor Sport—Walking the halls.  
Tennis 2, 3, 4; Hockey 1; C. P. 2, 3, 4.

PAINE SCHOOL



BETTE E. NOLON  
"BET"

*"She is pretty and not very tall. She  
is admired by teachers and all."*

Indoor Sport—Walking with Marge.  
Pet Like—Dancing.

Business



BEATRICE NOTOKOFF  
"BEA"

*"Her presence is quite a pleasure."*

Leisure Time Spent—Talking on the phone.  
Pet Aversion—Snakes and Dentists.  
Secretarial Club 3, 4.

Business



MARY CLAIRE O'BRIEN  
"RUSTY"

*"Mary, so dainty and petite, has a  
way that's mild and sweet."*

Pet Aversion—Sophomore boys.  
Pet Likes—Certain people of no great im-  
portance.  
Tap Dancing 2, 3, 4; Secretarial Club 4;  
Natural Dancing 3; A. A. Board 3; Basket-  
ball 3, 4.

Business



MARJORIE E. O'CONNOR  
"MARGE"

*"A girl who possesses a heart so true."*

Leisure Time Spent—Walking with "Bet."  
Pet Likes—Dancing.

Business



DEAN PARKER OLIVER  
"BULLET"

*"Were it not wise if I fled from this  
place?"*

Pet Saying—"She's queer."  
Pet Likes—The feminine species.  
Drama Study Club 3, 4; Debating 3, 4;  
Track 4.

Business





E. EUNICE OLSON

*"A generous disposition envied by all."*

Indoor Sport—Basketball.

Leisure Time Spent—Riding around with Betty.

C. P.; Class Council 3, 4; Glee Club 1.

SARGENTS COLLEGE



THEODORE G. OWEN

"TED"

*"Study some and play more.  
Your school life will not be a bore."*

Pet Ambition—To write a novel.

Pet Saying—"Right! Right!"

Buskin and Brush 2, 3, 4; News 3, 4;  
C. P. 3, 4.

HAMPDEN-SYDNEY COLLEGE

RUTH ELIZABETH OLSON

"RUTH"

*"You've pleasant ways about you, the  
kind that win a friend."*

Secretary of Class 3; C. P. 3, 4; Judge 4;  
President of Girls' Council 4; Vice-Pres. Girl  
Reserves 4; Class Council 3, 4; Tennis 3, 4.

SKIDMORE



CHARLES R. PALKOWETZ

"MICKEY"

*"A better man treads not the earth."*

Pet Ambition—To be a typographer.

Pet Saying—"Howzit."

Business

SOPHIE ORETSKY

*"A man-bater we are sure, but time  
may change this lass demure."*

Pet Saying—"Poor you!"

Pet Aversion—High school boys.

Undecided



THOMAS G. PARFET

"TOM"

*"He ventured not."*

Pet Ambition—To be a C. P. A.

Indoor Sport—Radio DXing.

Business

RUTH M. ORMISTON

*"I count only the sunny hours."*

Pet Ambition—To play polo.

Pet Likes—Polo games.

Orchestra 1, 2, 3, 4; News Board 3, 4;  
Basketball 1.

Undecided



EDITH FLORENCE PARSONS

*"Edith likes her little jest;  
With love of humor she is blessed."*

Pet Saying—"I know it."

Indoor Sport—Ping Pong.

Basketball 1, 2, 3; Baseball 2, 3.

N. J. C.

FRANCES L. OSTERHOUT

"FRAN"

*"To fill life with beauty is her de-  
light."*

Indoor Sport—"Stooging."

Leisure Time Spent—Waiting for the post-  
man.

News 1, 2, 3, 4; Buskin and Brush 1, 2,  
3; Poetry Club 1, 2; President 2; Creative  
Writing 3; Drama Study 3; C. P. 3, 4.

Undecided



FLORENCE F. PAULY

"PAULY"

*"His blue eyes so light, so blue,  
Her brown eyes, so dark a blue."*

Pet Saying—"Well, it's a long, long story."

Pet Likes—"Blue Eyes."

Hockey 2, 4; Basketball 2, 4; Scribblers  
Club 4; Chairman 4; News Board 2, 3, 4;  
Baseball 2.

GLASSBORO NORMAL SCHOOL



WILLIAM HOWARD PEDRICK

"BILL"

*"A rare combination of what?"*

Pet Ambition—To pass English.

Pet Saying—"You're a wow."

Business



GORDON L. PIERSON

"GORDY"

*"Character is higher than intellect."*

Leisure Time Spent—In Bloomfield.

Pet Likes—Deep Sea Fishing.

Business

MARGARET PELTZ

"PEGGY"

*"Quiet and pleasing."*

Pet Aversion—Being away from Jack.

Pet Like—Writing to Jack.

Scribblers Club 4.

N. J. C.



MARGUERITE A. PIERSON

"PETE"

*"To dance forever and then some."*

Pet Aversion—Bass fiddles.

Pet Likes—Dancing.

News 2, 3, 4; Poetry Club 1, 2,

DUKE

ELLA B. PERRY

"EL"

*"And so, to make a long tale short,  
We'll say that Ella's a good sport."*

Pet Saying—"No kidding."

Leisure Time Spent—Listening to the radio.  
Secretarial Club 4.

Business



JEANETTE PINSKY

"PINKY"

*"A smile will cover many a mile."*

Pet Saying—"Maybe I'm wrong."

Pet Aversion—Wisecrackers.

Debating 3, 4; French Club 3; Drama  
Study Club 4.

Bacteriology

WILLIAM IRVING PETERS

"PETE"

*"May be be blest who invented sleep."*

Leisure Time Spent—Selling cars.

Pet Likes—Good automobiles.

Interclass Tennis; Interclass Basketball.

Business



GEORGE F. PLAIN, Jr.

*"One word is too often profaned—  
smooth."*

*Here it is justly applied."*

Pet Ambition—To become a coach.

Leisure Time Spent—Sports.

Football Captain 4; Football 2, 3, 4; Bas-  
ketball 3, 4; Tennis 1, 2, 3; C. P. Repre-  
sentative 4; Judge 4; Student Council 4.

NOTRE DAME

ELEANOR ANN PETERSON

"ELLIE"

*"Blessed are the meek."*

Pet Ambition—To be a private secretary.

Leisure Time Spent—Practising piano.

Secretarial Club 3, 4; Spanish Club 4.

Business



EDWARD PRICE

"ED"

*"Asking nothing, revealing naught,  
but finding his words from a fund  
of thought."*

Leisure Time Spent—Dancing.

YALE



VIRGINIA ELIZABETH PUMP

"PUMPY"

*"Pumpy's black, unruly hair,  
Gives her a rather rakish air."*

Leisure Time Spent—Giggling.

Pet Aversion—Algebra.

Swimming 1, 2; Tennis 1, 2; Hockey 2, 3,  
4; Manager 4; Basketball 1, 2, 3, 4; Base-  
ball 1, 2, 3, 4; G. A. A. 4; Scribblers Club 4.

BATES



EVELYN D. REINHARDT

"Ev"

*"Where is the light that never dies?  
In Evelyn's dancing eyes."*

Pet Ambition—To own an auto.

Pet Aversion—Wintergreen Life-Savers.

Class Council 3, 4; Student Court 4; C.  
P. 3, 4; News 3, 4; News Editor 4; Ken  
Mair; Debating 2, 3; Movie Club 4.

Secretarial School

OWEN FRANCIS RABBITT

"BUNNY"

*"I was ambitious."*

Pet Saying—"How's it?"

Indoor Sport—Basketball.

Interclass Basketball 1, 2; Junior Varsity 3;  
Varsity 4; Interclass Baseball 2, 3, 4; Inter-  
class Soccer 2, 3, 4.

Business



H. LORRAINE RICHARDSON

"RAINY"

*"A girl full of fun and friendliness."*

Indoor Sport—Eating.

ORANGE MEMORIAL HOSPITAL

BETTY RACINE

"RAY"

*"The joy of all her friends."*

Pet Ambition—To own a Russian wolf-  
hound.

Pet Aversion—Gardenias

Basketball 2, 4; Class Council 3; C. P.  
3, 4.

BRYN MAWR



KENNETH S. RICKLE

"KEN"

*"A man without mirth is like a car  
without springs."*

Pet Saying—"I ain't sayin' nuthin'."

Leisure Time Spent—Taking extra gym  
periods.

Soccer; Hi-Y.

Law

LAWRENCE QUINTEN RADER

"LARRY"

*"I was never born to groan."*

Pet Ambition—To pass Spanish.

Leisure Time Spent—Sleeping.

Debating 2, 3, 4; Railroad Club 2, 3;  
Hi-Y 2, 3, 4; Engineering 3, 4; Spanish Club  
3; News Board 2, 4.

COLUMBIA



MILDRED ELIZABETH RIKER

"MIL"

*"Who am I, my sister or myself?"*

Pet Ambition—See America First.

Indor Sport—Basketball.

Secretarial Club 3, 4.

Business

JOHN REESE

"JOHNNY"

*"A diller, a dollar, a ten o'clock  
scholar."*

Pet Ambition—To go native.

Indor Sport—Dreaming about the future.

Business



MURIEL E. RIKER

"MUR"

*"Take two guesses."*

Pet Saying—"Oh, for goodness sakes!"

Indoor Sport—Basketball.

Business



MAURICE HENRY RING

"RINGEY"

*"Thinking is but idle waste of thought."*

Pet Saying—"What can I do you for?"

DANA COLLEGE

EUNICE J. RIOTTE

"EUNE"

*"I will not rust; I have an iron constitution."*

Pet Ambition—To appear on a Broadway stage.

Leisure Time Spent—Tennis.

Tennis 1, 2, 3, 4; Basketball 1, 3; C. P. 3, 4; Class Council 3.

KATHERINE GIBBS

JAMES ELIOT ROBERTS

"JIM"

*"Never say die."*

Pet Ambition—To see East Orange beat Barringer.

Pet Aversion—Detention.

COLGATE

KENNETH DONALD ROBERTS

"KEN"

*"The world makes way for a determined man."*

Leisure Time Spent—In a very leisurely manner.

Track 2, 3, 4; Basketball 3, 4.

Business

DAVID ROBERTSON

"SCOTTY"

*"Skilled was he in sports and pastimes."*

Pet Ambition—To pass P. A. D.

Leisure Time Spent—Asleep vertically.

Soccer 1; Track 2, 3, 4; Football 3, 4; Basketball; Swimming.

CARTERET ACADEMY



JOHN L. ROBINSON

"JOHN L."

*"Hark, there's Gabriel a-tootin' his born."*

Pet Saying—"Save your money."

Indoor Sport—Basketball.

Band 1, 2, 3, 4; Orchestra 1, 2, 3, 4; Glee Club 1, 2.

Business



MARGARET V. ROBINSON

"MARNE"

*"Fair words never hurt the tongue."*

Pet Ambition—To go around the world.

Leisure Time Spent—Drawing.

Art Club 2, 3, 4; Secretarial Club 3; Hockey 1.

NEW YORK FASHION ACADEMY

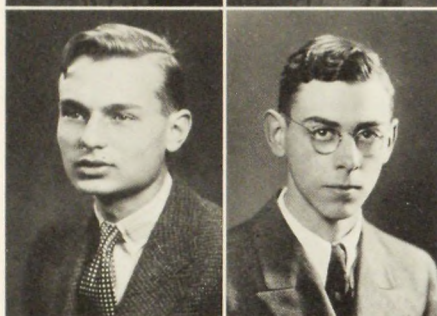

WILLIAM DAVID RODNEY

"ROD"

*"How pleasant are the arms of Morpheus."*

Pet Ambition—To sleep a week.

Leisure Time Spent—Sleeping.

PURDUE



BERTHA G. ROGERS

"BERTIE"

*"She has a winning way."*

Pet Saying—"Skip it."

Leisure Time Spent—Lounging.

Business



JEANNE ROGERS

*"Her sparkling sallies bubble forever."*

Pet Ambition—To drive her own car.

Leisure Time Spent—Playing bridge.

Glee Club 1, 2, 3, 4.

Junior College



ROBERT JOHN ROGERS

"JACK"

*"Live while you may."*

Pet Ambition—Work a passage around the world.

Pet Likes—Chem. equations that need balancing.

Class Council.

N. C. E.

LEONARD BERTRAM ROSE

"BERT"

*"A druggist I would be."*

Pet Ambition—To discover new bacilli.

Leisure Time Spent—Auto Racing.

News 4; Fencing 4; Chemistry Club 4; French Club 4; Chess Club 4.

COLUMBIA

STUART BEAVER ROTE

"STEWIE"

*"He only is a well-made man who has good determination."*

Pet Ambition—To be in the money.

Leisure Time Spent—Letting the time go by.

Airplane Club, Secretary 3, 4; Railroad Club 2, 3, 4; Track 2; Swimming 2; German Club 4.

STEVENS

ELMER ROTHENBERGER

"EL"

*"What wind these athletes have."*

Pet Ambition—To get a letter.

Pet Saying—"What do you say?"

Football 2, 3, 4; Track 3, 4; Basketball 2; Scribblers Club 4.

WORCESTER POLYTECHNIC INSTITUTE

FREDRICK R. RUDGE

"UNK"

*"I never, with important air,  
In conversations overbear."*

Pet Saying—"What are you doing to me now?"

Baseball; Soccer; Basketball.

Undecided

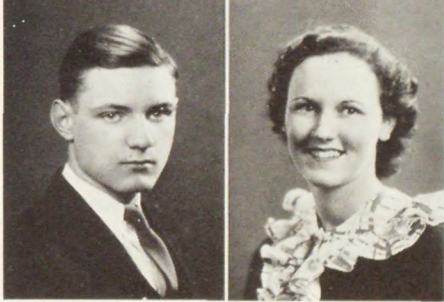
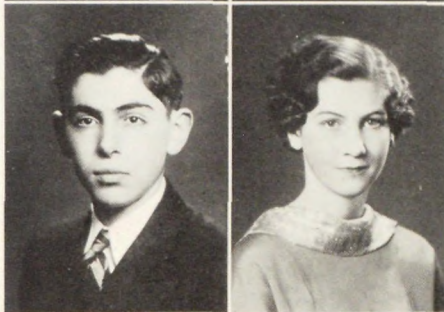
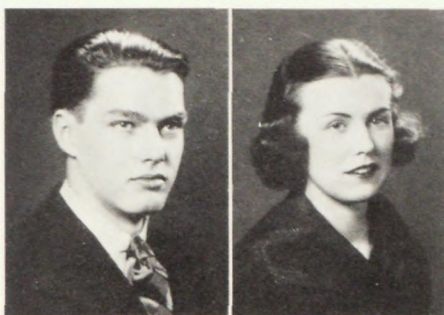

ELIZABETH BARRY RUMRILL

"BETTY"

*"The will to do, the soul to dare."*

Pet Ambition—To be a Peggy Bacon.

Leisure Time Spent—Playing bridge.

Junior College

MARION ELIZABETH RUSSELL

*"She certainly is an attractive miss."*

Leisure Time Spent—Thinking up things to worry about.

Pet Aversion—Trolley cars.

Business

ANNE SAGE

"SANNE"

*"Anne, so dark and fair,  
With winning smile and pleasant air."*

Leisure Time Spent—Waiting for my phone call.

Pet Aversion—Getting up in the morning, Hockey 1.

DUKE

MOLLY SAN GIACOMO

"TOTS"

*"I knew the right and did it."*

Leisure Time Spent—Reading.

Pet Likes—Swimming.

NEW YORK UNIVERSITY

MARIAN SCAVELL

"MARIAN"

*"Laughter personified."*

Pet Ambition—To make a parachute jump.

Indoor Sport—Fooling around.

Basketball 1, 2, 4; Class Council 3; Student Council 3.

BRYN MAWR



ROBERT SCHANCK

"BOB"

*"I never saw his like before,  
I ne'er shall see his likeness more."*

Pet Ambition—To play the piano.  
Leisure Time Spent—Smoking a pipe.  
Football 1, 2, 3, 4.

Business

EDITH SCHEKMAN

*"Plain speech is better than much  
wit."*

Indoor Sport—Ping-pong.  
Pet Likes—Music.

Undecided

ALLISON R. SCHLEICHER, Jr.

"AL"

*"A serenading saxophonist was he."*

Pet Saying—"R-I-G-H-T."  
Pet Likes—Casa Loma Orchestra.  
Orchestra 1, 2, 3, 4; Band 1, 2, 3, 4.

College

ROBERT DODD SCHRODER

"R. D."

*"Alas, 'tis true I have been here and  
there."*

Vice-President 2, 3, President 4; Student  
Council 2, 3, 4; Class Council 2, 3, 4;  
News 3, 4; C. P. 3, 4; Student Judge 3;  
Social Committee 4; Football 1, 2, 3, 4;  
Baseball 3, 4.

College

ROBERT CHARLES SCOTT

"SCOTTY"

*"He smiles and smiles and is a villain  
still."*

Pet Ambition—Get C in history.  
Pet Aversion—School.

LAFAYETTE

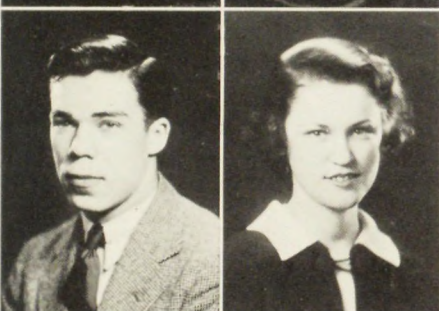
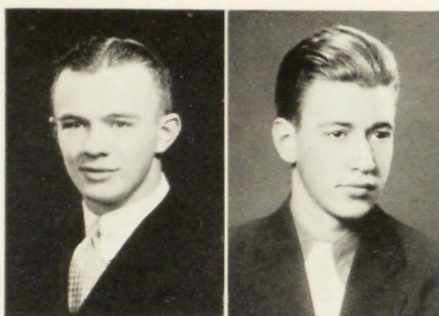

WILLIAM HERBERT SCOTT

"SCOTTY"

*"He plays the game."*

Pet Ambition—To play a good game of  
basketball.

Pet Saying—"Okay, Toots."

Interclass Basketball 2, 3, 4; Soccer.

Undecided

ROBERT OWINGS SHECKELL

"BOB"

*"Week in, week out, from morn till  
night;*

*You can hear his bellows blow."*

Pet Saying—"Come on, I'll drive you."

Pet Sport—Driving people around.

Debating 2, 3, 4; National Forensic League  
3, 4; Spanish Club 2, 3; Class Council 4;  
C. P. 4; News 3, 4; Syllabus 3; Personnel  
Editor 4; Pinafore; Chimes of Normandie;  
Delta Epsilon 4.

PURDUE

HELENA E. SHENKLE

"HELENA"

*"A girl obliging and so neat."*

Pet Saying—"No!"

Leisure Time Spent—Drawing.

Glee Club 2, 4; Debating 3; French Club  
3, 4; Art Club 4; News 4; Girl Reserves  
3, 4.

NEW YORK SCHOOL OF FINE AND  
APPLIED ART

EVELYN T. SHEPARD

"EBBY"

*"As merry as the day is long."*

Indoor Sport—Basketball.

Leisure Time Spent—With Marie.

C. P.; Secretarial Club; Basketball 2, 4.

Business

S. EDWARD SIMON

"ED"

*"A self-made man? Yes, and how he  
worships his creator."*

Pet Ambition—To drive my own car.

Pet Saying—"So What?"

Band 1, 2, 3, 4; Orchestra 1, 2, 3, 4.

Business



ALBERT SKEA

"SKEETS"

*"And saying no, consented."*

Pet Ambition—To be a columnist.  
Pet Likes—Sheckell's rumble seat.  
Debating 3, 4; Delta Epsilon 3, 4; *News* 4; French Club 3; C. P. 4; National Forensic League 4.

COLUMBIA



MARIE FRANCES SMITH

"RIE"

*"Sweet, studious, pleasing, and kind."*

Pet Ambition—To play the piano.  
Pet Likes—Good music.

Undecided



IYONNE SMOTHERS

"I"

*"A pleasant girl with a smile."*

Indoor Sport—Basketball.  
Leisure Time Spent—Reading.

VIRGINIA STATE COLLEGE

SAMUEL SLINGERLAND, Jr.

"SAM"

*"I'll have a glass of water and a toothpick."*

Pet Saying—"Take a letter, 'Dear Miss Jones' - -"  
Pet Likes—Simple.  
Tennis 1, 2, 3, 4; Soccer 4.

Undecided



KATHRYN L. SNELL

"KAY"

*"The lady is learned and a most rare speaker."*

Pet Ambition—To drive a noiseless model T Ford.  
Leisure Time Spent—Eating.  
Band 1, 2, 3, 4; Orchestra 1, 2, 3, 4.

Undecided

Pet Ambition—To make money.  
Pet Likes—Basketball.  
Buskin and Brush 2; Math Club 3; Basketball 2, 3, 4; Captain 2; Baseball 1, 2, 3, 4; Captain 3; G. A. A. 2, 3, 4.

Business School

IRVING BARTON SMITH

"IRV"

*"Now the rich stream of music winds along,  
Deep, majestic, smooth, and strong."*

Pet Ambition—To play in a large dance orchestra.

Pet Saying—"Yeah!"  
Orchestra 2, 3, 4; Band 1, 2, 3, 4; Spanish Club 4; Glee Club 1.

N. J. STATE TEACHERS' COLLEGE



MARY JANE SOUTHARD

"JIMMIE"

*"She smiled and the shadows departed."*

Pet Ambition—To be a brain specialist.  
Indoor Sport—Dancing.

N. Y. U.

KENNETH C. SMITH

"KEN"

*"I would if I could, but I can't, so I won't."*

Pet Ambition—To make a million  
Pet Saying—"Nuts!"

Undecided



HELEN G. SPENGLER

"SPENGY"

*"Sweetness of soul, a soldier of society."*

Pet Saying—"Just on general principles."  
Leisure Time Spent—Doing anything but homework.

Hockey 2; French Club 2; Secretarial Club 3, 4; Basketball 4; Golf 4.

Finishing School



VERA J. SQUILLACIOTI

"VEE"

*"A spirit full of pleasant brightness."*

Leisure Time Spent—With Dot.

Pet Likes—Skating.

Undecided



MILTON MAURICE STEIN

*"At times he is hard to understand."*

Pet Ambition—To become a C. P. A.

Pet Saying—"I killed a guy once!"

Football 2, 3, 4; Basketball 2, 3; Track 2, 3.

N. Y. U.



CHARLES M. STACKHOUSE

"STACK"

*"'Twas certain he could write and cipher too."*

Pet Saying—"Get organized!"

Pet Likes—Brunettes.

Hi-Y 2, 4.

Banking

CAROL JEAN STIFLER

"STIFFIE"

*"Carol calmly goes about her work, Her duty she will never shirk."*

Pet Saying—"I thought I'd pop!"

Pet Likes—Pink ice cream.

Fine Arts 2.

DENISON UNIVERSITY, Ohio



GRACE F. STANNAUGHT

"GRA"

*"She is not deficient in grace."*

Pet Ambition—Be a good tap dancer.

Pet Aversion—Snobs.

Business

JAMES STIGLIANO

"STIGGY"

*"Live while you may."*

Pet Saying—"Oh Tush!"

Leisure Time Spent—Wasting time.

Undecided



ART E. STARLING

"STUDID"

*"I'm a big man in my own way."*

Pet Ambition—To play college football.

Football 1, 2, 3, 4; Class Council 1, 2, 3, 4; C. P. 3, 4; Judge 4; Track 2, 3, 4; Basketball 1, 2, 3, 4.

Undecided

ROBERT DICK STODDARD

"FARMER"

*"To do nothing is in every man's power."*

Pet Ambition—To see the world.

Pet Likes—Dogs and Horses.

Class Council 3.

Undecided



DOROTHY G. STECKROTH

"STECKE"

*"Friendliness in her eyes."*

Pet Saying—"Darn bet cha!"

Indoor Sport—Thinking up new jokes.

Basketball 4; Tennis 3, 4.

KATHERINE GIBBS

JEAN STOREY

*"Charm is a gift of the gods."*

Pet Ambition—To get a monopoly on 1928 pennies.

Pet Saying—"How you talk!"

Class Council 4; C. P. 4.

NEW JERSEY COLLEGE FOR WOMEN



FLORENCE SUDD

"SUPER-SUDS"

*"We like your smiles so fair  
And shining blackness of your hair."*

Pet Ambition—To ride on a fire engine.  
Indoor Sport—Telling jokes.  
Glee Club 1, 2; Orchestra 1, 2.

MT. SINAI HOSPITAL, N. Y. C.



FREDRICK G. SUNDHEM

"FRED"

*"I am out of Humanity's reach,  
I must finish my journey alone."*

Pet Ambition—Become a lawyer.  
Entered from LaGrange, Illinois, 1933;  
Basketball 4; German 4.

P. G.



JACQUE WARNER SWARTZ

"JAKE"

*"Not a lady's man, but a regular fellow."*

Pet Ambition—To play football for Army.  
Indoor Sport—Cracking nuts.  
Football 1, 2, 3, 4; Basketball 1, 2, 3, 4.

WEST POINT



JOHN GEORGE TAMMEN

"JACK"

*"He honors us with his presence."*

Pet Ambition—To lead a dance orchestra.  
Indoor Sport—Ping Pong.  
German Club 4; Railroad Club 4.

CORNELL



FRED L. TAVENER

"FREDDIE"

*"It's always warm weather in bed."*

Pet Ambition—To become successful.  
Indoor Sport—Basketball.  
Baseball 2; Football 2; Basketball 2.

Undecided



MARTHA TAYLOR

*"And still another corner of the triangle."*

Indoor Sport—Playing the tin whistle.  
Leisure Time Spent—Superintending Page and Dot.

C. P. ; Class Council 4; Basketball 1, 2, 3, 4; Hockey 1, 2, 3, 4; Tennis 1, 2, 3, 4; G. A. A. 2, 3; Band 3, 4; Orchestra 4.

SWARTHMORE



LOUISE THOMAS

"TOMMIE"

*"Ob! for a machine to keep all clocks back."*

Leisure Time Spent—Going to the movies.  
Pet Like—Talking.  
Glee Club; Spiritual Choir.

HOWARD UNIVERSITY



IRIS THOMPSON

"TOMMY"

*"Trustable and true."*

Pet Ambition—To drive her own car.  
Pet Sport—Looking for Huey.

BERKELEY



JOHN SHERMAN THOMPSON

"JOHNNIE"

*"If music be the speech of love, play on."*

Pet Ambition—To discover where my money goes.

Leisure Time Spent—Laughing.  
Glee Club 1, 2, 3, 4; Business Manager 3; President 4; A Cappella Choir 1, 2, 3, 4; Quartet 1, 2; Soccer 3; C. P. 4; Track 1, 3.  
College



PRISCILLA MAI THORBURN

"PAT"

*"She would lend a grace to old lavender and lace."*

Leisure Time Spent—Wanting a motor boat.  
Pet Aversion—Politics.

Dramatic School





BLANCHE TIDBALL

*"Bright as the sun, her eyes the gazers strike,  
And like the sun, they shine on all alike."*

Pet Ambition—Social service work.  
Leisure Time Spent—Over at Ethel's.  
Entered from N. Tonawanda, N. Y., 1934.  
MICHIGAN



ZANN LINN TIDBALL

"ZEK"

*"Facts are stubborn things."*

Pet Saying—"Skip it."  
Pet Aversion—Homework.  
Entered from N. Tonawanda, N. Y., 1934.

WEST POINT



RAYMOND H. TITMAN

"RAY"

*"The world admires those who try."*

Pet Saying—"Gebee, Geboo, Goodby."  
Indoor Sport—Chasing midget fish with a net.  
Radio Club 3; Engineering 2.

Undecided



ELEANOR R. TOMPKINS

"BLONDIE"

*"I love to while away the time,  
With sports and all things gay."*

Pet Ambition—To graduate.  
Indoor Sport—Ping-Pong.  
Baseball 2, 3.

Business



SHIRLIE F. TOMPKINS

"TOMMIE"

*"She only sees the brighter side of life."*

Pet Ambition—To own a scottie.  
Pet Like—Tall men.  
Glee Club 1, 2, 3, 4; A Cappella Choir 4;  
Natural Dancing 3; Basketball 1.

Nursing



MARY HELEN TOWER

"SIS"

*"A generous disposition, envied by all."*

Pet Ambition—To tell someone else what to do.

Pet Saying—"Don't get excited!"

Business



RICHARD G. TREPP

"DICK"

*"A light heart lives long."*

Leisure Time Spent—Wondering what to do with it.

Pet Aversion—Some one's jokes.

News 4.

Undecided



JOHN TRUBIN

"JOHNNIE"

*"Numerous are the opportunities  
which lie hidden in music."*

Pet Aversion—Girl C. P.'s.

Leisure Time Spent—Practising the violin.  
Orchestra 1, 2, 3, 4; Band 1, 2, 3, 4.

McGILL UNIVERSITY



EDWINA LOUISE TUCKER

"WEENA"

*"A good reputation is more valuable  
than money."*

Pet Saying—"If you don't like it, lump it."

Leisure Time Spent—Reading.

French Club 3, 4; Secretarial Club 3, 4;  
Scribblers Club 4.

NEWARK NORMAL



ALBERT UNDERWOOD

"AL"

*"'Tis the mind that makes the body rich."*

Pet Ambition—To get an A in chemistry.

Leisure Time Spent—Listening to the radio.

Business





ROBERT B. VANDERMARK

"BOB"

*"Fate has determined for me I know not what."*

Pet Ambition—To graduate.

Pet Saying—"You're queer."

Spanish Club 3; News 4; Engineering Club 2; Railroad Club 2.

Undecided



MARGARET P. WALSH

"PEG"

*"Her eyes are full of glee."*

Pet Ambition—To lose ten pounds.

Leisure Time Spent—Eating.

Social Committee 3, 4; Golf 4.

Undecided

MERRICK W. VANDERVOORT

"WOODY"

*"We could set down a story."*

Pet Ambition—To be a sports announcer.

Indoor Sport—Ping-Pong.

Basketball 3, 4.

PENNSYLVANIA



FRANKLIN PAUL WALTON

"MOE"

*"Ripe in wisdom was he."*

Pet Saying—"What a stupid duck!"

Leisure Time Spent—Ping-pong.

Orchestra 1; Track 3; Buskin and Brush 3, 4; Senior Play.

Undecided

JACK VAN PELT

*"He likes work no better than the rest."*

Pet Ambition—To see the world.

Pet Saying—"You haunt me!"

C. P. 3, 4.

Business



WILLIAM J. WANG

*"Laugh and the world laughs with you."*

Pet Ambition—To be a baseball magnate.

Leisure Time Spent—Reading newspapers.

Sports Reporter, News.

COLEMAN'S BUSINESS COLLEGE

HENRY S. VAN RYPER

"VAN"

*"Perseverando, for perseverance conquers all."*

Pet Ambition—To paddle around in social slush.

Indoor Sport—Looking for Swede.

Business



DORIS COOKE WARD

"RUS"

*"A smile on her lips, and fun in her heart."*

Pet Ambition—To swim the Olympics.

Indoor Sport—Swimming.

Glee Club; Hockey.

ORANGE MEMORIAL

ROBERT VIRAG

*"Quiet, reserved, and studious is he."*

Pet Ambition—Be a chemical engineer.

Pet Likes—Sports.

COLUMBIA



FRANCIS JOHN WEBER

"FRANK"

*"Ambition is the spur to success."*

Pet Ambition—To be a radio announcer.

Indoor Sport—Listening to the radio.

Business



WINIFRED THORA WEBSTER  
"WINNIE"

*"Come give us a taste of your quality."*

Pet Ambition—To be a success in business.  
Leisure Time Spent—In 213.  
Glee Club 1, 2; Secretarial Club 3, 4;  
News 3, 4; Club Editor 4; C. P. 3, 4;  
Class Council 3.

Journalism



KENNETH WHITAKER

*"A man bound to succeed."*

Pet Saying—"I'll say."  
Leisure Time Spent—Reading.  
Railroad Club 2.

Undecided

JEANNE H. WELSH

"JEANIE"

*"Silence never betrays you."*

Pet Saying—"Forget it."  
Pet Likes—Dancing.

Nursing



THEODORE KNOX WHITE

"T"

*"A little nonsense, now and then,  
Is relished by the wisest men."*

Leisure Time Spent—Following Gitz from  
"hyar to thar."  
Band 1, 2, 3, 4; Orchestra 1, 2, 3, 4;  
Debating 2, 3, 4; News 4.

ANNAPOLIS

NATHAN WELTZ

*"Life is for me just one stumble after another."*

Leisure Time Spent—Killing time.  
Pet Likes—Dogs.  
Speech 1; Orchestra 3, 4; Band 3, 4;  
Chess Club.

CITY COLLEGE OF NEW YORK



RUTH MARY WIDMAN

"RUTHIE"

*"Quiet and pleasing."*

Pet Ambition—To see the world.  
Indoor Sport—Listening to Fred Waring.

Undecided

D. CRANDALL WHELOCK

"BUD"

*"You're the top!"*

Pet Saying—"That's ace."  
Pet Aversion—Chem. Lab.  
Football 1, 2, 3, 4; Track 2, 3, 4; President of Class 2, 3; President of G. O. 4;  
Student Court 3; C. P. 3, 4; News 2, 3, 4; Student Council 2, 3, 4.

AMHERST



FRED GEORGE WILKERSON

"FREDDIE"

*"He sees but the bright side of life."*

Pet Saying—"What cha say?"  
Pet Likes—Typewriting.

Business

HERBERT H. WHIGHAM, Jr.

"HERBIE"

*"A good heart and a capable head."*

Indoor Sport—Basketball.

OBERLIN COLLEGE



CHARLES A. WILL

"CHARLES A."

*"If at first you don't succeed, try, try again."*

Pet Saying—"You're a lover, huh?"  
Leisure Time Spent—If I only knew!  
Track 3, 4; Basketball 1, 2, 3; C. P. 4;  
News 2, 3, 4; Sports Editor 4; Senior Play, Soccer.

UNIVERSITY OF CALIFORNIA



H. ARTHUR WILL

"WILLIE"

*"Deep was his mind in the realms of radio, but nevertheless a likeable fellow."*

Pet Ambition—To become president of RCA.

Leisure Time Spent—Pounding brass at W2GCA.

Radio Club 2, 3, 4; Pres. 4; Engineering Club 3; A. A. 4; C. P. 4.

Business



RUTH ANN WILLIAMSON

"NAN"

*"A good chum and a worker was she."*

Pet Ambition—To be a second Sarah Bernhardt.

Leisure Time Spent—Procrastinating.

News; Debating; Buskin and Brush; President; Library; C. P.; Class Council 3, 4; Annual Play 2, 3, 4.

NEW JERSEY COLLEGE FOR WOMEN

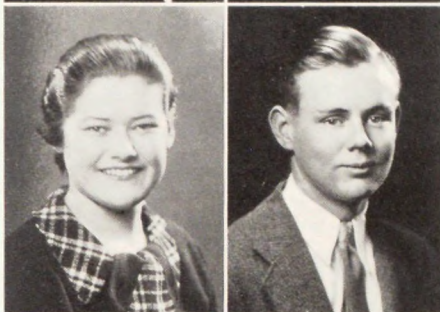

GEORGE WINNETT, Jr.

"JUNIE"

*"In stature small; ambition large."*

Pet Ambition—To be a good tennis player.

Pet Aversion—English grammar.

Spanish Club 3, 4; Tennis 2, 3, 4; Aero-plane Club 3, 4; Engineering Club 3.

Undecided

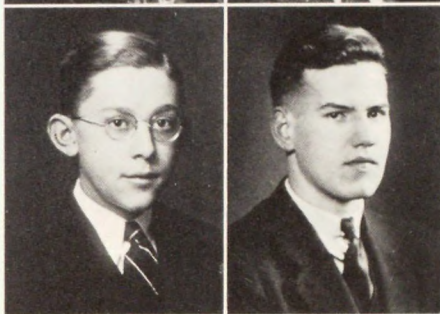

HENRY N. WITHINGTON

"NEWELL"

*"There is nothing at all in life except what we put there."*

Indoor Sport—Ping-Pong.

Leisure Time Spent—Watching the Fords go by.

Band 2, 3, 4.

Business School



DOROTHY VIRGINIA WOBBE

"DOT"

*"Coquette and coy, at once her air."*

Pet Aversion—Derbies.

Pet Likes—Weekends.

Basketball 1, 2, 3, 4; Baseball 1; Class Council 4; C. P. 4; Glee Club 1, 2; Golf 2, 3; Tennis 2.

JOHNS HOPKINS



ANNE WOLFSON

*"She is far too clever to understand anything she does not like."*

BARNARD

EUGENE S. WOOD

"TEX"

*"There is mischief in that man."*

Pet Aversion—Redheads, Brunettes, and Blondes.

Pet Likes—Blondes, Redheads, and Brunettes.

N. Y. U.



JOHN HENRY WOODHOUSE

"WOODSHED"

*"Tall of stature, broad of shoulder."*

Pet Ambition—To play "Tiger Rag" on string bass.

Pet Saying—"Top it."

Glee Club 1, 2, 3, 4; Band 1, 2, 3, 4; Orchestra 1, 2; Choir 3, 4.

Business



BETTY LOU WOODRUFF

"GIG"

*"Always ready with a cheer."*

Pet Saying—"Oh, fuzz!"

Pet Ambition—To finish a chemistry experiment.

Entered from Nicholas Senn, Chicago, Ill. French Club 4; A Cappella Choir 4.

OHIO STATE UNIVERSITY



MARJORIE LEE WOODRUFF

"MARGE"

*"A happy smile is best in life For it helps to smooth the strife."*

Pet Saying—"For Heaven's sakes!"

Pet Aversion—Dancing.

DRAKE





RUTH E. WORNE

"STUPE"

*"Ruth giggles all the day.  
In business will she be that way?"*

Indoor Sport—Basketball.  
Pet Saying—"Ratfreckles."

Business



ROBERT B. WRIGHT

"BOB"

*"Though modest, nature has written  
on his brow, 'gentleman'."*

Pet Ambition—To always be Wright.  
Leisure Time Spent — Making Syllabus appointments.

Syllabus 3; Business Manager 4; Math. Club 3, 4; Pres. 4; C. P. 4.

ARLENE WINIFRED WRIGHT

"ARLENE"

*"Originality is my watchword."*

Pet Ambition—To be a designer.  
Indoor Sport—Buying hats.  
Secretary of Art Club 4.

BOSTON SCHOOL OF ART



RUSSELL ABBOT WRIGHT

"RUSS"

*"There must be some hard work in  
him, for none ever came out."*

Pet Ambition—To marry an heiress.

Pet Saying—Kim-pa."

Class Council 3; Cheerleader 3; Football 4;  
Track 3, 4; C. P. 3; Spanish Club 3;  
News Board 2, 3.

UNIVERSITY OF FLORIDA

DOROTHY LaVERNE WRIGHT

"DOT"

*"Dot is so chic and petite."*

Pet Ambition—To enter business.  
Pet Likes—Dancing.

KATHERINE GIBBS



SHIRLEY VIRGINIA WRIGHT

"GINNY"

*"Ob! I am stabbed with laughter."*

Pet Ambition—To be a well-known artist.

Pet Saying—"Gosh all fish hooks."

Art Club 4; Buskin and Brush.

Art School

JOANNE WRIGHT

"JOSIE"

*"A delightful composition of kind-  
ness and sympathy."*

Pet Ambition—To travel.

Pet Like—Taking charge of 121.

C. P. 3, 4; Class Council 3, 4; Student Council 4; Student Court 3, 4; Judge 4;  
French Club 3, 4; Vice-Pres. 4; Pres. Movie Club 4.

MOUNT HOLYOKE



JACK FREDRICK YEOMANS

"SHADOW"

*"A gentle, harmless youth."*

Pet Saying—"You can't do that!"

Leisure Time Spent—Looking for it.

Orchestra 1, 2, 3, 4.

Architecture

SYLVIA ZABARSKY

"ZABBY"

*"I chatter, chatter, as I go."*

Pet Ambition—To say what I think.

Leisure Time Spent—Wondering why.

Secretarial Club 4.

KATHERINE GIBBS



Other Members of the Class

EDITH BEACH

CLAYTON BOICE

THEODORE BRODERSON

LIVINGSTON GEARHART

JOSEPH MAURIELLO

HERBERT MOSKOWITZ



IN MEMORY OF

•

Doris Pierce  
Earl McQuillan  
George Cassa  
Irving Bamberger  
Everett Kirkham

•

OUR DEAR FRIENDS  
AND  
FORMER CLASSMATES



DORIS PIERCE

"So I am glad, not that my friends have gone,  
But that the earth they laughed and lived upon  
Was my earth, too—

Tears over their departure?  
Nay, a smile—  
That I had walked with them a little while."

—Innes.





Front row: Reinhardt, Mowry, Johns, Schroder, Harris, R. Olson, Creasy.  
 Second row: Clothier, Meriam, Wright, Storey, Hull, Hoffman, Hamilton, Farrell, Kopf.  
 Third row: Cummings, Towle, Bedford, E. Olson, Wobbe, Bissell, Graham.  
 Fourth row: Wheelock, Wright, Plain, Kydd, Brown, Hagen, Falson, Sheckell.  
 Fifth row: Homer, Kanzaki, Heller, Flanagan, Mugler.  
 Sixth row: Buettner, Borrell, Adams, Files, Kendrick, Dorer.

## Senior Class History

LIKE other freshmen in other high schools all over the country, we entered the spacious halls of East Orange High School with eager eyes and high hopes. It was difficult, at first, to get into the swing of things, but we soon became active members of the student body.

In sports, especially in swimming, hockey, and basketball, we provided keen competition in intramural games.

We felt completely satisfied when some of us topped off the year by taking part in the musical comedy, *Pat Stands Pat*.

As sophomores, we dutifully performed the historic task of initiating the harassed freshmen, who were, we felt, very far beneath us. We repeated our activity in sports, and were again fairly noticeable for ability and interest.

For class officers, we chose Crandall Wheelock, president; Robert Schroder, vice-president; and Rose Franco, secretary. At last we felt ourselves a unit in the school.

During that year, the dramatics department of the school initiated afternoon matinees of one-act plays. Sophomores performed creditably in *The Wedding*, *Three Pills in a Bottle*, and *The Travellers*, and they also added their little bit to the annual play, *The Cassilis Engagement*.

Then, at last, we were upper classmen. We pitied freshmen and deplored their treatment by the "sophs". Quite a few of us became C. P.'s. For officers, that year we elected Crandall Wheelock, president; Robert Schroder, vice-president; and Ruth Olson, secretary. Through our junior class council, we took a greater part in student government.



---

# THE SYLLABUS—1935

---

Page Fifty-seven

As juniors, many of us became active on the *News* staff. Again we participated in dramatics. Some juniors were members of the casts of the annual play, *Adam and Eva*, and of the musical, *Chimes of Normandy*. In sports, we made ourselves prominent on varsity and intramural teams. When we looked back in June we felt we had done nobly in our first year as upper classmen.

With dignity we entered our fourth and final year. Now we were really pre-eminent in our scholastic world. We resolved to make our senior year memorable, not only for ourselves, but also for the school, if possible.

Many of the students interested in student government attended the New Jersey Student Council conference at Trenton. Certain ideas received from this conference were put into practice; among others, the organization of a correspondence committee; "advertisement" of the doings of class councils, by means of the *News* and announcements by the home room representatives in their respective rooms; and an active social committee. All these improvements were made permanent by the class of 1935 for future classes of East Orange High School.

In our senior year, our class officers were Robert Schroder, president; Robert Johns, vice-president; and Lewis Harris, secretary. The entire student body elected as General Organization officers, three seniors: Crandall Wheelock, president; Charles Kydd, vice-president; and Joan Kopf, secretary. These representatives worked hard and proved to be able officers in upholding the standards of the school.

The social committee performed very well, sponsoring a number of committee dances and two grand and successful proms.

Seniors formed the backbone of our varsity football and basketball teams, both of which were quite successful. Seniors appeared in some of the matinees and composed the greater part of the annual play *Big-Hearted Herbert*.

We were truly sorry to lose Doris Pierce; we shall always like to feel that she graduated with us.

Years from now, we shall open the covers of our *Syllabus*. We shall gaze fondly upon pictures of old friends and classmates, and feel in our hearts the sharp stirrings of pride in this, our class of 1935.

MARIE MERIAM.



# HALL OF FAME

## *DID MOST FOR E. O. H. S.*

CRANDALL WHEELOCK	JO-ANNE WRIGHT
ROBERT SCHRODER	BETSY BISSELL
CHARLES KYDD	JOAN KOPF
JOHN CLARK	EDITH BAMFORD
ROBERT WRIGHT	RUTH OLSON

## *MOST LIKELY TO SUCCEED*

CHARLES KYDD	PAGE GROSENBAUGH
ROBERT BUETTNER	JO-ANNE WRIGHT
CRANDALL WHEELOCK	BETSY BISSELL
RICHARD KAMMERER	JOAN KOPF
ALBERT SKEA	RUTH HULL

## *MOST AMBITIOUS*

ROBERT BUETTNER	JO-ANNE WRIGHT
CHARLES KYDD	PAGE GROSENBAUGH
ALBERT SKEA	BETSY BISSELL
RICHARD KAMMERER	EDITH BAMFORD
ROBERT SCHRODER	ROSE FRANCO

## *RESPECTED MOST*

GEORGE PLAIN	JO-ANNE WRIGHT
CRANDALL WHEELOCK	JOAN KOPF
ROBERT SCHRODER	RUTH OLSON
JOHN CLARK	PAGE GROSENBAUGH
ROBERT BUETTNER	BETSY BISSELL

## *MOST POPULAR*

ROBERT SCHRODER	MARGARET WALSH
CRANDALL WHEELOCK	JEAN CARSWELL
JOHN MURCH	HELEN CREASY
JOHN CLARK	DORIS CHAMBERLAIN
ELMER GAGNON	RUTH OLSON

## *WITTIEST*

THEODORE WHITE	MYRA LINDER
JOHN MURCH	VIRGINIA DUNCAN
ALBERT SKEA	MARGUERITE PIERSON
JOHN THOMPSON	DOROTHY WOBBE
JACK O'HARA	RUTH OLSON

## *MOST VERSATILE*

CHARLES KYDD	DOROTHY WOBBE
CRANDALL WHEELOCK	PAGE GROSENBAUGH
ROBERT SCHRODER	ANN WOLFSON
JOHN MURCH	FRANCES OSTERHOUT
LIVINGSTON GEARHART	JEAN HAMILTON

## *MOST ATTRACTIVE PERSONALITY*

ROBERT SCHRODER	MARION SCAVELL
JOHN MURCH	JEAN CARSWELL
CRANDALL WHEELOCK	RUTH OLSON
WALLACE BROKAW	JEAN HAMILTON
CHRIS MCGARRY	THERESA HALL

## *BEST LOOKING*

CRANDALL WHEELOCK	JEAN CARSWELL
FERNANDO BURT	MARION SCAVELL
ELMER GAGNON	DORIS CHAMBERLAIN
RUSSELL WRIGHT	HELEN SPENGLER
RICHARD FILES	FRANCES OSTERHOUT

## *MOST ATTRACTIVE SMILE*

CRANDALL WHEELOCK	MARION SCAVELL
ARTHUR LITTLE	EVELYN REINHARDT
JERRY CRAW	HELEN SPENGLER
CHRIS MCGARRY	RUTH OLSON
ROBERT JOHNS	JEAN CARSWELL

## *BUSIEST*

ROBERT BUETTNER	EDITH BAMFORD
ALBERT SKEA	BETSY BISSELL
ROBERT WRIGHT	JO-ANNE WRIGHT
CHARLES WILL	EMILY KITCHELL
CHARLES HAGEN	PAGE GROSENBAUGH

## *BIGGEST BLUFFER*

ROBERT SHECKELL	FRANCES OSTERHOUT
EDWARD LANG	MARGUERITE PIERSON
CHARLES CONRAD	JEAN HAMILTON
RUSSELL WRIGHT	HELEN CREASY
BEN GLICK	MARGARET WALSH

## *MOST SOPHISTICATED*

ROBERT JOHNS	FRANCES OSTERHOUT
GEORGE PLAIN	PAULA MURPHY
ROBERT BUETTNER	AUDRE HAUSLER
ROBERT SCHRODER	LOIS CONDON
ROBERT SHECKELL	JEAN HAMILTON

## *MOST BASHFUL*

JERRY CRAW	CHRISSIE LORENZ
CHARLES KYDD	JEAN STOREY
CHRIS MCGARRY	BEATRICE GEORGE
WILLIAM HARRISON	ELINOR PETERSON
DONALD FARMER	MILMAH MOWRY



---

# THE SYLLABUS—1935

---

Page Fifty-nine

## HALL OF FAME

### *BIGGEST FLIRT*

EDWARD LANG	DORIS CHAMBERLAIN
JOHN MURCH	MARGARET WALSH
ROBERT COLLINSON	HELEN CREASY
FRANKLIN WALTON	BETTY LEMASURIER
RUSSELL WRIGHT	MARGUERITE PIERSON

### *MOST RESERVED*

GEORGE PLAIN	MILMAH MOWRY
CHARLES KYDD	JOAN KOPF
ROBERT BUETTNER	JO-ANNE WRIGHT
JOHN TAMMEN	BETTY RACINE
JERRY CRAW	MARTHA TAYLOR

### *INTROUBLE MOST*

RUSSELL WRIGHT	RUTH JONES
JOHN MURCH	DORIS CHAMBERLAIN
ROBERT ALLEN	MARION NEWELL
CURTIS CONDIT	CORINNE GOSSWEILER
JACK O'HARA	MARGUERITE PIERSON

### *MOST SERIOUS*

FREDERICK GLUCK	JO-ANNE WRIGHT
GEORGE PLAIN	PAGE GROSENBAUGH
JOHN EDMONSTON	ANN WOLFSON
ROBERT BUETTNER	EMILY KITCHELL
JOHN GILMORE	CHRISSIE LORENZ

### *MERRIEST*

JOHN MURCH	MARION SCAVOLL
THOMAS CLINTON	MARGUERITE PIERSON
GEORGE BUTLER	JESSIE CRAW
THEODORE WHITE	MARGARET DUANE
RUSSELL WRIGHT	RUTH OLSON

### *BIGGEST PULL*

ROBERT SCHRODER	BETSY BISSELL
RICHARD FILES	EDITH BAMFORD
CRANDALL WHEELOCK	PAGE GROSENBAUGH
FRED BELL	RUTH OLSON
ROBERT BUETTNER	JEAN HAMILTON

### *WOMAN-HATER*

JACK DEMPSEY  
MYRON MYERS  
ROBERT ROGERS  
CHARLES KYDD  
SAM SLINGERLAND

### *BEST NATURED*

JOHN MURCH	MARION SCAVELL
GEORGE BUTLER	RUTH OLSON
STUART ROTE	VIRGINIA DUNCAN
SHERIDAN TOWLE	JEAN CARSWELL
FRED DUGAN	ARDELLE HECKATHORNE

### *BEST ALL-ROUND*

CRANDALL WHEELOCK	DOROTHY WOBBE
CHARLES KYDD	MARION SCAVELL
ROBERT SCHRODER	RUTH OLSON
GEORGE PLAIN	PAGE GROSENBAUGH
ARTHUR LITTLE	HELEN CREASY

### *BEST DRESSER*

FRANCIS ERICKSON	WINIFRED BROOKS
ROBERT BUETTNER	TERRY HALL
FERNANDO BURT	VIRGINIA LE MASSENA
ALLISON SCHLEICHER	DOROTHY WOBBE
ROBERT SHECKELL	AUDRE HAUSLER

### *BEST ATHLETE*

DAVID ROBERTSON	JANET APPLETON
JOHN CLARK	DOROTHY CLOTHIER
HARRY STEVENSON	MABEL BURT
GEORGE PLAIN	KATHERINE SNELL
CHARLES KYDD	MARTHA TAYLOR

### *BEST DANCER*

RALPH SYLVESTER	DORIS CHAMBERLAIN
ROBERT JOHNS	HELEN CREASY
JACK O'HARA	NINA ANDERSON
ROBERT SCHRODER	MARGUERITE PIERSON
ARTHUR LITTLE	JEAN CARSWELL

### *HAPPY-GO-LUCKY*

RUSSELL WRIGHT	MARION SCAVELL
JOHN MURCH	JESSIE CRAW
JOHN THOMPSON	MARGARET DUANE
CURTIS CONDIT	DOROTHY CLOTHIER
WILLIAM CLARKE	NADINE MENDELL

### *MAN-HATER*

BEATRICE GEORGE  
PAGE GROSENBAUGH  
SYLVIA ZABARSKY  
ANNA HENRY  
DOROTHY CLOTHIER



*Honor most desired*

To graduate  
To earn an E. O.  
To graduate first in the class  
To be president of senior class  
To get an A in English

*Hardest year*

Junior  
Sophomore  
Senior  
Freshman  
Next year

*Pleasantest year*

Senior  
Junior  
Sophomore  
Freshman

*Hardest subject*

English  
Latin  
Mathematics  
Solid Geometry and Trigonometry  
P. A. D.

*Favorite subject*

Chemistry  
English  
Typewriting  
Stenography  
History

*Most valuable subject*

English  
P. A. D.  
Stenography  
Chemistry  
Physics

*Favorite sport to play*

Tennis  
Basketball  
Football  
Swimming  
Baseball

*Favorite sport to watch*

Football  
Basketball  
Baseball  
Ice Hockey  
Polo

*Favorite Dance Orchestra*

Glen Gray  
Guy Lombardo  
Fred Waring  
Ozzie Nelson  
Hal Kemp  
Eddie Duchin



---

# THE SYLLABUS—1935

---

Page Sixty-one

## Class Will

WE, the Class of 1935, being of as sound mind and memory as is possible after the four years of grueling work to which we have just been subjected, and in view of our certain and imminent demise, do hereby make, ordain, publish, and declare this to be our last Will and Testament.

*First:*

To the Class of '36, our immediate successors, we leave the difficult task of following in our footsteps; the job of continuing the struggle for those few things we have worked for, such as music in the lunchroom and dancing in the gym; the privilege of acting like freshmen and being termed sophisticated; and a futile attempt at producing a *Syllabus* equal to this one.

*Second:*

To the Class of '37, we bequeath the sustaining dignity of having members on the Bench, and a limited number of pretty, red and blue pins, to be presented to the more worthy among them next fall.

*Third:*

To the Class of '38, we leave the overweening conceit and self-confidence which they would have anyhow, and the pleasure of having at least one class they can beat in intramural sports.

*Fourth:*

To the incoming infants who will be known as the Class of '39, we bequeath our sincere sympathy and commiseration for the lot that is to be theirs; the knowledge that all sophomores do not speak the truth; several hundred pairs of stockings, to be carefully but firmly placed on the legs of several hundred good little freshmen girls who wear knee socks; and finally and most especially, the addition of six inches to the height of every good little freshman boy.

*Fifth:*

To the school in general, we leave the hope of sufficient increase in school spirit, allowances, or something, to permit an independent *News*, bigger and better school dances, and the production of an annual operetta.

To the faculty, we donate a vote of thanks for the patience with which they have borne with us, and a prompt restoration of their cuts.

To Coaches Wasson and Poehler, we leave the possibility of eleven perfect and invulnerable specimens, and spectators of a better calibre.

To all school associations, such as the A. A., G. O., etc., we bequeath the prospect of greater prosperity in the years to come.

To our corridors, we should like to leave a little more space, if our executors know wherefrom that might be obtained.

To Mr. Davis, we do *not* leave the usual gross of bright, new C. P. pins as he ought to have plenty by this time, but instead a gross of bright new, efficient, and conscientious wearers.

*Sixth:*

As executors of this Will, we appoint Ralph E. Files and L. Jay Caldwell.

We do hereby subscribe our name and affix our seal to this, our last Will and Testament on the 24th day of June, one thousand nine hundred and thirty-five.

(signed) THE CLASS OF 1935.

PAGE GROSENBAUGH.

Signed and published in the presence of us, who now set our names as witnesses of the above Will.

MILMAH MOWRY  
ROBERT SCHRODER  
BETSY BISSELL



## Class Prophecy

LITTLE did I think that last spring, when my old friend, Robert Benson, now president of American Advertising Company, sent me a telegram, that it would open such wonderful adventures for me. Starving in a garret having become slightly monotonous, I welcomed his proposition, which meant a whole summer's vacation photographing the average American citizen in his native haunts for a series of advertising campaigns. In addition to the actual photographing, my assignment was to write enticing limericks to accompany them.

I purchased a car from Howard Sweeney's Agency, and with only the bare necessities, started out on the 9th of June. First of all, I visited the movie studios on Long Island to study their technique, and had a little chat with Ruth Ann Williamson between scenes. For the two days of observation I was entertained by Ann Sage, one of Long Island's most popular hostesses.

Washington was the second stop. As I drove up before the Capitol, I saw a small figure come tumbling down the steps as though forcibly ejected, clutching in both hands a lengthy paper, obviously a petition. It was a funny sight, and when the figure straightened up, I recognized my old friend, "Pete" Pierson. With quivering lips, she indicated the list in her hand and quavered, "I was just trying to get them to put the word 'Stooge' in the dictionary. They just don't understand."

Just then Congress adjourned, and I caught a glimpse of Robert Schroder, Ralph Sylvester, and Robert Caris filing out to lunch, dignified and substantial looking, under tall black hats. I waved frantically, but they did not even notice me. I sighed—as of old. But, nothing daunted, I clutched my camera and sneaked into the House Lunch Room to snap the three Representatives dunking doughnuts. The exit was barred, so I backed into the office and, turning, came face to face with the head dietician, Jean Hamilton—of all people! She posed for me against a homey background of geraniums, and fed me tea and cakes in her private sitting-room.

The afternoon of the next day, as I chugged leisurely along Chesapeake Bay, above the spitting motor I heard a voice calling, "Ahoy, Landlubber!" and who was it but Doris Ward, hailing me from the deck of a trim little sailboat. I took pictures of her that simply dripped with salt water and learned that she made coastwise excursions during summer months. The rest of the crew were in the cabin; "Seasick," she explained. "Grace Nelson and Doris McEvoy, you remember?" Of course I did.

For the next two weeks I motored South, stopping in Virginia for a fried chicken dinner at the inn that Virginia Halpin and Isabelle Murray have made so famous; and in Georgia, to sample some of the Georgia Peaches that Russell Wright has devoted his life to. I snapped Lewis Harris asleep with an insect spray at his side, and Jacques Swartz pelting him with ripe fruit from the top of a ladder.

I saw no one on the way to Florida but Johnny Murch, grown a little gray at the temples but still as reticent as usual. I spied him beside a pool writing leisurely in a fat notebook balanced upon his knees. I peered over his shoulder at the title; it was short but sufficient—"Life," by Murch. I giggled and snapped his picture as he glanced up. It was deathly hot in Florida—the only cheering sight was Eddie Price, "The Human Icicle," frozen in a cake of ice. To see him cost us five cents, but was worth it. I slipped along the coast into Alabama, having promised to visit Lois Condon who, they tell us, makes a thrilling dive on horseback into a pool thrice daily. One experience in Alabama I shall never forget. It was morning, and I saw a figure stumbling toward me across a field, apparently searching for something. It was Kay Colt. "Haven't you heard?" she asked. "Stars fell on Alabama last night!"



---

# THE SYLLABUS—1935

---

*Page Sixty-three*

In Colorado I was focusing my camera on the Grand Canyon when the spot I thought was dust on the lens proved to be an approaching donkey. On his back was Marie Meriam, dusty but unconquerable, reading, "See America First." She did not glance up, so I snapped her back as she jolted behind a boulder, still engrossed in the guide-book. In Denver, tiring of my khaki outfit, I found a lovely dress in a shop managed by Muriel Bedford. She told me that it was designed by Mary Jane Southard for Jean Carswell's newest picture, "Ladies Don't Fool." I had only just returned to the hotel when Robert Collinson and Robert Buettner phoned and invited me to dinner. For the past three years they had been prospecting for gold in "them thar hills" and returning, had seen my name on the register. We had dinner in the Hilarity Room where Al Schleicher and His Boys played dance music. Livingston Gearheart was at the piano and John Trubin did wondrous things with his violin. When Francis Erickson and Robert Gitzendanner recognized our party, they smiled so broadly they couldn't play their trumpets for five minutes. The Hilarity Room was decorated with comic strip figures signed modestly in the corners by Elmer Gagnon and Bob Schank. One selection the orchestra played was called "Cuttin' Paper Dolls." John Meeker wrote that for John Thompson to sing in Bob John's latest musical revue.

In Nevada, I bumped into Ruth Olson, driving a dump-truck. Behind her, as far as I could see, stretched a line of little trucks. "Oh," she explained, "I run a truck farm!" I passed out and on, when a cloud of dust brought us Jo-Anne Wright, to investigate. "She's the sheriff," whispered Ruth. We looked her over and were properly impressed. In her sheepskin chaps, sombrero, and cartridge belt, she was imposing. Recognizing me, she whistled up Joan Kopf who, similarly attired, escorted me through the town.

In Los Angeles I covered the 1949 Olympics. From the judges' stand I got lovely snaps of Crandall Wheelock's victory in the mile race and the other boys, Harry Stevenson and Earl Jones, in their events. Circling above the field was Sheridan Towle in his airplane, just back from his record-smashing flight to the South Pole where Jessie Craw and Ruth Boman are pole-sitting. Robert Sheckell is broadcasting hourly descriptions of the event in his best Alexander Woolcott manner, spending his leisure hours writing epigrams on the penguins' white shirtfronts. Ted Wynn, pardon, Ted White, tried to compete with Mr. Sheckell, but his light treatment of so serious a situation proved offensive to many of his listeners.

I stopped over in Hollywood to see Dot Clothier, who is working on a series of "shorts" for swimming instruction. As she ploughed up and down the pool, Janet Appleton, her manager, Kay Snell, and Milmah Mowry sipped iced tea in the shade of the patio. They told me that Myra Jean Doolittle and Anne Wolfson were in town also, providing organ and piano sound effects for an experiment in artistic movies that Ruth McCarthy and Jane Duffy were sponsoring. I did not have time to see them, as I was invited to spend the remaining two days of my stay at Paula Murphy's lovely mountain home, next door to Virginia LeMassena's log cabin.

Two weeks later I was saddling my pony in the corral of Jane Munro's Montana ranch, when the telegram came. It was short and very much to the point. "If you're still taking pictures, stop stop. Firm bankrupt stop Salary must be stopped." I stopped.

And so, today I am a weary, disillusioned old woman, writing reminiscences of the pleasantest summer of my life—with Mr. Average American Citizen.

FRANCES OSTERHOUT.



## Class Officers

### SOPHOMORE YEAR

*President* ..... CRANDALL WHEELOCK  
*Vice-President* ..... ROBERT SCHRODER  
*Secretary* ..... ROSE FRANCO

### JUNIOR YEAR

*President* ..... CRANDALL WHEELOCK  
*Vice-President* ..... ROBERT SCHRODER  
*Secretary* ..... RUTH OLSON

### SENIOR YEAR

*President* ..... ROBERT SCHRODER  
*Vice-President* ..... ROBERT JOHNS  
*Secretary* ..... LEWIS HARRIS



# ACTIVITIES







Front row: Bissell, Kydd, Kopf, Wheelock, Moench.  
 Second row: Towle, Wright, Kiem, Hamilton, Harris.  
 Third row: Weyhenmeyer, Plain, Schroder.  
 Fourth row: Brokaw, Trainer, Craw, Johns.

## Student Council

THE two outstanding projects which the 1934-1935 Student Council undertook and carried through were an eight-point plan for the improvement of school government and a revision of the constitution of the General Organization.

The eight-point plan was formulated by a committee of representatives who attended the Student Government Conference at Trenton. The plan provided for a meeting of all students participating in school government at which reports from the conference were given, an open meeting of all students interested fostering a school improvement project, a discussion in the home rooms concerning student government, the formation of a permanent improvement committee, the formation of a correspondence committee to keep in touch with Student activity in other schools, the preparation of an instructive handbook, regular auditorium periods, publicity in the *High School News*, and entertainment during lunch periods. This plan was carried out by a number of committees chosen from the Student Council.

The constitution of the General Organization was revised by a committee of four. The changes which were made were numerous. The more radical changes were a new method of electing officers which would offer better officer material, and the addition of students to the membership of the Student Council, so as to increase committee material and afford a more representative and democratic governing body.

JOAN KOPF.



---

# THE SYLLABUS—1935

---

Page Sixty-seven

## Student Court

THE Boys' Court, under the leadership of Sheridan Towle, has completed another successful year. Working with the chief justice were senior judges Rodney Adams, Elmer Gagnon, George Plain, Edward Price, Arthur Starling, and Harry Stevenson, and two junior judges, William Mercer and Jack Quinn.

Scarcely a day went by that court was not held in 222. The most frequent rules broken were those of smoking on school property and being off the school grounds without permission. When any question arose, the adviser, Mr. Knight, was consulted.

The Girls' Court, meeting in the Board of Education room, has completed an active year with equal success. Not many summonses were given, but many girls received detention because of having received two warnings for breaking school and study hall rules.

The Girls' Court was directed by the chief justice, Jo-Anne Wright, with the able assistance of six senior judges: Helen Creasy, Page Grosenbaugh, Jean Hamilton, Joan Kopf, Ruth Olson, and Evelyn Rinehardt; and two junior judges: Margaret Hill and Jeanne McCormick. Mr. Hubbard advised when any difficulties presented themselves.

Both courts have appreciated the cooperation of the Councils and the Corridor Patrol this year. The judges have tried to be fair and impartial in their decisions.

JO-ANNE WRIGHT.

Front row: Hill, McCormick, Towle, Wright, Creasy, Olson.  
Second row: Price, Gagnon, Reinhardt, Hamilton, Kopf, Starling, Quinn.  
Back row: Adams, Stevenson, Mercer, Plain.







Front row: Thompson, Moench, Weyhenmeyer, Dill, Wolf.  
 Second row: Eckert, Harding, Gibson, Saylor, Light, Squarey, Gillette.  
 Third row: Kozak, Salnick, Chernofsky, Hackney, Johnstone, McCormick, Reed.  
 Fourth row: Henschel, Multer, Lee, Quinn, Stoddart.  
 Fifth row: Bedell, McCroskey, Mercer, Luster, Condit, Hagen.

## Junior Class History

THE Class of 1936 entered East Orange High School with the resolution to be "different." Many were the tales that had reached our ears "way back thar" in grammar school about the fate of our forerunners, the Class of '35, as freshmen. Because of this, we walked in the first day—front door, of course—with the determination not to *look* like freshmen anyway. We put up a brave front, but it seemed that invariably our erstwhile friends, the sophomores, found us out.

It was slightly beyond our comprehension, at first, to think of all the freshmen together as a group to which we belonged. We needed a little time, however, to make friends. The business of becoming acquainted was greatly facilitated by some club or activity to interest each one of us, as well as by our actual school work.

Even those of us who were not particularly drama minded, our graduation play successes still fresh in our memories, attended the try-outs for the plays, and how very wonderful we felt when some of us, out of the great number who flocked to the auditorium, really were given parts. A few were actually in enough plays to obtain the coveted honor of a Buskin and Brush membership.



---

# THE SYLLABUS—1935

---

Page Sixty-nine

To most of us, the privilege of swimming was foremost in our new recreational advantages, but the gymnasium apparatus and being able to participate in our favorite sport after school through the A. A. were added joys.

The following year we suddenly found ourselves with a year of high school to look back upon; we were sophomores! "You can always tell a sophomore, but you can't tell him much," we read in the *News*; and if the truth be told, we were fine examples of that. We elected our class officers after much circulating of petitions and canvassing by the individual campaign managers. We selected Herbert Condit for our president, Lester Bittel as vice-president, and William O'Brien, secretary.

On becoming sophomores, we found many new privileges. We could now join clubs that had hitherto been closed to us. Our interest in school sports increased as many of our class "went out for" the different teams. Our classmates who were members of the Glee Club took part in the operetta, *The Chimes of Normandy*, a production which the rest of us enjoyed as spectators. In short, our sophomore term sped by on winged feet.

As each year passes, we belie our former statement and firm conviction that the preceding year has been the happiest. Perhaps we shall do exactly the same thing at the close of our senior year, but, still in all, with our present added privileges and responsibilities and liberties, we are enjoying our high school life to the utmost right now. This year we elected James Weyhenmeyer president of our class; Gula Moench, vice-president; and Helen Dill, secretary.

Many are now on the class council or have acquired C. P. pins. Those ambitious in the athletic field have really achieved some recognition. Dramatic presentations have been aided by our participation and support. On the whole, we might call our junior year our most interesting period in high school.

Yes, Class of '35, we do feel ourselves fast approaching the "snooty senior" stage and are very proud of it. The best of luck to you, and may we take your place at the top of E.O.H.S. and give to it a loyalty as great as that you have shown.

SYLVIA DEBECK.





## Corridor Patrol

**G** IRL Corridor Patrol members include Janet Appleton, Mary Joy Appleton, Edith Bamford, Muriel Bedford, Betsy Bissell, Evelyn Brodie, Emily Bruen, Catherine Byrne, Jean Carswell, Elizabeth Casey, Frances Chernofsky, Dorothy Clothier, Janice Cobb, Helen Creasy, Helen Crisson, Betty Alice Cummings, Jean Dietrich, Helen Dill, Myra Doolittle, Lucille Eckert, Alice Farrell, Jane Ford, Rose Franco, Elaine Gibson, Anne Gillette, Carolyn Gold, Agnes Grabhorn, Hermine Gutlohn, Amabel Kiem, Joan Kopf, Doris Hackney, Jean Hamilton, Sonja Harding, Carolyn Hardy, Margaret Hill, Marvis Hoffman, Ruth Hull, Barbara Jennings, Janet Johnstone, Virginia LeMassena, Marjorie Light, Jeanne McCormick, Nadine Mendell, Eleanor Mendez, Marie Meriam, Bernice Miller, Gula Moench, Milmah Mowry, Isabelle Murray, Ruth Olson, Betty Racine, Luana Reed, Evelyn Reinhardt, Eunice Riotte, Eustace Salnick, Marie Savage, Louise Saylor, Ruth Squarey, Jean Storey, Betty Stump, Martha Taylor, Marie Thompson, Marian Turner, Winifred Webster, Ruth Ann Williamson, Marion Wolf, Estelle Wright, and Jo-Anne Wright.

Boys on the Corridor Patrol are Rodney Adams, Robert Bedell, Frederick Bell, Robert Benson, Ralph Blackwell, Leonard Borrell, George Braun, Aaron Brennessoltz, Lawrence Bresee, Wallace Brokaw, Hart Brown, Martin Brown, George Butler, Sydney Caceres, Spencer Cadmus, Albert Capista, Herbert Condit, Richard Cross, Elliott Dorer, William Drake, John Dughi, Albert Falcon, Donald Farmer, Richard Files, William Flanagan, George Franklin, Elmer Gagnon, Paul Gava, Robert Graham, Charles Hagen, Donald Hagen, Lewis Harris, William Hedden, Robert Heller, Richard Henschel, John Higgins, Chester Hoagland, Francis Hodge, Edward Homer, Robert Johns, Richard Kammerer, Lincoln Kanzaki, Robert Kates, Irving Kaufman, Robert Kendrick, Earl Lane, Robert Lee, Harry Lipson, Arthur Little, Donald Luster, Robert McCroskery, John Meeker, William Mercer, Frank Monthony, Daniel Mugler, Martin Multer, Ted Owen, Herbert Packer, George Plain, Jack Quinn, Calvin Reed, Robert Sheckell, Scott Schleicher, Robert Schroder, Fred Schrader, Albert Skea, Harold Smith, Harry Stevenson, Harry Stoddard, Lawrence Sturges, Donald Thomson, John Thompson, Sheridan Towle, Jack VanPelt, Robert Weller, James Weyhenmeyer, Crandall Wheelock, Arthur Will, Charles Will, Robert Wright.



---

# THE SYLLABUS—1935

---

Page Seventy-one

## Glee Club

ALTHOUGH the voice department did not produce an opera this year, the various vocal ensembles were more active than usual. The East Orange High School male quartette appeared before the P. T. A. of Springfield, the Girl Reserves, the Orphans' Home, and on glee club concert programs.

The Spiritual Choir gave concerts in the Union Baptist Church on Oakwood Avenue and the Church of the Epiphany in Orange, besides appearing in concert with the glee club.

The A Capella Choir sang before the Women's Guild of Calvary Church and journeyed to New York City to sing a carol program in G. Schirmers' retail store on 43rd St. Later they gave a concert in Central Brick Church, one in Westfield High School, and another before the Margaret Yardley Club, as well as their own glee club concerts.

This year saw the combined glee clubs reach a membership of one hundred and forty. They gave their annual Yule-tide concert and a spring concert, and sang before the Lincoln and Columbian grade schools. Their annual Christmas Carol trip was made in buses and was highly successful.

The glee club sent one singer to the All-Eastern Chorus at Pittsburg, five singers to the All-State Chorus at Atlantic City, twenty-five singers to the All-County Chorus at Bloomfield, and were represented by a group at the first State Choral Festival at Trenton.

The social activities included a fall wiener roast and a spring steak roast, the annual initiation party and dance in the gymnasium with Mr. Filiatreault commanding the festivities, and picnic at Green Pond.

The officers of the glee club were John Thompson, president; Myra Doolittle, vice-president; Norman Hansen, business manager; Alice Farrell, secretary; Donald Farmer, librarian; Jane Hearsey, librarian.





# East Orange High School Marches On

Excerpts from the *News*

OCTOBER 15, 1931

Red and Blue Holds Mountaineers to Scoreless Tie Before Enthusiastic Followers at Ashland Stadium.  
West Orange Threatens Goal Posts in Last Period But Loses Ball On Downs on One-Yard Line.  
Second Game is an Upset for E. O. as Kearny Wins.  
Advice to Freshmen: Consider the fish; if he didn't open his mouth, he wouldn't get caught.

NOVEMBER 12, 1931

252 Cases Tried by Courts in School Year 1930-1931.  
Total of 420 Hours Given to Offenders.

NOVEMBER 30, 1931

East Orange 32—Barringer 7!!!  
East Orange Combine Overwhelms Barringer to Tune of 32-7.  
As Aerial Attack Bewilders Visitors.  
9,000 Spectators Are Thrilled at Annual Fracas Between Ancient Rivals.  
Anderson and Weisgerber Click.  
Snake Dance Culminates Colorful Spectacle.

JANUARY 13, 1932

The total weight of our teachers, if they were gathered together in a dirigible, altitude 4,700 feet, would be 15,134 pounds 6 ounces.

FEBRUARY 10, 1932

Junior-Senior Prom Very Successful.  
Riker's Commanders Provide Excellent Music.

MARCH 9, 1932

East Orange High School Swimming Team Ends Very Successful Season.  
Lawrenceville Only Team To Overcome Red and Blue.

MARCH 23, 1932

Mr. Daniels keeps a dog harness in his school desk.  
Mr. Jones, director of singing, was a star track man for DePauw University.  
Mr. Spear played right end for Amherst.  
Mr. Grosenbaugh is faculty crack rifleman and athletic wizard.



---

# THE SYLLABUS—1935

---

Page Seventy-three

DECEMBER 14, 1932

Football Team to Have Spring Practice.  
Spear stresses Lack of Time and Space in Training.

MARCH 29, 1933

Students Publish Book of Poetry.  
Volume Written, Printed in High School.  
Grosie (in Latin Class): Translate the first sentence.  
Student: I didn't get that far.

MAY 3, 1933

East Orange High School Ties for First Place in Orchestra Contest.  
Band Ties for First Place with Thomas Jefferson High, Elizabeth.  
N. J. S. T. A. Names Livingston Gearhart Best Piano Player in Preliminaries.

JUNE 14, 1933

East Orange Track Team Second in State Meet.  
Team Scores 26 1/6 Points as Jones and Howard Lead.  
Sophomores Win Annual Debate with Freshmen.

MARCH 7, 1934

First and Second Lunchers Dance in Gym.  
Music Furnished by Radio Club and Charles Conrad's Orchestra.  
East Orange Adopts Boys' Cooking Class.  
At present the budding chefs are learning to prepare potatoes, meats, hot breads, biscuits, waffles, and pancakes.

MARCH 28, 1934

*News* to be Published as Page of *East Orange Record*.

NOVEMBER 9, 1934

Nutley Sunk 7-6 as Harry Stevenson and John Clark Star in Second Victory.

FEBRUARY 1, 1935

E. O. Finally Snaps Long Losing Streak; Linden Beaten 33-25 As Kydd and Condit Star In Exciting Game.

MARCH 22, 1935

Students See *Big-Hearted Herbert* in Auditorium;  
William O'Neill and Ruth Ann Williamson in Star Roles.

MARCH 29, 1935

Board Two Conducts Popularity Poll.  
Bing Crosby and Glen Gray Favorites on Radio.

MAY 3, 1935

Junior Prom a Grand Success.  
Princetonians Delight With Smooth Music.





## Orchestra Personnel

### FIRST VIOLIN

JOHN TRUBIN  
*Concert Master*

DONALD THOMSON  
JOSEPHINE GUARIGLIA  
MARIE MERIAM  
GLORIA LINDE  
FRANCES CHERNOFSKY  
RUTH GERRY  
ANN CASEY  
EVELYN J. FLINT  
RUTH JOHNSON  
ALEX HAWRYLUK  
GEORGE GULICK  
FRANKLIN BROOK  
ERIC HAMP

### SECOND VIOLIN

IRVING SMITH  
EDWARD VREELAND  
EMMA J. BERNHOLTZ  
SHIRLEY LEWIS  
ANNETTE FITZGIBBONS  
JACK YEOMANS  
ALBERT ATHERTON  
LEORA WHEELER  
HARRIETT HARDY  
KENNETH BAILEY  
MAURICE LE CALVEZ  
BEVERLY WILSON

### VIOLA

CATHARINE HUBSCHMIDT  
CHARLES SHERRATT

### CELLO

SHERWOOD BAYNE  
RUTH ORMISTON  
BETSY BISSELL  
HELEN SWEENEY  
GERTRUDE THOMSON

### BASS

EMILY BRUEN  
CAROLYN HARDY  
RUSSELL DOBRIN  
IRVING KAUFMAN  
FRANCIS SPRINGFIELD  
HELEN GITZENDANNER

### FLUTE

PAGE GROSENBAUGH  
PATTON THOMSON  
ARTHUR DE SAULES  
PAIGE BROOK

### OBOE

LIVINGSTON GEARHART  
HAROLD SMITH  
BETTY CUMMINGS

### CLARINET

ALLISON SCHLEICHER  
NORMAN GATHANY  
WILBUR HIRSCH  
LEONARD MACY  
NICHOLAS HOOK  
DONALD SMITH

### BASSOON

ARTHUR KUBEY  
GEORGE SCHWARTZ

### HORN

FREDERICK GLUCK  
NATHAN WELTZ  
RICHARD SCHAEDEL  
LOUIS DE SAULES

### TRUMPET

ROBERT GITZENDANNER  
ROBERT HOGAN  
FRANCIS ERICKSON  
THEODORE WHITE  
MARTHA TAYLOR  
MYRON MYERS  
EDWARD SIMON

### TROMBONE

SCOTT SCHLEICHER  
JOHN ROBINSON  
WILLIAM THOMAS

### TIMPANI

JOHN FRIERY

### PERCUSSION

EDWARD BERGEN  
WILLIAM COMSTOCK  
ALAN FLEMING



## Orchestra and Band

THE Band and Orchestra had a very successful season this year under the able guidance of C. Paul Herfurth, director of instrumental music in the East Orange Public Schools.

The annual fall and spring concerts were presented on the evenings of November 8, 1934, and May 9, 1935. These concerts were, as they have always been, outstanding successes, demonstrating the excellent musical talent of the school. The performances rendered both organizations self-supporting and the first concert also made possible the participation of sixteen members of the orchestra in the All-State Orchestra concert at Atlantic City on November 11, 1934.

East Orange High School sent the largest delegation of all the New Jersey schools to the All-State Orchestra and the delegates obtained a great number of the better positions. Out of some sixty competing first violinists, John Trubin of East Orange was chosen concert master. Other East Orange students who were members of this 275 piece orchestra were Roberta Hogan, solo trumpet; Robert Gitzendanner, second chair trumpet; Livingston Gearhart, solo oboe; Arthur Kubey, solo bassoon; Allison Schleicher, second chair clarinet; Page Grosenbaugh, second chair flute; Scott Schleicher, trombone; Irving Smith, saxophone; Wilbur Hirsch, saxophone; Marie Meriam, first violin; Josephine Guariglia, first violin; Betsy Bissell, 'cello; Ruth Ormiston, 'cello; Sherwood Bayne, 'cello; John Friery, drums.

East Orange also feels proud that its own Mr. Herfurth was one of the conductors. He directed the All-State Orchestra in two of the most outstanding numbers of the concert: the famous *Mississippi Suite* by Grofe, and the *Adagio Patbetique*. Many of the members of the Orchestra and Band are of the Class of 1935 and here wish to thank Mr. Herfurth for his excellent guidance of their musical talents.

ALLISON SCHLEICHER.







#### BIG-HEARTED HERBERT

Seated: Olson, Buettner, Lantz, Meriam, O'Neill, Wise.

Standing: Leon, Farmer, Bachman, Browne, Kendrick, Walton, Williamson.

## Dramatics

The annual play this year was *Big Hearted Herbert*, a comedy.

#### THE CAST

Herbert Kalness .....	WILLIAM J. O'NEILL
Robert Kalness .....	W. ALLEN WISE
Elizabeth Kalness .....	RUTH ANN WILLIAMSON
Martha .....	MARY K. BROWNE
Herbert Kalness, Jr. ....	FRANKLIN P. WALTON
Alice Kalness .....	MARIAN R. LANTZ
Andrew Goodrich .....	ROBERT M. LEON
Amy Lawrence .....	SELMA BACHMAN
Jim Lawrence .....	ROBERT K. BUETTNER
Mrs. Goodrich .....	MILDRED F. OLSON
Mr. Goodrich .....	ROBERT F. KENDRICK
Mrs. Havens .....	MARIE I. MERIAM
Mr. Havens .....	DONALD I. FARMER

#### STAFF MANAGERS

Staging .....	WILLIAM P. COMSTOCK
Advertising .....	H. FIELD HAVILAND, MARTIN Z. POST, DAVID A. GOSSWEILER
Make-up .....	LENORE B. SUMIN, S. VIRGINIA WRIGHT
Properties .....	ALFRED T. FELSBERG
Prompting .....	MARIAN L. BLANCHARD
Ticket Sales .....	ROBERT K. BUETTNER, RALPH DREYFUS

*Big Hearted Herbert*, a comedy in three acts, written by Sophie Kerr and Anna Steese Richardson, was chosen as the year's annual play. It was presented on the evening of March 15 under the direction of G. Jeanette Bjorneby. The play depicted quite humorously the tribulations of an average American family with an old-fashioned father.



---

# THE SYLLABUS—1935

---

Page Seventy-seven

The Herbert of the title, born of poor parents, attributed his rise to comparative riches to the fact that he was a plain man. The play presented him as an abusive and disagreeable father, objecting to his daughter's marriage to a Harvard graduate, insisting upon talking about his family's simplicity and plainness, and refusing to remove an abominable crayon portrait of his day-laborer father from the mantel. His long suffering wife finally cures him by administering an overdose of his own plain "panacea."

The large and well-coached cast was excellent. Although all the actors gave fine performances, the work of William O'Neill, Ruth Ann Williamson, and Allen Wise should be noted as outstanding.

The scene of the play was the combination living and dining room of the Kalness home. The setting ably combined the plainness of the father with the more modern inclinations of his family. Unusually large and appreciative was the audience.

In addition to the annual production, a number of plays were presented to the student body during the year. The two outstanding ones of these were *Thank You, Doctor* and *Bargains in Cathay*.

The cast of *Thank You, Doctor*, a comedy by Gilbert Emery:

Dr. Gurney .....	STANLEY DEMAREST
Denny Court .....	LOUIS REEDER
George Houston .....	JAMES BRAUN, JR.
Mrs. Lester .....	ALICE JOSEPH
Lucille Gray .....	BETTY WIGHT

Scene: Office of a mental disease doctor.

The cast of *Bargains in Cathay*, a comedy by Rachel Fields:

Miss Emily Gray .....	PHYLIS BOURNE
Jerry O'Brien .....	CLARK MILLER
Miss Doty .....	MARIE MERIAM
Thompson Williams .....	JOHN ROBERTS
Miss Bliss .....	JANE FRENDLICH
Mr. Royce .....	ROBERT LEON
A gentleman from New York .....	PHILIP MATTOON

Scene: Book department of a big department store, somewhere near New York.

ROSE FRANCO.





## The News

THE school year of 1934-1935 saw many interesting changes in the management of the East Orange High School *News*.

At the very beginning of the year there was a single group of reporters headed by a single group of editors. This board met every Monday and planned the High School *News* page which appeared in the East Orange *Record* every Friday. The number of reporters was so great, however, that only about one-third of them had their articles printed. Mr. Theron Coffin, faculty adviser, introduced a new policy for the purpose of giving more reporters a chance to write. The reporters were divided into two boards, I and II, and a new set of editors was selected to lead the new board.

Robert Benson, news editor, was chosen to manage Board I; and Albert Skea, feature editor, was elected to head Board II. Charles Kydd, editor-in-chief, was appointed to have general charge of both boards. Chosen with Benson were Winifred Webster, Charles Will, and Ruth Boman; and with Skea, Evelyn Reinhardt, and Ethel Johnson.

This new policy was an immediate success, and because of the competitive spirit between each board, every issue of the *News* was the best possible.

CHARLES KYDD.



---

# THE SYLLABUS—1935

---

Page Seventy-nine

## The Syl.

THE *Syllabus* staff enjoyed its work this year and tried to produce a book that everyone would enjoy. The members of the staff appreciated the co-operation and assistance of Miss Bragg, English Adviser; Mr. Caldwell, Miss Hackett, and the Art Department.

Seated in front: Wright, Bissell, Kaufman.

Back row: Thomson, Butler (seated), Sheckell, Post, Hagen, Grosenbaugh, Brown, Bamford, Mercer, Osterhout, Mendell, Barrie, Duncan.







David Myers, Margaret Walsh, Robert Johns, Jane Taylor, Elmer Gagnon.

## Social Committee

THE season for the school dances started rather late in the year, with the first dance on January 30. But the series of dances following that date more than made up for the deficiency during the first semester. There were five committee dances in all, each one a greater success than the one before, with the music of the C. & L. Continentals or the newly-organized school dance orchestra always very satisfactory. One of the main objectives of these dances was especially well achieved this year; namely, to have the members of the freshman and sophomore classes join the upper-classmen to a larger extent in these school gatherings.

On Saturday, April 27, came the Junior-Senior Prom, and the success of this first evening dance was even greater than was expected. The celebrated Princetonians played with their usual powers of rhythmic captivation; and the girls, dressed in their most beautiful formal attire, lent an air of radiant charm to the scene well befitting an assemblage of East Orange young people. The lucky-dance prizes were unusually fine, donated by Mr. Files and presented by him to the lucky couple.

The second evening dance, and the big social event of the year for the Seniors, was the Grad Dance on Wednesday, May 29. A gay crowd of students, especially those of the two upper classes, attended, and there was certainly not one of them who appeared to be having anything but a perfectly enjoyable evening. The warmth of the spring night was offset by the cool punch which was served in ample quantities, and the colorful decorations in the gymnasium blended with the happy spirit of the dancers. This was indeed a fitting close for a very successful season of dances.

BOB JOHNS.



# SLIP IP O IR T S

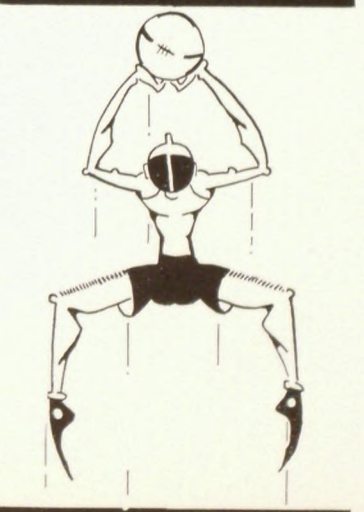





Bottom row: Lonergan, Schraeder, Schanck, Stevenson, Elliott, Clark, Allen, Dataldo.  
 Second row: Carrick, Evans, Herder, Silver, Plain, Schroder, Blessing, Nordt, Sadler, McGarry.  
 Third row: Mr. Poehler, Geoghegan, Towle, Wheelock, Gordon, Riley, Evans, Rothenburger, Baker, Harris, Mr. Wasson.  
 Top row: Brokaw, Wright, Pratt, Smith, Capista, Jagger, Gathany, Swartz, Norman, Starling.

## Football—1934

THE East Orange 1934 football team experienced a rather mediocre season. The whole season was marked by numerous injuries which kept many first-string players out of the line-up. The team won two games, tied one, and lost six. George Plain, '35, was elected captain, and the program started with a tilt with West Side.

The team from West Side traveled to Ashland Stadium to administer the first defeat. The day was damp and foggy, a bad one for football, and only a small crowd turned out. The score was West Side, 18; East Orange, 0.

On the next Saturday, East Orange went to Kearny and upset that strong team, 13-0, on a muddy field. Although victory was sweet, its good effects were dampened because of the loss of "Rex" Marfuggi, star linesman, who broke his leg in the contest. He was a definite loss to the line and the team felt it immediately.

The Kearny game raised the school's enthusiasm, and quite a number traveled to West Orange to back the team there. The students loyally supported the team, but the game went to the Mountaineers by the close score of 6-0. Johnny Clark, East Orange's best ground gainer, suffered injuries and was kept from playing again for three and a half weeks.

Two more defeats followed; Plainfield came here and triumphed over us 12-0, and then Montclair routed us by the score of 38 to 0 on their grounds. The latter game was all Montclair's from the opening whistle. The home team scored in the first minute of play before the Red and Blue had started. Substitutions failed to buck up the team, and Montclair scored at will.



---

# THE SYLLABUS—1935

---

Page Eighty-three

The boys got a rest on the following Saturday. They didn't play until Election Day, the following Tuesday. This was a red letter day in the season. Because of a finely developed and totally unexpected passing attack, the Red and Blue triumphed over Nutley 7 to 6 at Ashland Stadium. A large crowd was on hand and it was a beautiful day for football. In the last quarter, with the score 6-0 against them, East Orange marched 60 yards, mostly through the air, to upset the strong visitors. Stevenson as passer and Evans and Captain Plain as receivers were the stars of the attack. This game marked the return of Johnny Clark to the team after a long absence. His presence did much to pep up the team and make it fight for victory.

Victory was short-lived, however, Orange came over on the following Saturday, bringing a certain "Bunky" Hill, who did much to blast our hopes of triumph. On the opening kick-off, Hill ran 95 yards for a touchdown. This typified his work all afternoon and with his team-mates' co-operation East Orange was placed on the small end of a 24-7 score.

Nov. 17 was the first of the two most important games. Columbia came to East Orange and surprised everyone by not being able to score against the team, leaving the game a scoreless tie. Both teams were several times in position to score, but neither was able to make the grade. East Orange was not disappointed by the result, though, as everyone had predicted Columbia would win.

Finally the annual Barringer game arrived. It was a fine Thanksgiving morning when the season ended. The lop-sided score of 26 to 7 left the Red and Blue with nothing much to be thankful for. This defeat was the bitterest of them all because of the traditional rivalry. Barringer played a smashing game, hitting the line on every play. The first touchdown was in the first quarter and came as a result of a pass, Kee to Rizzolo. The latter stepped over the goal and allowed the ball to settle in his arms. The kick was low, and Barringer had started things by scoring the first points. The East Orange team came back, fighting hard when it got the ball. Stevenson intercepted a Barringer pass and ran 10 yards to Barringer's 35-yard stripe. There the team executed a wonderful exhibition of passing. Stevenson faded back and tossed the ball 25 yards to Joe Evans, who was racing down the side-lines. Evans caught it over his shoulder while he was going at full speed and then ran the remaining 15 yards for the touchdown. It was a beautiful play and the accuracy of its timing brought yells of delight from the stands. The kick was good, putting East Orange ahead 7 to 6. After the kick-off Barringer began its machine-like pounding at the line. A drive of 63 yards, aided by a 25-yard end run, terminated in another Barringer touchdown. The try for point was good, and the half ended 13 to 7 in favor of Barringer. In the third period, the opponents buried all East Orange hopes by scoring twice more. These scores were achieved by ripping holes in our line, the method used before. This period saw the last of the scoring, and the game ended 26-7, despite desperate East Orange efforts in the last quarter.

This sums up a rather poor season, but we can all say, "Better luck in '35."



## 1934 Football Schedule

0	West Side .....	18
13	Kearny .....	0
0	West Orange .....	6
0	Plainfield .....	12
0	Montclair .....	38
7	Nutley .....	6
7	Orange .....	24
0	Columbia .....	0
7	Barringer .....	26

## Graduating Football Players

GEORGE PLAIN, <i>Captain</i> .....	<i>End</i>
WALLACE BROKAW .....	<i>Back</i>
JAMES BLESSING .....	<i>Guard</i>
JOHN CLARK .....	<i>Back</i>
ALBERT CAPISTA .....	<i>Guard</i>
NORMAN GATHANY .....	<i>Back</i>
CHRIS MCGARRY .....	<i>End</i>
ELMER ROTHENBERGER .....	<i>End</i>
ROBERT SCHANCK .....	<i>Back</i>
ROBERT SCHRODER .....	<i>Center</i>
HARRY STEVENSON .....	<i>Back</i>
ARTHUR STARLING .....	<i>Back</i>
JACQUE SWARTZ .....	<i>Guard</i>
CRANDALL WHEELLOCK .....	<i>End</i>
RUSSELL WRIGHT .....	<i>Back</i>
ROBERT HERDER .....	<i>Tackle</i>
HAROLD SMITH .....	<i>Guard</i>
LEWIS HARRIS, <i>Manager</i> .....	



---

# THE SYLLABUS—1935

---

Page Eighty-five

## Basketball

THE East Orange High School Basketball Quintet experienced a banner year compared to previous seasons, winning six games and losing seven under the new tutelage of Coach Stanley Griffin and Paul F. Poehler as Assistant Coach. What is more, the team broke a long losing streak of seventeen games when they defeated Linden in their fourth game, 33-25. The regulars were Charles Kydd, Bob Keary, Bob Frieberger, Martin Cohen, Curtis Condit, Ted Fitch, and Gilbert Fehn. The Junior Varsity, coached by Mr. Poehler, came through in fine style, winning ten games and losing but three. Their first team consisted of Leonard DeHaven, Bob Pearsall, Bob Herder, Ernest Fellows, and Charles Gordon. The Red and Blue visited Nutley on Tuesday, January 15, to start off the season with a 17-4 defeat, in which game Bob Frieberger was high scorer with two points. The Jayvees lost by a slight margin to the Nutley Junior Varsity, 19-17. The following Friday Caldwell defeated the Walnut Streeters at Caldwell, 11-9. On Tuesday, January 22, East Orange journeyed to Verona to lose again, 30-25, and the Jayvees went on to win their second game of the season, 20-16. On January 29 East Orange broke their losing streak when they defeated Linden, 33-25, on the Red and Blue's home court.

The Junior Varsity made it unanimous when they triumphed over the Linden Jayvees, 22-11. On Friday, February 1, a highly favored Weequahic contingent fell victim on the Panther court, 21-19, but the Red and Blue Jayvees were defeated, 18-15. On Tuesday, February 5, Columbia came to East Orange to be defeated, 22-18, and the Jayvees beat Columbia Junior Varsity, 23-15. Friday, February 8, Millburn visited the Walnut Street court and was defeated, 31-27, to give the Red and Blue their fourth straight victory of the season, and the Panther Jayvees swamped the boys from Millburn, 16-2.

The Red and Blue was snowed under by the Orange quintet on February 11 on the Panther court with a score 35-19, but the Jayvees won, 14-8. East Orange visited Montclair and lost, 30-16, as did the Junior Varsity, 10-15, on Friday, February 15. East Orange was host to the West Orange five and were badly beaten 23-11, but the Jayvees won, 17-13. Montclair Academy lost to the Walnut Streeters, 28-26, and Irvington triumphed over the Red and Blue, 18-13. The Jayvees defeated the boys from Montclair Academy, 19-10, and eked out a 15-14 win over Irvington's Junior Varsity. It was a gala night for East Orange on March 1 when the Alumni came to Walnut Street. The Varsity defeated a collection of stars of former years, 36-25, and the Junior Varsity won another over the Alumni team, 28-19.

After the long losing streak was broken, the stands began to fill and soon they were packed game after game. The Jayvees won the Inter-Oranges championship with three wins and no losses in a mythical league. Much credit is due Mr. Griffin and Mr. Poehler, the able coaches of the squad.

GEORGE BUTLER.

Front row: Cohen, Fitch, Keary, Kydd, Condit, Frieberger, Fehn.

Back row: Will, Rabbitt, Lax, McGarry, VanderVoort, Blessing, Meeker, Griffin.





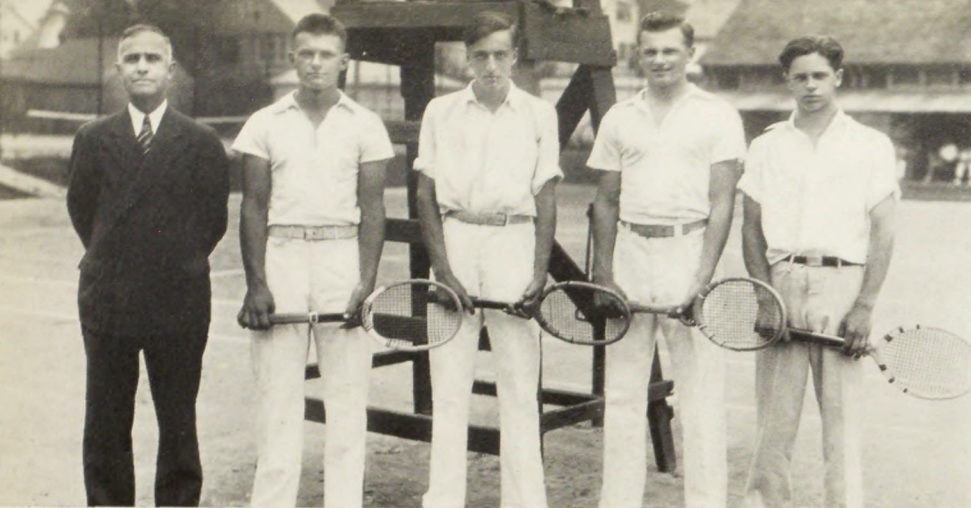

Mr. Henckel, Slingerland, Dooley, Cashen, Beals.

## Tennis—1934

THE East Orange netsters experienced a fairly successful season last year, winning eight of the ten matches played and winding up the season with a percentage of .800. Three matches, those with Caldwell, Belleville, and a return match against Bloomfield, did not get in the schedule because of bad weather. Slingerland, Beals, Cashen, and Dooley played consistently throughout. The first three were used interchangeably by Coach Henckel in the singles berths. Beals and Dooley paired to make one doubles team, while Slingerland and Cashen comprised the other.

Adverse weather conditions having cancelled the first match on the schedule, that against Caldwell, the Red and Blue opened their season on May 7 against Newark Academy, winning by a 5-0 count. Two days later, on May 9, Columbia fell victim, 4-1, in another home game. The next match was played against Montclair on the East Orange courts. The Red and Blue triumphed, 3-2. Bloomfield was blanked the following Monday, 5-0, at Bloomfield. The second cancelled match was slated to be played against Belleville at Belleville on May 16. Two days later, Passaic broke the Red and Blue's winning streak and defeated them in a hard fought battle, 3-2.

East Orange was the avenging host, as Plainfield came to town on May 21, defeating the visitors, 5-0. On Monday, May 28, Columbia fell a second time by another 4-1 score, this time at South Orange. Glen Ridge was defeated, 4-1, on May 31. West Side visited the courts of the East Orange Tennis Club on the first day of June and paid their respects by a four to one win, completing the season.

GEORGE BUTLER.



---

# THE SYLLABUS—1935

---

Page Eighty-seven

## Track—1934

EAST ORANGE started what was to be a successful outdoor track season by beating Thomas Jefferson High School,  $87\frac{1}{2}$ - $29\frac{1}{2}$ , at Ashland Stadium on April 25. About twelve days later, on May 5, the team won its first major meet, the Newark Open. For this victory, it received a trophy of a runner, which now adorns the main office.

May 9 was another victorious day, as Columbia was sent home with  $44\frac{3}{4}$  points to our  $63\frac{1}{4}$ . Al Peschel broke the state record in the javelin event with a heave of 173 feet, 4 inches, in this meet. Two days after the Columbia Meet, East Orange vanquished Irvington,  $93\frac{1}{2}$ - $23\frac{1}{2}$ . On May 17, the Red and Blue travelled to Glen Ridge to beat its host roundly. The Wednesday following, the team beat South Side and Weequahic by a large score in a triangular meet: East Orange, 98; South Side,  $29\frac{1}{2}$ ; Weequahic,  $15\frac{1}{2}$ . May 26 was the day of the Montclair Invitation Meet. Montclair won, but as that school was the host, it did not keep the trophy itself. That was presented to East Orange as winner of the second place. One week later, on June 2, Barringer beat the team in the State Meet at Montclair. The score was Barringer, 29; East Orange, 23.

HART BROWN.

Bottom row: Wells, Barnett, A. Cramer, Roberts, Brokaw, Will, Evans, Guy.  
Second row: Wheelock, Schade, Chesney, Peschel, R. Wyman, B. Atchison, Schroeder, Jones, Hansen.  
Third row: Mr. Benatre, Manning, Craw, Hageman, Jablonsky, S. Wyman, G. Atchison, Swain, Hauffler, Stevenson, Ruben.  
Top row: Gordon, Johnstone, Wright, Sadler, Lee, Robertson, Thompson.

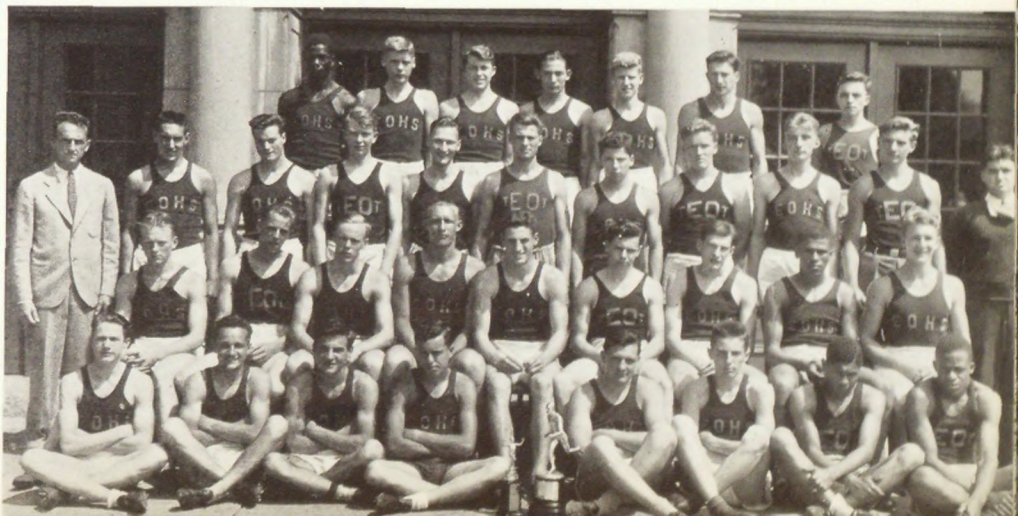





Front row: Will, Plain, Brokaw, Harris, Slingerland.  
Back row: Kahn, Stevenson, Kydd.

## Boys' Athletic Association

THE Boys' Athletic Association is composed of the captains and managers of all the major sports of the school. One boy, interested in sports, is elected to the A. A. for the school at large. He becomes the vice-president upon election and is president the following year. The A. A. votes upon the receiving of school monograms for various sports and presents the letters to the boys who earn them. This is the only duty of the A. A. The officers are Wallace Brokaw, president; Harry Sadler, vice-president; Louis Harris, secretary; Mr. Henckel, treasurer. Other members of the Boys' A. A. are George Plain, football captain; Louis Harris, football manager; Charles Kydd, basketball captain; Arthur Will, basketball manager; Sam Slingerland, tennis captain; Harry Stevenson, track captain; Paul Kahn, track manager.



---

# THE SYLLABUS—1935

---

Page Eighty-nine

## Fencing

THE East Orange High School Fencing Team, The Panthers, in its first year of interscholastic competition, won all five of its matches. The team, last year merely a Fencing Club organized by Charles Mercer and Bill Flanagan, has grown from the small club to a powerful fencing machine, recording wins over such teams as South Side, West Side, Long Branch, Dickinson, and a return meet with South Side.

In the South Side meet, in which the Red and Blue triumphed 7-0, Corlies won two matches without having a point scored against him. Harrison also turned in two victories, with Baxter, Flanagan, and Joyce each scoring one win.

The Panthers defeated West Side, 8-1, in the Red and Blue's following meet. Corlies chalked up three victories, Harrison two, and Flanagan two, with Baxter winning one and losing one.

In the last two matches East Orange defeated Dickinson 6-3, and in their return meet with South Side they emerged victorious, 6-1.

Fencing is not yet a varsity sport at the East Orange High School and as yet not much interest has been aroused, but the boys have been hoping. The Panthers, however, have an excellent team in Corlies, Flanagan, Joyce, Harrison, and Baxter. Corlies is now the national interscholastic champion because of seven hours of fencing in the national interscholastic championship of Saturday, March 16. Corlies was but four days out of the hospital when he recorded his great triumph in the nationals. Because of an unfortunate accident he was unable to enter the State meet, which he probably would have won without much difficulty. The Panthers, however, had three native sons in the finals of the State meet, Flanagan, Baxter, and Joyce. To Bill Flanagan and Charles Mercer goes the honor of being the organizers of the Fencing Club, which rapidly developed into a powerful fencing team, bringing more honor to the school in athletic prowess. Much credit is due to the Red and Blue coach, Mr. Federici, who faithfully devoted much of his time to the coaching of the squad. He has been National Junior Champion, Drill Master of the American Olympic Team in 1932, and assistant coach of Barringer in 1933.

GEORGE BUTLER.

Joyce, Flanagan, Corlies, Mr. Federick, Harrison, Baxter.

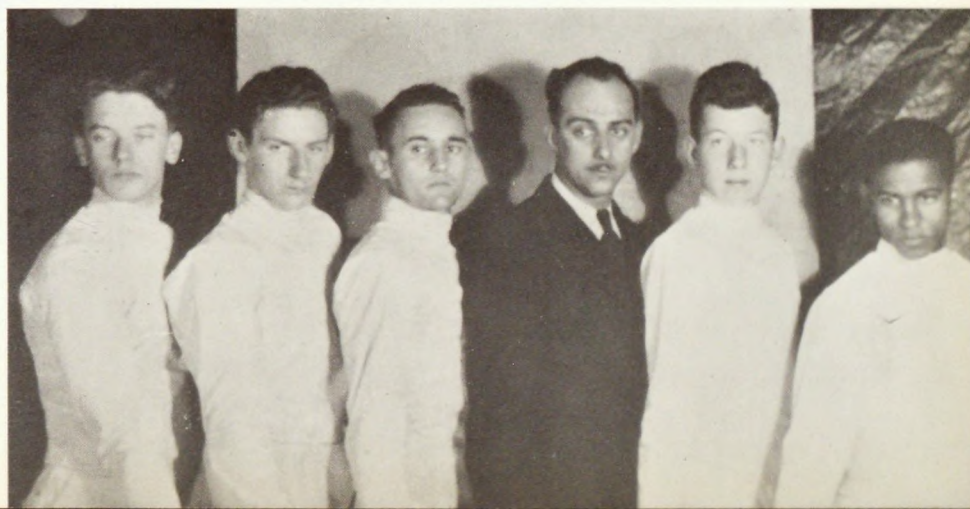





Front row: O'Brien, Howie, Reed, Appleton, Huston, Bissell, Yung.  
 Second row: Hearsey, Astridge, Wobbe, French, Jank, Snell, Hinman.  
 Third row: Snyder, Burt, Taylor, Clothier, Grosenbaugh, Pump, Palmer.

## The Girls' Athletic Association Board

### OFFICERS

*President* ..... JANET APPLETON

*Vice-President* ..... LUANA REED

*Secretary* ..... BETTY HUSTON

### *Hockey Captains*

MABEL BURT  
 NELLIE TAYLOR  
 JANE HEARSEY  
 FRANCES SNYDER

### *Baseball Captains*

KATHRYN SNELL  
 ANNA POUTNIK  
 IRMGAARD YUNG

### *Hockey Managers*

VIRGINIA PUMP  
 MARION JOHNSON

### *Tennis Manager*

DOROTHY CLOTHIER

### *Basketball Captains*

#### Team I

MARTHA TAYLOR  
 PERRA SOMERS  
 FLORENCE JANK  
 BARBARA FRENCH

#### Team II

PAGE GROSENBAUGH  
 BETTY HINMAN  
 JEAN McDONALD  
 KATHLEEN ASTRIDGE

### *Golf*

LILLIAN HOWIE

### *Dancing*

MARY O'BRIEN



## Girls' Athletic Association

THE Girls' Athletic Association is made up of those girls who for one quarter of a year have participated in an extra-curricula physical education activity. For this participation they receive points which are cumulative for the four years. The first award given for reaching a required number of points is the class numerals. A small E.O. is next, and the highest award is a large E.O. The Advisory Council or Board is made up of the officers of the G. A. A. and captains of all sports.

The Association met once every quarter for its regular business meeting. Other activities began with a welcoming party for all new students. Next a moving picture benefit was sponsored, which was very successful. In the spring, a combination of a basketball game and dance was given for all students. A swimming party at the St. George Pool proved to be one of the biggest events of the year. To conclude activities, the girls who had received their small E.O.'s held a week-end party at a nearby lake resort. This ended a busy and interesting year.

JANET APPLETON.







#### CHEERLEADERS

Front row: James, Kay, Coleman.

Back row: Brown, Burt, Clinton.

## Senior Lettermen

### *Football*

GEORGE PLAIN  
ROBERT SCHRODER  
JOHN CLARK  
WALLACE BROKAW  
JAMES BLESSING  
ROBERT SCHANCK  
CHRIS MCGARRY  
ROBERT ELLIOTT  
NORMAN GATHANY  
LEWIS HARRIS  
DAVID ROBERTSON

### *Tennis*

SAM SLINGERLAND  
ROBERT FRIEBERGER

### *Soccer*

ROBERT GRAHAM  
ALBERT CAPISTA  
DAVID ROBERTSON

### *Basketball*

CHARLES KYDD  
CURTIS CONDIT  
MARTIN COHEN  
ROBERT FRIEBERGER  
GILBERT FEHN  
ARTHUR WILL

### *Track*

JOHN CLARK  
DAVID ROBERTSON  
EARL JONES  
CRANDALL WHEELLOCK  
EDWARD PRICE



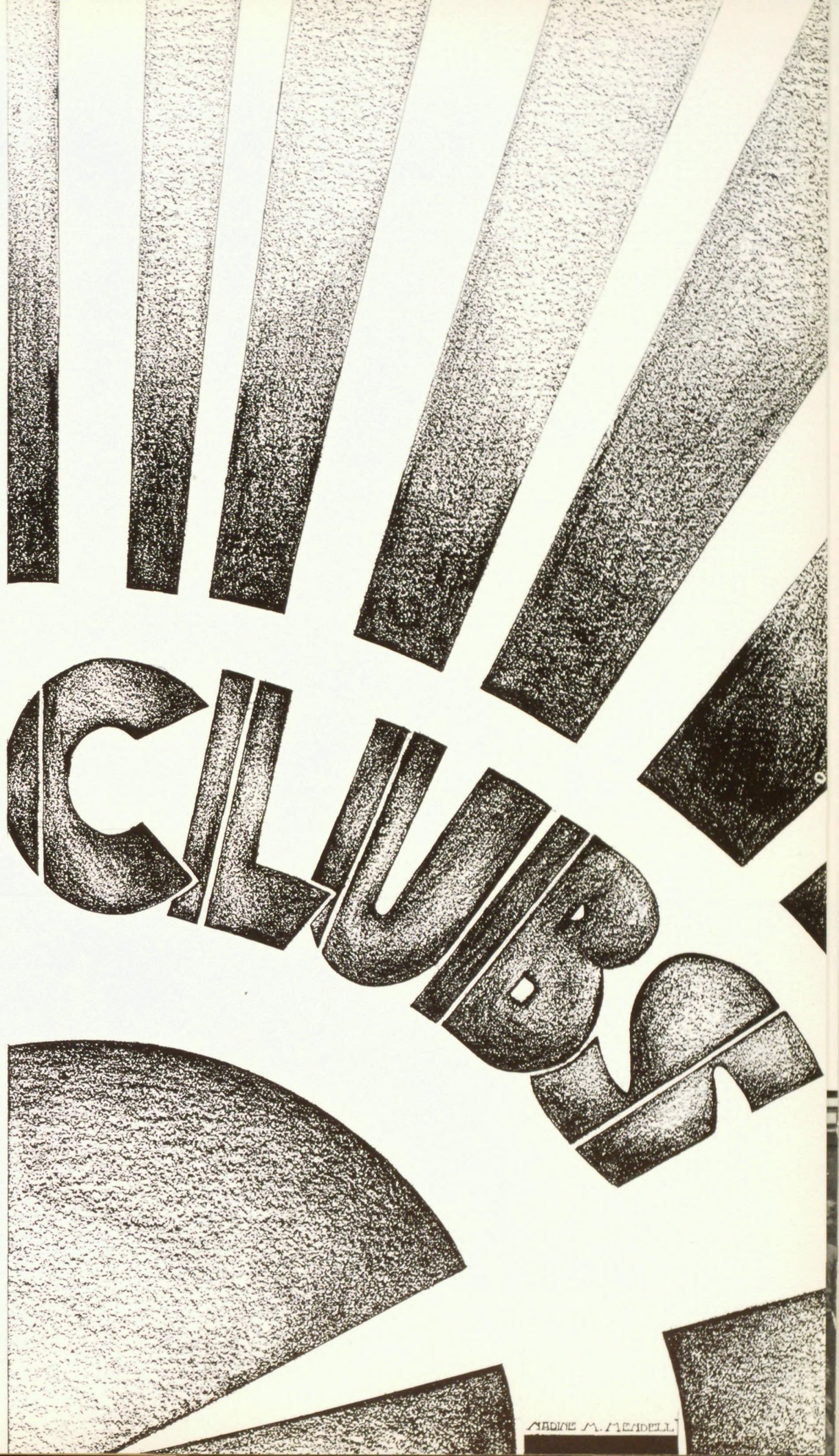





Front row: Rivers, Tumin, Mendell, Gutlohn, Reed, Sherkel.  
 Second row: Chryssikos, Hinman, Frazier, Kurtz, Wright, McCloud.  
 Third row: Jacobus, Howland, Stump, Robinson, Waldeau, Kay.  
 Fourth row: Schlesinger, Gagnon, Plotkin, Moodie.

## The Art Club

**T**HIS year the Art Club had for its aim the development of a broader knowledge of the history of art; the arousing of an interest in beauty in commonplace things; and the furthering of an opportunity for a student to continue his art studies.

Miss Hackett gave the club interesting lectures on the *History of Art*, *Chinese Art*, *Beauty in Commonplace Things*, *Modern Art*, *Antiques*, *Old China and Glass*.

The Club made a field trip to the Montclair Museum to view the annual exhibition of paintings by North Jersey Artists. Miss Hackett had two pictures hung there, *A Wintry Night* and *The Covered Bridge*. The club also went to Bamberger's Department Store to sketch interesting hats and dresses. This trip gave the members ideas to incorporate into their costume design projects.

The club members held a social for Miss Hackett in the form of a surprise party in March.

A reunion for former art club members was held in the model apartment in honor of one of the charter members, Mrs. Ora Strange Kilborn, who is retiring from active teaching this year. Many brought samples of their own work which were placed in a book "Our Eighteenth Anniversary."

A block print book was made and printed by the members. Each member took several lines of a famous poem and illustrated it by a block print. This was the most successful project ever attempted by the club.

The annual Art Club sale was held near the close of school. The members exhibited water color studies, oil studies, and silhouettes made during the year.

NADINE MENDELL.



---

# THE SYLLABUS—1935

---

Page Ninety-five

## Buskin and Brush

THE fifth anniversary of Buskin and Brush finds it, if not the oldest, certainly one of the most active clubs in the high school.

The program committee, headed by Robert Kendrick the first semester, and Maurice Le Calvez the second, arranged several unusual programs. One of these was a demonstration of theatrical makeup given by Miss Bjorneby's makeup class. Another was an exhibition of the stage crew's ability in handling scenery and lights. Several provisional members completed their membership by giving brief resumes of the lives of famous stage personalities such as Sarah Bernhardt, Elizabeth Bergner, George Arliss, and Edwin Booth.

Officers for the year were, the first semester: Ruth Ann Williamson, president; Robert Kendrick, vice-president; Robert Buettner, secretary; and for the second semester: Robert Kendrick, president; Maurice Le Calvez, vice-president; Robert Buettner, secretary.

The dramatic year was started with *Thank you, Doctor*, a one act play by Gilbert Emery. This was quickly followed by *Bargains In Catbay* by Rachel Field. *The Pot Boilers* by Alice Gerstenberg, a "Sophomore Special," was given in February. *Big-Hearted Herbert* by Sophie Kerr and Anna Steese Richardson, the annual full length play, given March 15th, was pronounced one of the biggest dramatic successes in the high school history.

The year has also seen the complete revision of the constitution and the addition of a Public Relations Committee.

PHYLIS L. BOURNE.

Front row: Buettner, Kendrick, Williamson, LeCalvez.  
Second row: Tumin, Andresen, Wight, Wright, Lantz, Cohen, Browne, Bourne.  
Third row: Frendlich, Eysenbach, Walton, Gutlohn, Meriam, Olson, Leon.  
Fourth row: Henschel, Farmer, Hetherington, Haviland, Reeder, Dreyfuss.  
Fifth row: Felsberg, Fleming, Mattoon, Coleman, Gossweiler, O'Neill, Owen.  
Sixth row: Post, Comstock.







Front row: Olsen, Linde, Kozak, Kaufman, Haviland, Gitzendanner.  
 Second row: McEvoy, J. Guariglia, D. Guariglia, Goldberg, Hurt, Schaedel, Matthews, Keats, Weyant.  
 Third row: Schwartz, Minkowitz, Walsky, Bachman, Chernofsky, Marshall, Ellsworth.  
 Fourth row: Maddox, Rader, Garfinkel, Leon, White.  
 Fifth row: Warner, Skea, Arnstein, Schlesinger, Rose, Vreeland.

## Debating Club

THE East Orange High School Debating Clubs have succeeded well in upholding the standards set in previous years by former clubs. Under the capable guidance of the adviser, Mr. Greenan, the clubs enjoyed a very successful season marked with many interesting programs. Although strict parliamentary procedure was generally practiced, the monotony was relieved at intervals by cross-examination debates, extemporaneous speaking contests, and round table discussions. The boys' division had the privilege and pleasure of introducing the radio as a medium for interscholastic debate when it engaged Westfield High School over WNEW. The only member of the girls' club to attain the honor of competing in an interscholastic debate was Gloria Linde.

The officers of the boys' club for the first semester were Irving Kaufman, president; Albert Skea, vice-president; Robert Gitzendanner, secretary. These officers remained in office for the second semester with the exception of Albert Skea, who was replaced by Field Haviland.

In the girls' club Frances Chernofsky was president; and Doris McEvoy, secretary. During the second half they were succeeded by Rose Kozak, president; Gloria Linde, vice-president; and Mildred Olson, secretary.

ROBERT GITZENDANNER.



---

# THE SYLLABUS—1935

---

Page Ninety-seven

## Drama Study Club

THE officers of the Drama Study Club for this year were Maurice Baudin, president; Charlotte Cohen, vice-president; William Lamb, recording secretary; Anne Wolfson, corresponding secretary. The Drama Study Club has devoted much of its time this year to a study of the technique of the modern drama, with special emphasis upon the plays of Henrick Ibsen, the father of modern drama, Luigi Pirandello, the originator of an entirely new technique in playwriting, and Maxwell. They have been fortunate this year in having members who are accustomed to seeing the best plays on the New York stage, and who are, therefore, able to criticize intelligently.

Plays and skits, some by members of the club, have been acted and constructively criticized. Several members are doing serious work in playwriting, and their work has led to valuable discussions with regard to atmosphere, characterization, and plot-structure.

Several of the alumni of the school, former members of the Drama Study Club, who are now professionally engaged in dramatic work, have come back this year to speak to the club. Through their kindness, we have had interesting and instructive talks on make-up for the stage, the equipment of a modern theatre, and other practical subjects in connection with the presentation of plays.

The club has been very fortunate in having as faculty adviser through the sixteen years of its existence, Miss Elizabeth Miles, who by her understanding and superior knowledge of classic and modern drama, and her experience in the presentation of plays, has made the Drama Study Club one of the most worthwhile extra-curricular activities in the school.

MAURICE BAUDIN.

Front row: Andresen, Lamb, Baudin, Cohen, Bourne.  
Second row: Huthwaite, Foulis, Abbott, Olson, Gray.  
Third row: Oliver, Smith, Miss Miles, Wildey, Brown.







#### FRENCH CLUB

Front row: Wilson, Woodruff, Mr. Brigham, Wright, LeCalvez, Falcone, Harding.

Second row: Coughlan, Robinson, Tucker, Byrne, Buffum, Kurtz, Casey.

Third row: Mauriello, Martin, Harahan, Shenkel, Botos, Appleton, Doyle.

Fourth row: Bennett, Rose, Edmonston, Lamb, Manola, Quay.

## French Club

**L**E CERCLE FRANCAIS, under the able direction of Mr. Roger Brigham, elected the following officers for the school year, 1934-1935: John Meeker, president; Jo-Anne Wright, vice-president; and Maurice LeCalvez, secretary.

This year was very successful and interesting. In January, the club visited a French theatre in New York to see *Soir de Reveillion*. In February, Miss Erlach, a practice-teacher in the school, spoke on "Student Life in a French Lycee." In March, a costume party was held at Mr. Brigham's house. Every one went dressed as a French peasant, and all enjoyed the evening very much. *Maitre Patelin L'Avocat*, a farce, was presented in April before all the senior French classes. In May, the club again visited New York, this time to go through a French Liner, and also to have dinner in a French restaurant. In June, to climax a wonderful year, the members held a picnic. At this time, officers for the following year were elected.

MAURICE LeCALVEZ.



---

# THE SYLLABUS—1935

---

Page Ninety-nine

## Mathematics Club

THE Mathematics Club is composed of students whose courses include some form of fourth-year mathematics. The club is under the guidance of Mr. Palmer, and meetings are held once every two weeks, at which time programs are presented in the form of lectures by either a club member, a member of the faculty, or a guest speaker.

The function of the Mathematics Club is not that of a supplement to the mathematics course already studied in school, but its purpose is to present to its members in a broader way both the theoretical and practical aspects of mathematics as the science is applied to modern industry and pure and applied sciences. The work of the club attempts to show that the underlying principles of all natural phenomena are essentially mathematical in character.

Mr. Hart of the mathematics department gave two lectures on the relationship between mathematics and astronomy. Ruth McCarthy, a club member, gave two lectures on the operation of the slide rule. Each member attempted to solve problems by the use of the slide rule and constructed a paper slide rule. Many other interesting programs were presented during the year in which such varied topics were treated as practical surveying, magic squares, and the fourth dimension.

The officers for the year were Robert Wright, president; Bruce Knapp, vice-president; Robert Arnold, secretary; and on the Program Committee, Catherine Byrne, Muriel Bedford, and Frances McGarry.

ROBERT ARNOLD.

Front row: Byrne, Bedford, Knapp, Wright, Arnold, McCarthy, Kosac.  
Second row: Walter, Falcone, Lampkowitz, Barrie, French, Saylor, Tammen, Massiah, Wickham.  
Third row: McGarry, Packer, Erickson, Florentino, Miller, Hagen, Tilney, Leventhal.  
Fourth row: Murch, Lax, Post, Dobrin, Bolton.  
Fifth row: Lewis, Godfrey, Luster, Hookway.







Top row: Cooper, Towle, Zane, Dugan, Cairns, Irvine, Short.  
 Fourth row: Dombrowsky, Mariboe, Coakley, Hassall, Mascuch, Lipson, Turton, Comstock.  
 Third row: Stoddard, H. Packer, B. Packer, Babcock, Thurlow, Snow, Hetherington, Corso, Sayre, Leventhal, C. E. Marshall, Adviser.  
 Second row: Coleman, Lannon, Nauman, Gillette, Wildey, Lampowitz, Bernholz, Forman.  
 Seated: Gage, Stump, Lee, Benedict, Titus, Saylor.

## Physics Club

UNDER the supervision of Mr. Marshall, its faculty adviser, the Physics Club has completed another successful year. At the first meeting the following officers were elected: Farrand Benedict, president; Robrt Lee, vice-president; Marie Titus, secretary. The meeting was then concluded with a talk by Mr. Marshall on surveying. Membership in the club was limited to students with a "B" average and no mark lower than a "C—".

During the year the club made many interesting and instructive trips. Probably the most enjoyable one was the trip to the Industrial Arts Museum in New York. Other expeditions were conducted to the Mountain Ice Company, Kopper's Coke Plant, United States Pacific Lines, and Westinghouse Electric Manufacturing Company.

At each meeting an interesting talk was given by one of the members. These included such varied subjects as volcanoes, earthquakes, The Grand Canyon, search lights, the principle of the electric motor, and astronomical topics. Also, interesting problems were discussed and solved. In addition, the club heard lectures by Mr. Marshall on volcanoes and earthquakes, phases of astronomy, and the automobile.

WALTER DOMBROWSKY.



---

# THE SYLLABUS—1935

---

*Page One Hundred and One*

## Radio Club

THE third year of the Radio Club's existence has proved even more eventful and enjoyable than the second. At the last meeting of last year's session the following officers were elected: President, Henry A. Will; vice-president, John P. Thompson; secretary, Philip S. Towle; trustee, Frank Canning. The club's public address system was used to provide luncheon music in the cafeteria, to present important speeches in the auditorium, to aid in the auditions for the broadcasts over WOR, and to announce the football games at the home stadium. The Club's Radio Phone transmitters were operated on 5 and 160 meters; the code transmitter, on 80 meters.

During the year, the club visited WOR, the local telephone exchange, and the Radio Tube division of RCA in Harrison. The boys also toured Radio City and WNEW.

The Radio Club's adviser, Mr. Donald M. Hutson, gave his valuable time, making it possible for the club to pass another successful year of its existence.

RAYMOND TITMAN.







First row: Eber, Valentine, Breese, Headley, Tremmel.  
 Second row: Mr. Fileatreault, Rader, O'Brien, Cueman, Hibbard, Atherton.  
 Third row: Long, Whitaker, Brokaw, Fletcher, Waldeau, McCandless.  
 Fourth row: Dobrin, Tammen, Bursch, Heller.

## Railroad Club

THE Railroad Club acts as a medium through which its members can gain first-hand information about railway equipment and operation. Its many field trips afford opportunities to study these at close range and to meet or observe the personnel at its work. This year, supplementing the usual trips to various roundhouses and terminals, the Club visited the Pennsylvania Railroad Yards on the Meadows, the Lehigh Valley Railroad Yards in Newark, the car-carrying steamship *Seatrain* at its specially designed and constructed pier in Hoboken, and—as an extension of their interest in all that pertains to railroads—the Public Service electric power plant at Kearny, where they inspected the modern turbo-electric generators which supply the current to the suburban electric trains. The Club remained active during the summer by taking a trip to Scranton, Pa., where they inspected the Lackawanna Railroad Locomotive Shops.

Another method of studying railway operations is through invited speakers. Among those who addressed the Club this year were Mr. William M. Orr of the Passenger Department; Mr. M. H. Murphy, District Passenger Agent; and Mr. John P. Draney, veteran engineer, all of the Lackawanna Railroad. The year was one of the most successful in the Club's history. The officers for 1934-1935 were as follows: President, Laurence A. Bresee; vice-president, Francis Springfield; secretary, Harry Valentine; treasurer, Carey Headley.

LAWRENCE A. BRESEE.



---

# THE SYLLABUS—1935

---

Page One Hundred and Three

## Secretarial Club

THE officers during the year were Nina Anderson, president; Selma Millman, vice-president; Anita Heiland, secretary and treasurer.

The Secretarial Club has accomplished many things this year, all of which will be useful to the members after graduation. At the first meeting, which was open to all those who qualified for membership, the club was organized and officers were elected. For the purpose of getting acquainted, a party was held, which was enjoyed by all the members. The play on business etiquette was especially interesting.

At the next meeting, the club was honored by the presence of Miss Alice Webster, City Clerk of East Orange. Miss Webster gave a very interesting talk on the "Business Girl."

After the typewriting tournament, which was the high spot of the following meeting, the members saw a demonstration of a dictating machine and were allowed to operate it. Winifred Webster and Edwina Tucker took first and second prizes, respectively, in the tournament.

As the Secretarial Club was organized partly for social activities, a theater party was planned and enjoyed by the girls. An open forum of interest was held in March, and at another time, the club visited a Newark business house.

The club ended its activities for the year with a tea, having as guests recent alumnae who told of their experiences in business and in business schools.

NINA ANDERSON.

Front row: Healy, Spengler, Millman, Anderson, Heiland, Farrell, Perry.  
Second row: Kozak, Webster, Widman, Fescue, Cobb, Levin, Landis, O'Brien.  
Third row: De Freest, Tucker, Peterson, Tanner, Hull, Shepherd, Hanna, Ackerman.  
Fourth row: Riker, Zabarsky, Meserlin, Connors, Notokoff, Taylor.







Front row: Guariglia, Clinton, Mrs. Emerson, Kammerer, Cobb.

Second row: Peterson, Hanna, Harris, Candelieri, Millman, Molloch, Taylor, Messerlin.

Third row: Cobb, Forman, McCarthy, Duffy, Robertson.

Fourth row: Katz, Winnett, Fiorentino, Dobrin, Lannon, Forman, Rader.

Fifth row: Brennesholtz, Ball, Golden, Allen.

## Spanish Club

THE Spanish Club, under the direction of Mrs. Irene Emerson, completed another successful year crowded with many colorful activities.

In November, a trip was taken to the Museum of the Hispanic Society of New York City and was followed by attendance at a Spanish theatre presentation. On December 17, the first musical production of the school year was presented by club members to the assembled Spanish students. This presentation was very successful.

Through the consistent efforts of the club president, Richard Kammerer, an honorary society was formed, in March, known as "Los Sabios." The society was created to encourage high scholarship by the membership requirements of two honor slips in Spanish and the fulfillment of one and a half years of Spanish language study. The recommendation of a member of the Spanish faculty must also be presented. A point system was inaugurated, and the student obtaining the greatest number of points by June was rewarded. Participation in plays, research reading, special projects, and independent study were methods of earning points.

Spring activities included a talk by Senorita Amalia de Orteyza, daughter of the Spanish ambassador to Venezuela, celebration of Pan-American Day, and the election of officers for the coming year.

The Spanish Club has, throughout the year, succeeded in presenting the students of the Spanish classes with an organization through which they may express their interest in Spanish topics and perfect a speaking knowledge of the language.

THOMAS CLINTON.



---

# THE SYLLABUS—1935

---

*Page One Hundred and Five*

## Senior Honor Roll

- |                      |                      |
|----------------------|----------------------|
| 1. PAGE GROSENBAUGH  | 16. RUTH HULL        |
| 2. ANNE WOLFSON      | 17. ALBERT SKEA      |
| 3. FREDERICK GLUCK   | 18. RICHARD KAMMERER |
| 4. DORIS KREUSH      | 19. LOTTIE KNAU      |
| 5. LILLIAN HOWIE     | 20. JOHN FRIERY      |
| 6. DOROTHY WOBBE     | 21. CATHERINE BYRNE  |
| 7. FRANCIS BELLO     | 22. JOHN EDMONSTON   |
| 8. MARGIE LANG       | 23. JOHN TAMMEN      |
| 9. CHARLES HAGEN     | 24. GERTRUDE AMBROSE |
| 10. JOHN GILMORE     | 25. WINIFRED WEBSTER |
| 11. ROBERT BUETTNER  | 26. JANE DUFFY       |
| 12. CHARLES KYDD     | 27. ETHEL JOHNSON    |
| 13. KATHRYN SNELL    | 28. MYRA DOOLITTLE   |
| 14. EDWINA TUCKER    | 29. MARTHA TAYLOR    |
| 15. JOSEPH MAURIELLO | 30. ROSE FRANCO      |







## Male Quartette

*First Tenor*—JOSEPH MCCARTHY

*Second Tenor*—RALPH FIORENTINO

*Baritone*—GEORGE GULICK

*Bass*—GEORGE WAGNER





GEORGE SMITH & SON

*-Florist-*

557 MAIN STREET

EAST ORANGE, N. J.

Flower Phone — ORange 2-1000

Serving the public for over half a century, specializing in Wedding  
Bouquets, Floral Designs, and Artistic Decorations of all kinds —  
Fresh Flowers always — with the best of Service.



# *Kilbourne & Donohue*

JEWELERS — STATIONERS

CLASS AND FRATERNITY RINGS AND PINS

MEDALS — CUPS — TROPHIES

DIPLOMAS & INVITATIONS

*Catalogues and Samples Upon Request*

40 CLINTON STREET

NEWARK, N. J.

Phone MArket 3-2273

---

## *DANCE AT DIETSCH'S*

Cocktails and Wines Served During Week

*Bob White and His Orchestra*

Dancing Every Night Except Sunday, 8:30 Till Closing—Entertainment in Grill

Daily Lunch, 60c Full Course Evening Dinner, \$1

*Personal Management Fred O. Dietsch*

BANQUET HALLS FOR ALL OCCASIONS

CENTRAL AND SO. MUNN AVES.

Ample Parking

EAST ORANGE, N. J.

Call ORange 2-1880



Quality Photographs

Reasonably Priced

**The CHANNELL STUDIO  
for PHOTOGRAPHY-**

*Makers of Photographs that Please*

549 MAIN STREET

EAST ORANGE, N. J.

Exceptional Values

Phone OR 3-1434



East Orange High School students are assured  
the finest, purest and most luscious ice cream  
when they are served

*Reid's*  
*MelOrol*  
*Ice Cream*

*Reid Ice Cream*  
*Corporation*

NEW YORK

NEW JERSEY

CONNECTICUT



# UPSALA COLLEGE

IN EAST ORANGE, N. J.

offers to graduates of the East Orange High School all the essential advantages of a Liberal Arts education in the most favorable and congenial surroundings.

Majors and Minors are offered in all the usual fields of study. Demand of the State for the training of teachers is fully met. There is a well trained corps of teachers. Attention is paid to the needs of the individual student. There is a wide range of extra-curricular activities. An excellent School of Music is connected with the College.

Pay us a visit and we shall be glad to give you information about the College.

C. G. ERICKSON,  
*President.*

*"One of Essex County's*

*Larger and Stronger Banks"*



Departmental facilities for savings —  
reserve building, commercial banking,  
safe deposit, fur storage, travel, and  
estate protection.

Open Monday Evenings from 7 to 9

## THE BLOOMFIELD BANK AND TRUST COMPANY

MEMBER FEDERAL RESERVE SYSTEM

BLOOMFIELD CENTRE WATSESSING CENTRE

Depository for U. S. Government, State, County, and  
Town Funds.



*"THE COLONIAL HOME"*

TO BE USED EXCLUSIVELY FOR HOME FUNERALS BY OUR PATRONS—  
AND FOR WHICH THERE WILL BE NO CHARGE.



*W. N. KNAPP and SONS*

*DIRECTOR OF FUNERALS*

*New Jersey's Finest Private Ambulance Service*

132 HARRISON STREET    Telephone ORange 3-3131    EAST ORANGE, N. J.





1



2

1—Caught in the act.

2—Love us, love our dog.

3—Jake and Chris.

4—Love in Bloom.

5—My, how he's grown.



3



4



5

6—Beauty and the beasts.

7—What babies!

8—The Demons.

9—Big Chief Sheckell.

10—Aren't they sweet?



6



7

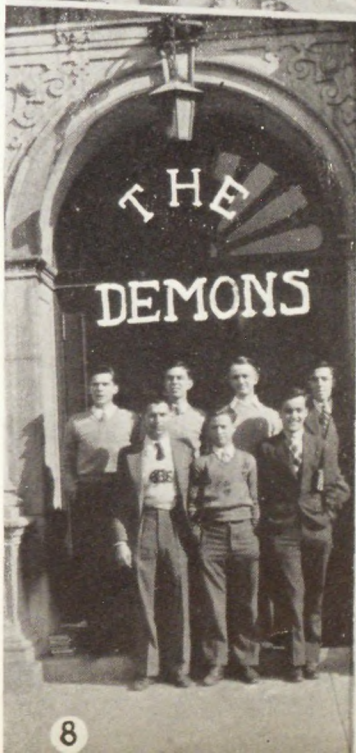

8



9



10



*The East Orange Pharmacy, Inc.  
Bell Drug Company*

Opticians, Druggists, and Chemists

*A Modern Pharmacy With Modern Methods*

Oxygen Always on Hand—Prescriptions Filled at All Hours

302 AND 382 MAIN STREET

EAST ORANGE, N. J.

Phone ORange 3-8586

Phone ORange 3-7051

*Savage School For Physical Education*

Offers an accredited three year course in the theory and practice of health and physical education; prepares men and women High School graduates for positions as supervisors, directors, teachers and leaders in schools, playgrounds, recreation centers, camps, clubs and industrial organizations.

CATALOG UPON REQUEST

REGISTER NOW for class entering on September 20, 1935

Graduates of this three year course may complete the Bachelor of Science Degree requirements in one additional year at certain recognized colleges.

EMPLOYMENT BUREAU FOR GRADUATES

308 WEST 59th STREET

NEW YORK CITY, NEW YORK

Established 1895

Personal Supervision Eugene J. Anspach

*ANSPACH BROS.*  
OPTICIANS

556 MAIN STREET (Next to Brick Church), EAST ORANGE, N. J.

Telephone ORange 3-5353

NEWARK, N. J.  
838 BROAD STREET

SUMMIT, N. J.  
382 SPRINGFIELD AVE.

ASBURY PARK, N. J.  
626 COOKMAN AVE.

Let us contribute our bit of advice to the Class of '35.

Keep away from the number racket.

If you are a Numerologist, save your money by dialing  
OR 4-1144 when you need a TAXI; anywhere in the city or  
Orange for 35 cents.

*PLAZA TAXI*



# UNIVERSITY OF NEWARK

East Orange Graduates May Obtain College Courses in Newark

## NEWARK INSTITUTE OF ARTS AND SCIENCES

Offers courses leading to degrees of *Bachelor of Science*, *Bachelor of Arts*, and  
*Bachelor of Commercial Science*.

Pre-Medical, Pre-Law, Pre-Dental Curricula

*Day and Evening Sessions*

• • •

## MERCER BEASLEY SCHOOL OF LAW

*Day and Evening Sessions*

Courses leading to degrees of Bachelor of Laws, Master of Laws

17-25 ACADEMY STREET

NEWARK, NEW JERSEY

# HOTEL EAST ORANGE

101 NORTH GROVE STREET  
EAST ORANGE, NEW JERSEY



*George Smith & Son*

— *FLORIST* —

557 MAIN STREET

EAST ORANGE, N. J.

ORange 2-1000



*An Institution*  
that is *Characteristically*  
*Different*

• • Offering a HIGHER  
BUSINESS TRAINING  
for Discriminating Students

PREFERRED  
PLACEMENT  
FEATURED

ASK FOR CATALOG

**COLEMAN**  
• COLLEGE •

Academy and Halsey Streets  
Newark, New Jersey

DENY yourself unnecessary  
things now, and in old age you  
will not have to deny yourself  
necessary things.

## THE HALF DIME SAVINGS BANK

356-358 MAIN STREET

ORANGE, N. J.

*"Poppy" Made Mommy Stop Knitting*

SWEATERS

SWIM SUITS

SPORTING GOODS

**POPPY** KNITTING  
MILLS

60 SPRINGDALE AVE., NEWARK

(On the Corner High St.)

*Students of*

1. Home Furnishing
2. Current Fashion
3. Home Economies\*

Agree on the Worth of Things  
They Get At

**MUIR'S**  
Department Store

EAST

ORANGE

*\*We said "Economies", not "economics"!*



# *DRAKE*

SECRETARIAL SCHOOL OF THE ORANGES

*A Secretarial Training School with a Dignified Business Atmosphere*

Secretarial, Stenographic and Accounting Courses

*Special Advanced Courses for Commercial Students*

308 MAIN STREET

ORANGE, NEW JERSEY

ORange 3-4058

W. C. COPE, *President*

H. B. LLOYD, *Director*

## *MARTEN'S*

Candy — Cake — Pastry — Ice Cream

Luncheon and Dinner

MAIN STREET AT WALNUT

EAST ORANGE, N. J.

YOU WILL SAVE 20% ON

"Everything Musical"

at

## *THE LITTLE MUSIC SHOP*

Musical Instruments, Strings, Reeds, Accessories, Repairing

Standard Sheet Music and Books, Century Edition, Carl Fischer Library,

Latest Popular Songs

350 MAIN STREET (Schmidt Building)

ORANGE, N. J.

Telephone ORange 5-9799 and ORange 5-0543





1



3



2

1—Turn around, girls.

2—"Barney Oldfield"  
Rose.



4

3—Is it love?

4—News hounds spend  
leisure time play-  
ing marbles.



5

5—What happened to  
Helen and Jean?

6—It must be funny.

7—What nice smiles.

8—Big man from the  
South.



6



7



8



# WALTER R. PRUDEN, Inc.

9 CLINTON STREET

NEWARK, N. J.

## REAL ESTATE

*Residential, Investment and Industrial*

## INSURANCE

*Fire, Theft, Automobile, Surety Bonds, Plate Glass, Casualty*

30 Years' Experience — At Your Service



## Y. W. C. A. SCHOOL OF SECRETARIAL TRAINING

offers an intensive complete diploma course to high school and college graduates. Post-graduate course for advanced students. University faculty, individual instruction, day and evening classes, free placement service. All of our graduates are employed.

*A Progressive School at a Moderate Cost.*

Summer term—July 8 to August 16. Fall term—Sept. 9 to Feb. 1.

Spring term—Feb. 3 to June 25.

Ask for a Complete Free Catalog.

53 WASHINGTON STREET

Phone MA 2-7941

NEWARK, N. J.

TO READ — A BOOK

TO SEND — A CARD

# Post's

IN EAST ORANGE



C  
O  
N  
G  
R  
A  
T  
U  
L  
A  
T  
I  
O  
N  
S

# Red Tower



ORange 3-0992

## CHAMPION STUDIO

COMMERCIAL WORK

*By Special Appointment*

*Essential Touch to Those Requiring High Grade*

*Portraiture Photography*

326 MAIN STREET

ORANGE, N. J.



*Ask For It By Name*

**WARD'S  
BREAD  
SOFT BUN**

The Quality Loaf in the  
Green Stripe Wrapper

**BERKELEY SCHOOL**

22 Prospect Street East Orange, N. J.  
Tel. ORange 3-1246

**C**OLLEGE training in the cultural and practical arts.

*A two-year course—for college credit—academic or secretarial.*

*An Intensive one-year course, preparing young women high school graduates exclusively for preferred secretarial positions.*

Courses are given by university professors of recognized standing. Technical subjects are taught by experienced college graduates.

Charmingly appointed roof garden studios. Restricted enrollment. For bulletin address the Director.

**PACE INSTITUTE**

**A School of Business Technology**

Courses of intensive character, preparing for various occupations in business, are given at Pace Institute in daytime and in evening classes. These courses include among others the following:

**Accountancy and Business Administration**

**Summary (C.P.A.) Accountancy  
Secretarial Practice  
Shorthand Reporting  
Shorthand Speed Classes  
Advertising and Marketing  
Selling and Marketing  
Credit Science**

Bulletins, interesting vocational booklets, and class dates are available upon request. Inquire of the Registrar by personal call, by letter, or by telephone, Barclay 7-8200. Visitors are welcome.

**PACE INSTITUTE** 225 BROADWAY  
NEW YORK, N. Y.

Oldest Savings Bank

in Essex County

**ORANGE  
SAVINGS BANK**

Chartered 1854

MAIN STREET, Cor. South Day St.  
ORANGE, N. J.

**OFFICERS**

Richard I. Williams .....President  
Frank G. Coughtry .....Vice-President  
Charles Hasler .....Treasurer  
Otto C. F. Brueger.....Sec'y & Ast. Treas.



*M. C. RICHARDS*

*School of Modern  
Ballroom Dancing*

Day and Evening Classes  
and Private Instruction

High School Boys' and Girls' Class  
Friday 3:30 and 7:30 P. M.

*Social Dancing*—Friday and Saturday  
Evenings, 8:30 to 12

Write for Booklet

Studio: 571 BROAD ST., NEWARK  
Cor. Central Avenue

Tel. Market 2-1800 — S. O. 2-5213

*JUNE DAIRY  
PRODUCTS CO., Inc.*

DISTRIBUTORS and PRODUCERS

*Butter - Eggs - Cheese - Poultry*

NEWARK

Tel. ORange 3-3678

We Call and Deliver

*Falcon & Marcelli, Inc.*

Established 1904

Custom Tailor

*Furriers—Cleaners*

*Tuxedos For Hire*

124 MAIN STREET  
EAST ORANGE, N. J.

*ALDERNEY  
DAIRY  
CO.*

20 MAIN STREET  
ORANGE, N. J.

OR 4-4900



# *Essex County Trust Company*

SERVING EAST ORANGE

SINCE 1892

329 MAIN STREET

At So. Arlington Avenue

480 CENTRAL AVENUE

At South Clinton Street

Established 1880

## *Henry Becker & Son, Inc.*

55 Years Continuous Service

*"Exclusively"*

Grade "A" Dairy Products

Farms and Main Office at ROSELAND, N. J.

Telephone CALdwell 6-0350

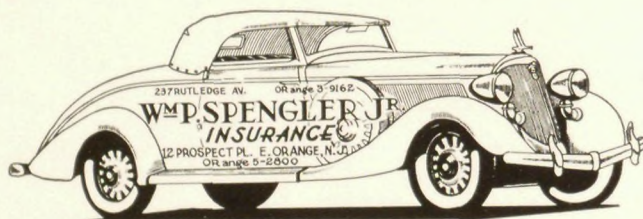



1—Brotherly love.



2—The Lunch-Time Marathon.



3—Look at the feet on Murch.



4—Wright and Johns in a weak moment.



5—Paddlin' Frances home.



6—One, two, three, four, five.



7—Whoa, Bob.



8—The same old Schroder smile.



9—What's the joke?



10—Fourth period chem class.



11—Be prepared, Files.





*Compliments of*  
GUDE & COLE

171-173 THOMAS STREET

NEWARK, N. J.

Telephone ORange 3-0256

RICHARD W. HANWELL, Inc.

Typesetters

477 MAIN STREET

EAST ORANGE, N. J.

This book is made possible only through the  
interest of our advertisers.

Please remember this when you buy.

THE SYLLABUS BOARD.



## SCHOOL AND COLLEGE PRINTERS



### THE ART OF PRINTING

The invention of printing from movable types, made in Holland near the middle of the fifteenth century, was the most significant invention of civilized man. The priceless jewel of knowledge, which for centuries could be the possession of only a privileged few, was made available to all by the development of printing. During the last five centuries printing has progressed not only as the spreader and preserver of knowledge and culture, but also as the finest of the graphic arts.

We take pride in turning out artistic printing. Our plant represents the last word in modern equipment, skillful craftsmanship, and dependable service.

You regard your yearbook as the reflection of your school; we regard it as a sample of the art of printing.

Our specialty is distinctive printing that both you and we can be proud of.

The 1935  
SYLLABUS  
Is a Product  
of Our Plant

●

## COLYER PRINTING COMPANY

SUSSEX AVENUE AND DEY STREET ~ NEWARK, N. J.

. . . LARGEST PRINTERS OF YEAR BOOKS IN THE STATE OF NEW JERSEY . . .



# Level the Hills

Being young has many compensations.

For example, Youth is cautioned to realize that the hills in life are long and steep and hard to climb.

And Youth, ever hopeful, strong and fired with determination can, by preparing wisely, reduce these obstacles until they are no more formidable than stepping stones.

BE READY — That's wisdom!

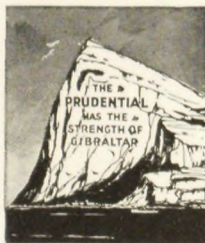

## The Prudential Insurance Company of America

EDWARD D. DUFFIELD, *President*

HOME OFFICE: NEWARK, NEW JERSEY







