

The Syllabus

1938

The 1938 Syllabus

Editor-in-chief

ELINOR L. DICKIE

Business Manager

ALLAN DIETRICH

Advertising Managers

WILLIAM BISGEIER

ROBERT GOLDFARB

Faculty Advisers

MR. HAROLD I. PALMER

MISS MARION K. BRAGG



Published By
The Senior Class
East Orange High School
East Orange, New Jersey



THE 1938 SYLLABUS

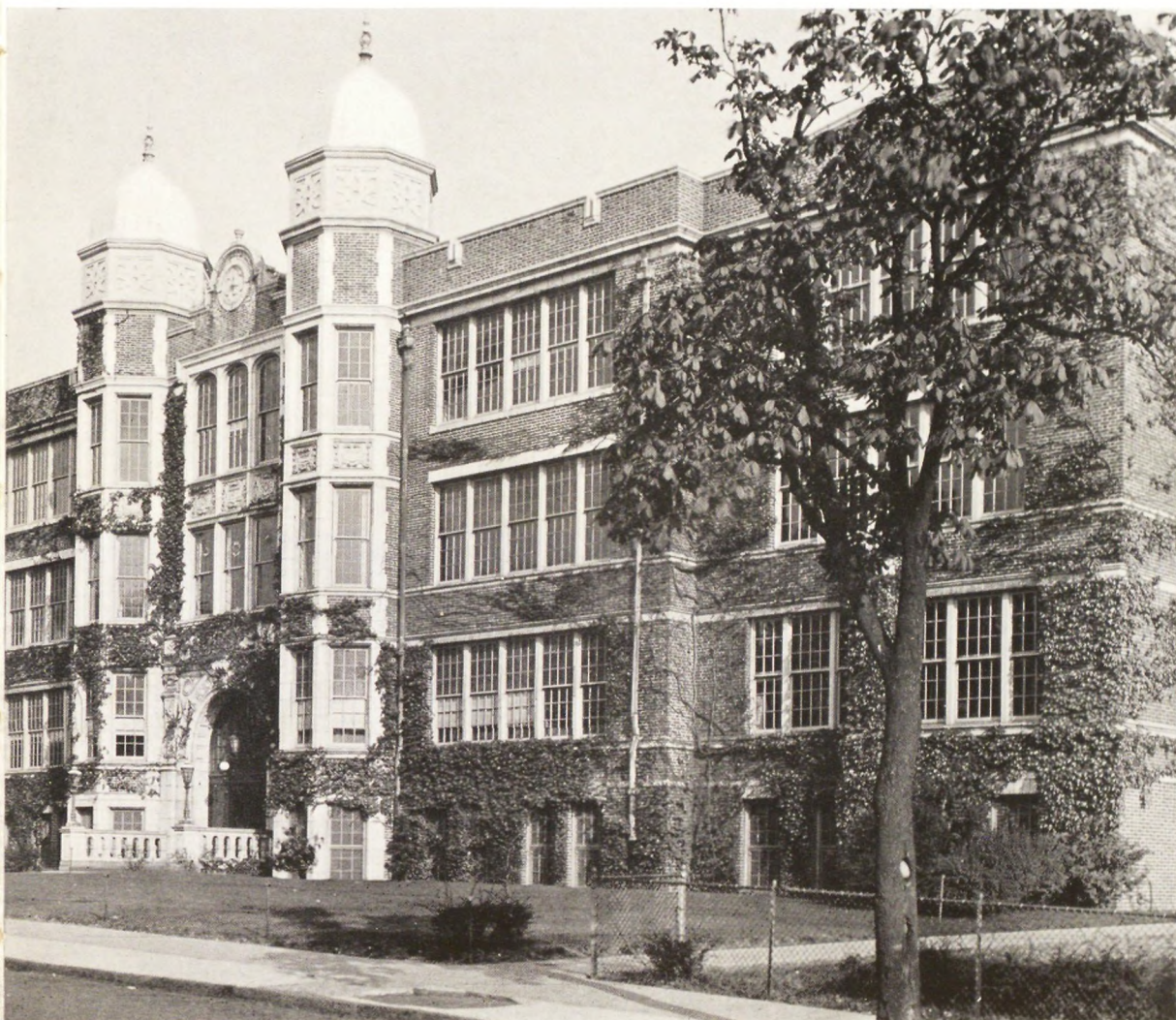

EAST ORANGE PUBLIC LIBRARY
21 SOUTH ARLINGTON AVENUE
EAST ORANGE, NEW JERSEY 07018

copy 1

TO the Board of Education, to the faculty, to the alumnae and alumni, to the Class of Nineteen Hundred and Thirty-Eight, and to the rest of the student body, we present this volume of the SYLLABUS in the hope that years from now, as you linger over its pictures or read again the old familiar names, it will bring you fond memories of your happy experiences and many friends in East Orange High School.

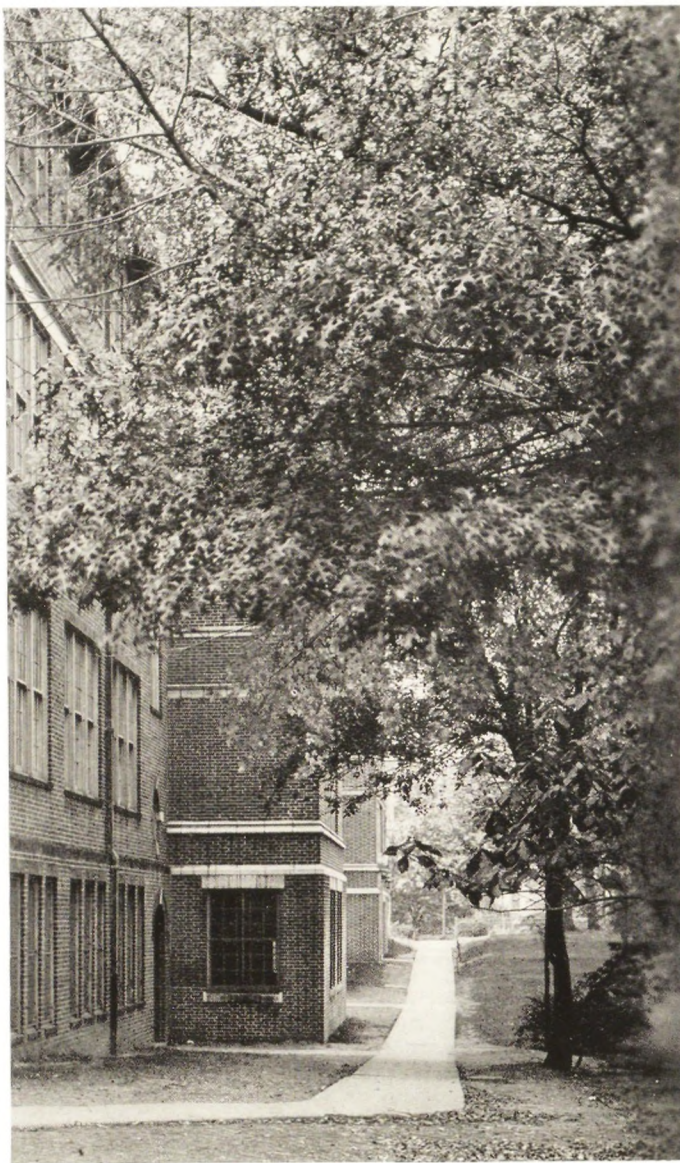

PRESENTATION

1938



To Miss Lilla R. Birge

in sincere acknowledgement of our deep indebtedness to her for her devotion to the students of this school in all their activities, for her constant interest in their progress, and for her willingness to share with them her own cultural attainments we, the Class of Nineteen Hundred and Thirty-Eight, dedicate this volume of the SYLLABUS.

DEDICATION

HENRY L. KENTOPP

Superintendent of Schools



Faculty

RALPH E. FILES, A.M., *Principal*

LEWIS B. KNIGHT, A.M., *Director of Guidance and Vocational Placement*

HAROLD I. PALMER, A. M., *Director of Organization*

MABEL E. SMITH, A.B., *Registrar*

Department of Science

GLEN W. BULGER, M.A., *Head*

MARION H. HERRON, B.S.

CHARLES E. MARSHALL, M.A.

MARGARET M. MASON, A.B.

GOODSELL W. HERRON, M.A.

BERYL W. WARBASSE, B.A.

RONALD BRISCOE, B.S.

EUGENE H. HELLWIG, A.B.

Department of English

WILLIAM F. BAUER, A.M. *Head*

ELIZABETH C. MILES, B.A.

EUGENIA MARVIN, Ph.B.

LINDA HOLLOWAY, M.A.

ALICE H. DERBY, Ph.B.

KATHARINE C. BURRILL, A.B.

GRACE M. WARNER, M.A.

GRACE T. HINNI, B.A.

M. BERNADETTE QUINN, A.B.

LUCILLE G. ROBINSON, A.B.

MARY E. UTECHT, A.M.

THERON E. COFFIN, A.B.

MARJORIE M. HALLETT, M.A.

MARION K. BRAGG, M.A.

W. PAUL BOWDEN, A.B.

Department of Modern Languages

FRANK W. ROBERTS, Ph.B., *Head*

MARY E. BARTLETT, B.A.

LILLA R. BIRGE, A.M.

NINA A. ADAMS, A.B.

KATHERINE M. ROWLEY, A.B.

DONALD E. HOSMER, A.M.

IRENE ALLCOCK, A.B.

ELIZABETH M. MAZZOLA, A.M.

Department of Mathematics

HOWARD F. HART, M.A., *Head*

ETHEL H. COHEN, A.B.

MARY L. FRYER, A.B.

ORLANDO H. DANIELS, B.S.

FANNIE H. ROBINSON, A.B.

DEBORAH R. PERINE, B.A.

Department of Latin

ROYAL A. GROSENBAUGH, M.A., *Head*

LILLIAN LOWELL, B.A.

FRANK E. DAVIS, M.A.

Department of Social Studies

ROBERT I. ADRIANCE, M.A., *Head*

ADELE F. BANVARD, A.B.

J. MADISON GATHANY, M.A.

*JOHN T. HUBBARD, A.B.

CHARLES F. CARR, A.M.

EDNA C. HUMMER, A.M.

E. WILLIAM BLOM, A.B.

RUSSELL E. FRASER, A.B.

NORMAN E. WHITTEN, A.M.

**DORIS WRONKER, A.B.

STRATION



RALPH E. FILES

Principal

Faculty

Department of Business Education

PHILIP I. TOWLE, B.B.A., *Head*
FLORENCE M. SMITH, B.S.
CORNELIA M. POLSON, B.C.S.
FLORENCE ORDWAY, A.B.
H. FRANKLIN FORD, A.B.
STEPHEN J. SECOL, B.S., M.B.A.
HAZEL A. VAN DERVEER, S.B.
RUTH STACEY, A.B.
ROLAND S. WOOLSON, B.S.
MARY M. MONTGOMERY, B.S.
WILLIAM C. SWEENEY, B.C.S.
RUTH TAYLOR, M.A.
MELVIN C. SHUTTLESWORTH, M.A.
CATHERINE HAMLEN, B.C.S.

Department of Fine and Applied Arts

DELLA M. HACKETT
EUGENIE E. LEYLAND

Department of Industrial Arts

CHARLES R. COLLINS, M.A.
FREDERICK R. PRICE
CLYDE A. SAWYER
RODNEY W. SOUTHGATE
DONALD M. HUTSON
HAROLD O. AKESON, B.S.

Department of Home Economics

RUTH FITZSIMMONS, B.S.
GERTRUDE B. JENNINGS, B.S.
EVELYN LUNDELL, A.M.
JOSEPHINE M. LENNOX, A.M.

Department of Music

C. PAUL HERFURTH
HERALD A. JONES, A.B., Mus.B.
EMILY K. BRANTLEY, *Accompanist*

Department of Speech and Dramatics

LAURENCE B. GOODRICH, M.A.
JEANETTE BJORNEBY, M.A.

Department of Physical Education

ERNEST BENATRE, B.P.E., *Head of Boys' Department*
STANLEY M. GRIFFIN
EDWIN D. LEWIS, B.S.
HAROLD P. WASSON, B.E.E., M.A.
GRACE B. CALEF, M.A., *Head of Girls' Department*
ELLEN LEINONEN, B.S.
ESTHER L. DAILEY, B.S.
LORRAINE GENTIS, A.M.
MARJORIE E. PEEL, B.A., B.S., *Librarian*
MARIE B. MIDDLETON, R.N., *Nurse*
MIRIAM E. BUCKLAND, R.N., *Nurse*
KATHLEEN WILSON, *Lunch Room Manager*
CAROLINE S. HANCE, *Principal's Secretary*
FRANCES P. KIDDER, A.B.
NATALIE D. CODEY, *Assistant in Principal's Office*
MARGARET F. VAN NORTWICK, *Assistant in Principal's Office*
SADIE LIPSON, M.A.

**Sabbatical year*

***Substitute for teacher on sabbatical year*



Syllabus Staff

Editor-in-chief ELINOR DICKIE
Business Manager ALLAN DIETRICH
Advertising Manager WILLIAM BISGEIER
Advertising Manager ROBERT GOLDFARB

Assistant Editor-in-Chief

DOROTHY FORSYTHE

Assistant Business Manager

HOWARD MAXWELL

Personnel, Girls'

SYLVIA GRAY, *Editor*
 DORIS VERMILYEA
 PATRICIA GARDNER

Sports Editors

GEORGE PROCHAZKA
 RICHARD SCHAEDEL

Class Editors

MATTHEW KURTZ
 DOROTHY KAST

Assistant Advertising Managers

RALPH NIEBART
 ARTHUR SHARA

Personnel, Boys'

WARNE JOHNSON, *Editor*
 WILLIAM SLOCUM
 AMES BETTS

Activities Editor

WILMA FAHR

Art Editor

JOHN KIERNAN

Staff Photographer

WILLIAM MENDEZ



SENIORS



DONALD C. ADAMS

"Don"

"It is by presence of mind in untried emergencies that the metal of a man is tested."

Leisure Time Spent—With sports. Pet Ambition—To bowl 300. Class Council 3, 4; Vice-President of Class 4; Student Council 4; Track 3, 4; Soccer 3, 4; Class Tennis 3, 4; Band 1, 2, 3, 4; Orchestra 1, 2, 3, 4.
RUTGERS



JANET LEE ADAMS

"Jan"

"We know little of her, but that she is good."

Pet Aversion—Mathematics. Pet Like—Vacation. Drama Study Club 4.

TUSCULUM COLLEGE



ARTHUR LESLIE ALBERT

"Art"

"Blessings on thee, little man."

Leisure Time Spent—Sleeping. Pet Ambition—To make lots of money.

BUSINESS



KENNETH ROBERT ALBERT

"Intellect obscures more than it illumines."

Leisure Time Spent—Playing ping pong. Pet Ambition—To become a salesman. Entered from East Side High School.

DRAKE BUSINESS COLLEGE

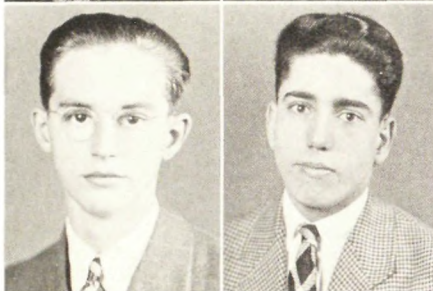

CHARLES LOUIS ANDERSON

"Andy"

"He was ever precise in promise keeping."

Leisure Time Spent—Doing nothing in particular. Pet Ambition—To have a driver's license. Soccer 3, 4.

COLLEGE

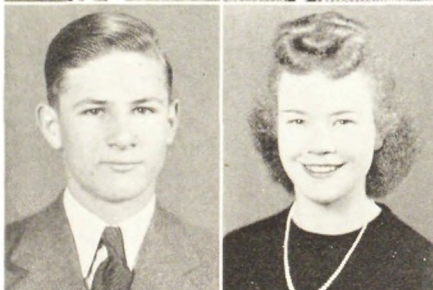

MAXINE ANDREWS

"Elli"

"The mildest and most gentle heart."

Pet Aversion—Getting up early. Pet Saying—"I hope, I hope, I hope."

HAMPTON INSTITUTE



BEATRICE VINCI ARANEO

"Bea"

"So unaffected, so composed a mind."

Leisure Time Spent—Having fun. Pet Ambition—To be an interior decorator. Tennis; Basketball 2; Baseball 2.

UNDECIDED



RICHARD LEE ARMANTROUT

"Dick"

"By work one knows the workman."



ELSIE LUCILLE ARMSTEAD

"Boots"

"A sweet girl and likeable."

Leisure Time Spent—Chewing gum. Basketball 3; Baseball 2, 3.

LINCOLN SCHOOL OF NURSING



EUGENE ARNSTEIN

"Gene"

"To live in hearts we leave behind."

Pet Ambition—To be a millionaire. Pet Aversion—Long telephone conversations. C. P. 3, 4; Ping Pong Club 3, 4; German Club 4; Debating Club 4; News Board 2.



CATHERINE NINA ASHALL

"Cay"

"Her bright smile haunts me still."

Pet Ambition—To win a scholarship. Pet Aversion—Homework. Cinematography Club 2; Math Club 3, 4; Drama Study Club 4; Buskin and Brush 4; C. P. 4.

SECRETARIAL SCHOOL



MARGARET AULD

"Marge"

"One virtue she had in perfection, which was prudence."

Pet Aversion—Mary Newman's cat. Pet Saying—"How droll!" Library Club.

NEWARK STATE TEACHERS COLLEGE



WILMOT RAYMOND AYERS

"WINDY"

"Men, like wine, improve with age."

Leisure Time Spent—Boating, fishing, and dreaming. Pet Ambition—To be an officer in the Navy and be sent to Hawaii. Glee Club; Track; A Cappella Choir.

U. S. NAVY



JANE C. BARTLETT

"What's that you say? A dance, a show? Am I ready? Come on, let's go!"

Pet Aversion—Conceited people. Pet Saying—"Heavens to Betsy!"

UNDECIDED



ELIZABETH JEAN BABCOCK

"Life is too short to waste."

BETTY BAUDIN

"I have a heart with room for every joy."

Pet Aversion—Math.

NURSING



CARLOS JOSE DE AVILA BALL

"JEEP"

"Fortune goeth not with the faint-hearted."

Pet Ambition—To fly an Army or Navy pursuit plane.

PHILIP E. BAULDRY

"PHIL"

"As we advance in life, we learn the limits of our abilities."

Pet Ambition—To go to West Point. Pet Like—Driving swell cars with swell girls in them. Chemistry Club 4; C. P. 4.

MILITARY ACADEMY



MARION BALL

"HON"

"A willing heart can conquer all obstacles."

Pet Saying—"I betcha." Pet Like—Mom's apple pie.

RHODES BUSINESS SCHOOL

HELEN ELISA BEAL

"No divinity is absent, if prudence is present."

Pet Aversion—Hurrying. Pet Like—Getting letters. Girls' A. A. 1; Drama Study Club 3, 4; Library Club 3, 4; Buskin and Brush 4; Girl Reserves 4.

WELLESLEY COLLEGE



JANE ELIZABETH BALLARD

"JANIE"

"If she has any faults, she has left us in doubt."

Leisure Time Spent—Debating with Pat whether or not to eat lunch. Pet Ambition—To run up a "down" escalator. Drama Study Club 4; Stamp Club 4; Hockey 4.

MIDDLEBURY COLLEGE

STELLA TERESA BELES

"BABY"

"Strength of mind is to exercise, not rest."

Pet Ambition—To be a court stenographer. Pet Like—Playing a good game of baseball. C. P. 3, 4.

BERKELEY SECRETARIAL SCHOOL



ANTHONY LOUIS BALSAMO

"DUD"

"Much I know, but to know more is my ambition."

Leisure Time Spent—Playing the bass-fiddle. Pet Saying—"Padoisch."

N.Y.U.

ALEXANDER M. BELL, JR.

"BUDDY"

"Behavior is a mirror in which everyone displays his image."

Leisure Time Spent—Managing the Basketball Team. Pet Ambition—To become a research chemist. C. P. 3, 4; Football 1, 2; Basketball Manager 4; Boys' A. A. 4; Chemistry Club 4.

PHIL. COL. OF PHAR. & SCIENCE

WILLIAM S. BENICA

"BUD"

"Slumber is more sweet than toil."

Leisure Time Spent—With chemistry. Chemistry Club 3, 4; Physics Club 4; Stamp Club 3; Railroad Club 2; German Club Play 3.

COLLEGE

ROSEMARY AGNES BENINATI

"BENNY"

"Good fortune goes with those earnest in purpose."

Leisure Time Spent—With Elly. Pet Ambition—To be a success in business. Spanish Club 3, 4; Girls' A. A. 2; Tap Dancing 2.

BUSINESS

LOUIS LOWELL BENNETT, JR.

"BENNY"

"The man is learned and a most rare speaker."

Pet Ambition—To be a hermit. Pet Aversion—People who speak correct English. Debating Club 1, 2, 3; French Club 1, 2, 3, 4; President 4; C. P. 4; The Spokesman 4; French Play 1, 2, 3.

MONTCLAIR STATE TEACHERS COL.

RUTH ELIZABETH BERGER

"BET"

"Live merrily."

Pet Ambition—To travel. Pet Like—Ford V-8. C. P. 3, 4.

BUSINESS

CHARLES AMES BETTS

"I aim a mile beyond the moon."

Pet Ambition—To hold the world's record for the high-jump. Pet Like—To eat spaghetti with Gert. Varsity Track 2, 3, 4; C. P. 3, 4; French Club 3, 4; Intramural Basketball; Syllabus Personnel.

UNIVERSITY OF DELAWARE

DORIS ERNA BIELA

"DODDIE"

"Your song is to me even as sleep is to the weary."

Leisure Time Spent—In 324. Pet Aversion—Salmagundi. A Cappella Choir 2, 3, 4; Glee Club 2, 4; *Pirates of Penzance*; *Robin Hood*; Secretary of Opera Club 3, 4; Girls' Quartet 2, 3, 4; C. P. 4.

MUSIC

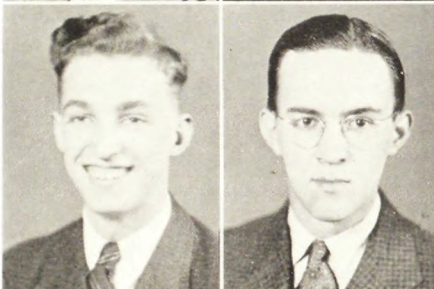

WILLIAM R. BINGHAM

"BINGO"

"Push on; keep moving."

Pet Ambition—To be an athlete. Pet Aversion—Gym. Hi-Y 3, 4; C. P. 4; Math Club 4.

PRINCETON UNIVERSITY

ALMA R. BIRTWISTLE

"AL"

"The woman who loves and laughs must surely do well."

Leisure Time Spent—Driving and swimming. Pet Like—Dogs. Glee Club; C. P.

UNDECIDED

WILLIAM RICHARD BISGEIER

"BILL"

"The mind's the standard of the man."

Leisure Time Spent—Not spent, invested. Pet Ambition—To do something worth while in chemistry. Ass't Advertising Manager of the Syllabus 3; Advertising Manager 4; Debating Club 2, 3, 4; Vice President 4; National Forensic League 3, 4; Chemistry Club 4; Fencing Club 2, 3.

RUTGERS UNIVERSITY

JOAN BISSELL

"The tools to him that can handle them."

Pet Aversion—Bow ties. Pet Saying—"Be good." Girl Reserves 1, 2, 3, 4; Class Council 3; C. P. 3, 4; Physics Club 4.

NEWARK STATE TEACHERS COLLEGE

FRANCIS T. BISSETT, JR.

"BUCK"

"I'll warrant him as gentle as a lamb."

Leisure Time Spent—With Myrna Loy at the Trocadero. Pet Ambition—To be able to tie a bow tie right.

JAMES BENJAMIN BLISH

"JIM"

"Nothing is certain but death and taxes."

Pet Ambition—To be financially secure. Pet Aversion—Date-crashers.

BARD COLLEGE

BETTY PHYLLIS BOCKELMAN

"I live in a crowd of jollity."

Leisure Time Spent—Eating peanut butter sandwiches. Pet Saying—"Christmas." Hockey 1; Girl Reserves 2, 3, 4; Golf 3; French Club 4; Girls' A. A. 1, 3.

DUKE

LILLIAN M. BOENINGHAUS

"BENNY"

"A sweet, attractive kind of grace."

Leisure Time Spent—Eating peppermints. Pet Ambition—To learn to drive. Girls' A. A. 2, 3, 4; Basketball 2, 3, 4; Baseball 2; Hockey 2; Tennis 2.

UNDECIDED

RAYMOND WILLIAM BOICE

"RAY"

"A real breaker of hearts was he."

Leisure Time Spent—"Slummin'." Pet Like—Sleeping. Intramural Baseball; Intramural Basketball.

BUSINESS

FRANCES LUCILLE BOND

"FRAN"

"Sugar and spice and all things nice."

Leisure Time Spent—Thinking of "someone". Pet Ambition—To be a female "Adrian". Tennis; Tap; Basketball.

BUSINESS

RUTH BONYNGE

"She is the very pink of courtesy."

Pet Ambition—To become secretary to the President. Pet Like—Dancing and swimming. Girls' A. A. 1, 2, 3, 4; Board 1; Hockey 1, 2, 3; Basketball 1, 2, 3, 4; Baseball 1, 2, 3, 4; Captain 1; Spanish Club 3, 4; News Board 2, 3; Managing Editor of News 4; C. P. 4; Tennis 1, 2.

BUSINESS COLLEGE

ALLEN JOHN BRESLEY

"AL"

"A patron of the arts, but a good fellow nevertheless."

Leisure Time Spent—Playing cards in winter and baseball in summer. Pet Ambition—To be an accountant. Intramural Baseball 1, 3; Championship Team 3.

BUSINESS



ARTHUR RICHARD BRIENZA

"BREEZY"

"Persistency leads to success."

Pet Aversion—Eating Spinach. Pet Like—Lemon meringue pie. Varsity Tennis 2, 3, 4; Intramural Basketball.

BUSINESS

MILLCENT LE ROY BRITTON

"MILLIE LEE"

"Chance fights on the side of the prudent."

Pet Aversion—Moustaches. Pet Saying—"How celestial!" Badminton; Basketball.

NEW YORK UNIVERSITY

ANSON B. BRODIE, JR.

"BUDD"

"Silence is more eloquent than words."

Leisure Time Spent—Driving automobiles. Pet Saying—"Hello! Si."

BUSINESS

DONALD FRANKLIN BRODIE

"JIGGER"

"Ambition is the spur to success."

Leisure Time Spent—In a leisurely way. Pet Ambition—To be a forest supervisor. Chess Club 3, 4; C. P. 4.

SYRACUSE

HELEN NATALIE BROGAN

"NATTY"

"Sweet bird that shunn't the noise of folly."

Leisure Time Spent—Talking on the telephone. Pet Aversion—Eighth period. Glee Club 1, 2, 3, 4; Girl Reserves 3; Secretarial Club 4; Pirates of Penzance; Robin Hood.

NEWARK SCHOOL FOR SECRETARIES

RALPH EMERSON BROWN

"BROWNIE"

"Studios, industrious, unfailing."

Leisure Time Spent—Playing pinochle. Pet Ambition—To lead a swing band.

HAMPTON INSTITUTE

DOROTHY M. BROWNE

"DOTTIE"

"There is a mischief twinkling in her eye."

Pet Ambition—To own a five-masted schooner. Pet Aversion—Spinach. Hockey 1; Tennis 2; Girl Reserves 3, 4.

WINIFRED M. BRUEN

"WINNIE"

"Is she not passing fair?"

Leisure Time Spent—Listening to Horace Heidt's Orchestra. Pet Ambition—To be a really good tennis player. C. P. 4; Class Council 1; Radio Club 3; News Board 3, 4.

BERKELEY SECRETARIAL SCHOOL.

ROBERT BRUMMEL

"We live in deeds, not years; in thoughts, not breaths."

DOUGLAS HOWARD BRUSH

"Doug"

"The best comes the hardest."

Leisure Time Spent—"What leisure time? I'm a working man." Pet Ambition—To be able to frame my second million. Glee Club 1, 2; Art Club 1, 2; Radio Club 1, 2; A Cappella Choir 1; *Stuff'n Nonsense*.

ART SCHOOL.

HARRY BUFFUM

"POKE"

"My life is like a stroll upon the beach."

Leisure Time Spent—In a leisurely way. Pet Aversion—Rotten puns.

BUSINESS SCHOOL.

GRACE LUCILLE BURKE

"BURKIE"

"Silver is less valuable than gold; gold, than virtue."

Pet Ambition—To be a good skier. Pet Aversion—Homework.

MILLS SCHOOL.



JOHN FRANCIS BURKE

"J. B."

"Speech is great, but silence is greater."

Leisure Time Spent—Playing billiards. Pet Like—Sleep. News Board 2, 3; Intramural Baseball 2, 3, 4; Intramural Basketball 2, 3, 4; Track 2, 3, 4.

FORDHAM



BEATRICE BURNS

"BESSIE"

"A certain simplicity that makes everyone her friend."

Leisure Time Spent—Writing letters to Cooperstown, New York. Pet Saying—"I don't know—and then some." Camera Club 4; C. P.

N. Y. INSTITUTE OF PHOTOGRAPHY



JOHN B. BURNS, JR.

"JACK"

"A good friend, an amiable companion, a gallant lover."

Pet Ambition—To make my day-dreams all come true. Pet Like—"Kydd's." President Camera Club 4; Soccer 4; C. P. 4; Class Council 4; News Board 4; Class Basketball 4.

PREP SCHOOL.



MARIE KATHERINE BURNS

"Re"

"Quiet and unassuming."

Leisure Time Spent—With a pal. Pet Like—Italian spaghetti.

DRAKE BUSINESS COLLEGE



EDNA MAY BUTLER

"EDDIE"

"Modern and merry."

Leisure Time Spent—Finding something to do. Pet Ambition—To learn something about radio. Glee Club 1, 2, 3; A Cappella Choir 3, 4; *Stuff'n Nonsense*; R. U. R.

WORK



HELEN GERALDINE BUTLER

"You are not only good yourself, but the cause of goodness in others."

Leisure Time Spent—Playing piano. Pet Ambition—To be a concert pianist. Tennis.

UNDECIDED

KATHLEEN P. CAFFREY

"KAY"

"A good laugh is sunshine in a house."

Pet Aversion—Sunday. Pet Saying—"Can you think of anything better?"

BUSINESS

MARGART F. CANARIS

"MARGE"

"Sober, steadfast, and demure—"

Leisure Time Spent—Riding around in "Bessie." Pet Ambition—"To see five gallons of gas in her at once." Hockey 1, 2, 3; Baseball 1, 2, 3; Basketball 1, 2, 3; Girls' A. A. 3, 4; A. A. Board.

C.I.A., DENTON, TEXAS

MARY JO CANARIS

"JO"

"Of manner sweet and air divine—"

Leisure Time Spent—Writing letters to Texas. Pet Ambition—To be a photographer's model. Hockey 3, 4; Basketball, 3, 4; Baseball 3, 4; Girls' A. A. 3, 4; A. A. Board 4; C. P. 4; Girls' Study Hall Council 4; All Star Hockey Team 3, 4; Honorary Member of North Jersey Field Hockey Association.

UNDECIDED

DOLORES CAPP

"CAPPY"

"A pleasant girl with a smile—"

Pet Like—Chocolate nut sundaes. Modern Dancing 3.

BUSINESS

PAUL STANLEY CAREY

"Ambition has no rest."

Pet Ambition—To be an aeronautical engineer. Pet Like—Sailing.

CASEY JONES SCH. OF AERONAUTICS

MARION CARLIN

"SCOTTY"

"A quiet tongue shows a wise head."

Leisure Time Spent—Reading or listening to the radio. Pet Like—Dancing.

WORK

ELLEN MAY CARLSON

"Thou hast wit and fun and fire."

Pet Ambition—To be called by my right name. Pet Like—Warbling. Glee Club 1, 2, 3, 4; Wardrobe Mistress 4; A Cappella Choir 3, 4; Class Council 3; Girl Reserves 2, 3, 4; Pirates of Penzance; Robin Hood; Opera Club 3, 4.

UPSALA COLLEGE

BARBARA BIRD CARMAN

"BOBBY"

"The sweetest garland to the sweetest maid—Forget-me-nots for Barbara!"

Leisure Time Spent—Knitting and manicuring my nails. Pet Ambition—To marry a millionaire. Class Council 3; Program Committee 1, 2, 3.

SMITH

WILLIAM FRANCIS J. CARR

"BILL"

"His way once chosen, be forward thrust outright."

Leisure Time Spent—Taking life as it comes. Pet Ambition—To complete the year without detention. Basketball 1, Jay Vee 2, 3, Varsity 4; Intramural Baseball 1, 2, 3; Track 1; Football 1, 2.

UNDECIDED

JOHN HYATT CARROLL

"JAWN"

"In doing what we ought we deserve no praise, because it is our duty."

Pet Saying—"What's playin' at the movies?" Pet Like—Basketball. Intramural Basketball; Band.

COLLEGE

WILLIAM A. CARROLL, III

"PETE"

"Work is the greatest thing in the world—Save some for tomorrow."

Pet Ambition—To go to Annapolis. Pet Aversion—Female nit wits.

TRAVEL

ELLA NANNETTE CARTER

"NANCY"

"Good nature is one of the richest fruits of personality."

Pet Ambition—To get a license. Pet Saying—"Tish! Tish!" French Club 3, 4; Drama Study Club 4; Opera Club 4; Stamp Club 3, 4.

MONTCLAIR STATE TEACHERS COL.



DANIEL FRANCIS CASEY

"DAN"

"Magnificent spectacle of human happiness!"

Leisure Time Spent—Studying. Pet Aversion—Sunburn. J. V. Football; Intramural Basketball 2, 3; Intramural Baseball 3.

RUTGERS UNIVERSITY



BERTHA CAROL CHIHVETZ

"SKIPPY"

"Not obvious, not obtrusive, the more desirable!"

Pet Ambition—To travel. Pet Saying—"Oh, gosh!" Secretarial Club 4; Spanish Club 3; Tap Dancing 4.

BUSINESS SCHOOL

WILLIAM JACK CASTLES

"SOOKIE"

"Never put off 'till tomorrow what you can do today."

Leisure Time Spent—Telephoning. Pet Like—Dunning.

BUSINESS



ANN ROSE CHIRICHELLA

"CHICK"

"Blithe and gay was she."

Pet Ambition—To see California. Pet Aversion—Getting up in the morning! Spanish Club 2; Secretarial Club 4.

BUSINESS

ROBERT JAMES CAWLEY

"BOB"

"Life is short, so let's be gay."

Leisure Time Spent—Reading, listening to the radio. Pet Ambition—To succeed.

AVIATION



ROSARIA MARIE CIAMBELLI

"ROE"

"A light heart lives long."

Leisure Time Spent—Wondering what to do with it. Pet Ambition—To have a successful business career. Glee Club 1, 2, 3, 4; Secretarial Club 4; Tennis 3, 4; Tap Dancing 4; *Pirates of Penzance*; *Robin Hood*; *Nutcracker Suite*.

COLEMAN COLLEGE

SALVATORE ANDREW CELA

"SAL"

"Thou art a man diligent in his business."

Pet Ambition—To inherit a lot of money. Pet Saying—"There ain't no justice."

COLLEGE



JOSEPH LIBER CIASULLO

"TEX"

"Lord of himself."

Leisure Time Spent—Dreaming. Pet Like—Red-heads.

MINNESOTA

WALTER CHAPMAN

"FAT"

"Gentlemen make no noise."

Leisure Time Spent—Hunting quail. Pet Ambition—To be an electrical engineer. Ticket Distributor 3; Glee Club 1; Football 2, 3; C. P. 3, 4; Study Hall Supervisor 4; Track 2, 3, 4.

PREP SCHOOL



EMILY CIGLIANO

"M"

"That dearest bliss, the power of blessing thee—"

Pet Ambition—To be Tarzan's mate. Pet Like—Tyrone Power. Creative Writing Club 4; C. P. 4; Glee Club 4; *Robin Hood*.

BERKELEY

RUSSELL DUANE CHEDISTER

"CHET"

"Mark my word, that boy will make good."

Pet Aversion—Monday mornings. Pet Saying—"Ello Joe."

BUSINESS



DORIS VIRGINIA CLARK

"DORRIE"

"I will turn to the straight path of duty."

Leisure Time Spent—Singing. Pet Ambition—To beat Betty Schrade at double solitaire.

UNDECIDED

GEORGE EVERETT CLOTHIER

"All things come to him who will but wait."

Leisure Time Spent—Studying French. Pet Ambition—To become a billionaire.

PEDDIE

CHARLOTTE CLUTTON

"CHOTTIE"

"Then to the well-trod stage anon—"

Leisure Time Spent—Exploring N. J. in a '35 Buick. Pet Ambition—To take Toscanini's place. Orchestra; Grand Cham's Diamond. NEW ENGLAND CONSERV. OF MUSIC

ANN STERLING COFFIN

"ANYA"

"A daughter fair, so buxom, blythe, and debonaire—"

Leisure Time Spent—What leisure time? Pet Saying—"Smooth!" Horseback riding; Chemistry Club 3, 4; Girl Reserves; Hockey 1.

SWEET BRIAR COLLEGE

ARTHUR A. COFFIN, Jr.

"ART"

"Nothing is more useful than silence."

Pet Aversion—Stamp collecting. Pet Like—Eating chocolate ice cream. Chess Club; Math Club; Table Tennis Club; Chemistry Club.

DENTISTRY

JACK HOLLANDER COHEN

"SHORTY"

"I knew the right and did it."

Leisure Time Spent—Taking amateur movies. Pet Like—Summer vacation. Intramural Basketball 1, at Weequahic High School; Cinematography Club 3, 4.

RUTGERS UNIVERSITY

ALFRED V. COLABELLA, Jr.

"BUTCH"

"A proper man as one shall see!"

Leisure Time Spent—Trying to understand Einstein. Pet Ambition—To play college football. Math Club; Physics Club; Chess Club; Intramural Baseball 2, 3, 4; Indoor Track 3; Table Tennis Club 3; Class Council 4.

STEVENS INST. OF TECHNOLOGY



MABEL ANN COLLINS

"COLLIE"

"Work hard, do right, and be cheerful."

Leisure Time Spent—Dreaming of this summer. Pet Ambition—To graduate.

BUSINESS



WARREN DIETZ COLLINS

"DIETZ"

"I admire the person who has nothing to say, and can't be persuaded to say it."

Pet Ambition—To make a million. Pet Like—Beautiful blondes. Intramural Tennis 1, 2, 3; C. P.; D. P.; Intramural Soccer 1, 2; Safety Council; Intramural Basketball 2, 3.

PEDDIE



WILLIAM JAMES COMLEY

"PRES"

"I gave them perseverance."

Leisure Time Spent—Trying to think of how to spend it. Pet Ambition—To run the 440 in record time. Glee Club 2, 3, 4; Track; Intramural Basketball 1, 2.

ART SCHOOL



B. LORRAINE CORRIN

"RAYNEY"

"The melting voice through mazes running."

Leisure Time Spent—Thinking. Pet Saying—"You've got the ziz." Glee Club 2, 4; Spirituals Choir 2, 3, 4; A Cappella Choir 4; Spanish Club 3, 4; Opera Club 4.

FISK UNIVERSITY



WILLIAM HENRY COSTELLOE

"COSTY"

"In spite of all modesty, a man must own a pleasure in the hearing of his praise."

Leisure Time Spent—In sports, at church, or with Ann. Pet Ambition—To be a highly successful salesman. Football 1, 2, 3, 4; Varsity 3, 4; Intramural Basketball 1, 2, 3, 4; C. P. 3, 4; Glee Club 1, 2, 3, 4; Spokesman Club 4; Chimes of Normandy; R. U. R.; Pirates of Penzance.

BUSINESS SCHOOL



MARGARET A. COWAN

"MARGE"

"Without laughter there is no joy."

Leisure Time Spent—With C. J. Pet Saying—"I simply refuse to worry."

WORK

KATHLEEN WRIGHT COWLES
"K"

"In her smile lay the secret."

Leisure Time Spent—Having fun. Pet Like—*Night and Day*. Girl Reserves 3, 4; Program Chairman 4; Girls' A. A. 2; Basketball 2; C. P. 4.

AMERICAN UNIVERSITY



STANLEY DALY
"STAN"

"The wise man will make more opportunities than he finds."

Pet Ambition—To live on a sailboat and write for *Yachting*. Pet Aversion—Mathematics.

COLLEGE

MARION ELIZABETH CREASY
"CREAS"

"A merry heart."

Leisure Time Spent—On the wire with Jansneezie. Pet Aversion—Graham. Hockey 1, 2, 3, 4; Basketball 1, 2, 3, 4; Baseball 1, 2, 3, 4; Modern Dancing 2; Horseback Riding 3, 4; Girls' A. A. 1, 2, 3, 4; C. P. 3, 4; Camera Club.

TRENTON STATE TEACHERS COLLEGE



JANICE D. DANNERTH
"JANICE"

"Nods and becks and wreathed smiles."

Leisure Time Spent—On the wire with "Creasepuss." Pet Ambition—To have my name pronounced correctly. Home Room Representative 2, 4; Girls' Study Hall Council 3, 4; Class Council 2; C. P. 3, 4.

UNDECIDED

DORIS LETITIA CRISSON

"The best of me is diligence."

Leisure Time Spent—Reading and doing hand-craft. Pet Aversion—People who are sarcastic. *The Late Christopher Bean*.

NEWARK STATE TEACHERS COLLEGE



BESSIE VERDELLE DAUGHTRY

"She who is content has everything."

Leisure Time Spent—Listening to the radio and reading. Pet Ambition—To become a good secretary. Basketball; Hockey; Baseball; Swimming; Secretarial Club.

BUSINESS

THEODORE PAUL CRONK
"TED"

"Ab! There's mischief in the man."

Leisure Time Spent—Sleeping. Pet Ambition—To graduate.

AIR CONDITIONING SCHOOL



WYLIE A. DAVID
"WYL"

"She is not deficient in grace."

Leisure Time Spent—Going to the store and reading. Pet Aversion—Being called "Sister".

VETERINARIAN

RICHARD DOWNS CUSACK
"DICK"

"His heart was in his work."

Leisure Time Spent—Thinking up ways to get out of work. Pet Ambition—To become famous for animated cartoons. C. P. 4.

CARTOONING SCHOOL



DOROTHY LORRAINE DAVIS
"DOTTIE"

"A spirit full of pleasant brightness."

Leisure Time Spent—In Bordentown. Pet Ambition—To become Mrs. Young.

UNDECIDED

DORIS MAY CUSHNIE
"CUSHEY"

"Here's one who's a friend to all."

Leisure Time Spent—Sewing and designing clothes. Pet Ambition—To be a dressmaker and designer.

DRESS DESIGNING



EVA GRACE DAVY
"EVE"

"A sincere maid at work, a merry companion at play."

Pet Ambition—To be a counselor at a summer camp. Pet Like—Playing tennis. Girls' A. A.; Chemistry Club; Physics Club; Safety Council; C. P.

NEWARK STATE TEACHERS COLLEGE

JOHN PHILIP DAWSON

"JACK"

"As merry as the day is long!"

Leisure Time Spent—Studying. Pet Ambition—To write a book. Interclass Track 2, 3; Intramural Basketball 2; Stamp Club 1.

MIAMI UNIVERSITY



ARLINE ETHELYNN DECROW

"AR"

"A sound mind in a sound body."

Pet Aversion—U. S. History. Pet Saying—"You got something there."

WORK



MAGNOLIA LELIA DAY

"NOLIA"

"Civility costs nothing and is worth everything."

Leisure Time Spent—Sewing. Pet Ambition—To be a dressmaker.

DRESSMAKING

ESTHER GENEVIEVE DEITZ

"DIETZIE"

"Where is any author in the world teaches beauty as a woman's eyes?"

Pet Ambition—To grow. Pet Aversion—People who call me "shrimp." Safety Council; Chemistry Club.

ALLAN NORTON DEAN

"BUSTER"

"Variety's the spice of life."

Leisure Time Spent—With Dewey. Pet Like—Chocolate sodas with chocolate cream.

CASEY JONES SCH. OF AERONAUTICS



GRACE LOUISE DELANO

"GRACIE"

Pet Saying—"Do you do the 'Big Apple?'"
Pet Like—Week-ends.

BUSINESS SCHOOL

ROBERT REYNOLDS DEAN

"BOB"

"—And only sees the brighter side of life."

Leisure Time Spent—Trying to find something to do. Pet Ambition—To build an airplane that flies. Camera Club; French Club.

UNDECIDED



MARIE T. DEL GUERCIO

"PEE WEE"

"Life is a great bundle of little things."

Leisure Time Spent—Reading and listening to the radio. Pet Ambition—To become a successful secretary and to grow. Secretarial Club.

UNDECIDED

THOMAS W. DE ANGELIS

"DE"

"All his faults are such that he is liked better for them."

Pet Ambition—To retire at 21. Pet Aversion—Women. Track 3, 4; J. V. Football 3; Interclass Basketball.

U.C.L.A.



CHARLES THOMAS DEROSA

"SPITTLER"

"Youth is full of pleasure."

Leisure Time Spent—Hiking and loafing.

UNDECIDED

RICHARD WRIGHT DECKER

"DICK"

"Without tact you can learn nothing."

Pet Aversion—A date when it rains. Pet Saying—"I had one, but the wheels fell off." *Pirates of Penzance* 3; *Robin Hood* 4; Glee Club 1, 2; A Cappella Choir 2, 3, 4; Class Council 3; Cheer Leader 3, 4.

UNDECIDED



ELINOR LOUISE DICKIE

"EL"

"She's not the tallest, yet she is bigger than any of us."

Leisure Time Spent—Running in and out of 121. Pet Ambition—To be somebody. Buskin and Brush 3, 4; Girls' A. A. 1, 2, 3; Basketball 1, 2, 3; Hockey 2, 3; C. P. 4; Student Council 4; Syllabus Staff 3, 4; Editor-in-Chief 4.

MIDDLEBURY

FLORENCE E. DIETERLE
"D"

"What woman does not know her road to victory?"

Leisure Time Spent—Over the week-end.
Pet Ambition—To go to Hawaii with "Larry." Hockey 1, 2; Art Club 4.

PRATT SCHOOL OF FINE & IND. ART

URSULA MARGARET DIETL
"URS"

"He who succeeds is he who reads."

Leisure Time Spent—Having fun and reading.
Pet Ambition—To go to Mexico.

UNDECIDED

CHESTER ALLAN DIETRICH
"DEE"

"All mankind loves a lover."

Pet Ambition—To conquer the germ of the common cold. Pet Saying—"Can't see it." Class Council 3, 4; Ski Club 3; Syllabus Staff 3, 4, Business Manager 4.

DARTMOUTH

STEVEN PETER DILIBERTO
"STEFF"

"I am part of all that I have met."

Pet Ambition—To win a major chess tournament. Pet Aversion—Homework. Chess Club President, and Captain of Team; Vice-President of Spanish Club; Debating Club; Math Club; Sports Editor of News.

EVELYN DIMENNA
"EVIE"

"If silence were golden, I'd be dead broke."

Leisure Time Spent—Painting, dancing, and chewing gum. Pet Ambition—To relax on the sands of Hawaii. French Club 1; Art Club 2.

McDOWELL SCH. OF CREATIVE DES.

MYRNA DOROTHEA DOBRIN
"MYRN"

"She is not notorious, nor is she uproarious."

Leisure Time Spent—Cooking and listening to the radio. Pet Ambition—To own the largest hotel in the world. Girls' A. A. 1; Spanish Club 2; Radio Club 3.

ES. CO. VOCATIONAL SCH. FOR GIRLS



VERNON CHARLES DOUDT
"HARE"

"A merry heart maketh a cheerful countenance."

Leisure Time Spent—Doing Wilson's homework. Pet Ambition—To earn a gold football. Football 1, 2, 3, 4; Track 4; Orchestra 1; Intramural Basketball 1, 2, 3, 4.



MARJORIE MARTHA DOVE
"MARGE"

"The one way to have a friend is to be one."

Leisure Time Spent—Enjoying life with The One from N. C. E. Pet Saying—"Shucks and stuff." Chemistry Club; Physics Club; Safety Council; Radio Club; Glee Club 1; Girls' A. A.; C. P. 3, 4.

HOMEOPATHIC HOSPITAL



RUTH ELIZABETH DOW
"RUTH"

"Don't trouble trouble 'til trouble troubles you."

Leisure Time Spent—Going through revolving doors on other people's pushes. Pet Ambition—To get an "A" in chemistry.

KATHERINE GIBBS



FLORENCE DREYFUSS
"FLOSSIE"

"Those who say the least often know the most"

Leisure Time Spent—Playing ping pong. Pet Ambition—To travel. Class Council; Secretarial Club; Ping Pong Club.

BUSINESS



HAZEL IRENE DUFF
"HONEY CHILE"

"With deeds her life was filled, not with inactive years."

Leisure Time Spent—Listening to swing music. Pet Like—Tall, dark-haired, southern boys.

BERKELEY SECRETARIAL SCHOOL



BETTY HARRIET DUFFIELD
"FUZZY"

"A merry heart goes all the day."

Leisure Time Spent—Dancing and singing to the radio. Pet Saying—"Be good." Glee Club 1, 2, 3; Pirates of Penzance; Girls' Study Hall Council; C. P. 4; Girl Reserves 4; Hockey 4; Girls' A. A. 4.

COLLEGE

BARBARA AGNES DUNLOP

"BABBIE"

"She was a scholar, a ripe and good one."

Leisure Time Spent—Reading Robert Benchley. Pet Ambition—To gain ten pounds. News Board 1; Cinematography Club 2, 3, 4; Math Club 3, 4; Class Council 3; Drama Study Club 4.

COLLEGE

STEPHEN DUNTON

"STEVE"

"Persistency leads to success."

Leisure Time Spent—Trying to be a musician. Pet Saying—"Or a reasonably accurate hand-drawn facsimile." Red & Blue Orchestra; C. P.

RUTGERS

AUDREY DUPONT

"WINN"

"She is the sweetest of all singers."

Pet Ambition—To be a good singer. Pet Like—Horseback riding. Girls' Quartet; Robin Hood; C. P.; Christmas Cantata; Glee Club 4; A Cappella Choir 4.

JUILLIARD SCHOOL OF MUSIC

ROBERT F. DYER

"PREXY"

"It is a friendly heart that has plenty of friends."

Leisure Time Spent—Razzing "Baldy." Pet Ambition—To earn a salary as big as Cary Grant's. Glee Club 2, 4; Track 4.

UNDECIDED

GARNETTA EATON

"GARGULLS"

"A little bit independent."

Pet Ambition—To be a "buyer." Pet Aversion—People who brag.

UNDECIDED

MORTIMER EBER

"MOE"

"The only wealth that will not decay is knowledge."

Pet Ambition—To work a "VK." Pet Saying—"Foo-e." Physics Club.

STEVENS TECH.

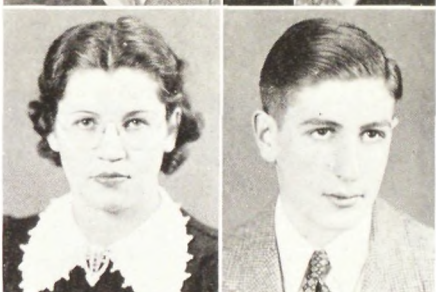

GERDA ECKHARDT

"GERT"

"Athletics are my joy."

Leisure Time Spent—Listening to good music. Pet Ambition—To become a dancer. Girls' A. A.; Glee Club 4.

BERKELEY SECRETARIAL SCHOOL

MURRAY C. EDWARDS

"PROFESSOR"

"Hitch your wagon to a star, hold your seat, and there you are."

Pet Ambition—To stay out of the cities. Pet Saying—"Now in Vermont—!"

ENGLAND

RUTH EDWARDS

"RUFFUS"

"Silence never betrays you."

Pet Ambition—To learn to play the piano. Pet Saying—"I don't know." Secretarial Club 4.

SECRETARIAL WORK

ROBERT JOSEPH EKLUND

"BOB"

"Labor is the law of happiness."

Leisure Time Spent—Drinking milk. Pet Ambition—To be a supervisor of music. A Cappella Choir 1, 2, 3, 4; Glee Club 1, 2, 3, 4; President 4; Male Quartet 2, 3; C. P. 4; Safety Council 4; Stuff 'n' Nonsense 2; Pirates of Penzance 3; Robin Hood 4; Intramural Baseball 3; Intramural Basketball 3; Class Council 4.

FREXTON STATE TEACHERS COLLEGE

PHILIP ELBERT

"PHIL"

"Those who object to wit are envious of it."

Pet Ambition—To do something different. Pet Aversion—Katabolism. Stamp Club 3; Hi-Y.

UNDECIDED

ELEANOR LUCILLE ELDER

"ELLIE"

"Be merry, I advise."

Leisure Time Spent—Playing the piano. Pet Like—Swimming.

SECRETARIAL WORK

RUTH WINIFRED ELLIOT

"The noblest mind the best contentment has."

Leisure Time Spent—On the telephone. Pet Aversion—The expression "Oh kids."

UNDECIDED



MARTIN ROBERT ESCOFFIER

"MARTY"

"I, too, some day shall rise to fame and glory."

Leisure Time Spent—Thinking of something to do. Pet Like—Drawing. C. P.

BUSINESS



WILMA CAROLYN FAHR

"WILLIE"

"If you are fond of learning, you will soon be full of learning."

Pet Ambition—To be a good golfer. Pet Like—Movies. Art Club 2, Secretary 3; Drama Study Club 2, 3, 4; Stamp Club 2, Secretary 3, 4; Math Club 3, 4; Chemistry Club 3, 4; Cinematography Club 1, 2; Opera Club 3; Class Council 2; Study Hall Council 2, 3, 4; C. P. 4; Safety Council 4; Girl Reserves 1, 2; Golf 3, 4; Activities Editor of Syllabus 4.

TUSCULUM COLLEGE

RUTH MAE ENDERLIN

"Nice, quiet, and at peace with the world."

Leisure Time Spent—In outdoor sports. Pet Saying—"Oh, fudge!" Chemistry Club 4.

BUSINESS



DOROTHY HELEN FAIRCHILD

"DOTTIE"

"A thing of beauty is a thing of joy."

Pet Aversion—Chewing gum. Pet Like—Mystery stories.

UNDECIDED

Leisure Time Spent—With Marge. Pet Aversion—Being called "Red." Secretarial Club; Captain of Basketball 4; Glee Club 2, 3, 4; Badminton.

BUSINESS

MARY EILEEN ENTWISTLE

"BILLIE"

"Honor lies in honest toil"

Leisure Time Spent—I wish I had some. Pet Ambition—To increase my vocabulary. German Club 4; Secretary 4.

BUSINESS SCHOOL



EDWIN F. FAULHABER

"Ed"

"Ambitious and capable of accomplishing great things."

Leisure Time Spent—Thinking of ways of getting out of work. Pet Ambition—To see California. Intramural Baseball.

BUSINESS

MARGARET ANNA ERICSSON

"MARGE"

"Human face divine."

Leisure Time Spent—Playing the piano. Pet Aversion—Straight hair. Glee Club 1, 2, 3, 4; *The Pirates of Penzance*; *Robin Hood*.

MUSIC SCHOOL



ROBERT WARREN FERRIS

"BALDY"

"Out of too much learning, one might become mad."

Leisure Time Spent—Arguing. Pet Ambition—To be a politician. Class Council 2.

UNDECIDED

JOSEPHINE C. ESCOFFIER

"RENEE"

"Never worry, never hurry."

Leisure Time Spent—Reading good books. Pet Like—Dancing.

BUSINESS



JANE I. FERRULL

"STOCKINGS"

"A friend to everyone she meets."

Leisure Time Spent—Riding around in a Plymouth. Pet Ambition—To be able to sleep late in the morning.

ES. CO. HOMEOPATHIC HOSPITAL

WILLIAM JOSEPH FINAN

"BILL"

"Happiness consists in activity."

Pet Ambition—To be a "play boy." Pet Saying—"S'matter, Ya gettin' too old?" Intramural Basketball; Interclass Baseball; *News* Business Staff 3, 4.

PACKARD BUSINESS SCHOOL

ZELMA ROSLYN FINKEL

"ZEL"

"A kindly smile to all she lent."

Pet Aversion—Spats. Pet Like—Chocolate malted milk. Drama Study Club 3, 4; French Club 4; Golf 4; Ping Pong Club 4.

CORNELL

EARL L. FISHER

"FISH"

"How sweet are the arms of Morpheus!"

Leisure Time Spent—Sleeping in 221. Pet Like—Swimming. Intramural Baseball; Glee Club 1, 2, 3, 4.

CORNELL

EDWARD V. FLANAGAN

"SCOTTY"

"An honest man's word is his bond."

Leisure Time Spent—Reading. Pet Aversion—English.

BUSINESS

NATHAN FLEISHER

"NAT"

"Men of few words are the best men."

Leisure Time Spent—Listening to swingy orchestras. Pet Ambition—To play with the Yankees. Interclass Baseball; Interclass Basketball.

VANDERBILT

VIRGINIA MARIE FLEURY

"GINGER"

"Good things come in small packages."

Leisure Time Spent—Reading. Pet Ambition—To travel around the world. Member of Honorary Team of North Jersey Field Hockey Association; Girls' A. A. 1, 2, 3, 4; Board; Basketball 3, 4; Baseball 1, 2, 3, 4; Hockey 2, 3, 4; Modern Dancing 3, 4; Secretarial Club 4.

BUSINESS



FLORA ELIZABETH FOLEY

"Flo"

"A pleasing countenance has she."

Leisure Time Spent—Doing something interesting. Pet Like—Ice cream. Glee Club 1, 2, 3; *News* Board 2, 3, 4.

SECRETARIAL SCHOOL

ABRAHAM FORMAN

"ABE"

"Whose little body lodged a mighty mind."

Leisure Time Spent—In sports. Pet Ambition—To play basketball for Katoba Prep. Spanish Club 2; Intramural Basketball 2, 3.

NEW YORK UNIVERSITY

FRANCIS EARL FOWLER

"FRANK"

"A man among men and a gentleman at all times."

Leisure Time Spent—Making and collecting hobbies. Pet Ambition—To teach Industrial Arts. Band 1, 2, 3, 4; Orchestra 1, 2, 3, 4; Class Council 1, 3; Sound Crew 4; *Pirates of Penzance*; Brass Quartet 4.

NEWARK STATE TEACHERS COLLEGE

MARGARET FRANCO

"A cheerful disposition is ever welcome."

Pet Ambition—To go to California. Pet Aversion—Long homework assignments. Class Council 2, 3; Study Hall Council 2, 3, 4; C. P. 3, 4; French Club 3, 4; Secretary 4.

UNDECIDED

MARY HELEN FRASER

"MARYHEL"

"She seems cheerful of yesterday and confident of to-morrow."

Leisure Time Spent—Reading. Pet Like—Frank.

CORNELL

BARBARA HOPE FRENCH

"RUSTY"

"This girl is destined to excel in athletics."

Leisure Time Spent—Waiting for "Hankie." Pet Aversion—Bow Ties. Basketball 1, 2, 3, 4; Girls' A. A. 1, 2, 3, 4; Math Club 3; Student Council 4; C. P. 4.

UNDECIDED

ARTHUR WILLIAM FREUND

"ART"

"A smile will cover many a mile."

Pet Ambition—To go any place at any time. Pet Like—Travel.

WORK



MARY LOUISE GALBRAITH

"MARY"

"In quietness shall be your strength."

Pet Ambition—To be a secretary. Leisure Time Spent—Having a good time. Entered from West Orange High School; *Echoe* Staff, Typewriting Club.

MAZIE GAMBA

"MAZE"

"And laughter holding both her sides."

Leisure Time Spent—Tickling the ivories. Pet Saying—"It's immaterial and irrelevant." Secretarial Club; Spanish club; Radio Club; C. P.

BUSINESS

PATRICIA LEE GARDNER

"PAT"

"All the the world is a stage and Pat one of its gifted players."

Pet Ambition—To be a combination of a concert pianist, ballerina, and dramatic actress. Pet Like—The drama. C. P. 4; Class Council 2; Cinematography Club 2, 3, 4; Secretary & Treasurer 3; President 4; Drama Study Club 3, 4; Vice-President 3; Buskin and Brush 3, 4; Vice-President 4; Spokesman; *Where The Cross is Made*; R. U. R.; *Syllabus* Personnel Staff.

VASSAR

THOMAS DANIEL GARRUBBO

"TIM"

"Not all great men are famous."

Leisure Time Spent—With seasonal sports. Pet Ambition—To retire at 35. Intramural Basketball; Spanish Club.

COLLEGE

GRACE ELIZABETH GEARY

"CARROT-TOP"

"A merry heart maketh a cheerful countenance."

Leisure Time Spent—With French correspondence. Pet Ambition—To be a successful secretary. Tennis; Cinematography Club 2, 3; French Club 3, 4; Secretarial Club 4.

SECRETARIAL SCHOOL

NANCY JANE GEORGE

"GOOFUS"

"Life is short, so let us be gay."

Leisure Time Spent—Not spent; wasted. Pet Aversion—Martin Block. Physics Club 3; *News* Board 3, 4; Chemistry Club 4; French Club 4; Modern Dancing 1, 2; Girl Reserves 3, 4.

UNDECIDED



EDITH ANNA FROHBOESE

"EDIE"

"Her grace whom all commend."

Pet Ambition—To get my homework done in school. Pet Like—Knitting. Cinematography Club 2; Secretarial Club 4.

GLASSBORO TEACHERS COLLEGE

EDNA JEDEL FUCHS

"ED"

"She was not of an age, but for all time."

Leisure Time Spent—Having a good time. Pet Ambition—To see all the C. P.'s last in lunch line.

SECRETARIAL SCHOOL



HILBERT E. FUERSTMAN

"FIL"

"Two-fifths of him genius and three-fifths sheer fudge."

Leisure Time Spent—Getting ads for the *News*. Pet Like—Symphonic music. Debating Club 2, 3; Asst. Advertising Mgr. *News* 2; Advertising Mgr. 3, 4; Picture Editor 3, 4; Sales Mgr. 4; Chess Club 3; Opera Club 3; *Where the Cross is Made*; R. U. R.; *Robin Hood*; Math Club 4; Buskin and Brush 4.

CORNELL



ELECTA SHERWOOD FULLER

"LECKY"

"How natural is joy."

Leisure Time Spent—Driving a car. Pet Ambition—To become a good telephone operator.

WORK



THEODORE S. FURMAN

"TED"

"If you want learning, you must work for it."

Pet Aversion—Work. Pet Like—Eating. *Stuff 'n' Nonsense* 2; C. P. 4.

UNIV. OF SOUTHERN CALIFORNIA



RUTH ESTELLE GERRY

"Why live if not to be merry and gay?"

Leisure Time Spent—Writing notes to Dot-tie. Pet Like—Horses. Girl Reserves 3, 4; Hockey 1; Basketball 1, 2; Girls' A. A. 1, 2.

COLLEGE OF SAINT ELIZABETH

MARTHA ANNA GERSTUNG

"The cynosure of neighboring eyes."

Leisure Time Spent—Writing letters. Pet Like—Bob.

EDGEWOOD PARK JUNIOR COLLEGE

MARTHA STEWART GETTY

"MARGE"

"Still to be neat, still to be well-dressed!"

Pet Ambition—To be Bing Crosby's secretary. Pet Saying—"I love the life I live." Glee Club 1, 2, 3, 4; Girls' A. A.; Secretarial Club; News Board 1; Baseball; Basketball; *Pirates of Penzance*; *Robin Hood*; Golf.

EDWARD N. GIACOBBE

"Ed"

"He trudged along unknowing what he sought, and whistled as he went for want of thought."

Leisure Time Spent—Fixing the Liz. Pet Aversion—Doing homework.

BUSINESS

JOHN JOSEPH GIBBINS

"GIBBY"

"The world admires those who try."

Leisure Time Spent—Camping. Pet Saying—"Bye now." Glee Club 1, 2, 3, 4; A Cappella Choir 1, 2, 3, 4; Camera Club 3, 4; Chemistry Club 3, 4; Buskin & Brush 4; *Stuff 'n' Nonsense*; R. U. R.; *Late Christopher Bean*; *Robin Hood*; *Pirates of Penzance*; All-State Chorus 1, 2, 3, 4; All-County Chorus 1, 2, 3; All-Eastern Chorus 1; Ski Club 3, 4; *News Cameraman* 3; *News Advertising Staff* 4.

AIR CONDITIONING SCHOOL

DOROTHY ANN GIBBONS

"Dot"

"She has a winning way."

Leisure Time Spent—Dancing. Pet Saying—"Oh, Shush." Class Council; C. P. 2, 3, 4.

JOHN POWERS STUDIO



JEAN MARIE GILHOOLY

"A safe companion is he who helps in need."

Leisure Time Spent—Talking on the phone. Pet Ambition—To go to an Army-Navy game. Glee Club 2, 3, 4; *Pirates of Penzance*; *Robin Hood*; Girl Reserves 3; Secretarial Club 4.

PAGE INSTITUTE



ALLEN CHARLES GINGRICH

"AL"

"The great end of life is not knowledge but action."

Leisure Time Spent—Fooling. Pet Like—Yelling "wahoo."

WORK



HELEN C. GITZENDANNER

"Gitz"

"A most excellent, accomplished lady!"

Leisure Time Spent—Practicing the bass. Pet Ambition—To own my own car. German Club 2, 3, 4, Vice-President 3; Cinematography Club 2, 3, 4; Orchestra 1, 2, 3, 4; Math Club 3, 4; All-State Orchestra 2, 3, 4; C. P. 4.

BERKELEY SECRETARIAL SCHOOL



CLARA GLICK

"WAH"

"Begone, dull care."

Pet Ambition—To be a teacher.

NORMAL SCHOOL



GEORGE FRED GOERL

"A rare combination of what?"

Pet Ambition—To do commercial art work.

BUSINESS



BOB GOLDFARB

"Bob"

"Thy modesty's a candle to thy merit."

Leisure Time Spent—At the Newark Museum. Pet Like—Snakes. Debating Club 1, 2, 3, 4; Cinematography Club 1, 2, 3, 4; Advertising Manager of *Syllabus* 4; Chemistry Club 4; C. P. 3, 4; Band 1, 2; Stage Crew 4; Ping Pong Club 3.

CORNELL

IRVING B. GOLDSMITH

"IGGY"

"Good nature is worth more than knowledge."

Leisure Time Spent—Listening to Benny Goodman records. Pet Ambition—To pass those little A & G IV tests. C. P. 4; Band 2, 3, 4; Intramural Baseball 3; Intramural Basketball 1, 2, 3, 4; Class Tennis 2; Red & Blue Orchestra 3, 4.

RUTGERS

ALBERTA E. GORDON

"BIRT"

"Divinely tall—"

Leisure Time Spent—Sports. Pet Ambition—To become a gym teacher.

COLLEGE

RUTH ELIZABETH GORDON

"Silence is one of the great arts of conversation."

Leisure Time Spent—Talking, reading, and arguing. Pet Ambition—To write a book. C. P. 3, 4; News Board 3.

UNDECIDED

HAROLD F. GRABAU

"BOSCO"

"What's worth doing at all is worth doing well."

Pet Ambition—To pass a Chemistry test. Pet Like—Skiing.

BUSINESS

VINCENT GRADY

"VIN"

"Boys will be boys."

Leisure Time Spent—Listening to the radio. Pet Ambition—To get a decent job. Baseball.

WORK

AMY JANE GRANGER

"AMY"

"She speaks and acts just as she ought."

Leisure Time Spent—At M. A. C. Pet Ambition—To drive the Buick and to go to the University of Texas. Class Council 3, 4; C. P. 4; Drama Study Club; The Spokesman; Buskin and Brush 4; Mr. Simpson's Castle.

NEW JERSEY COLLEGE FOR WOMEN

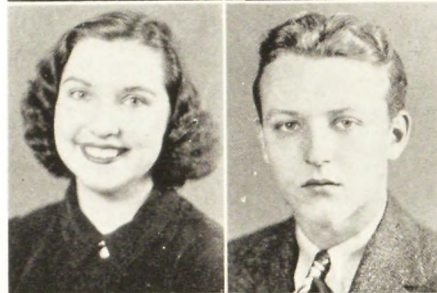
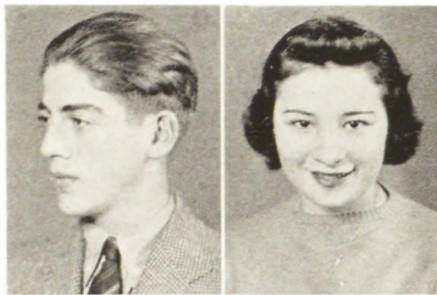

SYLVIA LEE GRAY

"SYL"

"Small in stature; large in ambition."

Pet Ambition—To be a drama critic on the New York Times. Pet Like—A chocolate mint soda with pistachio ice cream. Syllabus Staff, Girls' Personnel Editor 4; C. P. 3, 4; D. P. 4; Girls' Study Hall Council 3, 4; News Board; Courtaster 4; Drama Study Club 3, 4; Secretary 3; President 4; Cinematography Club 1, 2, 3, 4; French Club 3, 4; L'Amour Médecin; Creative Writing Club 4; Buskin and Brush 4; A Cappella Choir 4; Girls' A. A. 1, 2; Basketball 1; Hockey 2; Tap Dancing 1, 2; Modern Dancing 2; Robin Hood.

CORNELL UNIVERSITY

THOMAS REESE GREENE

"GREENIE"

"Enthusiasm is the nursery of genius."

Pet Saying—"It's a solid sender." Pet Like—Girls. Band 1, 2, 3, 4; Orchestra I 1, 2; Orchestra II 3, 4; Spirituals Choir 2, 3, 4.

HOWARD UNIVERSITY

ROBERT STEELE GREENE

"WHIGHTY"

"One of the few, the immortal names, that were not born to die."

HOWARD B. GREENLIEF

"GRIN"

"What should a man do but be merry?"

MAY ELIZABETH GREGORY

"MADGE"

"Slow and steady wins the race."

Leisure Time Spent—Talking on the phone and drawing. Pet Ambition—To be famous.

BUSINESS

GERTRUDE HAZEN GRIFFITH

"TRUDE"

"She is stately, young, and tall."

Pet Aversion—People who call me "Goitie." Pet Like—Week ends. Glee Club 1, 2, 3; Pirates of Penzance; Girls' A. A. 1; Girl Reserves 1, 2, 3, 4; Social Chairman 4; Opera Club 3; Camera Club 4; Safety Council 4.

TRAPHAGEN SCHOOL OF FASHION

MARY ANN GUIDO

"Mis-QUITO"

"Wise to resolve and patient to perform"

Leisure Time Spent—Reading and listening to the radio. Pet Aversion—Major Bowes' Amateurs. Secretarial Club.

UNDECIDED



MARIA A. HALLINGSE

"REEMIE"

"Sweetness void of pride."

Leisure Time Spent—Reading. Pet Like—Hot fudge sundaes. Radio Club 3, 4.

BUSINESS

JANE GUTLOHN

"Miss JONES"

"Her good nature carries a charm."

Leisure Time Spent—Writing letters to Rutgers. Pet Ambition—To be a model.

JOHN POWERS STUDIO



JAMES HAMILTON

"SCOTTY"

"Joy rules the day."

Leisure Time Spent—Sleeping and eating. Pet Ambition—To pass an Accounting III exam. Intramural Soccer 1; Varsity 4; Intramural Basketball 1, 2, 3; Intramural Baseball 2, 3, 4.

BUSINESS

PEGGY LOUISE HAGEDORN

"To err is human, to forgive divine."

Leisure Time Spent—Writing letters. Pet Like—"Casey." Tennis.

SECRETARIAL SCHOOL



ROBERT D. HAMILTON

"BONES"

"A joke's a very serious thing."

WILBUR CAMERON HAHN

"WILLY"

"Character is higher than intellect."

Leisure Time Spent—Writing in for tickets for broadcasts. Pet Ambition—To graduate.

BUSINESS



HELEN CELINDA HAMPSON

"LINDEE"

"We find a happy life in tranquility of mind."

Pet Ambition—To succeed in everything. Pet Like—Summers at the Delaware River.

UNDECIDED

WILLIAM A. HALDEMAN

"BILL"

"The mildest manners with the bravest mind."

Pet Ambition—To be a millionaire. Pet Aversion—The dentist.

NEWARK COLLEGE OF ENGINEERING



MINNIE HARGROVE

"MICKEY"

*"A kind of gentle heart she had,
To comfort friend and foe."*

Leisure Time Spent—Making and eating brownies. Pet Ambition—To travel. Art Club; Badminton; Swimming.

COLLEGE

CORNELIS HALLINGSE

"CORY"

"Youth comes but once, let us then be merry."

Leisure Time Spent—With Bea Lieder. Pet Like—Dancing.

BUSINESS



RUTH ANN HARRINGTON

"BUN"

"There was a maid who loved mischief."

Leisure Time Spent—Anywhere with "Joansy." Pet Ambition—To sing with a band. C. P. 4; Spanish Club 3; Radio Club 3, 4.

BERKELEY SECRETARIAL SCHOOL

BERNICE MAVIS HARRIS

"BERN"

"A sweet and likeable girl."

Pet Ambition—To dance well. Pet Like—Eating, especially, "sweets." Girls' A. A. 2, 3.

FISS UNIVERSITY

DONALD WILLIAM HARRIS

"RED"

"Every individual has a place to fill in the world, and is important in some respect."

Pet Ambition—To graduate. Pet Aversion—Homework.

MACHINIST WORK

HULTON J. HARRISON

"HUTTY"

"Look me over, but don't overlook me."

Pet Ambition—To make a million dollars.

WILLIAM EDWARD HARTY

"HUTTIE"

"Genius is mainly an affair of energy."

Pet Ambition—To be a chemist. Pet Aversion—Opera music.

COLLEGE

EILEEN FRANCES HAUCK

"Capable, charming, and conscientious!"

Pet Ambition—To visit Afghanistan. Pet Like—Summer. C. P.; Study Hall Council 2, 3, 4; Glee Club 1; A Cappella Choir 2, 3, 4; *Pirates of Penzance* 3; *Robin Hood* 4; Girl Reserves 2, 3, 4, Vice-President 4; Hockey Captain 1; Basketball 1; Girls' A. A. Board 1, 2.

COLLEGE OF SAINT ELIZABETH

GLORIA DELORES HAUCK

"HAUCKIE"

"Joy rises in me like a summer's morn."

Leisure Time Spent—At Dot's. Pet Like—Dancing. Baseball 3; Hockey 4; Basketball 4.

DRAKE SECRETARIAL SCHOOL



DAVID HEALY

"DAVE"

"Responsibility walks hand in hand with capacity and power."

Leisure Time Spent—Wishing for a new car. Pet Ambition—To have plenty of money and "Her". President of Class 4; President of Class Council 4; Student Council 4; Safety Council 4; Football 3, 4; Captain 4; Boys' A. A. 4; C. P. 3, 4.

UNDECIDED



ALFRED CHARLES HEATH

"AL"

"At times he is hard to understand."

Pet Aversion—Early to bed and early to rise. Chemistry Club; Physics Club; Track.



EUGENE VINCENT HEATH

"GENE"

"I seek not fame."

Leisure Time Spent—Eating. Pet Ambition—To travel.

BUSINESS



DOROTHY ELIZABETH HENZE

"BETTY"

"Hers is a heart well-filled with cheer for every being."

Leisure Time Spent—At G. E. C. Pet Ambition—To own a dog. Library Club 1, 2, 3, 4; Hockey 1, 2, 3, 4; Basketball 1, 2, 3, 4; Girls' A. A. 1, 2, 3, 4; Class Council 1.

UNDECIDED



LOUISE MARIE HERMANN

"SHORT STUFF"

"Not solemnity nor dignity, But friendliness and jollity."

Leisure Time Spent—Going to Clifton and Lake Hopatcong. Pet Aversion—W. S.

NURSING

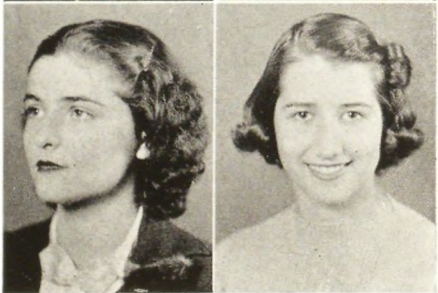

RUTH HINDENLANG

"HINDY"

"Never gloomy, never sad; Always happy, always glad!"

Leisure Time Spent—Did someone say leisure time? Pet Like—You don't know him. Glee Club 1, 2; A Cappella Choir 2, 3, 4; C. P. 3, 4; Girls' Study Hall Council 3, 4; President 4; Physics Club 4; Math Club 3; Chemistry Club 4; Girl Reserves 2, 3, 4; Secretary 4; Girls' A. A. 1, 2; Hockey 1; Basketball 1; Opera Club 3, 4.

KATHERINE GIBBS

WILLIAM B. HINMAN

"BILL"

"A man worth knowing and knowing well."

Leisure Time Spent—At M. A. C. Pet Ambition—To go as a stowaway to Europe. Band 1, 2, 3, 4; Glee Club 2; C. P. 3, 4; Assistant Co-Manager of Football 3; Co-Manager 4; Boys' A. A. 4; Student Court 3, 4.

UNIVERSITY OF PENNSYLVANIA

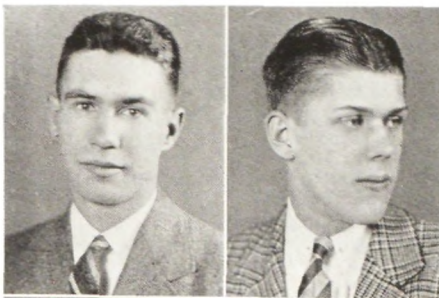

L. GEORGE HOTH

"An outdoor man was he."

Leisure Time Spent—In outdoor activities. Pet Ambition—To see the E. O. H. S. swimming pool filled with water. Chess Club 1, 2; Chemistry Club 3.

COLLEGE

MYRTLE JANET HOEY

"MERT"

"Hair as black as pitch."

Pet Aversion—Loud people. Pet Saying—"Oh, a wise-O!" C. P. 4; Secretarial Club 3.

BUSINESS SCHOOL



DELORES MARY HOUSMAN

"DOLLY"

"Good nature is worth more than knowledge or money to the persons who possess it."

Pet Ambition—To see Egypt and the Hawaiian Islands. Pet Aversion—People who brag.

SECRETARIAL WORK

MARGARET JANE HOFFMAN

"Migs"

"So calm, so quiet!"

Leisure Time Spent—Cooking. Glee Club 1, 2, 3, 4; German Club 3, 4.

PENN STATE



REBEKAH GILSON HOWARD

"BECKS"

"Such things as youthful poets dream."

Leisure Time Spent—Reading and writing poetry. Pet Like—Chow mein.

JUNIOR COLLEGE

WILLIAM TUCKER HOLMES

"BILL"

"A good presence is a letter of recommendation."

Pet Aversion—Early to bed and early to rise. Pet Like—Playing around cars. Football.

DARTMOUTH



MARIAN NINETTA HUCK

"SNORKY"

"A winsome elf, to mischief much inclined."

Leisure Time Spent—With Jack. Pet Ambition—To travel around the world. Camera Club.

NURSING

ALVIN HONIGFELD

"Better late than never."

Leisure Time Spent—Doing anything. Pet Ambition—To be a good football player in college. Varsity Football 2, 3, 4.

PREP SCHOOL



ROGER FREDERIC HUGHES

"ROG"

"The world knows least of its greatest men."

Pet Ambition—To become President of A. T. & T. Pet Saying—"A bird in the bush gathers no moss."

BOWDOIN COLLEGE

JAMES RICHARD HOSKING

"Young as I am, yet would I do my best."

Pet Ambition—To have leisure time. Pet Aversion—Homework.

COLLEGE



MARJORIE M. HULSKAMPER

"MARGE"

"Plough deep while sluggards sleep."

Leisure Time Spent—With B. J. Pet Ambition—To be a success in business.

SECRETARIAL SCHOOL

RALPH LE MOYNE HUNTER

"RHYTHM CAT"

"His very foot has music in it."

Pet Aversion—6 and 7 gym. Pet Like—Johann Sebastian Bach. Orchestra 1, 2, 3, 4; Librarian 4; Band 3, 4; C. P. 4; Opera Club 4; Class Council 3; *Pirates of Penzance*; Radio Club 3.

WESTMINSTER CHOIR SCHOOL

STEWART ALBERT HURLBURT

"STEWIE"

"I've lived and loved."

Pet Ambition—To do something. Pet Saying—"Fair to middling." Jay Vee Football 2, 3; Class Council 2; Varsity Soccer 4; Social Committee 3, 4; Class Basketball 4; Baseball 3, 4.

RUTGERS UNIVERSITY

ANNIS MABLE HURT

"ANN"

"The mildest manners and the gentlest heart."

Leisure Time Spent—Playing the piano. Pet Ambition—To own the Empire State Building. Debating Club 1; Spiritual Choir 1, 2, 3, 4.

NEWARK STATE TEACHERS COLLEGE

ARTHUR NASH HUTCHINSON

"ART"

"An open countenance often conceals close thought."

Leisure Time Spent—At the "Y." Pet Like—Chemistry. Interclass Tennis 2; C. P. 3, 4; Hi-Y 3.

UNIVERSITY OF PENNSYLVANIA

MURIEL F. HUTCHISON

"BUNNY"

"She was pleasant, pretty, vivacious."

Leisure Time Spent—Quarreling with Bob. Pet Ambition—To be someone's "stenog." Secretarial Club 4; Girl Reserves 1, 2, 3, 4; Girls' A. A. 3, 4; Spanish Club; Baseball 3, 4; Basketball 4; Golf 4; Orchestra 1, 2.

BUSINESS SCHOOL

DOROTHY M. JACOBUS

"DOTTIE"

"And sees but the bright side of life."

Leisure Time Spent—Writing to Irv at the University of Pennsylvania. Pet Like—Peggie O'Toole's pet sayings. A Cappella Choir 1, 2, 3, 4; Orchestra 1; Opera Club 1; *Pirates of Penzance*; *Robin Hood*; *Nutcracker Suite*.

NEW YORK SCHOOL OF INTERIOR DECORATING

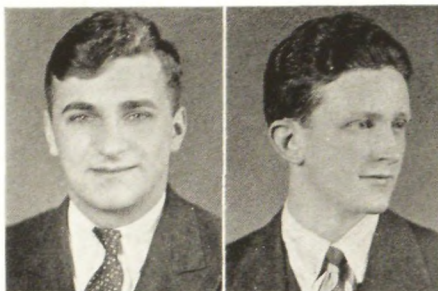

FRANKLIN WILLIAM JACOBY

"RED"

"He paints best, who feels most."

Leisure Time Spent—Boating (if possible). C. P.; Chemistry Club 4; Study Hall Council 4.

ART SCHOOL

EDGAR JOSEPH JAGGER

"OSSIE"

"His sport carries him to great heights."

Leisure Time Spent—With Edna Butler. Pet Ambition—To make amateur radio station W2KXX famous. Track.

RADIO DEVELOPMENT

ROBERT FREDERICK JAMES

"BOB"

"Honor lies in honest toil."

Leisure Time Spent—With M. H. Pet Like—The bell at 2:45. Glee Club 1; Railroad Club 1.

BUSINESS SCHOOL

HELENA LAWSON JENKINS

"LENA"

"There is a sweet voice among us, we all know."

Leisure Time Spent—Playing the piano. Pet Ambition—To become a music teacher. Spirituals Choir 2, 3, 4; Basketball; Glee Club 1.

MUSIC SCHOOL

FREDERICK GEORGE JENNY

"FREDDY"

"A noticeable man with large dark eyes."

Pet Ambition—To play drums in some big-name dance orchestra. Pet Like—Bow ties.

UNDECIDED

RUSSELL HELGE JENSEN

"RUSS"

"As a man speaks, so is he."

Leisure Time Spent—Trying to make more of it. Pet Like—Eating.

EVY RUTH JOHNSON

"Ev"

"A dimpled cheek and a sunny smile."

Pet Ambition—To have a business career. Pet Like—Ice skating. Entered from West Orange High School; Typing Club 1; Dramatic Club 2; Baseball 4; Basketball; Tennis.



ALICE VIRGINIA JORDAN

"JINNIE"

"Heart on her lips, and soul within her eyes."

Leisure Time Spent—Trying to get a driver's license. Pet Ambition—To be called "Jinnie" and not "Gidge." Class Secretary 4; Class Council 1, 3, 4; Student Council 3; Representative at Large 3; Class Representative 1; Election Committee 3.

EDGEWOOD PARK JUNIOR COLLEGE

LESLIE W. JOHNSON

"Les"

"To be small is merely an inconvenience."

Leisure Time Spent—Walking with Bosco. Pet Saying—"Goodby now." Intramural Basketball 1, 2; Intramural Baseball 1, 2.

BUSINESS



JOHN WILLIAM JOSEPHSON

"JOHN"

"The man with the smile is the man worth while."

Leisure Time Spent—At 173 William Street. Pet Like—Girls. Class Basketball 1, 2, 3; Class Tennis 1, 2, 3; Varsity Basketball 4.

BUSINESS

MARIAN E. JOHNSON

"Lo Lo"

"Graceful ease and sweetness!"

Pet Aversion—Eggnogs. Pet Saying—"Woo Woo!" Class Council 2, 3, 4; Home Room Representative 2, 3, 4; Hockey 1, 2, 3; Baseball 1, 2, 3; Basketball 1, 2, 3, 4; Tennis 1, 2, 3; C. P. 2, 3, 4; Girls' A. A. 1, 2, 3.



JOAN JUDD

"Jonsy"

"A gentle lass crowned with sweetness."

Leisure Time Spent—Listening to "Bun's" puns. Pet Ambition—To lead a band. Radio Club 3, 4; C. P. 4; Spanish Club 3.

UNDECIDED

ROBERT MARVIN JOHNSON

"Bob"

"He that is of a merry heart has a continual feast."



ROBERT GILBERT KAHN

"Bob"

"Laughter is my object."

Leisure Time Spent—What leisure time? Pet Saying—"Get out!" Track Manager 4; C. P. 3, 4; Boys' A. A.; Band 3, 4.

LAFAYETTE

WARNE PERRAULT JOHNSON

"WEENER"

"Too nice for a statesman, too proud for a wit."

Leisure Time Spent—Chemical experimenting. Pet Ambition—To write a book on the genealogies of the royal houses of Europe. Chemistry Club 3, 4; Math Club 3, 4; President 4; Engineering Club 4; German Club 3; Vice-President 4; Boys' Personnel Editor of the *Syllabus*; German Play 3.

M. I. T.



GERALD I. KALB

"JERRY"

"Now, blessings light on him that first invented this same sleep."

Pet Ambition—To be successful at something. Pet Like—Sleep. Track 2, 4; Football 2, 3; Varsity Fencing 2, 3, 4; Playing Manager 3, 4; French Club 4; Chess Club 4; C. P. 4; Boys' A. A. 3, 4; R. U. R.

KENNETH G. JOHNSON

"HIPPO"

"All men are born with ambitious desires."

Pet Ambition—To be an aviator. Pet Saying—"No! No! Not that."

NEW YORK UNIVERSITY



WILLIAM STEVEN KANE

"KILLER"

"I am the master of my fate."

Leisure Time Spent—Thinking up big business deals. Pet Ambition—To get into West Point. Class Council 3; Intramural Baseball 3, 4; Intramural Basketball 4.

UNITED STATES MILITARY ACADEMY

DOROTHY MAE KAST

"Dot"

*"She will outstrip all praise
And make it halt behind her."*

Leisure Time Spent—Thinking up something to do. Pet Aversion—Being late. Drama Study Club 3, 4; Cinematography Club 4; Girl Reserves; Orchestra 1; Associate Class Editor of Syllabus 4.

NEW JERSEY COLLEGE FOR WOMEN



MICHAEL W. KATZMARK

"Mickey"

"Like two single gentlemen rolled into one."



EVANS KAVENEY

"Ev"

"There is no going to heaven in a sedan."

Leisure Time Spent—With the boys. Pet Saying—"Hasn't it."

LEHIGH



CLAIRE ANNA KAYSEL

*"And as the bright sun glorifies the sky,
So is her face illuminated with her eye."*

Leisure Time Spent—Walking to and from school. Pet Ambition—To get all "A's" just once. C. P.; Girls' Study Hall Council; Secretary of the Safety Council; Basketball 2, 3; Modern Dancing 1, 2.

JUNIOR COLLEGE



JOHN R. KEATS

*"To do easily what is difficult for others is a
mark of talent."*

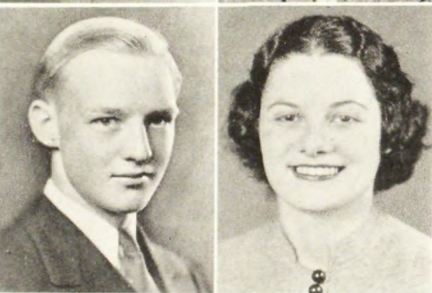

PATRICIA KEHOE

"Pat"

"Petite and pretty."

Leisure Time Spent—Listening to C. R. S. Basketball 2; Radio Club 3; Secretarial Club 4.



JOHN KEMPF

"Jack"

"I find this earth not gray but rosy."

Pet Aversion—Algebra. Pet Like—Music.

UNIVERSITY OF VIRGINIA



LILLIAN MAY KENNEDY

"Lile"

"Flashes of fun and little bursts of song."

Leisure Time Spent—Eating. Pet Ambition—To get down to one hundred and twelve pounds and stay there.

BUSINESS



MYRA KETTLES

"My"

"All that is fair is, by nature, good."

Leisure Time Spent—I never have any. Pet Like—Saturday night. C. P. 4; Secretarial Club 4; President 4; Class Council 4.

BUSINESS



JOHN BIRCHMAN KIERNAN

"Jake"

"Man is by nature an active animal."

Pet Ambition—To get on the staff at Rockefeller Foundation. Pet Saying—"Hello, Chum!" Football 1, 2; Cinematography Club 3; Class Council 2; C. P. 3, 4; Ski Club 3, 4; Math Club 4; Automobile Committee of the Safety Council.

UNIVERSAL PHOTOGRAPHERS ASS'N



ELIZABETH M. KINDGEN

"Kindge"

"Those dark eyes—so dark and deep."

Leisure Time Spent—Listening to the radio. Pet Like—Chocolate ice cream. Stamp Club 3, 4; C. P. 4; Girl Reserves 3, 4.

PRESBYTERIAN HOSPITAL



HAROLD JOSEPH KING

"There is no tomorrow like today."



HENRY TIEDEMAN KING

"HANK"

"Impossible is a word I never use."

Leisure Time Spent—Playing sports. Pet Aversion—Butter in lunchroom. Football 1; Jay Vee; Varsity.

UNDECIDED

MARY ALICE KIRTON

"MAK"

"Throw away sorrow, cast away care."

Pet Ambition—To smile like the President. Pet Like—Supper in Maplewood. Glee Club 1, 2, 3, 4.

MARJORIE LILLIAN KLEIN

"MARGE"

"There's mischief in this woman."

Pet Ambition—To sit on Charlie McCarthy's knee. C. P. 2, 3, 4; Supervisor 3; D. P. 3, 4; Girls' Study Hall Council 4; Safety Council 3, 4; Girls' A. A. 2, 3, 4; News Board 3, 4; French Club 3; Modern Dancing 2, 3, 4; Drama Study Club 4; President of Girls' Table Tennis Association 3; Opera Club 4; *Nutcracker Suite*.

MONTCLAIR STATE TEACHERS COL.

WALTER RUSSELL KLING

"WALLY"

"Know thyself."

Leisure Time Spent—Communicating with Montclair. Pet Ambition—To write a book or contribute editorials to some leading newspaper. Class Council 1; Glee Club; Football 2.

JEAN GORDON KNAPP

"CHUBBINS"

"Carefree and gay, and liked by all who knew her!"

Pet Ambition—To weigh 118 lbs. Pet Like—Eating. Horseback Riding 2, 3; Girls' A. A. 2, 3, 4; Ping Pong Club 2, 3; Basketball 2; Golf 3, 4; Tennis 3, 4.

VIRGINIA INTERMONT JUNIOR COL.

HAROLD J. KNOBLOCH

"KNOBBY"

"He was a sure and steadfast man."

Leisure Time Spent—Thinking. Pet Ambition—To get a good job. Lunchroom cashier.

BUSINESS



THOMAS A. KNOWLTON

"TOM"

"Intellect obscures more than it illumines."

Pet Ambition—To learn to dance. Pet Saying—"Could be." Track; Tennis; Baseball.

UNDECIDED

EVELYN KOLODIN

"LYN"

"Small, dark, quiet, and efficient—"

Leisure Time Spent—Writing letters. Pet Aversion—Snakes. Glee Club 1; C. P. 3, 4; Lunchroom Supervisor 3, 4; Girls' Study Hall Council 4; D. P. 4.

UNDECIDED

WALTER C. KRONSEDER

"SQUEAKY"

"Laugh and the world laughs with you."

Leisure Time Spent—In Glen Ridge. Pet Ambition—To stay out late at night without being yelled at. Glee Club 3, 4.

N. Y. U. NIGHT SCHOOL

MARGARET ESTELLA KUHN

"MARGIE"

"A quiet taste, a steadfast mind."

Leisure Time Spent—Having a good time. Pet Ambition—To be a costume illustrator.

ART SCHOOL

MATTHEW C. KURTZ

"BUD"

"Every man hath his fault, and honesty's his."

Leisure Time Spent—Playing the trombone. Pet Ambition—To substitute for Tommy Dorsey. C. P. 4; Band 3, 4; Red & Blue Orchestra 4; *Late Christopher Bean*; Associate Class Editor of the *Syllabus* 4; Track 4; Physics Club 4; Secretary; Glee Club 2, 3, 4; Business Manager 4; Buskin and Brush 4.

STEVENS INST. OF TECHNOLOGY

LOUISE C. LACEY

"WEEZE"

"It is good to lengthen to the last a sunny mood."

Leisure Time Spent—Looking for something to do. Pet Like—Dancing. Girl Reserves 3, 4; Glee Club 4; C. P. 4.

NEWARK NORMAL SCHOOL

BENJAMIN J. LANDOW

"BEN"

"The race by vigour not by jaunts is won."

Leisure Time Spent—Playing baseball, football, basketball, and swimming. Pet Saying—"Keep out of the deep snow."

BUSINESS

GEORGE A. LASALLE

"CHUNKY"

"All great men are dying; I don't feel so well myself."

Pet Saying—"I wouldn't do that if I were you." Pet Like—A good time. Varsity Football 4; Intramural Basketball 2, 3, 4.

SOUTHERN CALIFORNIA

JUNE E. LAUG

"WINDY"

"To talk without effort is, after all, the great charm of talking."

Leisure Time Spent—Reading. Pet Saying—"Ain't that just ducky?" Glee Club 4; Girl Reserves 3, 4.

BUSINESS

IRENE M. LAVERY

"RENEE"

"She touches nothing, but she adorns it."

Pet Ambition—To write a book. Pet Like—Music and dancing. News Board; Cinematography Club.

SCHOOL OF JOURNALISM

ELIZABETH J. W. LAW

"LEE"

"Full of spirit and pleasant brightness—"

Pet Saying—"Eat, drink, and be merry for tomorrow—?" Pet Like—Perfume and violets. Girls' A. A. 2; Art Club 4.

UNDECIDED

ESTELLE LAX

"STEL"

"A generous disposition is envied by all."

Leisure Time Spent—Talking on the telephone. Pet Ambition—To become famous. Class Council 3; Safety Council 4.

COLLEGE



JOSEPH F. LEAHY

"JOE"

"A man can do no more than he can."

Leisure Time Spent—Wasting time. Pet Like—Elise. News Board 2, 3, 4; Track 2, 3, 4; Math Club 4; Intramural Basketball 3, 4.

NOTRE DAME

GERALDYNE LEE

"GERRY"

"A smile on her lips and fun in her eyes!"

Leisure Time Spent—Dancing. Pet Saying—"You again!" Secretarial Club 4; Radio Club.

CATERING BUSINESS

VIRGINIA HARBOURNE LEE

"GIDGE"

"Bright as the sun her eyes the gazers strike, and, like the sun, shine on all alike."

Pet Aversion—Being discouraged. Pet Like—Vacation. Class Council 1, 2, 3, 4; Class Secretary 2; Vice-President of Class 3; Student Council 3, 4; G. O. Secretary 4; Study Hall Council 2, 3, 4; Social Committee 3, 4.

BRADFORD JUNIOR COLLEGE

WILLIAM COX LEE

"BILL"

"The great end of life is not knowledge but action."

Leisure Time Spent—Participating in sports. Pet Ambition—To become a successful business man.

BUSINESS

DORIS LILLIAN LEGGE

"DAR"

"And unextinguished laughter shakes the skies."

Leisure Time Spent—Waiting for the week ends. Pet Saying—"Stop it!" Baseball 1.

BUSINESS

DOROTHY MAY LELONG

"DOTTIE"

"Almost all occupations are cheered and lightened by music."

Leisure Time Spent—Defending Mayor Hague. Pet Ambition—To live in Jersey City. Cinematography Club 3.

HERTZ SCHOOL OF MUSIC

FLORENCE ADELAIDE LENTZ

"There's a time for all things."

Leisure Time Spent—Reading. Pet Like—Dancing. Girls' A. A. 1, 2; Class Council.

UNDECIDED



EDWARD H. LIEDER

"HAPPY"

"As sober as a judge!"

Varsity Baseball 2, 3, 4; J. V. Basketball 2; Varsity 3, 4; Captain 4; Soccer 2, 3, 4.

RUTGERS

EVELYN G. LEONARD

"Ev"

"Common sense is no common thing."

Leisure Time Spent—Following sports. Pet Ambition—To become a good stenographer. Swimming.

BUSINESS



WILHELMINA M. LIEDER

"WILLIE"

"I love to while away the time with sports."

Pet Ambition—Nothing in particular, but everything in general. Vice-President Girls' A. A. 3; President 4; Class Council 4; Student Council 4; Secretarial Club 4.

KATHERINE GIBBS

CHARLOTTE BERTHA LEVI

"For she is full of fun."

Pet Ambition—To become a physician. Pet Aversion—Doing homework for mathematics. Chemistry Club 4; German Club 3, 4; Library Club 4.

BARNARD COLLEGE



FRANCIS HAROLD LIMPERT

"LIMP"

"A fig for care, and a fig for woe—."

Pet Ambition—To make a million. Pet Saying—"You know what I mean."

ROSE JEAN LEVITT

"With sweetness fresh as any rose."

Leisure Time Spent—Drawing. Pet Ambition—To be a criminal lawyer. Creative Writing Club 4.

PRATT INSTITUTE



WILLIAM GEORGE LIMPERT

"BILL"

"He bates naught but to be sad."

Leisure Time Spent—Inventing. Pet Saying—"So help me!"

BUSINESS

DOROTHY JOHNSON LEWIS

"Dot"

"In framing an artist, art hath thus decreed, To make some good, but others to succeed."

Leisure Time Spent—Sketching and writing songs. Pet Ambition—To become a well-known novelist. Art Club 2; Stamp Club 3, 4; President 4; Girl Reserves 3, 4; Creative Writing Club 3, 4.

COLLEGE



CARY W. LINCOLN

"LINC"

"—With a smile that glowed."

Leisure Time Spent—Playing hockey and basketball. Pet Saying—"What say, captain!" J. V. Basketball 2; Track 3; C. P.; Class Council 4.

LAFAYETTE COLLEGE

ROGER SHERMAN LEWIS

"Rog"

"He conquers, who endures."

Pet Aversion—Drawing. Pet Saying—"But will it last?" Class Tennis 4; Ping Pong Club 3, 4; Vice-President 4; Art Club 4.

COMMERCIAL ART



HELEN LINDEMAYER

"LINDY"

"She walks in beauty like the night."

Pet Saying—"Jumpin' Jupiter." Pet Like—Riding in a blue Chevrolet.

BUSINESS

HERBERT M. LINDNER, Jr.

"LANKY"

"What's done is done."

Leisure Time Spent—Reading. Pet Like—Chocolate walnut sundaes.

UNDECIDED

JACK AUSTIN LINDNER

"JACK"

"'Tis industry supports us all."

Pet Aversion—Homework. Pet Like—Doing Trig. Intramural Baseball 3; C. P. 4; Student Council 2.

MIDDLEBURY

QUINCY HENRY LUCARIELLO

"LUKE"

"Under a mild exterior there may be much that's wild and fierce."

Leisure Time Spent—With "Stecky." Soccer; Football; Basketball; Baseball.

SOUTHERN CALIFORNIA

HELEN ROSE LUEHMAN

"Her voice was ever soft, gentle, and low."

Leisure Time Spent—Playing with baby sister. Pet Aversion—H. S. Glee Club 1, 2, 3; C. P. 3; Class Council 4; Study Hall Council 3; Cinematography Club.

SKIDMORE

ELEANOR ELIZABETH LUND

"BETTY"

"The road to success is paved with hard work."

Leisure Time Spent—At M. A. C. Pet Aversion—Being teased. Home Room Representative 1, 2; C. P. 3, 4; Safety Council 4; Study Hall Council 3, 4; Girl Reserves 2, 3; Girls' A. A. 1.

BUSINESS

ARCHY LOUIS LUPIA

"ARCH"

"A learned man has always riches in himself."

Leisure Time Spent—On the golf course. Pet Ambition—To win the National Open. Chemistry Club; C. P.

HARVARD



ROBERT C. LUTZ

"BOB"

"Gentlemen are cooks."

Leisure Time Spent—Jamming. Pet Saying—"Goodbye, now." Band 2, 3, 4; Orchestra 3, 4; C. P. 4.

UNDECIDED

BETTY ANNE LYNAGH

"—Rare compound of oddity, frolic, and fun, Who relished a joke and rejoiced in a pun."

Leisure Time Spent—Making fudge. Pet Saying—"Flatterer!" C. P. 4; Girls' A. A. 1; Girl Reserves 3, 4; Stamp Club 3, 4.

KATHERINE GIBBS

JOSEPH PAUL McARTHUR

"MAC"

"Where he succeeds, the merits all his own."

Leisure Time Spent—Making boats. Pet Saying—"Be good."

UNDECIDED

ROBERT QUILLEN McCARTHY

"BOB"

"I bear a charmed life."

Leisure Time Spent—Getting hurt. Pet Like—A pretty nurse named "Penny." Football 3; C. P. 4; Intramural Soccer; Intramural Tennis; Intramural Basketball; Track 2, 4.

PREP SCHOOL

JOSEPHINE A. McCLAVE

"JO"

"Happy and carefree as the day is long."

Leisure Time Spent—Recovering from automobile accidents. Pet Saying—"Listen, Chum." Hockey 1; Tennis 2; Class Secretary 3; Class Representative 4; Class Council 3, 4.

EDGEWOOD PARK JUNIOR COLLEGE

ELIZABETH MARIE McCREA

"I speak but for myself."

Leisure Time Spent—Reading Books. Pet Like—Chocolate fudge.

BUSINESS

HELEN McDONALD

"Her hair like sunshine, and her heart of gold."

Pet Like—Gene Krupa. Girl Reserves 2, 3, 4; C. P. 3, 4; Study Hall Council 3, 4; Opera Club 3, 4; French Club 4; Physics Club 4; Chem Club 3, 4; Secretary 4; Math Club 3, 4; Library Club 3, 4; Program Committee Chairman 4; Cinematography Club 2, 3, 4; Orchestra 1, 2, 3, 4.

VASSAR



HILDA GORGAS McEVOY

"Quietly speaks and sweetly smiles."

Leisure Time Spent—Haven't found any yet. Pet Ambition—To cross the ocean in a U. S. battleship. Girls' A. A. 1, 2, 3; Ping Pong Club 3; Class Council 3; Basketball 1, 2; German Club 4.

TRENTON TEACHERS COLLEGE



PATRICIA MARIE McINTYRE

"PAT"

"It is not what you have, nor what you do, which expresses your worth; but what you are."

Leisure Time Spent—Following sports. Pet Ambition—To become a secretary. Secretarial Club 4; Basketball 2.

BUSINESS

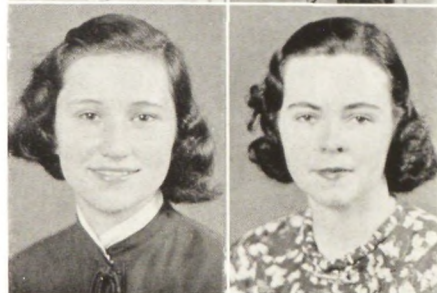

DONALD FLEMING MacART

"Mac"

"Blessings on thee, little man!"

Pet Saying—"Beat Columbia." Waltonian Club 1; Hi-Y 1; Class Football 1, 2; Varsity 3, 4; Boys' Table Tennis Club 3; President 4; D. P. 3; C. P. 3, 4.

UNIVERSITY OF PENNSYLVANIA



FLORENCE E. MacFARLANE

"Flo"

"Charity and good nature give a sanction to the most common actions."

Leisure Time Spent—Playing piano, reading, and eating. Pet Ambition—To excel in whatever I do. Glee Club 1, 2, 3, 4; *Pirates of Penzance*; *Robin Hood*.

SECRETARIAL SCHOOL



JEAN MacGILLIVRAY

"MONK"

"A voice both sweet and clear—."

Pet Ambition—To sing. Pet Saying—"Really."

BUSINESS



DOUGLAS LEON MacMILLAN

"Mac"

"Man wants but little here below."

WEST POINT



EUGENE E. McMANUS

"Mac"

"He lives for football."

Pet Ambition—To get rich quick. Pet Saying—"Always a little of the bad with the good." Jay Vee Football; Varsity Football; Class Council.

BUSINESS



ROBERT W. McMILLEN

"Bo"

"The longer one lives the more he learns."

Leisure Time Spent—At the movies and eating hamburgers. Pet Ambition—To become a good dancer. Entered from Manchester High School, Manchester, New Hampshire, February 1938—Football, Skiing, Baseball.

BUSINESS

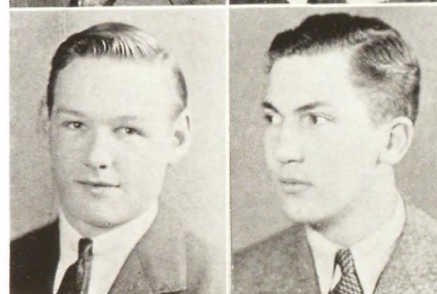

JOHN JAMES MAGGIORE

"MAGE"

"A right jolly chap."

Leisure Time Spent—Doing homework. Pet Aversion—Lunchroom menu. Class Basketball 1, 2, 3; Track.

BUSINESS



ANITA MARIE MAGISTRO

"NITA"

"They also serve who only stand and wait."

Pet Ambition—To memorize a Beethoven Sonata. Pet Like—Bright red. Orchestra; French Club; Opera Club; Hockey; Tennis.

MONTCLAIR STATE TEACHERS COL.



JOHN LLOYD MARKERT

"JOHN"

"I will not rust, though I have an iron constitution."

Leisure Time Spent—Looking for something to do. Pet Ambition—To see America first.

WORK



RITA ALICIA MAGUIRE

"Sis"

"A light heart lives long."

Leisure Time Spent—Doing homework, homework, and more homework. Pet Ambition—To be in *Who's Who*. Hockey 1, 2; Basketball 1, 2; Capt. 2; Girls' A. A. 1, 2, 3, 4; Board 2; Tennis 1; Baseball 1, 2; Home Room Representative 4; French Club 3.

SECRETARIAL SCHOOL

ELMA OLGA MARSHALL

"EL"

"Here's a fine girl for you."

Pet Saying—"So what?" Pet Like—Dancing. Spirituals Choir; Modern Dancing; Basketball.



MARIE C. MANDA

"Some think the world was made for fun and frolic, and so do I!"

Pet Ambition—To ride a camel in Egypt. Pet Aversion—Any kind of mathematics. Drama Study Club; French Club; Orchestra 1, 2; Girls' A. A.

COLLEGE OF SAINT ELIZABETH

NORMAN PAUL MARSHALL

"NORMANZO"

"Appetite comes with eating."

Leisure Time Spent—Listening to radio, reading, and loafing. Pet Saying—"What ever gave you that idea?" Glee Club 1, 2, 3, 4; Debating Club 1; Chess Club 1, 2, 3.

P. G.

WALTER GEORGE MANITZ

"RED"

"A gentleman must be able to judge horses and women; Red knows nothing of horses."

Leisure Time Spent—With "Ginky" or playing ping pong with the boys. Pet Saying—"How's it?" Football; Baseball; Basketball.

BORDENTOWN MILITARY INSTITUTE



ANDREW J. MARTIN

"PROFF"

"Punners should be sent to a penitentiary."

Leisure Time Spent—In studying chemistry and allied sciences. Pet Saying—"A fool and his honey are soon parted." Chemistry Club 1, 2, 3, 4; Chess Club 4.

NEWARK COLLEGE OF ENGINEERING



FRANK A. MANUS, Jr.

"Men are men; the best sometimes forget."

CHARLES SAWYER MARTIN

"CHINK"

"We know what we are, but not what we may be."

Leisure Time Spent—Eating. Pet Aversion—English.

BUSINESS



JEANNE ADELE MANWARING

"CHINK"

"Sunshine along with her came."

Leisure Time Spent—Listening to the radio. Pet Like—Chocolate.

FRANCE

GWENDOLYN MARTIN

"GWENNIE"

"Haste thee, Nymph, and bring with thee Jest and youthful Jollity."

Hockey 1, 2, 3, 4; Basketball 1, 2, 3, 4; Baseball 1, 2, 3, 4; Glee Club 1, 2.

VIRGINIA INTERMONT JUNIOR COL.

HERMAN E. MARTINI, Jr.

"BUSTER"

"Labor is the curse of the world."

Leisure Time Spent—Do I have to tell? Pet Aversion—5th period study. Chemistry Club; Math Club; Band; C. P.

COLLEGE

BETTY MASSA

"BETS"

"Gentle heart and clear conscience—"

Leisure Time Spent—Contemplating. Pet Like—Walking.

BUSINESS

LEWIS HARDING MASTERS

"LEW"

"Man is a tool-using animal."

Leisure Time Spent—Working on a model railroad. Pet Ambition—To fly like the birds.

MARIE J. MATTHEWS

"MICKEY"

"They are never alone that are accompanied with noble thoughts."

Leisure Time Spent—Listening to Bing Crosby sing. Pet Ambition—To be Hal Kemp's secretary. Girls' A. A. 1, 3, 4; Baseball 3, 4; Secretarial Club 4; Basketball 1; News Board 3; Golf 4.

BERKELEY SECRETARIAL SCHOOL

DOMINIC A. MAURIELLO

"DOM"

"Continual cheerfulness is a sign of wisdom."

Leisure Time Spent—Reading. Pet Ambition—To go to Budapest.

RUTGERS UNIVERSITY

MARY CAROLYN MAXFIELD

"LYNN"

*"Of all her parts, the eyes express
The sweetest kind of bashfulness."*

Pet Ambition—To pass chemistry. Pet Aversion—Hypocrisy. Creative Writing Club 3, 4; Girl Reserves 4; Class Council 4; News Board 3, 4; Swimming 4.

COLLEGE



FRANCIS JOHN MAYER

"GINK"

"A bad excuse, they say, is better than none."

Leisure Time Spent—On "weenie" roasts. Pet Like—My bosom pal. Fencing 1, 2; Tumbling 3; Camera Club 2.

UNDECIDED

SHIRLEY CATHERINE MENUT

"Success treads on the heels of every right effort."

Pet Ambition—To be a good nurse. Pet Saying—"Most definitely."

COIT MEMORIAL HOSPITAL

RAYMOND WILLIAM MERCY

"MERC"

"When in doubt, win the trick."

Leisure Time Spent—Doing Wilson's homework. Pet Saying—"It's a killer!" Class Council 4; Representative-at-large 4; C. P. 3, 4; Track 2, 3; Football 2, 3, 4; Varsity 4; Intramural Basketball 3, 4; Student Council 4.

UNIVERSITY OF VIRGINIA

GERSHON MILLER

"GERSH"

"I would make reason my guide."

Pet Aversion—Talkative teachers. Pet Saying—"For crying out loud." Debating 2, 3; President 4; Chess Club 2; Vice-President 3, 4; Stamp Club 4; Track Team 2, 3, 4; Fencing Club 2.

STEVENS INST. OF TECHNOLOGY

LEONARD HANMER MILLER

"LEN"

"Learning needs rest."

Leisure Time Spent—With homework. Pet Like—Friday and Saturday nights. C. P. 4; Track 4; Chemistry Club 4.

LEHIGH UNIVERSITY

WILLIAM H. MILLER, Jr.

"BILL"

"An affable and courteous gentleman—"

Pet Ambition—To draw for *Esquire*. News 2, 3; Cinematography Club 1, 2; Opera Club 3; Art Club 3, 4.

NEW YORK SCHOOL OF FINE &
APPLIED ARTS

PETER A. MILONE

"PETE"

"Such a man is a credit to our school."

Leisure Time Spent—Listening to the radio. Pet Aversion—Sandwich "grubbers." Orchestra 1; Fencing 2, 3, 4; Varsity 3, 4; Boys' A. A. 4; Chess Club 4.

UNDECIDED

ELIZABETH JANE MITCHELL

"BETTY"

"Try to be right as well as sincere."

Leisure Time Spent—With Dick. Pet Ambition—To be a private secretary.

DRAKE BUSINESS SCHOOL

JULIETTE E. MITTENDORF

"JULY"

"Steadfastness is a noble quality."

Leisure Time Spent—Talking. Pet Saying—"So long, I'll be seein' you!" Girls' A. A. 2, 3; Drama Study Club 4; French Club 4.

NEW JERSEY COLLEGE FOR WOMEN

ANTOINETTE R. MODUGNO

"TONI"

"Every grin, so merry—."

Leisure Time Spent—Thinking of "him" and answering the phone. Pet Ambition—To make plenty of money. Basketball; Tennis.

WILLIAM L. MONTWID

"TWERP"

"In small proportions we just beauties see."

Leisure Time Spent—Killing time. Pet Ambition—What is ambition? Class Tennis 2, 3, 4; Class Track 2, 3; Class Basketball 3, 4; Glee Club 2, 3; Cheerleader 3, 4.

BUSINESS

FRED WILLIAM MOORE

"It is the aim that makes the man."

Pet Ambition—To become U. S. ambassador to France. Pet Saying—"Travailler, travailler, travailler toujours." French Club; Vice President 4.

UNDECIDED



JOSEPH A. MOORE

"SLEEPY"

"Sweet are the slumbers of the virtuous man."

Leisure Time Spent—At Elmwood Beach and Country Club. Pet Aversion—The night report cards come out. Class Council 1; C. P. 2; Varsity Football 2, 3, 4; Varsity Baseball 1, 2, 3, 4; Captain 4.

ST. BENEDICTS PREP

DWIGHT ELMER MORRIS

"PEANUT"

"That we're not all angels is understood."

Pet Ambition—To make something of my photographic hobby. Pet Saying—"Frankness, combined with tact, is a virtue."

BUSINESS

FRED MOUFANG

"FRED"

"A well-built specimen of manhood—."

Leisure Time Spent—479 Highland Avenue. Pet Ambition—To run up the side of a pyramid. Football 2; Table Tennis 4; Tennis 1, 2; Class Council 2, 3; C. P. 4.

BUSINESS

WILLIAM MUIR

"STRETCH"

"Learning is detrimental to one's health."

Leisure Time Spent—At sports. Pet Saying—"Wow!"

WORK

THOMAS R. MULVIHILL

"MO"

"He sits high in all the people's hearts."

Leisure Time Spent—What leisure time? Pet Ambition—To be a success in the business world. President of the G. O. 4; C. P. 3, 4; Junior Varsity Football 2; Varsity 3, 4; Track 2, 3, 4; Intramural Basketball 2, 3; Glee Club 1, 2, 3, 4; Librarian 3; A Cappella Choir 4; *Stuff 'n' Nonsense*; Chorus Direction of the *Pirates of Penzance* 3; Chorus Direction of *Robin Hood* 4; Table Tennis Club 3; *News Board* 3, 4; *Salmagundi* 4.

NEWARK TECH. NIGHT SCHOOL

JOSEPH MURPHY

"JOE"

"It is hard to retain through the winter what you learn in the summer."

Leisure Time Spent—Playing basketball. Pet Ambition—To get a good job.

UNIVERSITY OF VIRGINIA

JOHN CHARLES P. MURRAY

"JACK"

"Never say die."

Pet Ambition—To take up aeronautical engineering. Pet Aversion—Chemistry. Football.



STEPHEN JOSEPH NAGY

"Steve"

"Some come; some go; this life is so."

Leisure Time Spent—Taking cars apart. Pet Saying—"Hi keed!"

TOOL MAKING



EDWARD ARTHUR NELSON

"Ed"

"A mother's pride, a father's joy—"

Leisure Time Spent—Wondering. Pet Ambition—To own a big new car.

UNDECIDED



EDWARD A. NEU

"Ed"

"Give me a standing place, and I'll sit down."

Pet Ambition—To get through Duke. Pet Saying—"I'll take the South."

DUKE UNIVERSITY



R. FOSTER NEVIUS

"Fos"

"The minority is always right."

Pet Ambition—To bring about world revolution.

TRAVEL



MARY ELIZABETH NEWMAN

"Her heart is true as steel."

Pet Ambition—To be a librarian. Pet Like—E. O. H. S. chocolate sundae. Library Club 1; French Club 1; Camera Club 1.

SWARTHMORE



FLORENCE M. NEWTON

"HONEY"

"To be happy is to be virtuous."

Leisure Time Spent—Wishing. Pet Ambition—To be in the 1940 Olympics with George. Glee Club 1, 2, 3, 4; Baseball 2; Basketball 3; Badminton.

ELLIOT-FISHER



GEORGE JOHN NEWTON

"Fig"

"A man that blushes is not quite a brute."

Leisure Time Spent—Diving. Pet Ambition—To dive in the 1940 Olympic games. Basketball; Football; Track.



LLOYD JARVIS NIEDERLITZ

"NEEDER"

"A man of few words."

Pet Ambition—To be an artist.

ART SCHOOL



CLARICE AMALIA NOVICKI

"CLAIRE"

"I was ambitious."

Leisure Time Spent—Dancing, hiking and skating with the "gang." Pet Ambition—To make a million dollars, then retire.



ELIZABETH MARY O'BRIEN

"BETTY"

"She shows an honest face."

Leisure Time Spent—What leisure time? Pet Ambition—To become a secretary in a law office. Class Council 2, 3; Study Hall Council 3, 4; Secretarial Club 4.

BUSINESS SCHOOL



JAMES JOHN O'BRIEN

"RED"

"An harmless flaming meteor shone for bair."

Pet Like—Sleeping late in the morning. Junior Varsity Basketball 3; Varsity 4.

BUSINESS



BETTY MAE OLIVER

"BET"

"A merry heart doeth good like a medicine."

Leisure Time Spent—With Frank. Pet Aversion—P. A. D.

BUSINESS SCHOOL

LOUISE HUSTON ORMOND

"WEEZE"

"I profess not talking, only this:

Let each man do his best."

Leisure Time Spent—Looking for some one. Pet Saying—"Well?" Girls' A. A. 1, 2, 4; Home Room Representative 3; C. P. 3, 4; Judge 3, 4; Chief Justice 4; News Board 2, 3, 4; Club Editor 4; French Club 3, 4; Girl Reserves 4; Hockey 4; Student Council 4; Glee Club 1, 2.

WELLESLEY

RUTH ELIZABETH OST

"RUTHIE"

"Cheerfulness and friendliness, clothed in dependability—"

Leisure Time Spent—Following sports. Pet Like—Accounting. Glee Club 1, 2, 3, 4; Pirates of Penzance 3; Nutcracker Suite 3; Robin Hood 4; Basketball 1, 2.

BUSINESS

MARGARET T. O'TOOLE

"PEGGIE"

"Her life serene—"

Leisure Time Spent—Refereeing Dottie's and Ray's fights. Pet Ambition—To go on the stage.

DRAMATIC SCHOOL

EILEEN OTT

"Fine sense and exalted sense are not half so useful as common sense."

Leisure Time Spent—Listening to the radio. Pet Ambition—To travel. Secretarial Club 4; Girls' A. A. 2.

BUSINESS

ROBERT GEORGE OTT

"Nature made him and then broke the mold."

Leisure Time Spent—Eating. Pet Saying—"Let's get something to eat."

UNDECIDED



LORAYNE E. OWREN

"LARRY"

"I count only the sunny hours."

Leisure Time Spent—Trying to hit the ball instead of the tee. Pet Ambition—To go to Hawaii. Glee Club 1, 2, 3, 4; Pirates of Penzance 3; Robin Hood 4; Nutcracker Suite 3; Vice-President of Secretarial Club 4; Girls' A. A. Board 3, 4; Golf 4; Assistant Physical Education Teacher 4; Hockey 1; Baseball 1, 2, 4; Basketball 2; Tap Dancing 1; Modern Dancing 1; Caldwell Play Day 3.

BERKELEY SECRETARIAL SCHOOL

AMERICO G. PALLANTE

"PEKE"

"Speech is silver, silence is golden."

Leisure Time Spent—Pushing my car. Pet Ambition—To play professional baseball. Intramural Soccer; Intramural Basketball 4; Intramural Baseball.

ALABAMA

LEONARD PALUMBO

"LEN"

"Nothing is impossible to industry."

Pet Aversion—Dancing. Pet Saying—"Never too busy to say hello." Fencing 3, 4; Track 2, 3, 4; Chess Club 3, 4; Tumbling 3.

UNIVERSITY OF PENNSYLVANIA

DORIS ELLA PANSEGRAU

"DORIE"

"Tennis is not her only accomplishment."

Leisure Time Spent—Chasing tennis balls. Pet Like—A certain person. Orchestra 1, 2; Girls' A. A. 1, 2, 3, 4; Board 4; Golf 4; Cinematography Club 1, 2, 3; Tennis 1, 2, 3, 4, Winner of Doubles 4.

UPSALA COLLEGE

ELIZABETH PEALE

"PEALEY"

"Sincerity will find its opportunity and advantage."

Pet Ambition—To travel around the world. Pet Saying—"You've got everything." Spanish Club 3; Secretarial Club 4, Secretary; Radio Club 3.

PRATT INSTITUTE

WORSDELL K. PEARSON, Jr.

"WUZZIE"

"Time not given to study is time lost."

Leisure Time Spent—Keeping "Lover" Burns out of trouble. Pet Ambition—To grow a little taller. German Club 2; Student Council 3; Class Council 3; C. P. 3, 4; Football 2, 3, 4; Varsity 4; Track 2, 3, 4; Safety Council.

RUTGERS

CURTIS R. PECK

"CURT"

"Deeds, not words—"

Pet Ambition—To make the U. S. Coast Guard Academy. Pet Like—Baseball. Band 1, 2, 3, 4; Orchestra 1, 2, 3, 4; Math Club 3, 4; Physics Club 4; C. P. 3, 4; Class Council 4; Intramural Baseball 3, 4.

NEWARK COLLEGE OF ENGINEERING

MARGUERITE G. PEEBLES

"PEACHES"

"We pass for what we are."

Pet Aversion—P. A. D. Pet Like—Sketching.

GRAND CENTRAL ART SCHOOL

HORTENSE L. PENDLETON

"BABS"

"Laughing cheerfulness throws sunlight on all paths of life."

Pet Ambition—To live one perfect week. Pet Saying—"Yeah Bo!" Tennis; Modern Dancing; Basketball; Spirituals Choir.

LINCOLN HOSPITAL

CARL PENNELLA

"Free from self-seeking, envy, or design."

IDA ELIZABETH PENNELLA

"A mind at peace with all."

Pet Ambition—To own a Packard roadster. Pet Likes—Sports, Packards, sweets. Class Council 4; Hockey Manager 2; Girls' A. A. 2, 3, 4; Board 2; Basketball 2; Tennis 2, 3, 4; Baseball 2; French Club 3, 4.

COLLEGE

BURTON PESKIN

"BERT"

"Hail, fellow, well met."

Leisure Time Spent—In Caldwell. Pet Aversion—W. F. Spanish Club; C. P.; Intramural Basketball.

UNIVERSITY OF WEST VIRGINIA



BETTY MARIE PETERS

"Real merit finds favor at last."

Pet Ambition—To get to school before the last bell. Pet Like—Hot cakes and coffee at Child's.

ART SCHOOL

ALBERT T. PETERSON

"PETE"

"I shall not look upon his like again."

Pet Ambition—To be a medical doctor. Pet Aversion—Catty people.

BUSINESS

HERBERT JOHN PETERSON

"SWEDE"

"Great works are performed not by strength, but by perseverance."

Leisure Time Spent—Working. Pet Like—End of seventh period.

UNDECIDED

LEONARD PFEIFFER, Jr.

"SCHLITZ"

"Let the world slide."

Leisure Time Spent—Sleeping. Pet Aversion—Hurrying. Band 1, 2, 3, 4; Orchestra 1, 2, 3, 4; Math Club; Engineering Club; Soccer 1; Class Basketball 1, 2, 3, 4; Tennis 1, 2, 3, 4.

HILL SCHOOL

BARBARA PHAIR

"BOB"

*"The most fair of gardens in her looks,
In her mind the wisest books."*

Pet Ambition—To draw Walt Disney cartoons. Pet Saying—"Gad!" Girl Reserves 3, 4; Cinematography Club 1, 2, 3; Student Court 3, 4; C. P. 3, 4.

MT. HOLYOKE

MARY LOUISE PLAIN

"Silence that spoke and eloquence of eyes."

Leisure Time Spent—With a book, an apple, and soft music. Pet Ambition—To own a ranch in Arizona. Basketball 1, 2, 3; Hockey 1, 2; Baseball 1, 2; Girls' A. A. 1, 2, 3, 4, Secretary 2; Class Council 2; Modern Dancing 3; Nutcracker Suite.

COLLEGE

FLORENCE ELAINE PLANER

"Flo"

"Alas, 'tis true I have been here and there."

Pet Ambition—To move back to Philadelphia. Pet Like—Philadelphia, Pa.

COLLEGE



NORMAN F. PRIME

"PRIME"

"Happy am I; from care I'm free."

Pet Aversion—Reading. Pet Like—Riding.

UNDECIDED

PHYLLIS ELAINE PORTER

"Phyl"

"The best work in the world is done on the quiet."

Leisure Time Spent—Thinking about what I ought to be doing. Pet Like—Reading. Girls' A. A.; Drama Study Club.

COLLEGE



GEORGE H. PROCHAZKA

"The manly part is to do with might and main what you can do."

Pet Ambition—To become a water boy for a college swimming team. Pet Aversion—Personnel sheets. Class Council 2; Syllabus Sports Editor 4; Cross Country 3; Ping Pong Club 4; Intramural Basketball and Baseball; Track 1, 2, 3, 4.

COLORADO SCHOOL OF MINES

THRESA ELEANORA POSELLA

"Elly"

"She who is content has everything."

Leisure Time Spent—With Rosemary. Pet Ambition—To advertise in *Vogue*. Spanish Club 3, 4; Secretary 4; Radio Club 3; C.P. 3, 4.

BUSINESS



CHARLES JAMES QUINN

"Chick"

"Tis pleasing to be schooled in a strange tongue—that is, when both teacher and taught are young."

Pet Ambition—To pass English 3. Pet Saying—"So what." Entered from West Orange High School; Captain of Gym Class 1, 2.

UNDECIDED

WILLIAM J. POSTON

"Bill"

"Easy come, easy go—."

Pet Saying—"Howzit!" Pet Like—Playing hockey. Vice-President of G. O. 4; Student Council 4; C. P. 4; Math Club 3.

LAFAYETTE



LOIS MAY RAMSAY

"Loie"

"Wisdom giveth life to them that have it."

Pet Ambition—To be a big executive. Pet Aversion—Sport meets as announced over the radio. French Club 2, 4; Glee Club 2; Chemistry Club 4.

UNIVERSITY OF CHICAGO

MARIAN DEIGHTON PRATT

"A merry heart doeth good like sunshine."

Leisure Time Spent—Following the different sports. Pet Saying—"Do you see who I see?"

BUSINESS



WILLIAM DENTON REILLY

"Good at a fight, but better at play."

Pet Ambition—To speak French like a Parisian. Pet Saying—"C'est méchant." Chess Club.

SHIRLEY ANN PRATT

"Shirl"

"A fair exterior is a silent recommendation."

Pet Ambition—To go abroad. Opera Club 3; Riding Club 3; Basketball 4; French Club 3.

EDGEWOOD PARK JUNIOR COLLEGE



JACK R. REIMERS

"Whitie"

"A true friend is forever a friend."

Leisure Time Spent—Looking for a short girl. Pet Saying—"I'll see you at the Sweete Shoppe." Camera Club.

BUSINESS

KATHRYN JANE REITER

"KITTY"

"Quiet, yet impressive."

Leisure Time Spent—In being "Kitten on the Keys." Pet Ambition—To sing with Sammy Kaye's Orchestra. Tap Dancing; Basketball.

DENTAL NURSING SCHOOL

ALICE REVA

"PRINCESS"

"Her speech flowed from her tongue sweeter than honey."

Leisure Time Spent—Dancing and talking. Pet Saying—"If you don't know, I don't."

UNDECIDED

ELIZABETH RICE

"BETTY"

"Serious and small."

Leisure Time Spent—Thinking up good ones to ask Joan. Pet Like—Skiing. Assistant Editor *Lachesis* 4; Creative Writing Club 4; Debating Club 3; Orchestra 3; Band 2, 3.

SIMMONS

THOMAS F. RILEY

"BUTCH"

"Still water runs deep."

U. OF SOUTHERN CALIFORNIA

ENESHEL M. ROBERTSON

"TEE"

"A tender smile, our sorrows' only balm."

Leisure Time Spent—Playing the piano. Pet Saying—"Not bad."

BOSTON CONSERVATORY OF MUSIC

ELIZABETH CRISPIN ROBERT

"BETTY"

"Good humor, personified."

Pet Saying—"If you get what I mean." Pet Like—Third period. Girls' A. A. 1, 2, 3, 4; *Pirates of Penzance*; Girl Reserve 3, 4; Creative Writing Club 1; Tennis Tournament 3, 4; Band 2; Basketball 4.

RUSSELL SAGE COLLEGE



ALICE LORRAINE ROBERTS

"AL"

"High erected thoughts seated in a heart of courtesy."

Leisure Time Spent—Sewing, singing, and drawing. Pet Ambition—To become a dress designer. Glee Club 2, 3, 4; Opera Club; *Pirates of Penzance*; *Robin Hood*.

DESIGNING SCHOOL



MARY ROBERTS

"BABE"

"To mean 'yes' and say 'no' comes natural to women."

Leisure Time Spent—Reading, and listening to the radio.

UNDECIDED



MARY ELIZABETH ROBINSON

"If she has a temper, we have never seen it."

Pet Ambition—To travel. Pet Aversion—Monday.

COLLEGE



FRED FERRIS ROGERS

"ROGE"

"—and witty to talk with."

Leisure Time Spent—Looking at girls. Pet Ambition—To be away week-ends.

RUTGERS



HAROLD JOHN ROHACEK

"HAL"

"A nice unparticular man."

Leisure Time Spent—Knocking my head against the wall. Pet Saying—"Urglygurglygurg." Junior Varsity Football 3; Indoor Track 2, 3, 4; Outdoor Track 2, 3, 4; C. P.; Home Room Representative 3.

NEWARK UNIVERSITY



HELEN ESTELLE RONALD

"RONNIE"

"Persistency brings success."

Leisure Time Spent—Reminiscing over what might have been. Pet Ambition—To break the bank at Monte Carlo. C. P. 4; Girls' Study Hall Council 4.

DRAKES SECRETARIAL SCHOOL

GRATIO CRESENT ROSELLE

"CUSH"

"A youth of labor with an age of ease."

Leisure Time Spent—Helping the world go round. Pet Like—Trucking. Intramural Baseball 2, 3, 4; Intramural Basketball, Championship 4; Football 2, 3; Varsity Soccer 4; Math Club.

HOLY CROSS

JACK ROTH

"JESS"

"Villain and be many miles asunder."

Leisure Time Spent—Working. Pet Like—Football.

BUSINESS

GEORGE A. ROTHLSBERGER

"His airy limbs in sport be'll exercise."

Pet Aversion—Work. Pet Like—K. C. Football 1, 2; Varsity 3, 4; Glee Club 1; Class Council 3; C. P. 3, 4; C. P. President 4; Track 2, 3; Interclass Basketball.

UNIVERSITY OF PENNSYLVANIA

WILLIAM LEE ROWLETT

"BILLY ROW"

"He is straight; you can trust him."

Leisure Time Spent—Reading. Pet Like—Dancing.

SHAW UNIVERSITY

FLORENCE WENIT RUBIN

"FLOS"

"Ne'er saw I, never felt, a calm so deep."

Leisure Time Spent—Trying to get out of doing homework. Pet Ambition—To own a Graham roadster. French Club 3, 4; Math Club 3, 4; Hockey 2.

UNDECIDED

EDNA ROSE RUPP

"EDDIE"

"Joy rises in her like a summer's morn."

Pet Ambition—To coach a football team. Pet Like—Dancing.

BUSINESS

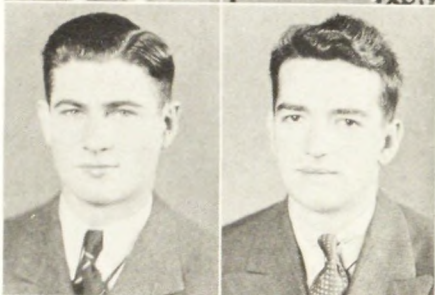

ANTOINETTE RUSSONIELLO

"ANT"

"Don't let it bother you."

Leisure Time Spent—Singing and dancing. Pet Like—Basketball. Secretarial Club.

BUSINESS

WILLIAM JOSEPH RYAN

"WILLIE"

"Mingle your cares with your pleasures now and then."

Leisure Time Spent—Trying to play basketball. Pet Ambition—To go to the South Seas.

BUSINESS

MARY ELIZABETH RYDER

"A cheery smile, a friendly word."

Leisure Time Spent—Reading, and with the Twentieth Century Youth Club. Pet Like—Baseball.

NURSING SCHOOL

MILDRED BARBARA RYDER

"MIL"

"Let the fools talk, knowledge has its value."

Leisure Time Spent—Helping my side kick find B—T———. Pet Ambition—To see four certain "old maids" hitched.

HENRY F. SALE

"CHICK"

"A grin brings the largest return on the smallest investment."

Leisure Time Spent—At the Tennis Club. Pet Ambition—To win the Nationals at Forest Hills. C. P. 4; Boys' A. A. 4; Secretary Boys' A. A.; Class Tennis 1, 2, 3; Tennis Manager 4; Tumbling Team 2; *Stuff 'n' Nonsense* 2; Safety Council 4; Older Boys' Conference 4; Assistant Tennis Manager 3; Hi-Y 3, 4; Secretary Hi-Y 4; Intramural Basketball 3.

MONTCLAIR TEACHERS COLLEGE

MARK TOM SANDERS

"COACH"

"None but himself can be his parallel."

Leisure Time Spent—Trying to find some. Pet Saying—"Hi-ya, Keed." Football 1, 2; Varsity 3, 4; Track Manager; C. P. 3, 4; Home Room Representative 1; Boys' A. A.

BUSINESS

PHILIP JOSEPH SAPIENZA

"PHIL"

"It is the mind that makes the man."

Leisure Time Spent—With an N. Y. U. freshman. Pet Ambition—To sing like Bing Crosby. Intramural Basketball 3, 4; Intramural Baseball 3, 4.

BUSINESS

SALVATORE A. SARNI

"SAL"

"His ready speech flowed fair and free."

Pet Saying—"All the time." Pet Like—Brunettes. Soccer; Varsity Baseball; Intramural Basketball.

BUSINESS

RICHARD WILLIAM SAUER

"Dick"

"As a man speaks, so is he."

Leisure Time Spent—Playing billiards. Pet Ambition—To climb the Alps.

RUTGERS UNIVERSITY

RICHARD PAUL SCHAEDEL

"Dick"

"To be grave exceeds all powers of force."

Leisure Time Spent—Arguing with various members of the faculty. Pet Ambition—To win one argument. Orchestra 1, 2, 3, 4; Band 1, 2, 3, 4; Glee Club 1; Debating Club 1; Chess Club 2; Stamp Club 2; Sports Editor of *Syllabus*; Spokesman 4.

NEW YORK UNIVERSITY

IRENE G. SCHANBACHER

"As she is exact, she is sure."

Leisure Time Spent—Doing crossword puzzles. Pet Aversion—Rainy days.

BUSINESS

HELEN E. SCHAUWECKER

"SNOOKS"

"Health and cheerfulness mutually beget each other."

Pet Ambition—To be a nurse and go to China. Pet Aversion—To hear opera swung. C. P. 3, 4; Glee Club 2, 3; German Club 3, 4; Treasurer 3; *Pirates of Penzance*; *The Late Christopher Bean*; News Board 2, 3, 4; Feature Editor 4.

RUSSELL SAGE COLLEGE

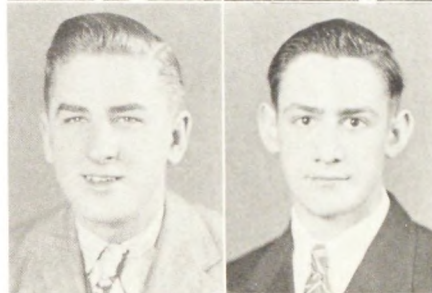
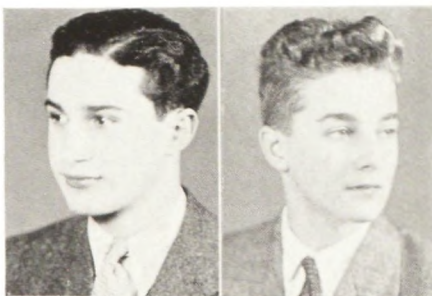

ROY ROBERT SCHECHTER

"HANDSOME"

"To have a good time is my desire."

Pet Ambition—To do chemical research. Chemistry Club; Physics Club.

PAUL SCHERER

"Pop"

"What'er thy joys, they vanish with the day; what'er thy griefs, in sleep they fade away."

Pet Ambition—To sleep through days. Pet Like—Peanuts. Intramural Baseball.

BUSINESS

JOSEPH C. SCHIFANO

"JOE"

"Ambition is the minor's modesty."

Leisure Time Spent—In leisure. Pet Ambition—To walk across the United States.

CAROLYN R. SCHLEE

"CAROL"

"She thought in gold and dreamed in silver."

Leisure Time Spent—Phoning Pat. Pet Ambition—To graduate. Class Council 2; Radio Club 3; French Club 3; C. P. 3; Glee Club 1.

BUSINESS

ANNE MARIE SCHLEHUBER

"Mankind is always happier for having been happy."

Leisure Time Spent—With Jean. Pet Saying—"Why not?"

BUSINESS SCHOOL

DONALD M. SCHLIEMANN

"DON"

"Though I'm always in a haste, I'm never in a hurry."

Leisure Time Spent—Hoping for the future. Pet Aversion—Work.

P. G.

CHARLOTTE M. SCHMICK

"I love to while away the time with sports."

Leisure Time Spent—Reading. Pet Like—Summers in Vermont.

SECRETARIAL SCHOOL



FRANK SCHWARZWAELDER

"KELLY"

"Happy man be bis dole."

Leisure Time Spent—Not wasted. Pet Saying—"What?" Ping Pong Club; Intramural Basketball.

ADMIRAL FARRAGUT NAVAL ACAD.

JEAN A. SCHMIDT

"The deed is everything; the fame is nothing."

Pet Ambition—To be a private secretary. Pet Like—Dancing. Secretarial Club 4.

BUSINESS



ANNE ELIZABETH SCOTT

"SCOTTIE"

"The temple of our purest thought is silence."

Leisure Time Spent—Reading and playing tennis. Pet Ambition—To play a piano. Spiritual Choir 1; Tennis.

BUSINESS

TERESA JUDITH SCHMITZ

"TERRY"

"She passes but we feel her presence."

Pet Ambition—To kill the bass viol player over 121. Pet Saying—"It is she."

COLLEGE



JOHN ARTHUR SCOTT

"SCOTTY"

"And close at hand the basket stood."

Pet Saying—"Well, cut my legs off and call me 'Shorty.'" Pet Like—Basketball. Varsity Basketball 4; Junior Varsity 3; Interclass Basketball 1, 2; Interclass Tennis 1, 2, 3; Stuff 'n' Nonsense 2; Pirates of Penzance.

COLLEGE

GERTRUDE LOIS SCHONGAR

"GERT"

"Breathing tranquility—."

Pet Ambition—To play the organ. Pet Saying—"How ya, Toots?" C. P. 4; Girls' A. A. 1; Girl Reserves 3, 4.

SCUDDER SCHOOL



CHARLES MORRIS SEABOLT

"A right jolly good fellow."

Pet Ambition—To succeed in business. Pet Aversion—A weak handshake. Intramural Basketball 2, 3, 4; Intramural Baseball 2, 3.

BUSINESS

BETTY MARIE SCHRADE

"BETS"

"Trying will do anything in this world."

Leisure Time Spent—Putting Glee Club music away. Pet Ambition—To go to Hawaii. Glee Club; A Cappella Choir.

BUSINESS



CHARLES SEARS

"I would be strong, for there is much to suffer."

GERTRUDE SCHUHALTER

"GERT"

"He is happy that knoweth not himself to be otherwise."

Pet Ambition—To own a Buick, a new one. Pet Aversion—Split pea soup. French Club 3, 4; Math Club 3, 4; Girls' A. A. 2.

UNDECIDED



CHARLOTTE E. SEAWELL

"CHARLIE"

"A cheerful life is what the Muses love, a soaring spirit is their prime delight."

Leisure Time Spent—In social work at the Y. W. C. A. Pet Like—Barrel sweaters.

HOWARD UNIVERSITY

DOROTHY J. SEHRINGER

"DOTTIE"

"That peace which the world cannot give."

Leisure Time Spent—Listening to London on the short waves. Pet Aversion—Peanuts and coffee. Creative Writing Club 2, 3, 4; Vice-President 4; Drama Study Club 4; Cinematography Club 4; The Spokesman.

NEWARK STATE TEACHERS COLLEGE

DOROTHY EDITH SHAFFER

"DOTTY"

"A pleasing countenance is no slight advantage."

Leisure Time Spent—Sporting at Lake Mohawk. Pet Aversion—Home work. Class Council 1, 2, 3; Home Room Representative 1, 2; C. P. 3, 4; Art Club 3, 4; Study Hall Council 3, 4; Glee Club 4; Safety Council 4; Orchestra 1, 2, 3.

ARTHUR ELLIOTT SHANE

"ART"

"I am not on the roll of common men."

Leisure Time Spent—Worrying about my ambition. Pet Ambition—To retire at twenty-one. Intramural Baseball 3; Intramural Basketball 4.

UNDECIDED

JOHN SHELLENBERGER

"POPPY SEED"

"He is of the great Twin Brethren."

Pet Saying—"Kee-Rect!"

BUSINESS

HENRY SHELLENBERGER

"And a twin even from birth."

JOAN ELIZABETH SHERMAN

"BETTY"

"The wildest colts make the best horses."

Leisure Time Spent—In a leisurely manner. Pet Ambition—To be registered in a boys' prep school.

EDGEWOOD PARK JUNIOR COLLEGE



MARGARET HUSK SHERRERD

"PEGGY"

"Quietness is best."

Pet Aversion—Dirty dishes. Pet Saying—"You're dern tootin'." Girl Reserves 1, 2, 3, 4; Spanish Club 3, 4; Class Council 3.

NEW JERSEY COLLEGE FOR WOMEN

THERESA WINIFRED SHERRY

"WINNIE"

"With eyes that looked into the very soul—bright, and as black and burning as coal."

Leisure Time Spent—Listening to Dolores. Pet Aversion—Teachers. Girls' A. A. 1, 2, 3, 4; Glee Club 1; Tennis 1, 2, 3, 4; Basketball 1, 2, 3; Modern Dancing 3, 4.

COLLEGE

JOSEPH SHOUB

"CAPTAIN JOE"

"Not a ladies' man, but a regular fellow."

Leisure Time Spent—Doing nothing. Pet Aversion—Work. Intramural Basketball; Baseball.

JEAN SHRADER

"JEANNIE"

"Few things are impossible to diligence and skill."

Pet Ambition—To work in the most interesting, exciting profession I can find, and never have to retire. Pet Aversion—People who break their promises. German Club 3; Glee Club 2, 3, 4; A Cappella Choir 3, 4; Class Council 3; News Board 3, 4, Editor-in-chief 4; Girls' A. A. 2, 3, 4; Basketball 3, 4; Hockey 4; Student Council 4; Safety Council 3, 4; Pirates of Penzance; Robin Hood.

COLLEGE

ELIZABETH A. SIMPSON

"BETTY"

"Willing to help and ready to serve, but her will is hard to swerve."

Pet Ambition—To travel. Pet Saying—"How 'bout that?"

COLLEGE

JEAN VAUGHAN SINCLAIR

"The noblest mind the best contentment has."

Leisure Time Spent—Wishing for things. Pet Ambition—To be satisfied. Girl Reserves 4.

COLLEGE

RONALD S. SLOAT, Jr.

"BUCK"

"The vulgar boil, the learned roast an egg."

Leisure Time Spent—Fussing with radios. Vice-President Engineering Club 4; Sound Crew 4; C. P. 3; School Sales Force 3, 4.

BUSINESS

WILLIAM G. SLOCUM, Jr.

"BILL"

"A man so various that he seemed to be not one."

Pet Ambition—To be an M. D. Pet Like—Something to eat. President of German Club 4; German Club 3, 4; Class Council 2, 3; Syllabus Personnel 4; Circulation Manager of the News 4; C. P. 4; Study Hall Supervisor 3; Band 2, 3, 4; Orchestra 4; Glee Club 1, 2, 3; Pirates of Penzance 3; Program Committee.

RUTGERS

ALLANA REARICK SMITH

"SMITTY"

"Think what you like; say what you ought."

Pet Ambition—To take a trip around the world. Pet Saying—"Blow me down and pick me up."

BUSINESS

BEATRICE RUTH SMITH

"BEATIE"

"Hence, loathed ignorance!"

Leisure Time Spent—With the gang at Rose's. Pet Aversion—Ignorance.

UNDECIDED

JANET CLAIRE SMITH

"JAN"

"Short and sweet, a piece surely worth praise."

Leisure Time Spent—What leisure time? Pet Ambition—To be a successful costume designer. Cinematography Club 1, 2, 3, 4; Student Court 3, 4; Girl Reserves 4; C. P. 3, 4.

COLLEGE

ROBERT EDWARD SMITH

"SNUFFY"

"Genius means the transcendent capacity of making trouble."

Leisure Time Spent—Doing homework. Pet Ambition—To make Colgate football squad. Intramural Basketball 2, 3, 4; Football 2, 3; Intramural Baseball 2, 3, 4.

COLGATE

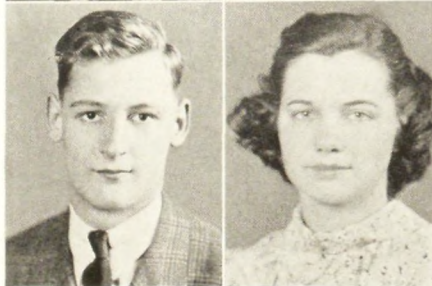

FRANCES M. SNYDER

"FRAN"

"The happy only are the truly great."

Leisure Time Spent—Trying to make something of it. Pet Ambition—To be successful in the business world. Hockey Captain 1; Basketball 1.

BERKELEY SECRETARIAL SCHOOL

SANFORD D. SOBEL

"SANDY"

"He toils not and neither does he spin."

Pet Saying—"Hey! Boob!" Basketball 2, 3; Varsity 4; Tennis 2.

BUSINESS

HELENE SOMMERS

"RED"

"Quiet, but of much ability."

Pet Saying—"What did you say?" French Club 2; Camera Club 2, 3; Girl Reserves; Stamp Club, Secretary 2, 3; Secretarial Club.

PARIS

LEONARD SOSCHIN

"LEN"

"Young in limbs, in judgement old."

Pet Ambition—To become a millionaire. Pet Like—Mathematics. Math Club 3, 4; Class Council 2, 4.

NEW YORK UNIVERSITY

RUTH HELEN SOSNA

"Her ways are ways of pleasantness, and all her paths are pearl."

Pet Aversion—Getting up early. Pet Like—"Lee." Hockey 2; Orchestra 1, 2, 3, 4; C. P. 3, 4; Girl Reserves 1, 2, 3, 4; Girls' Study Hall Council 3, 4; Cinematography Club 2, 3.

COLLEGE

HELEN LOUISE SPAAR

"LYNN"

"Tact is practical wisdom."

Pet Aversion—Leaving school. Pet Like—Crossword puzzles.

COMMERCIAL ART

RALPH HOWARD SPANJER

"He has a winning way."

Leisure Time Spent—Eating. Pet Aversion—Driving that Packard. Cross Country 3; Intramural Basketball 3, 4.

RUTGERS UNIVERSITY

SAMUEL SPIEGEL

"Modestly bold, and humanly severe."

HUGH HOLLAND SPRYER

"BUD"

"As proper a man as one shall see in a summer's day."

Pet Saying—"I hope." Pet Like—Eating.

WESTERN ELECTRIC

VERNON DANIEL STANFORD

"STAN"

"A rare compound of solemnity, jollity, and fun."

Leisure Time Spent—Studying P. and G. Pet Ambition—To be the best marksman in the country. C. P. 4.

UNIVERSITY OF VIRGINIA

HOWARD W. STECKROTH

"STECK"

"He honors us with his presence."

Leisure Time Spent—With "Luke." Pet Ambition—To get into Winchell's column. Fencing 1; Track 3, 4; Intramural Basketball 4; Varsity Soccer 4.

UNDECIDED

ARTHUR STEGER

"USHIE"

"He that inquires much learns much."

Leisure Time Spent—Extolling the New York Giants Baseball Team. Pet Ambition—To get a large "P" at the University of Pennsylvania. German Club.

UNIVERSITY OF PENNSYLVANIA

DAPHNE MAE STEPHENS

"DAPH"

"Reading is the perfection of pleasure."

Leisure Time Spent—Reading. Pet Like—Music. Tap Dancing 3; Modern Dancing 3.

NEWARK STATE TEACHERS COLLEGE

VERONICA E. STEPHENS

"RONNIE"

"But oh, she dances such a way—"

Leisure Time Spent—Drawing and writing poetry. Pet Like—My pet dog, Rover. Modern Dancing; Tap Dancing.

BUSINESS SCHOOL

F. W. STEVENS

"STEVE"

"A good judge decides fairly, preferring equity to strict law."

Leisure Time Spent—Sleeping. Pet Ambition—To lead an unmolested life. Student Court; Glee Club 1, 2; A Cappella Choir 3, 4.

UNDECIDED

WILLIAM HENRY STEWART

"BILL"

"I'll sing thee songs of Araby."

Leisure Time Spent—Singing, dancing, and laughing. Pet Ambition—To sing with a swing band. Spanish Club 4; Opera Club 4; Spirituals Quartet 3; A Cappella Choir 4; Spirituals Choir 1, 2, 3, 4; *Pirates of Penzance*; *Robin Hood*.

MUSIC SCHOOL

RUTH MILDRED STOCKER

"Serene and airy, full of fun."

Leisure Time Spent—Corresponding to people in other countries, especially in Hawaii. Pet Aversion—Harold Rohacek. Secretarial Club 4.

NEWARK UNIVERSITY

EDWARD JAMES STOLT

"BOB"

"Modesty amplifies thy merits."

Leisure Time Spent—Going to and from school. Pet Ambition—To find a needle in a haystack.

MONTCLAIR STATE TEACHERS COL.

ANNETTE C. STRANDBERG

"CHRIS"

"Live and learn."

Leisure Time Spent—Talking and reading. Pet Ambition—To be a clothes buyer for Bonwit Teller. Camera Club 3, 4; Opera Club 3; Girl Reserves 1, 2, 3, 4.

STRATFORD



PETER JOSEPH SUNDHEIM

"PETE"

"Thy modesty's a candle to thy merit."

Pet Aversion—Buffalo. Pet Saying—"Good-bye now." Glee Club 1, 2, 3, 4; Football 3, 4; Basketball 1, 2; C. P. 3, 4.

CORNELL

VIRGINIA B. STRICKLER

"GINNY"

"She is a good friend that doth thee good."

Leisure Time Spent—With Betty Anne. Pet Aversion—Doing homework. Girl Reserves 3, 4; Stamp Club 4; Class Council 4.

COLLEGE



GEORGE HENRY SUTTER

"Who mixed reason with pleasure, and wisdom with mirth."

Pet Ambition—To get into some good racket. Pet Aversion—The cops in lunch line. Chemistry Club 4; Class Council 4; Safety Council 4; Intramural Basketball; Track 3, 4; Intramural Soccer 1.

COLLEGE

OLGA LILLIAN STOWE

"OLLY"

"Quiet and undisturbed, she moves along her way."

Leisure Time Spent—Day dreaming and also in Millburn. Pet Saying—"Nothing."

DRAKE BUSINESS SCHOOL



EARLE MALCOLM TABER

"MAL"

"He's of stature somewhat low."

Leisure Time Spent—Dreaming. Pet Like—Shooting pool.

UNIVERSITY OF PENNSYLVANIA



MORTON STUBINS

"MORTY"

"A safe companion and an easy friend."

Pet Ambition—To graduate in June. Pet Aversion—Photography.

UNIVERSITY OF PENNSYLVANIA



ELEANOR CLAIRE SULLIVAN

"SULLY"

"The more she saw, the less she spoke."

Leisure Time Spent—Doing anything that needs to be done. Pet Ambition—To go to college.

NEW JERSEY COLLEGE FOR WOMEN

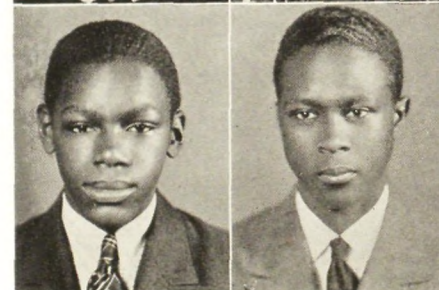

EUGENE M. SUMMONS

"GENE"

"I do the best I know, the very best I can."

Leisure Time Spent—Reading books for book reports. Pet Ambition—To get a government job.

TRAVEL

VICTOR G. TARANTINO

"VIC"

"Knowledge is more than equivalent to force."

Leisure Time Spent—Reading.

UNDECIDED



ELIZABETH ANNE TAYLOR

"BETSY"

"The true, strong, and sound mind is the mind that can embrace equally great things and small."

Pet Aversion—Having my picture taken. Pet Like—Don Marquis' Archie the Cockroach. Tennis 2; Modern Dancing 3; C. P. 4.

UNDECIDED

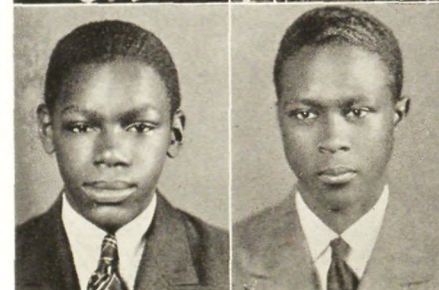

WILLIAM ALVIN TAYLOR

"WILL"

"You are aspiring to the highest place."

Pet Aversion—Pranks during a serious moment. Pet Like—Eating. Track 2, 3, 4.

RUTGERS

WILLIAM ARNOLD TAYLOR

"BILL"

"We could set down a story."

Pet Aversion—Going to school. Pet Like—Apple pie. Cheerleader 3, 4; Intramural Basketball.

BUSINESS

GERTRUDE L. THOMSON

"GERT"

"The essence of humor is sensibility; warm, tender fellow-feeling with all forms of existence."

Pet Ambition—To go skiing in Switzerland. Pet Like—Blue eyes. Buskin and Brush 3, 4; Girls' A. A. 1, 2, 3, 4; Cinematography Club 2, 3, 4; Creative Writing Club 1, 2, 4; C. P. 3, 4; Orchestra 1, 2, 3, 4; Class Prophecy.

MOUNT HOLYOKE

JAMES ADDISON THOMPSON

"JAKE"

"What sweet compulsion doth in music lie?"

Leisure Time Spent—Studying music lessons. Pet Like—Cake.

BOSTON CONSERVATORY OF MUSIC

GERTRUDE THOMPSON

"GERT"

"Of womanly virtue and industrious resolve."

Leisure Time Spent—With the Tracks. Pet Aversion—Sunday afternoon. Spanish Club 3; Class Council 3; Girls' A. A. 2; Secretarial Club 4; Radio Club.

OLIVE MARY THURBER

"OLLY"

"Of sensible and ladylike mien."

Leisure Time Spent—With Johnny. Pet Aversion—School.

MARRIAGE

EVELYN M. TITMAN

"EVIE"

"Friendliness in her eyes."

Leisure Time Spent—Trying to duck Le Roy. Pet Ambition—To be on the Olympic Swimming team in 1940. Class Council 3; Girls' A. A. Board 4; Camera Club 4; Basketball 4; French Club 4; Swimming Captain 4.

FRENTON STATE TEACHERS COLLEGE



MILDRED C. TLACK

"MILLIE"

"A sweet and affable maid."

Leisure Time Spent—Playing the piano. Pet Ambition—To own a convertible coupe. Secretarial Club; Basketball 2, 3, 4; Baseball 3, 4; Hockey 3, 4; Girls' A. A. Board.

UNDECIDED

HAZEL TODD

"Thy fair hair my heart enchained."

Pet Saying—"Don't mention it."

UNDECIDED

GEORGE T. TOMPKINS

"JUD"

*"I never saw his like before.
I ne'er shall see his likeness more."*

Pet Ambition—To succeed in business. Pet Aversion—Homework.

BUSINESS

MARJORIE H. TOMKINS

"MARGIE"

"O, she will sing the savageness out of a bear."

Leisure Time Spent—In the music room. Pet Saying—"Gleeps!" Library Assistant 2, 3, 4; *The Chimes of Normandy*; *The Pirates of Penzance*; *Robin Hood*; *Stuff 'n' Nonsense*; Glee Club 1, 2, 3, 4; A Cappella Choir 2, 3, 4; *News* Board 3.

BUSINESS SCHOOL

ALICE ANNE TOUGHER

"AL"

"Beware of her fair hair, for she excels all women in the magic of her looks."

Pet Ambition—To do something different. Pet Aversion—Benny Goodman. Hockey 3, 4; Baseball 2, 3, 4; Basketball 2, 3, 4; Girls' A. A. Board 3, 4; Secretarial Club.

UNDECIDED

WINIFRED TOWNE

"WINNIE"

"The girl with the lovely eyes—"

Leisure Time Spent—Thinking up "a new one." Pet Ambition—To make Mr. Ford smile at me.

UNDECIDED

DOROTHY BELLE TOWNLEY

"SNOOZY"

"It seems to me that the grace of God is in courtesy."

Leisure Time Spent—Trying to get a license to drive. Pet Saying—"Glory be to Peter and all the Saints."

BERKELEY SECRETARIAL SCHOOL



RUTH IRENE VALENTINE

"RUTHIE"

"She spoke seldom but sweetly."

Leisure Time Spent—Dusting the elephant collection. Pet Like—Walking. Secretarial Club 4; Tennis 3, 4.

BUSINESS



HORACE NORMAN TRAVIS

"LEFTY"

"A true and brave and downright honest man."

Leisure Time Spent—Reading. Pet Saying—"It's all right if you get it."

MORGAN COLLEGE

WILLIAM VAN ARSDALE, Jr.

"BILL"

"To know how to hide one's ability is great skill."

Leisure Time Spent—Going to movies. Pet Ambition—To be a street cleaner in Venice. Intramural Basketball.

FOREST RANGER



WILLIAM F. TREMMEL

"BILL"

"And his big manly voice."

Leisure Time Spent—Eating. Pet Aversion—Getting up early. Railroad Club; Intramural Basketball; Intramural Baseball; Intramural Soccer.

RUTGERS

MARIE A. VAN OOSTENDORP

"MARIE"

"Nothing is so popular as kindness."

Leisure Time Spent—Reading. Pet Saying—"Oh, Ga-lory." Glee Club 1, 2, 3, 4; Pirates of Penzance.

BUSINESS COLLEGE



ABRAHMAN I. TUCKER

"ABE"

"A youth to fortune and fame unknown."

Leisure Time Spent—Fooling around gas engines. Pet Like—Beautiful girls. Math Club.

AVIATION

DORIS JANE VERMILYEA

"DOTTIE"

*"It's guid to be merry and wise.
It's guid to be honest and true."*

Pet Ambition—To write something worthwhile. C. P. 4; Girl's Study Hall Council 4; Girl Reserves 2, 3, 4, President 4; Physics Club 4; French Club 4; Math Club 3; Girls' A. A. 1, 2, 3, 4; Syllabus Staff 4; Opera Club 3.

WELLS COLLEGE

EDWARD H. TURNBERGER

"EDDIE T."

"As a wit, if not first, in the very first line."

Leisure Time Spent—Looking for Edith. Pet Saying—"It could be."

AVIATION



ARTHUR WILLIAM VIRTUE

"VIRTCH"

"Just for fun, beaucoup nonsense."

Leisure Time Spent—Hitch-hiking. Pet Like—Black hair and blue eyes. Football 1; Track 1, 2; Basketball 1, 4; Varsity Baseball 3, 4; Safety Council 4; C. P. 4; Class Council 2, 4.

UNDECIDED



WINIFRED GLADYS TURTON

"WIN"

*"She laughed with her eyes;
She talked with vivacity."*

Leisure Time Spent—In sports. Pet Ambition—To own dog kennels. Basketball 1; Hockey 1; Class Council 1, 2; C. P. 3, 4; Study Hall Council 3, 4.

SOCIAL WORK

ROSEMARY E. VITELLO

"ROE"

"An ounce of mirth is worth a pound of sorrow."

Leisure Time Spent—Waiting for Rita. Pet Ambition—To go abroad. Secretarial Club 4; Basketball 1, 2, 3, 4; Modern Dancing 1, 2, 3, 4; Ping Pong Club 3.

BUSINESS COLLEGE

DONALD PAUL VOELKER

"VOLK"

"A little nonsense now and then is relished by the best of men."

Leisure Time Spent—Hitch-hiking back.
Pet Aversion—Women.

WORLD CRUISE



ROBERT LOUIS WALKER

"BOB"

"And there is a friend that sticketh closer than a brother."

Leisure Time Spent—At the "Y." Pet Like—A little bit of food, sleep, work, and play. Track 3; Basketball 2, 3; Football 2, 3; Baseball 1, 2; C. P. 3; Spanish Club 4; Chemistry Club 4; Math Club 3.

VIRGINIA POLYTECHNIC INSTITUTE

WILMA D. VON SIEBRECHT

"COUNTESS"

"I prefer silent prudence to loquacious folly."

Leisure Time Spent—Being a social butterfly. Pet Saying—"Charming, charming, utterly charming."

MISS CONKLINS SCHOOL



MELVIN WALLERSTEIN

"MEL"

"Wisdom shall die with you."

Leisure Time Spent—Rushing to get somewhere and loafing when I get there. Pet Ambition—To get a "B" in gym. Chess Club 2, 3, 4; Team 3, 4; Debating Club 2; Math Club 3, 4; C. P. 3, 4.

NEW YORK UNIVERSITY

HELEN MARIE WAAS

"With malice toward none, with charity for all."

Leisure Time Spent—Making the most of it. Pet Ambition—To graduate from college. Drama Study Club 3, 4; French Club 3; Library Club 3, 4.

COLLEGE



MARY T. WALSH

"Who am I, my sister or myself?"

Leisure Time Spent—What leisure time? Pet Ambition—To get up in front of my speech class and talk without blushing.

BUSINESS

MURIAL WACHENFELD

"SIS"

"To him that will, ways are not wanting."

Pet Ambition—To give and receive the most out of life. Glee Club.



TERESA MARY WALSH

"TERRY"

"Thy gentle manner hath made thee well thought of."

Leisure Time Spent—Listening to the radio. Pet Ambition—To graduate from high school.

BUSINESS

GRACE IRENE WALKER

"Live while you may."

Leisure Time Spent—At the movies. Pet Ambition—To learn to speak French fluently.

UNDECIDED



RUTH ANNA WANG

"RUTHIE"

"An ounce of discretion is worth a pound of wit."

Pet Ambition—To go away to college. Pet Saying—"Definitely." Glee Club 1; Orchestra 1, 2.

IRMA FRANCES WALKER

"IRMI"

"—and she had great ambition."

Pet Ambition—To make a million dollars. Pet Saying—"That's ridiculous."

UNIVERSITY OF TEXAS



ELIZABETH WARRICK

"BETTY"

"I laugh not at another's loss; I grudge not another's gain."

Pet Aversion—Running to school. Pet Saying—"You are really coming on." Art Club.

ART SCHOOL

FRANK CALVIN WATKINS

"THRIFTY"

"Work hard and go far."

Leisure Time Spent—Eating and sipping soft drinks. Pet Saying—"Joint is Jumpin'." French Club.

MORGAN COLLEGE

RUTH WEINZIER

"A good heart is better than all the beads in the world."

Leisure Time Spent—Listening to the radio. Pet Ambition—To be a dietician in a hospital. Hockey 1, 2; Baseball 1, 2.

COLLEGE

JOAN MARIE WEIR

"A scholar knows no ennui."

Leisure Time Spent—Thinking up good answers to Betty's questions. Pet Like—Two or three hard sets of tennis. Glee Club 1; Debating Club 1, 3, 4, Secretary 4; Cinematography Club 1, 2; Orchestra 1, 2, 3; C. P. 3, 4; Student Court 3, 4.

WASHINGTON SCHOOL FOR SEC.

IRMA WELCH

"OIM"

"In her were blended all virtues."

Leisure Time Spent—Playing the piano and reading about musicians. Pet Ambition—To learn to play an organ. Glee Club 3, 4; Spirituals Choir 2, 3, 4; Basketball 2, 3, 4; Hockey 2, 3, 4; N. J. Honorary First Hockey Team; Baseball 2, 3, 4; Pirates of Penzance, Robin Hood; Hockey Manager 3, 4.

HOWARD UNIVERSITY

FLORA MARIE WELLS

"Flo"

*"If eyes were made for seeing,
Then beauty is its own excuse for being."*

Leisure Time Spent—Playing the piano. Pet Ambition—To travel. Secretarial Club 4.

BUSINESS SCHOOL

MARGARET JEAN WELLS

"MAGGIE"

"A generous disposition envied by all."

Leisure Time Spent—Reading. Pet Like—Driving the Pontiac. Golf 4; Ping Pong 4.

UNDECIDED

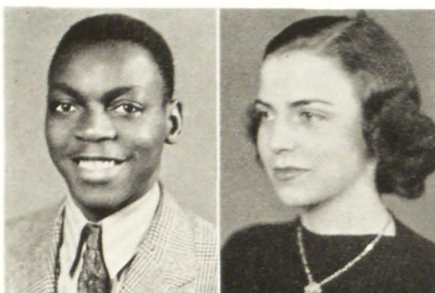

DORIS WHITNEY

"Not all great women are famous."

Leisure Time Spent—At the lake. Pet Aversion—History.

COLLEGE

HOWARD F. WHITNEY

"WHIT"

"For the call of the running tide is a wild call and a clear call that may not be denied."

Leisure Time Spent—Coming and going. Pet Ambition—To see the world.

BUSINESS SCHOOL

CARL WIEMAN

*"And therefore does not stoop nor lie in wait
For wealth, or honors, or wordly state."*

JEANNETTE ROSE WIENER

"JERRY"

*"Her luminous eyes, brightly expressive as
twins of Leda."*

Pet Ambition—To be private secretary to the president of the United States. Pet Aversion—The Goons in the comic strip "Pop-eye." Secretarial Club; Girls' A. A.; Tap Dancing.

BUSINESS SCHOOL

SHIRLEY ELIZABETH WILDE

"Veni, vidi, vici."

Pet Aversion—Bridge. Pet Like—Fraternity pins.

NORTHWESTERN

LEONARD R. WILKERSON

"WIMPY"

"It's always warm weather in bed."

Leisure Time Spent—Sleeping. Pet Like—Ice cream.

VIRGINIA STATE

WILLIAM D. WILLIGEROD

"BILL"

"He was not merely a chip of the old block, but the old block itself."

Leisure Time Spent—Having a good time. Pet Like—Having a good time. Safety Council; Intramural Basketball.

PRINCETON



ROBERT WOLF

"Handsome is as handsome does."

Leisure Time Spent—In a leisurely manner. Pet Ambition—To control the world. Class Tennis; Chemistry Club 4.

CARNEGIE TECH.

EDGAR WILSON

"IGGY"

"Take him all in all, he is a man."

Pet Like—Sports.

BLOOMFIELD SEMINARY



DAVID WOŁOSIN

"MONK"

"Goodness is silent."

Leisure Time Spent—In a leisurely manner. Pet Ambition—To control the world. Class Tennis; Chemistry Club 4.

CARNEGIE TECH.

ERMA WILSON

"A smile that glowed celestial rosy red—"

Leisure Time Spent—With Art. Pet Ambition—To go to Hawaii.

UNDECIDED



JEAN KATHRYN WOLTERS

"JEANIE"

"A maid to humor much inclined—"

Leisure Time Spent—At Anne's house, and eating. Pet Saying—"Why?"

BUSINESS

ROBERT ADDISON WILSON

"BOB"

"A day for toil, an hour for sport!"

Leisure Time Spent—Doing homework for Virtue, Mercy, and Doudt. Pet Ambition—To be in *Who's Who*. President of Class 2, 3; Chairman of Class Council 2, 3; Student Council 2, 3, 4; Student Court 3, 4; Chairman of Social Committee 4; C. P. 3, 4; Football 1, 2; Varsity 3, 4; Basketball 1; Intramural 4; Tennis 1, 2, 3, 4; Varsity 1, 2, 3, 4, Captain 4; Boys' A. A. 4.

DUKE UNIVERSITY



JANET ELIZABETH WRIGHT

"Wit to persuade and beauty to delight."

Leisure Time Spent—Riding around with Pappy. Pet Ambition—To go to Hawaii.

UNDECIDED

WILMER WARREN WILSON

"SHORTY"

"It takes all sorts of people to make a world."

Leisure Time Spent—Keeping busy. Pet Saying—"A half a wit is better than none."

BUSINESS



JOHN WRIGHT

"SCOTTY"

"Study some, but then play some more. And your school life will not be a bore."

Leisure Time Spent—Thinking of ways to do nothing. Pet Saying—"Slow but sure, like a donkey's gallop." Track.

NIGHT SCHOOL

MARGARET ADELE WOLF

"WOLFIE"

"Where else so pleasant and friendly a companion?"

Leisure Time Spent—Dancing. Pet Aversion—Economics. Secretarial Club.

WHITMANS SECRETARIAL SCHOOL



RUTH D. WRIGHT

"She sees the bright side of things."

Leisure Time Spent—At Rutgers. Pet Ambition—To have more ambition.

BUSINESS

ROBERT WYCKOFF

"BOB"

"Least said, soonest mended."

Pet Ambition—To find a teacher who doesn't give homework. Chemistry Club 4.

BUSINESS

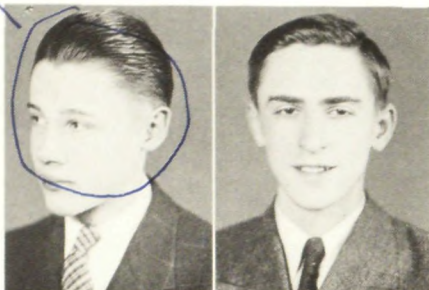

DANIEL ARTHUR YOUNG

"ART"

"If you mean to profit, learn to play chess."

Leisure Time Spent—Playing chess and loafing. Pet Ambition—To become State Chess Champion. Chess Club 2, 3, 4; President 3; Vice-President 4; Captain of Chess Team 3, 4.

UNDECIDED

JANET YODER

"BONNIE"

"Charms strike the sight, but merits win the soul."

Pet Ambition—To own a lion cub and have lots of dogs. Pet Like—Sammy Kaye and his International Favorites.

ALBRIGHT COLLEGE



MARGARET L. YOUNG

"The mildest manners and the gentlest heart."

Leisure Time Spent—Looking for some leisure time. Pet Aversion—Getting up early. Glee Club 1; Girls' A. A. 1, 2, 3, 4; Safety Council 4.

TRENTON STATE TEACHERS COLLEGE



DOROTHY LOUISE ZAHNER

"Dor"

"Full of fun and frolic."

Leisure Time Spent—Meditating. Pet Ambition—To chew gum with a swing. Secretarial Club; Class Council 1.

BUSINESS SCHOOL

Other Members of the Class

ROBERT C. CURRY

LEONARD HAMMOND

JOSEPH DANIELS



High Honors

CHARLOTTE CLUTTON
ELINOR DICKIE
BARBARA DUNLOP
ELEANOR ELDER
WILMA FAHR
PATRICIA GARDNER
AMY GRANGER
SYLVIA GRAY
EUGENE HEATH
WARNE JOHNSON

DOROTHY KAST
ROSE LEVITT
ARCHY LUPIA
DOMINICK MAURIELLO
WILLIAM MILLER
PETER MILONE
LOUISE ORMOND
ELIZABETH PEALE
CURTIS PECK
BARBARA PHAIR

LOIS RAMSEY
RICHARD SCHAEDEL
IRENE SCHANBACHER
JEAN SHRADER
ARTHUR STEGER
ELIZABETH TAYLOR
GERTRUDE THOMSON
DORIS VERMILYEA
MELVIN WALLERSTEIN
JOAN WEIR

Honors

DONALD ADAMS
HELEN BEAL
LOWELL BENNETT
WILLIAM BINGHAM
MARY JO CANARIS
ARTHUR COFFIN JR.
STEVEN DILIBERTO
RUTH EDWARDS
EDITH FROHBOESE
THEODORE FURMAN

ROBERT GOLDFARB
RUTH HINDENLANG
MARJORIE KLEIN
EVELYN LEONARD
DOUGLAS MACMILLAN
ANITA MAGISTRO
JOHN MARKERT
HELEN McDONALD
GEORGE OLCOTT III
MARION PRATT

GEORGE PROCHAZKA
MARY ROBINSON
GERTRUDE SCHUHALTER
RONALD SLOAT
JANET SMITH
LEONARD SOSCHIN
MARJORIE TOMPKINS
RUTH VALENTINE
DOROTHY ZAHNER

The Hall

DID MOST FOR E. O. H. S.

TOM MULVIHILL	ELINOR DICKIE
BILL POSTON	JEAN SHRADER
BOB WILSON	VIRGINIA LEE
HILBERT FUERSTMAN	JOAN WEIR
DAVE HEALY	LOUISE ORMOND

MOST ATTRACTIVE PERSONALITY

BILL VIRTUE	JO McCLAVE
BILL POSTON	DORIS VERMILYEA
DAVE HEALY	KAY COWLES
TOM MULVIHILL	PAT GARDNER
DON ADAMS	ELINOR DICKIE

MOST LIKELY TO SUCCEED

BILL POSTON	ELINOR DICKIE
ARCHIE LUPA	SYLVIA GRAY
TOM MULVIHILL	LOUISE ORMOND
WARNE JOHNSON	PAT GARDNER
DAVE HEALY	DOROTHY KAST

BEST LOOKING

DAVE HEALY	KAY COWLES
BILL VIRTUE	VIRGINIA JORDAN
ALLAN DIETRICH	FRANCES BOND
BOB WILSON	HELEN LINDEMAYER
GEORGE ROTH LISBERGER	CLAIRE KAYSEL

RESPECTED MOST

DAVE HEALY	ELINOR DICKIE
BOB WILSON	LOUISE ORMOND
BILL POSTON	CLAIRE KAYSEL
TOM MULVIHILL	BARBARA PHAIR
BILL SLOCUM	VIRGINIA LEE

BEST DRESSER

BILL VIRTUE	CLAIRE KAYSEL
BOB WILSON	ZELMA FINKEL
DON ADAMS	VIRGINIA JORDAN
STEWART HURLBURT	SHIRLEY PRATT
BILL HINMAN	JO McCLAVE

BEST ATHLETE

"HAPPY" LIEDER	WILHELMINA LIEDER
GENE McMANUS	IRMA WELCH
DAVE HEALY	EVELYN TITMAN
JOE MOORE	MARY JO CANARIS
DON ADAMS	VIRGINIA FLEURY

MOST AMBITIOUS

ARCHIE LUPA	SYLVIA GRAY
TOM MULVIHILL	ELINOR DICKIE
HILBERT FUERSTMAN	PAT GARDNER
BILL SLOCUM	DOROTHY KAST
WARNE JOHNSON	LOUISE ORMOND

MOST POPULAR

DAVE HEALY	JO McCLAVE
BILL VIRTUE	VIRGINIA JORDAN
TOM MULVIHILL	VIRGINIA LEE
BILL POSTON	CLAIRE KAYSEL
GEORGE ROTH LISBERGER	PAT GARDNER

WITTIEST

BILL POSTON	RUTH GERRY
BILL MONTWID	GERTRUDE THOMSON
TOM MULVIHILL	GLORIA HAUCK
STEWART HURLBURT	JO McCLAVE
BILL VIRTUE	JOAN JUDD

BEST ALL-AROUND

DAVE HEALY	JO McCLAVE
"HAPPY" LIEDER	DORIS VERMILYEA
DON ADAMS	SYLVIA GRAY
BILL POSTON	PAT GARDNER
TOM MULVIHILL	VIRGINIA LEE

WOMAN-HATER

"HAPPY" LIEDER
DON ADAMS
ALVIN HONIGFELD
ANDREW MARTIN
"RED" MANITZ

of Fame

MOST ATTRACTIVE SMILE

ALLAN DIETRICH	DOTTY BROWN
BILL VIRTUE	KAY COWLES
BILL COSTELLOE	DOTTIE LELONG
JACK BURNS	JO MCCLAVE
JACK MURRAY	FRANCES BOND

IN TROUBLE MOST

JOE MOORE	DOTTY BROWN
HAROLD KING	MARTHA GERTSUNG
HILBERT FUERSTMAN	GWEN MARTIN
BILL CARROLL	JO MCCLAVE
GEORGE GOERL	BETTY DUFFIELD

BUSIEST

TOM MULVIHILL	SYLVIA GRAY
HILBERT FUERSTMAN	ELINOR DICKIE
BILL SLOCUM	JEAN SHRADER
ALLAN DIETRICH	PAT GARDNER
ARCHIE LUPA	JEAN SINCLAIR

MOST SERIOUS

JAMES BLISH	JOAN WEIR
WARNE JOHNSON	JEAN SHRADER
DON ADAMS	ELEANOR ELDER
ANDREW MARTIN	BARBARA PHAIR
"HAPPY" LIEDER	DOROTHY KAST

MOST SOPHISTICATED

BOB WILSON	CLAIRE KAYSEL
DAVE HEALY	HELEN LINDEMAYER
FRED BROWN	DORIS BIELA
BILL VIRTUE	BETTY SIMPSON
DONALD ADAMS	EILEEN HAUCK

MERRIEST

ALVIN HONIGFELD	JO MCCLAVE
BILL MONTWID	DOTTY BROWN
BILL POSTON	ESTHER DEITZ
BILL VIRTUE	BETTY ROBERT
TOM MULVIHILL	NANCY GEORGE

MOST BASHFUL

"HAPPY" LIEDER	BETTY O'BRIEN
GENE McMANUS	BEATRICE BURNS
ALVIN HONIGFELD	DOROTHY KAST
JOHN JOSEPHSON	BETTY RICE
CURTIS PECK	MARY PLAIN

BIGGEST PULL

TOM MULVIHILL	VIRGINIA LEE
GEORGE OLCOTT	JANE GUTLOHN
JACK KIERNAN	SYLVIA GRAY
BOB WILSON	HELEN SCHAUWECKER
ALEXANDER BELL	WILMA FAHR

BIGGEST FLIRT

JOE MOORE	BETTY DUFFIELD
TOM MULVIHILL	MURIEL HUTCHISON
JACK BURNS	VIRGINIA LEE
DAVE HEALY	JANE BARTLETT
HILBERT FUERSTMAN	DOLORES ENGLISH

BEST DANCER

BILL COSTELLOE	JO MCCLAVE
DON VOELKER	BETTY DUFFIELD
CORY HALLINGSE	MARTHA GERSTUNG
BILL VIRTUE	JANE BARTLETT
FRED MOUFANG	CLAIRE KAYSEL

MAN-HATER

DORIS CRISSON
 BETTY RICE
 WILMA FAHR
 JOAN WEIR
 IRENE SCHANBACHER

HAPPY GO-LUCKY

JOE MOORE	JO MCCLAVE
ALVIN HONIGFELD	NANCY GEORGE
STEWART HURLBURT	RUTH GERRY
EVANS KAVENEY	DOTTY BROWN
MATTHEW KURTZ	BETTY DUFFIELD

History of the

Freshman

OUR class entered the High School in a particularly confused state, bewildered by the size of the building and the rush of activity. We were further bewildered by trying to choose from the maze of clubs, plays, and sporting events which crowded upon us from every side.

This, our freshman year, was an especially active one for clubs. The Scribbler's Club, the Creative Writing Club, and the Cinematography Study Group were just swinging into stride; and we answered the call of every extra-curricular activity from astronomy to pawn-pushing.

Late in the year the *High School News*, which had been published previously as a page in the *East Orange Record*, made a reappearance as a separate publication.

The play, *Big Hearted Herbert*, given by Buskin and Brush, was enthusiastically received, and the Glee Club concert carried off honors.

The year in sports was marked by the defeat of Barringer in the great Turkey-Day classic; the score was Barringer, 12; East Orange, 19.

Sophomore

President	ROBERT WILSON
Vice-President	WILLIAM CARROLL
Secretary	VIRGINIA LEE

Feeling quite at home and very superior to the new freshmen, we moved into our sophomore year, a most active one. The social life began to ensnare new victims from among us, as well as the many clubs, the *News Board*, and Buskin and Brush.

The high point of the year on the stage was the production of the student-written musical variety-show, *Stuff'n'Nonsense*, in which members of every class, as well as many teachers, enthusiastically participated. *The Bishop Misbehaves*, the annual full-length play, was also a great success.

Many new students entered from Junior High School to swell the ranks of our class and to provide us with new friends.

The fencing team had a banner year, defeating Barringer and becoming well known not only in our own locality but also throughout the country. The track team won the state championship, and both the basketball and the football teams made fine records. We really consider our sophomore year a success.

Senior Class

Junior

<i>President</i>	ROBERT WILSON
<i>Vice-President</i>	VIRGINIA LEE
<i>Secretary</i>	JOSEPHINE MCCLAVE

Probably the most interesting and the most delightful year of our high school life, our junior year, found our class enjoying its position as a member of the upper classes. One regrettable incident of the year was the disbanding of the Astronomy Club, a veteran among E.O.H.S. clubs; but new organizations, including the Opera Club, the Tropical Fish Club, the Library Club, and the Stamp Club, sprang up in its wake.

Again the auditorium took the spotlight with the all-student talent reviews which were arranged with Nutley High School as goodwill exchange programs. From the music department Mr. Jones and Mr. Herfurth brought the capably directed operetta, the *Pirates of Penzance*, in which two juniors took leading parts. Buskin and Brush produced *Rossum's Universal Robots*, a play which used much junior talent.

The fencing team again out-did itself with a wonderful performance, standing high in national interscholastic competition. When we look back on this, our first year as upper classmen, we shall certainly have many pleasant memories.

Senior

<i>President</i>	DAVID HEALY
<i>Vice President</i>	DONALD ADAMS
<i>Secretary</i>	VIRGINIA JORDAN

Our Senior year was a memorable one, despite the prospect of leaving the school in which we had had so many good times.

The music department followed last year's musical triumph with De Koven's *Robin Hood*, in which three of our class played important parts. At Christmas time the Glee Club concert, in which Coakly's cantata, *When the Christ-Child Came*, was sung, was hailed enthusiastically.

Buskin and Brush produced Mr. *Simpson's Castle*, a short one-act comedy, and a full length play, *The Late Christopher Bean*, in which several members of our class took main parts.

Also we accomplished many other things. Our athletic teams did well; our social committee gave two enjoyable dances; our *News* was a great success; and our Student Council succeeded in publishing the E.O.H.S. Handbook.

At the end of the year some sad faces were seen, but they were soon lost in the whirl of graduation excitement, and our high school days ended in a burst of celebration and anticipation.

look!

I cut these out to send to our Alma Mater to show how famous the class of '38 has become - how indispensable we are now.

Still a highlight at the Hotel Twickenham's Bubble Room are the Three Dukes, Kurtz, Gibbins, and Decker, whose unusual renditions of **Life Is Bliss** bring the patrons to their feet every night. The Three Dukes have received numerous offers from Hollywood, singly from the Goldsmiths.

At Pete Sundheim's Baran grill, the popular eating spot on Broadway, the Rothlisberger Broadcasting System honored their president and also Kathleen Cowles, who won the Schliemann medal last year for her scripts for children's programs. These scripts were later bought for some huge sum by Poston's Toastons, the breakfast food for children. Present, much in evidence, was the new Rothlisberger find, the crooner Billy Costelloe. Crooner Costelloe's voice is heard nightly in the **Sosna Stocking Hour**.

It was Vermilyea, buyer for Hinman and Haldeman, New York's largest credit department store, who was responsible for introducing to New York the Shoe Hat, which is so popular in Paris. This shoe hat is very likely to become the latest feminine rage, as was the Ducky Rain Coat featured last year by Ruth Hindenlang. Soon we shall see shoes of all kinds gracefully inverted on the top of all the otherwise demure young women.

It was Warren Collins, the new Parks Commissioner, who was indirectly responsible for the changed appearance that the Mulligan Street dump has assumed—that of a beautiful park with young recreational facilities for young and old alike. Much credit goes to Collins' secretary, a certain Miss Bissell, and the energetic social worker, Dorothy Kast. These two appeared in person at Boss Mulvihill's private office. The fight for funds—

the drive for the new addition to the City Center Hospital, headed by Doctor William G. Slocum, was aided by a contribution reputed to be in five figures, given yesterday by Donald Adams, renowned steel magnate, who recently went into partnership with Bisgeier and Company, manufacturers of pipe connections. The new addition will house the numerous

The new women's magazine, the **Baroness**, edited by Elinor Dickie, and now vying with the nation's best, features this week an article by Hinman and Haldemann's personnel director, Jane Ballard—**Nice Work and You Can Get It**—on how to get a job in the business world and keep it. The cleverly drawn jackets for the **Baroness** are those by Jack Kiernan, the illustrator, now so popular with the vixens. The last cover smooth.

The opening night of the Metropolitan, even better attended than before, brought forth the customary array of sables, ermines, and glittering jewels. Heading the gathering of feminine pulchritude, was Claire Kaysel, newly returned from Paris, and Virginia Lee, who recently inherited the Sutter billions. The young lady refused to divulge her plans as to how this money would be spent, but it is common talk that she is interested in starting a racing stable. The much discussed opera **Feuer Fresser**, by James X. Blish, was vividly presented with a superb cast featuring, in the leading roles, Doris Biela and Audrey DuPont. On hand as always was the Metropolitan's famous doorman, Bobby Eklund, who has now become a tradition in the musical world. Manager William Stewart announced that Curtis Peckovitch had thoroughly lived up to their expectations of him as the fiery orchestra leader. Peckovitch is known to stop suddenly in the middle of a stirring passage at rehearsal, and light a cigar. "Now, boyiss, ve do dis right or not," he shrieks and

The whole town turned out for the first night of **Until Tomorrow**, Betty Rice's new tragedy starring Patricia Gardner. According to the pleasant reception given it by the Times dramatic critic, Sylvia Gray, this makes three straight hits for producers Goldfarb and Forman. At present, **Until Tomorrow** is playing at the

Present at Mayor Boss Mulvihill's victory dinner last night was none other than Admiral Allan Dietrich, who docked with the newest and largest American battleship cruiser, the **S. S. Russell Jensen**. Ames Betts, the newly appointed consul to Switzerland, who will attend the Peace Conference to be held

Controversy is still going on in educational circles over Professor A. Lupia's new book on student life in American colleges. Lupia made some rather startling statements and condemned some of the well-known colleges for their social programs. Barbara Dunlop of the newly established Keats College, and the noted woman educator, Wilma Fahr, are foremost among those opposing the publication. This is the second time that the dynamic

That energetic fellow, the bombastic labor leader, Hilbert U. Fierstman, held another of his gigantic rallies last night at Madison Square Garden. Hilly astonished everyone by passing out all-day suckers to the kiddies present. What does this signify? They say the U. in his name is for Union or else.

In behalf of women presiding a violent demonstration was held at the City Hall by the Women's Political League headed by Louise Ormond and Jean Shrader. These two recently gained the support of the famous criminal lawyer, Joan Weir, and the district attorney, Robert Walker. The league last week succeeded in putting before the Assembly the bill





Recently called to Washington for conference with the President were Robert Wilson, famous brewer head, and John Burke, manager of the Leahy-Valley Railroad System. These two are regarded by the President to be representatives of the business world.

The new trains



Everyone who has visited Palm Beach this year still talks of a certain life guard who holds the beach record for saving drowning admirers. The name is Healy, they say. But even more striking than his brilliant aquatorial prowess is his pair of bright yellow trunks (not to mention the tattooing on chest).



A biography of the scientist by Arthur Johnson, recently compiled by Arthur Steger and Johnson's secretary, Eileen Hauck, will be featured in the **Science Notebook** of this month. Johnson discovered several new elements and thus blasted name, and that of Andrew Martin, eminent chemist, now recuperating in the City Center Hospital from an explosion, were mentioned in regard to the annual award of



Much ado arose about something which Alexander M. Bell on the nightly news program said concerning Senator Schaefer and his fiery speech against monopolies. Close friends of the Senator said that Bell exaggerated many of the Senator's statements. His secretary, Joan Judd, hinted that the Senator would sue the Burns Birdseed Corporation, which is sponsoring Bell's broadcast. Bell has been sued many times during the last year, lately by the former Barbara Carman, now wife of the billionaire

on second thought —

maybe I'll keep the scrap book myself for future reference —

G. L. Thomson

A certain Bobby Phair holds one of the queerest jobs we have heard of yet, that of general receptionist and interpreter at Yosha's, the city's finest importing company. At Yosha's, one finds not only the elite of imported goods, silks, teas, rare wines, carvings, but the elite of the foreigners. Daily, Miss Phair meets short dark Italians, wide Chinese, lanky Swedes, precise Frenchmen, and helps to get them exactly what they are looking for. When asked if she would spend her next vacation abroad, she mumbled some unintelligible words under her breath, and then said, "Isn't it enough that I hardly remember how to talk some good straight American?" So we'll probably see her at Coney Island next July. Manager Lowell Bennett is generally seen serving claret to all the Frenchmen. We went up and said "We parles la French"—And he showed us the nearest exit. But we do

That bank teller, Ray Mercy, who last week foiled a burglary attempt at the City Savings Bank, received we hear, some five thousand dollars for his quick-wit. Mercy threatened to kill him at the least movement; Miss Rosemary Vittel, stenographer, gives a thrilling verbal picture of Mercy's gallantry, and an admirable imitation of the gunman's "I'll drill you chock full of holes, lady"

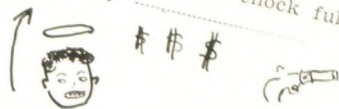

At the Sugar Cane Club, students from the Duffield Dancing School have been demonstrating the new dance craze, the **Honeybear Hop**. Leading this group were two talented lasses, Marge Klein and Martha Gerstung. The Club, one of the most exclusive of the many here in town, still retains its wide reputation for maple sugar dishes of all kinds and crepes suzettes. The head waiter, known as Garcon Hurlburt, has excellent taste and is much liked by all the patrons for



The Shakespearian actor, Robert Hamilton, again startled the men's fashion world here by appearing at Miss Shirley Pratt's Charity Ball, in a red and blue football jersey under his impeccably tailored tuxedo. Last spring, Mr. Hamilton, while here with Amy Granger for their performances in **The Taming of the Shrew**, appeared at the Sugar Cane Club in this same jersey with grey flannels. Hamilton wears tennis shoes to all rehearsals and his seven or eight tennis shoes



Jo McClave arrived here yesterday from Hollywood before going on location for her next picture. She is staying at the Twickenham Hotel, whose chef, Billy Bingham, recently became famous for his new dessert, Phosphate Pudding. In the hotel's renovated Bubble Room, newly decorated by Jan Smith, Steve Dunton and his band are swinging, and Ellen May Carlson is singing Dot Lewis's newest song hit, **Life Is Bliss**. Manager Willigerod says that the hotel's policy of providing a hotel home for its guests



Class Will

THE LAST WILL AND TESTAMENT OF THE CLASS OF NINETEEN HUNDRED AND THIRTY-EIGHT

• We, the Class of Nineteen Hundred and Thirty-eight, being now of as sound mind and memory as can be expected after our recent four years of torturing labor, and in view of our certain departure from this form of life into another, do hereby make, publish, and declare this our last Will and Testament in manner and form following:

First:

To our dearly beloved Alma Mater we do give and bequeath our profoundest love and deepest gratitude for all that she has done for us in shaping our character and preparing us for our future life.

Second:

To our eldest successor, the class of nineteen hundred thirty-nine, we give and bequeath the responsibility of upholding the good name of East Orange High School and the privilege of lording it over the younger members of this institution. We do caution this class also to bear itself in such a way as to be worthily entitled to the respect due it as the eldest and wisest.

Third:

The class of nineteen hundred forty we do admonish to obey and coöperate with the class of nineteen hundred thirty-nine in all particulars. We do likewise give and bequeath to the class of nineteen hundred forty our most precious red and blue pins—this bequest only to be carried out on their having proved themselves worthy of such honor.

Fourth:

We give and bequeath to the class of nineteen hundred forty-one the unduly arrogant conceit which comes of having at least one class beneath it, and the pleasure of feeling grown up and worldly.

Fifth:

To the infant class of nineteen hundred forty-two, we give and bequeath our most sincere sympathy for the bewildering life it will lead as the youngest of the family and the butt of many tricks. We do also leave a number of lipsticks to be proudly applied to hundreds of little cupid bows and a number of shiny razors to be gingerly scraped over sundry tender, little faces.

Sixth:

We bequeath likewise several other gifts, in manner and form following:

- (a) To the teachers of E. O. H. S. we return the patience which we made them lose so many times during the past four years.
- (b) To the flagpole of E. O. H. S. we bequeath a new red, white, and blue flag.
- (c) To the new coach we leave the hope and prospect of a new set of eleven stalwart specimens.
- (d) To the eleven stalwart specimens, we bequeath the E. O. H. S. pigskin in the hope that they will carry it to a glorious victory over our rival, Barringer.

In witness whereof we have hereunto subscribed our name and affixed our seal.

(Signed) THE CLASS OF NINETEEN HUNDRED THIRTY-EIGHT

Signed and published in the presence of us who now subscribe our names as attesting witnesses to the above Will.

Elinor Louise Dickie
Chester Allan Dietrich, Jr.

STUDENT GOVERNMENT

What you
don't see
is the
real thing





Student
Council



Senior
Class
Council

Student Council

First Row—E. Dickie, W. Poston, V. Lee, T. Mulvihill, F. Estell.

Second Row—J. Shrader, L. Ormond, B. French, D. Adams, R. Wilson, R. Mercy, G. Black.

Third Row—W. Lieder, P. Hartman, C. Roberts, R. Hiscano, G. Perine, R. Files, D. Healy, G. Rothlisberger.

Senior Council

First Row—D. Adams, V. Jordan, D. Healy, R. Mercy, F. Newton.

Second Row—J. Burns, J. McClave, J. Dannerth, I. Pennella, C. Maxfield.

Third Row—C. Peck, G. Sutter, R. Eklund, A. Lupia, V. Strickler.

Student Council

THE Student Council started its 1937 and 1938 activities by approving for Corridor Patrol duty the lists of boys and girls submitted to it.

Next the Council, at the suggestion of Hilbert Fuerstman, decided to bind the *News* in forty volumes. It also planned for a sum to be put aside each year to pay for the binding of that year's volume, so that in the future the series might be kept up to date.

The Council arranged for an exchange program with Nutley, too, but gave to the Class Councils the responsibility for the development of the program itself.

The most important work of the year was that of completing the E. O. H. S. Handbook, a desire of student councils for some years. The contents include the E. O. H. S. Creed, the staff and foreword, general information, student government organization, extra-curricular activities, and the system of honors and awards. The Student Council believes that in the completion of this book, it has fulfilled a positive need of the student body.

Senior Class Council

BECAUSE of the popularity of the Variety Show given last year in an exchange program with Nutley High School, the Senior Class Council undertook to arrange another one for this year. The first step in the preparations was to consult with other class councils. It was finally agreed that each class would develop a class program, from which the best talent would be selected for the Nutley Program.

From the programs presented by the four classes, the most talented performers were chosen, and then trained for the exchange program, which was first presented here. As a very colorful background for the performance there was the newly organized Red and Blue Orchestra, a group selected from the high school musicians. This year the organization was outfitted with smart-looking cream-colored jackets; and new, brightly painted music stands were supplied them.

It is generally conceded that this year's Nutley Exchange Program was the best ever, and the Senior Class Council thanks all the other class councils for their hearty coöperation.

Junior Class Council



Sophomore Class Council

Girls' Corridor Patrol



Boys' Corridor Patrol

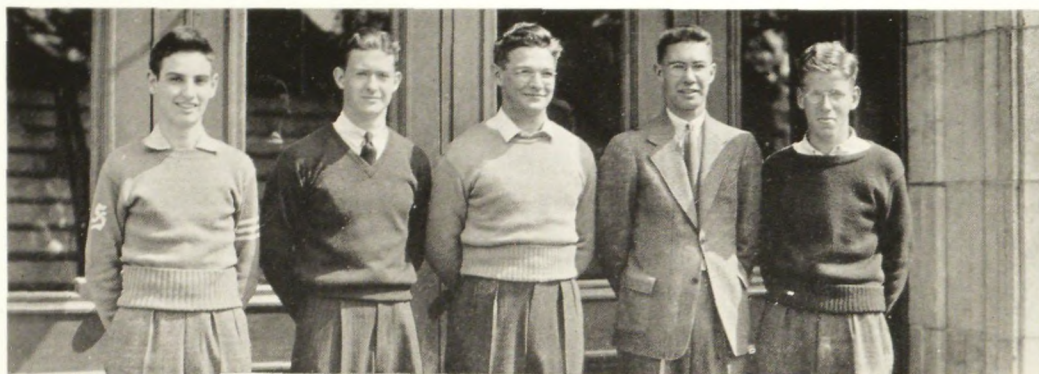

Boys' Court

R. Frankel, R. Wilson, F. Brown, W. Hinman, R. White. Other member W. Jackson.

Girls' Court

First Row—J. Weir, L. Ormond (Chief Justice), B. Phair.

Second Row—J. Greenan, E. Patten, M. Lincoln, B. Math. Other member J. Smith.



THE Girls' Court, with four senior and four junior judges, holds jurisdiction over all types of offenses committed in school. Two of the eight judges meet each of the first four days of the week, and on Friday the entire court meets to discuss difficult or interesting cases, which may have come up during the week.

The procedure of the court is as follows: the C. P. states the case, the defendant is then permitted to state her case; after this any witnesses are heard. The senior judges do the interrogation; the junior judge is permitted to question. Then the C. P., witness, and defendant leave the room while the judges deliberate and after the deliberation they are recalled for the sentence.

THE Boy's Court has just completed a very successful year under the leadership of its seven judges. These include three senior judges and four junior judges. At the beginning of the school year, his colleagues elected Fred Brown to the position of chief justice.

The Court's cases ranged from smoking on the school grounds to being off-grounds during school hours. The court follows stern procedure in dealing with its cases. The C. P. who issued the summons states the case as he sees it. The offender is given an opportunity to defend himself, and then the judges make their decision. The customary penalty is detention, although in extreme cases the defendants are referred to the school authorities, who determine the penalties.

ACTIVITIES





Dramatics

School Dramatics—(a laughing youth in a multi-colored costume)—Pray tell me, father, what will those of future years have to say about the dramatics of 1938?

Father Time—(the gray-bearded gentleman with the scythe)—They will speak with awe and admiration of your manifold accomplishments, my son. Especially will they praise the fine production of *The Late Christopher Bean*, the full-length play which was so admirably directed by Miss Jeanette Bjorneby and which had such a worthy and efficient cast.

School Dramatics—Yes, indeed, that was a triumph.

Father Time—Nor will they speak slightly of nor soon forget the success of that one-act novelty, *Mr. Simpson's Castle*, which was so ably acted by Marion Phillips, Phyllis Boarman, Amy Jane Granger, Nan Blair, Theodore Watson, George Wakely, William Berner, and Robert Hamilton.

School Dramatics—And surely, Father, they will not overlook *The Grand Cham's Diamond*, that mystery drama given under the spirited direction of Mr. Lawrence B. Goodrich and skillfully acted by Gertrude Thomson, Guy Turner, William Cronk, Charlotte Clutton, Helen Beal, and William Davis.

Father Time—Indeed, not, my son. And there was also Buskin and Brush's inimitable performance of *The Red Lamp*.

School Dramatics—Yes, and do not forget that *The Red Lamp* was also given for Nutley High School.

Father Time—At Christmas time there was a tableau presented at the Glee Club's Christmas Concert.

School Dramatics—Of course, Gertrude Schongar, John McGahey, John Barone, William Conkling, William Cronk, Harlan Husted, Harry Taylor, Joel Balsam, Kirtland Flynn, and William Raub were in it. It would appear that we of 1938 shall rank with the best of years.

Father Time—Quite true, my son, quite true.

The Late Christopher Bean

<i>Dr. Haggett</i>	THEODORE WATSON
<i>Susan Haggett</i>	HELEN SCHAUWECKER
<i>Abby</i>	DORIS CRISSON
<i>Mrs. Haggett</i>	NAN BLAIR
<i>Ada Haggett</i>	GLADYS KEELEY
<i>Warren Creamer</i>	MATTHEW KURTZ
<i>Tallant</i>	WILLIAM KURZBAN
<i>Rosen</i>	ROBERT HAMILTON
<i>Davenport</i>	JOHN GIBBINS

This year all plays were produced with the coöperation of Mrs. Eugenie Leyland's class in stage design. All construction work was done under the supervision of Mr. Donald M. Hutson; Miss Cornelia M. Polson was in charge of business negotiations, and Mr. Frederick R. Price supervised the printing. The newly organized Spokesman coöperated in supplying the publicity.

Stage Crew

First Row—M. Edwards, O. Davenport, T. Clark, R. Goldfarb.

Second Row—J. Harahan, G. O'Brien, G. Nooney, H. Husted, S. Seigel.

Third Row—L. McLean, M. Phillips, P. Hartman, E. Gruber, R. Gelb, A. Granger, F. Rake, L. Baum.





Glee

ON December of 1937 the combined Glee Club, A Cappella Choir, and Spirituals Choir presented a Yuletide Concert which included a Christmas tableau and the Cantata, *When the Christ Child Came*. The group also made its annual caroling trip through the community and participated in the carol service at the City Hall. In April with the assistance of the High School Orchestra, the Physical Education, the Sewing, the Art, and the Dramatic Departments, the Glee Club staged Reginald DeKoven's well-known operetta, *Robin Hood*.

During the year, the Spirituals Choir and the A Cappella Choir also gave several concerts for out-of-school organizations.

This year's Glee Club Officers were Robert Eklund, President; Doris Biela, Vice-President; Alice Peterson, Secretary; Matthew Kurtz, Business Manager; Betty Schrade and William Stewart, Librarians; Ellen May Carlson and Nelma Lindstrom, in charge of the Wardrobe. The officers of the Spirituals Choir were Thomas Greene, President; Doris Cushnie, Vice-President; Pearl Maddox, Secretary; Irma Welch, Librarian; Quentin White and Mabel Gordon, in charge of the Wardrobe.

Spirituals

Choir





Club

ROBIN HOOD

CAST No. 1

CAST No. 2

<i>Marion</i>	DORIS BIELA
<i>Annabelle</i>	CAROLYN MOYLE
<i>Durden</i>	MARJORIE TOMPKINS
<i>Allan</i>	AUDREY DUPONT
<i>Robin</i>	DICK DECKER
<i>F. Tuck</i>	EDMOND KELLY
<i>Scarlet</i>	JOHN GIBBINS
<i>Little-John</i>	BILL HAMILTON
<i>Sheriff</i>	BILL DAVIS JR.
<i>Sir Guy</i>	BILL BERNER

ESTHER PATTON
NORMA LEE
ELLEN MAY CARLSON
AUDREY DUPONT
BOB EKLUND
EDMOND KELLY
RAYMOND DEYO
ROBERT DORSH
HILBERT FUERSTMAN
ROBERT HANLE



A Cappella Choir



Band

CLARINET'S

JOEL BALSAM
DONALD BERKHOUT
KENNETH BOEHM
KENNETH BLUME
LEONARD DUNLAP
DUANE ELLINGHAM
ROBERT GASCOIGNE
IRVING GOLDSMITH
KENNETH KOPIA
WILLIAM MCCREADY
THOMAS MCKENNA
CURTIS PECK
DONALD SCHLIEMANN
STANTON ULMER
DONALD WALSH

TRUMPETS

HAROLD BROWN
CARL CARLSON
ROBERT EICKHORN
RICHARD FARMER
WARREN GRAHAM
ROBERT HANDVILLE
ROBERT JOHNSON
GEORGE PROCHAZKA
BERNARD YOUNG

OBOE

EDWARD HOFGESANG

BARITONES

JACK LARSEN
EDWARD ROBERTS
KENNETH ULMER

FLUTES

DONALD ADAMS
STEPHEN BROWN

SAXAPHONES

FRED DIETSCH
LOUIS LEHMAN
HARRY SILVER

TROMBONES

FRED BAYLEY
FRANCIS FOWLER
MATTHEW KURTZ
ROBERT MORRIS
MALCOLM MUSGROVE
WILLIAM SLOCUM

BASSES

HENRY ALLEN
ANTHONY BALSAMO
HARRY BUTTS
RALPH HUNTER
ALBERT THEURER

FRENCH HORN

RICHARD SCHAEDEL

CORNETS

DAVID CHAMBERS
PAUL CHERNOFSKY
THOMAS GREEN
ROBERT HENDRICK
DAVID HOWIE
DOREEN KEHOE
HERMAN MARTINI
GAVIN MOFFATT
HAROLD MOORE
KENNETH ULMER

DRUM MAJOR

JAY COX

DRUMS

FRED BROWN
EDWARD GARFINKEL
JACK GILHOOLY
ROBERT KAHN
JACK KANE
ROBERT LUTZ
STEVE NAGY
GUY NOONEY
RICHARD OLNEY
LEONARD PFEIFFER
JACK ZINGG

THE E. O. H. S. Band made its initial appearance at the football field, where it played spirited music. Also, for the purpose of providing additional music for school sports, a drum and bugle corps was organized this year with Jay Cox as drum-major. As yet it is very new, but we expect great things of it in the future.

As usual East Orange was well represented at the All-State Orchestra Concert at Atlantic City. Our delegates were Jeanne Greenan, Mary Dewar, Edith Southgate, Beverly Wilson, Gertrude Thomson, Helen Gitzendanner, and Barbara Corin. The or-

chestra and band also participated in the Eastern U. S. Band and Orchestra Contest which was held in Albany on May 25th and 27th.

A selected orchestra provided between-the-acts music for the annual play, *The Late Christopher Bean*, and played for the operetta *Robin Hood*.

A concerto for piano and orchestra with William Kurzban as piano soloist was the novel part of the program at the spring concert of the band and orchestra. This concert concluded another successful year under the competent supervision of Mr. C. Paul Herfurth.

VIOLINS

HENRY ALLEN
FRANCES BOWSHER
HARRY BUTTS
TED CLARK
CHARLOTTE CLUTTON
MARY DEWAR
MARJORIE EDSALL
EVELYN JANE FLINT
JEANNE GREENAN
ELEANOR GOODRICH
WILLIAM KURZBAN
HELEN MACDONALD
LORETTA MACLEAN
ANITA MAGISTRO
RUDOLPH MATHIAS
ANNA NOVOTNY
JANE OLIVER
BEATRICE PRATT
EDWARD ROBERTS
LOUISE SCHULTZ
HELEN SCHIFANO
RUTH SOSNA
EDITH SOUTHGATE
DAPHNE STEPHENS
LUCILLE TRAUB
BEVERLY WILSON

VIOLA

JAY COX

FRENCH HORN

RICHARD SCHAEDEL

CELLOS

ELSIE CAMERON
BARBARA CORIN
MARJORY DEWAR
ELIZABETH SCHERHOLTZ
GERTRUDE THOMSON

BASSES

ANTONY BALSAMO
HELEN GITZENDANNER
RALPH HUNTER
JEAN MARKERT

OBOES

EDWARD HOFGESANG
DONALD SCHLIEMANN
HARRY SILVER

FLUTES

DONALD ADAMS
HELEN BUTLER
ALBERT THEURER

CLARINETS

JOEL BALSAM
ROBERT MCCREADY
THOMAS MCKENNA
CURTIS PECK

TRUMPETS

DAVID CHAMBERS
PAUL CHERNOFSKY
THOMAS GREEN
DAVID HOWIE
DOREEN KEHOE
HAROLD MOORE
KENNETH ULMER

TROMBONES

FRANCIS FOWLER
MALCOLM MUSGROVE
WILLIAM SLOCUM

DRUMS

FRED BROWN
EDWARD GARFINKEL
ROBERT LUTZ
RICHARD OLNEY
LEONARD PFEIFFER

BASSOON

KENNETH KOPIA

Orchestra





First Row—L. Cantarello, S. Diliberto, I. Lavery, J. Shrader, R. Bonynge, B. Brann, L. Ormond.
 Second Row—Mr. Ford (Adviser), W. Von Siebrecht, M. Brennan, M. Dewar, E. Lavin, V. Peterson, U. Nelson, S. Gray.
 Third Row—G. Lampert, T. Cronk, A. Petz, T. Mulvihill, F. Greene, E. Evans, F. Tabor, Mr. Coffin (Adviser).
 Fourth Row—A. Brienza, N. Altschuler, W. Slocum, W. Graham, R. Specht, W. Finan, A. Cawley.
 Fifth Row—K. Kachidorian, W. Kurzban, A. Shara, P. Chernofsky.

News Board

THE *News* Board still keenly recalls how the veterans of '37 bade a hasty adieu and graduated, leaving an announcement that produced many side glances and knowing smiles—namely, that two girls were to take over the editors' positions that two boys had held before them.

The jeers subsided, and the cheers increased as the year proceeded. Piloted by Jean Shrader as editor-in-chief and Ruth Bonynge as managing editor, the *News* fully lived up to the standard set by the preceding editors. A new kind of type was introduced, which greatly improved the appearance of the paper, and several news columns were added. The Barringer issue, it was unanimously agreed, far outshone any ever published before it.

Louise Ormond, Betty Brann, Irene Lavery, Helen Schauwecker, Barbara Rogers, Steven Diliberto, and Irving Pape, board editors, showed splendid coöperation; but the resignation of two editors during the year was a great loss.

Hilbert Fuerstman, advertising and sales manager, conceived the idea of binding the *News* in volumes, and he worked most diligently gathering together long-lost issues. With the aid of his staff, he held the circulation well up to the level of the previous year, in spite of a decrease of 500 students in the school.



First Row—M. Hall, J. Isaac, L. Dickens, E. Davy, E. Dietz, E. Lund.
 Second Row—Mr. Collins, B. Corso, M. Ehrmann, G. Schongar, M. Dove, J. Manwaring, E. Titman,
 S. Beles, E. Sullivan, G. Griffith.
 Third Row—D. Burke, E. Morris E. Price, E. Johnson, M. Young.
 Fourth Row—M. Tlack, B. Forbes, J. Shrader, S. Menut, D. MacArt, W. Collins, B. Poston.
 Fifth Row—A. Granger, B. Math, A. Ford, A. Petz, J. Kiernan, A. Dietrich.
 Sixth Row—G. Schmidt, S. Osborne, T. Harris, E. Lax, H. Husted, G. Nooney, D. Schliemann, W.
 Pierson.

Safety Council

THE Safety Council was organized to reduce and prevent accidents through a better understanding of their causes. It is a member of the National Safety Council and is coöperating with the national and local organizations in their efforts to educate the student in those habits of courtesy, common sense, and care in daily life that will tend to reduce and prevent accidents. This Council is composed of 120 students supervised by an executive committee of 12 students and 12 teachers. The students are juniors and seniors who are divided into the following committees: automobile, school patrol, street patrol, shop, sports, fire prevention, speaking, first aid, home, poster, and publicity.

During the year talks and motion pictures on safety were presented under the auspices of this Council. Students who drove cars to school were required to have parking permits issued by the automobile committee. With the co-operation of the mathematics department the school patrol conducted a survey of such school hazards as running in the halls and bursting through doors. Small signs were placed conspicuously on both sides of all the doors in the building reminding people to push, pull, or open slowly. This year our Safety Council was one of the most active in the state.



First Row—P. Barrie, V. Lee.
Second Row—S. Hurlburt, W. Graham, R. Wilson.

Social Committee

SOFT lights and swing music were the rule for the dances of 1938. The active social committee was composed of Chairman Bob Wilson, Virginia Lee, Stewart Hurlburt, Patricia Barrie, and Bill Graham.

The season for the school dances started rather late in the year with the Junior-Senior Prom, which was held on the evening of January the 22nd. The girls' gymnasium was filled with a capacity crowd; but the fine music of the Princetonians, the sweet songs of Betty Myers, a '37 graduate, the extremely attractive decorations, and the fancy lighting effects more than compensated for the lack of space. All reports indicated that the Prom was both a social and financial success:

The annual Grad Dance was held late in the spring. It was the second and final dance of the year. Many of the lower class students attended in addition to those of the junior and senior classes.

Although there were only two dances this year, they were both so successful that our social season was one of the best ever. Orchids to the Social Committee!

SPORTS



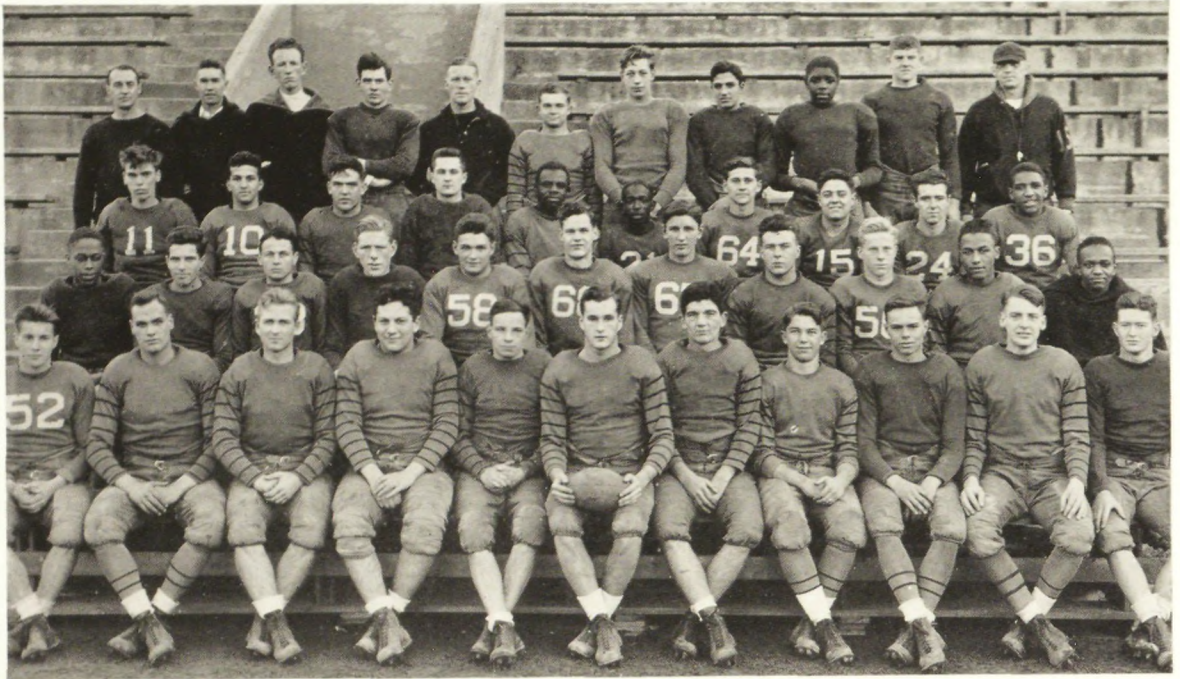

First Row—W. Costelloe, R. Lunger, G. Rothlisberger, A. Honigfeld, M. Sanders, D. Healy, J. Moore, P. Sundheim, C. Lown, G. Olcott, R. Wilson.
 Second Row—S. Hundley, H. Taylor, J. Herbert, H. King, F. Brown, T. Mulvihill, E. Broadbeck, E. McManus, R. Files, T. Curry, R. Burke.
 Third Row—V. Doubt, R. Hamilton, W. Graham, J. Harrison, G. Bennett, J. Digore, A. La Salle, W. Raub, E. Geffrard.
 Fourth Row—Hellwig (ass't. coach), W. Hinman and W. Manitz (managers), W. Davis, Mr. Lewis (ass't coach), W. Pearson, E. Eisenberg, M. Mavriell, E. Whitney, E. Osborne, Mr. Wasson (coach).

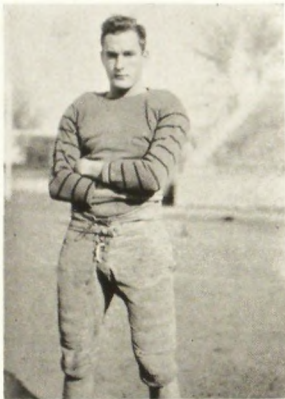

Captain
 DAVE HEALY

Football

CHEERLEADERS



Football

THE 1937 football season was not a very brilliant one, the final record of the team standing at four games won, four lost, and two tied. Having lost most of last year's regulars, Coach Harold P. Wasson had to start a fairly inexperienced eleven against Cranford as the season opened. As the season progressed, however, the team gained the needed experience and was soon turning in creditable performances. In the opener with Cranford, East Orange, although badly outplayed, broke a scoreless deadlock with a pass from Curry to Burke in the last two minutes of play and won the game, 6-0.

The next Saturday, their playing with West Side was very erratic, and the decision was lost by the score of 12-0.

Then Morristown came to Ashland Stadium, and, upsetting the proverbial apple-cart, handed a fighting East Orange team a 7-0 upset.

The next visitor to Ashland Stadium was West Orange, who defeated the Red and Blue decisively, 21-0; but three weeks later, because of the ineligibility of a West Orange player, East Orange suddenly became the winner.

The succeeding game was played at Plainfield, where East Orange twice came from behind to tie up the score, and ultimately to win by one point, 13-12. Curry and McManus scored the two touchdowns, and Moore caught a pass from Curry to provide the winning point.

The Montclair game was postponed because of rain, and the following Monday saw an irrepressible Montclair eleven overcome a seven-point lead to tie East Orange at 14-all. Sundheim fell on a blocked punt in the end zone, and McManus took a lateral from Curry and ran 65 yards, to furnish the two touchdowns. Moore won the two extra points by dint of two perfect placement kicks.

Probably the best game of the season was played against the highly favored Nutley team, which was repeatedly outrushed by the Panthers and barely managed to break through in the last five minutes of play to win 12-7. East Orange scored on the opening kickoff when McManus threw a lateral pass. The ball bounded past Olcott and was picked up by Captain Healy, who scored.

The following Saturday, after outplaying the Orange team, East Orange left the field on the long end of a 6-0 count, by virtue of Costelloe's touchdown upon picking up a fumble.

Another game was postponed, this time with Columbia. The two teams met at Underhill Field the following Wednesday, and Columbia emerged the winner by the score of 25-0. The game was well played by East Orange in view of the fact that its team was considerably outweighed.

The traditional Barringer game on Thanksgiving day was played at Ashland Stadium and resulted in a scoreless tie. The Blue was favored to win and almost scored a touchdown toward the end of the second period. Because of a fumbled kick, Barringer received an opportunity to score and immediately did so, but the play was nullified and Barringer penalized. Then on the one-yard line, with goal to go, the Big Blue shot one play at the center of East Orange's line, which was piled up; and before they had another chance, the gun ending the half was fired. During the second half the two teams pushed each other back and forth, neither side gaining the advantage. The starting lineup for this game was as follows: Olcott and Costelloe, ends; Lown and Lunger, tackles; Honigfeld and Sanders, guards; Healy, center; Moore and Curry, half-backs; Hundley, quarterback; and McManus, fullback.

Honorable mention should go to Olcott, Lown, Honigfeld, Healy, Sanders, Lunger, Costelloe, Sundheim, Rothlisberger, Doudt, Mauriello, Hamilton, Files, Duffey, and Burke for a grand bit of offensive and defensive work on the line throughout the season; to Moore for his sensational kicking and pass receiving; to McManus and Hundley for their hard line plunging and great defensive work; to Curry and King for their brilliant passes; to Wilson, Brown, Johnson, Mulvihill, and Brodbeck for some excellent backfield duty; and to Hinman and Manitz, the two managers, who carried on behind the scenes and did as good a job as the players themselves.

Although the record does not seem very impressive, it is no indication of a poor season, for the 1937 eleven, led by Captain Dave Healy, played excellent football, each senior who played twenty quarters receiving, in commendation for his good work, a gold football.



First Row—B. Duffy, S. Sobel, J. Herdic, H. Lieder, J. Scott, G. Olcott, J. Josephson.

Second Row—Mr. Lewis, A. Bell, D. Leinbach, B. Carr, Mr. Griffin.



Basketball

THE 1937-38 basketball season began for East Orange with a loss to the Alumni team by a margin of one point, 20-19. The quintet, however, defeated the next five opponents: Nutley, 33-24; Verona, 44-19; Orange, 33-27; Irvington, 39-33; and Nutley again, 38-22.

After losing the seventh game to Montclair, 28-26, and the eighth to Columbia, the Red and Blue were victorious over Madison with a score of 40-22. Then Orange snowed the Panthers under, the score being 34-25, and Montclair took its second game of the season, 29-23. The team now won over West Orange, 21-19, and then defeated Kingsley, 28-24. Next Bloomfield, last year's Group 4 champions, submerged the Red and Blue beneath a landslide of 40-24.

Because of the exacting toll of a strenuous 15-game schedule, the team was not permitted to participate in the state tournament; and its hope of winning the Inter-Oranges Championship vanished when West Orange won the final game, 26-22, despite East Orange's brave attempt to hold its early lead.

Outstanding performances were given by the entire team and those who relieved them at various instances. Captain "Happy" Lieder's consistently versatile playing, "Red" Herdic's record of over one hundred points during the season, Sandy Sobel's and Jack Scott's fine defensive and offensive work, and Bob Duffey's aggressiveness deserve mention, as does the able relief work of George Olcott, Bill Carr, and John Josephson, and the excellent work of Alexander Bell as manager.

When the season is taken in retrospect, there is no cause for criticism; rather, high commendation should be given to those boys who, in playing their first year of varsity competition, have left such a good record behind them.



First Row—H. Lieder, B. Tava, N. Johnson, A. Piccirillo, F. Fierro, B. Phillips.
Second Row—B. Hance, B. Virtue, J. Bellina, Mr. Griffin, J. Fitzgerald, J. Moore, F. Sharkey, T. Riley.



Baseball

ALTHOUGH the team went through the 1937 spring campaign with a record of but four victories as against eight defeats, when one considers the lack of a proper training field, the inadequate pre-season practice, and the gruelling schedule which the team played, the Red and Blue squad performed remarkably well.

Having opened the season auspiciously with an unexpected triumph over West Side, the Griffin-coached nine then proceeded to lose the next two contests to Barringer and Nutley, spotty fielding proving costly in both games. "Happy" Lieder, pitching in his usual effective style and ably supported by his team-mates, especially Joseph Fitzgerald, who hit a prodigious four-bagger into deep center field, subdued a highly favored Orange nine, 5-4. He fared worse, however, against Verona, to whom he dropped a nine inning 1-0 thriller. Both Bloomfield and Columbia took the measure of our skidding team in extra innings before "Butch" Fierro applied the brakes with a 3-0 shut-out of Montclair. Shortly following this, however, Orange and St. Benedict's applied the humiliating whitewash brush, and a 3-2 victory over Kingsley proved our last, as the second season of revived baseball at E.O.H.S. ended with a disastrous 9-7 conquest by Verona.

It was certainly a discouraging season for the boys, but they showed fine spirit, and the following ten of them were awarded their letters: Joe Moore, catcher; Fred Fierro and "Happy" Lieder, pitchers; Tom Riley, first base; Nate Johnson, second base; Angelo Piccirillo, third base; Joseph Fitzgerald, shortstop; Frank Sharkey, Johnny Bellina, Bill Hance, Bill Virtue, and David Resnikoff, fielders.

We hope that the future teams will become better and better as the sport becomes more firmly established in our athletics and that they will win a name in baseball for East Orange High.



First Row—G. Roselle, F. Evans, E. Kaveny, S. Sarni, Q. Lucariello, R. Ghee.
 Second Row—A. Madugno, J. Hamilton, S. Hurlburt, P. Morano, D. Adams, L. Ciasullo, C. Anderson.
 Third Row— E. Lieder, R. Jensen, K. Baum, T. Cunningham, J. Burns, H. Steckroth, J. Giorgio, Mr. Griffin (coach).



Soccer

THE 1937 fall campaign saw the East Orange Soccer Team play a ten-game schedule with a record of five victories, four defeats, and one tie. The 1937 season brought with it a drastic change in timing: the elimination of quarters and the substitution of two thirty-minute halves. This change had a sad effect on the Red and Blue in their first Verona game, which they lost, 5-1.

Although they lost to a fine Montclair team, 1-0, they won from St. Benedict's by the same score. Then the Cougars defeated Summit, 2-0. On the return engagement with Montclair, the Griffin charges fared worse, this time losing the contest by the score of 2-0; St. Benedict's, however, again fell victim to East Orange, which won, 4-2. After the smoke of battle had cleared in the next game, Verona, hitherto undefeated, found its record spoiled by a 1-0 score.

A strong Kearny outfit clearly outclassed the local team, and except for Lieder's able goal tending, would have administered a sounder trouncing than the 3-0 score indicates. The only tie was that resulting from the Chatham game, in which East Orange was handicapped by the loss of Pat Morano. The Summit game, the season's last, was efficiently captured by a score of 2-1.

"Happy" Lieder, Pat Morano, and Charles Anderson were the team's stars; Morano was high scorer. Charles Anderson, Don Adams, Jack Burns, L. Ciasullo, Gratio Roselle, Russ Jensen, James Hamilton, Howard Steckroth, Stewart Hurlburt, and "Happy" Lieder were the other seniors who played for East Orange. Coach Stanley Griffin is certainly to be congratulated on his team's fine showing for 1937, and "Success!" is the wish for the future.

EVER since 1908, when Edgar A. Clark was captain of the first Red and Blue tennis team, we have been near tops in scholastic tennis, first under the able coaching of Mr. Royal A. Grosenbaugh and then under the brilliant guidance of our late beloved George Henckel. Now Mr. Frank E. Davis has efficiently filled Mr. Henckel's post, and the Red and Blue is still to be reckoned with in tennis competition.

The captain of the '37 team, Alan Fleming, who starred in '35 and '36, was ably supported by James Singon, George Hill, Robert Wilson, Richard Bederski, Arthur Brienza, and Harold Force.

The team began its season with a victory over St. Benedict's. Montclair succumbed once, but then Fleming suffered his only defeat, losing to E. Walton Ayers of Montclair, who was later declared ineligible. Singon and the two doubles teams, however, again brought victory to E. O. Following this came five successive victories over Weequahic, Columbia, St. Benedict's, Bloomfield, and Barringer.

With only four matches to play, E. O. seemed headed for the New Jersey Group Four title. Unfortunately, however, in the next tilt with Montclair, when the matches stood in favor of E. O., Fleming asked to be excused; and, with the picture bright, Coach Davis assented. Then Wilson and Bederski, after taking the first set, lost their match; Brienza and Hill dropped theirs too. This loss eventually cost us the title, for though we beat the Plainfield team, Columbia, and Kearny, the championship went to an undefeated Passaic team.



Tennis

Mr. Davis (coach), A. Brienza, R. Bederski, A. Fleming, R. Wilson, H. Force, J. Singon, G. Hill, S. Lea (manager).



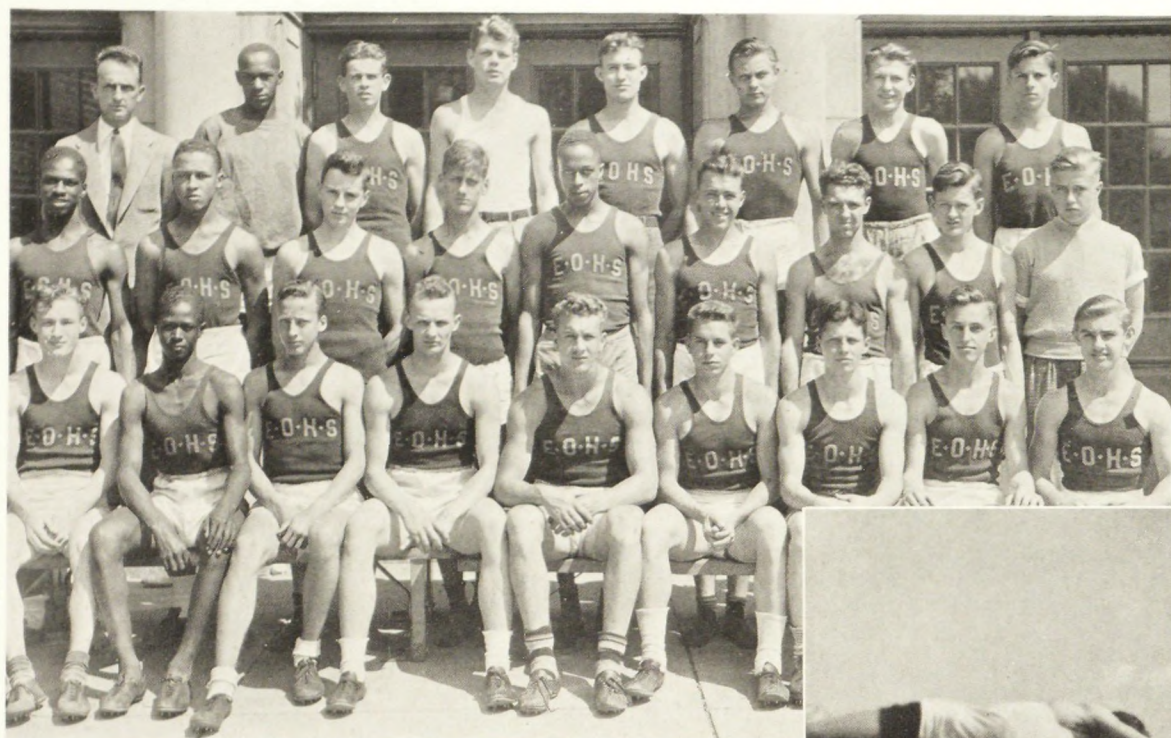

First Row—E. Jagger, W. Taylor, W. Booth, J. Ackerman, N. Hansen, E. Fellows, F. Burly, A. Betts, D. Adams.

Second Row—A. Keyes, T. Curry, W. Peach, F. Clayton, S. Hundley, D. Whitehead, W. Raub, P. Jolcuvar, G. Dwyer.

Third Row—Mr. Benatre (coach), J. Daniels, A. Gallagher, C. Lincoln, W. Jagger, R. Schomp, D. Wood, C. Scranton.



Track

THE first meet of the season, the N. Y. U. meet, saw Hansen and Ackerman as the only East Orange entries. Hansen took a fourth in the shot put, and Ackerman won the high hurdles in record time.

When East Orange did not figure in the Newark Open Meet, a disastrous season was predicted. Nor did the chances look too bright when the Red and Blue captured only a third place in the Montclair Invitation Meet.

Then Hansen and Ackerman gained 19 points between them in a tie for third at the Princeton Interscholastics on May 8. Hansen won the shot and discus, and Ackerman won the high hurdles and took a second in the low hurdles.

The season ended with the State Meet in Montclair, which East Orange, although conceded only an outside chance, unexpectedly won, thus climaxing the 1937 season by successfully defending the coveted Group 4 title for the second consecutive year. Led by Captain Norm Hansen, and by Jerry Ackermann and Ernie Fellows, the Red and Blue nosed out Montclair by a score of 27-25. Ed Jagger, with a fifth in the pole vault, and Bill Taylor and Ames Betts, with a tie for third in the high jump, also contributed to the final scoring.

Moreover, the dual meet was kept spotless for the fourth consecutive year after victories over West Side and South Side, thus giving to East Orange a much better record than anyone had expected.



J. Batlin, S. Seigel, P. Milone, G. Kalb, Mr. Arthur Federick (coach), L. Palumbo, A. Sully, R. Hatchman.

Fencing

ONCE again the East Orange High School fencing team has achieved a formidable position in Eastern interscholastic team and individual foils competition, and in so doing, has terminated a season in which we may all take great pride.

This year's team, coached by Arthur Federick and managed by Gerald Kalb, established a string of fifteen consecutive triumphs in dual meet competition before bowing to Barringer's championship team in the last engagement of the season. Earlier in the year, however, the Cougars had handed the Big Blue a thrilling 5-4 setback. In this contest, as in almost all the others, Captain Peter Milone and Al Sully figured prominently. Up to the last meet of the season Milone had compiled a record of thirty-four straight dual meet triumphs. His outstanding accomplishment, however, was winning the New Jersey interscholastic individual foils crown.

East Orange also defeated the Alumni and Snyder, once each; and Lincoln, Bloomfield, Abraham Clark, South Side, New Brunswick, Thomas Jefferson twice each. In addition, East Orange competed for the Biddle trophy, but was eliminated in the quarter-final round by Stuyvesant High of New York.

Peter Milone and Gerald Kalb will graduate, leaving Al Sully, Jules Batlan, Roy Hatchman, and Sheldon Siegel to form the nucleus of next year's squad.



Girls' Senior Basketball Team

First Row—B. Henze, W. Lieder.
Second Row—M. Ryder, M. Canaris, I. Welch, M. Tlack, E. Armstead, B. French, E. Mead, P. Maddox, V. Daughtry.
Third Row—A. Tougher, J. Shrader, R. Bonynge, M. Creasy, L. Boeninghaus, P. Porter, E. Titman, G. Martin, V. Fleury.

GIRLS'

THE Girls' Athletic Association was organized to raise the standards of physical and mental efficiency and to develop through activity ideals in sportsmanship and health. The requirements for joining the Association include membership in the G. O. and participation in after-school activities.

A Leaders' Club was formed this year for upper-class girls who wish to be leaders in those activities which they have chosen from the required work in Physical Education. The aim of a leader is to develop and utilize her energies in beneficial channels; to learn coaching methods, to referee, and to take charge of groups in a responsible, dignified manner; and to develop poise, self-control, initiative, and responsibility. A leader assists the instructor in routine matters, helps teach skills in activities or sports, and launches projects that pertain to Physical Education. Experience as a leader is invaluable to the students' educational development.

The organization is controlled by an advisory board and the faculty of the Physical Education Department. The board consists of the captains and managers of all sports, of representatives from the other activities, and of the officers of the



035590

First Row—P. Ferry, D. Forsythe, M. Ryder, V. Frederick.
 Second Row—M. Canaris, L. Owren, E. Poston, W. Lieder, L. Baum, B. Duffield, E. Titman.
 Third Row—V. Fleury, A. Reif, P. Hartman, D. Pansegrau, G. Weber, E. Cohen, B. Corso, D. Jorgenson, L. Boeninghaus.
 Fourth Row—K. Archer, F. Tabor, M. Reamer, M. Geffard, I. Welch, B. White, E. Armstead.



Girls' A. A. Board

G. A. A. The board has charge of all the social and athletic activities, it passes on all new amendments to the Constitution, and it establishes procedures in the giving of awards.

The annual social events consist of a "new girl" party at the beginning of the year, a dance, an alumnae basketball game and tea, and, for all G. A. A. members, two parties at which the awards are presented.

The after-school activities sponsored by the G. A. A. include tennis, hockey, golf, swimming, basketball, baseball, horseback riding, tap dancing, modern dancing, and badminton, which was added to the list this year.

The old point system has been discarded in favor of the following cumulative system of awards:

First honorbeing chosen for a groupchevron
Second honortotal of 5 chevronsE. O.
Third honortotal of 10 chevronsstar
Fourth honortotal of 15 chevronsstar
Fifth honortotal of 20 chevronsstar

The winners and runners-up of the tennis and golf tournaments will be given an insignia.



First Row—R. Wilson, W. Manitz, F. Brown, A. Bell, R. Kahn.
Second Row—H. Sale, D. Healy, P. Milone, G. Kalb.

Boys' A. A.

DURING the past year, as in previous years, the East Orange Boys' Athletic Association was comprised of the captains and managers of the seven recognized varsity sports: football, basketball, soccer, baseball, fencing, track, tennis. Mr. Ernest Benatre, Head of the Physical Education Department, was the adviser.

The chief functions of this organization are to award all varsity letters, by means of a majority vote; to make regulations concerning athletic participation in varsity sports; and to further the spirit of good sportsmanship among participants.

The president is elected the previous Spring and is chosen from one of the Junior members. He serves in the capacity of vice-president until the office of president is vacated at the end of the year. The president calls all meetings of the A. A., usually one at the close of the season of one or more varsity sports; and on these occasions letters are awarded and various other business is attended to.

This year Fred Brown served as both president and vice-president and Henry Sale as secretary.

Managers and captains of the seven varsity sports who thereby qualify for membership are as follows:

FOOTBALL—William Hinman and Walter Manitz, Managers; Dave Healy, Captain

BASKETBALL—Alexander Bell, Manager; "Happy" Lieder, Captain

SOCCER—Pat Morano, Captain

FENCING—Gerald Kalb, Manager; Peter Milone, Captain

TRACK—Robert Kahn and Mark Sanders, Managers

BASEBALL—Donald Leinbach and Richard Lumb, Managers

TENNIS—Henry Sale, Manager; Robert Wilson, Captain.

CLUBS



Creative Writing Club



French Club

CREATIVE WRITING CLUB

First Row—R. Levitt, W. Kurzban (President), D. Sehringer (Vice-President), M. Dowd (Corr. Secretary), R. Nisselson (Rec. Secretary).

Second Row—J. Blish, J. Blackwell, B. Milone, D. Stonaker.

Third Row—S. Gray, B. Rice, W. Greene, M. Phillips, E. Cigliano, E. Evans.

FRENCH CLUB

First Row—D. Levins, H. McDonald, F. Moore (Vice-President), L. Bennett (President), M. Franco (Secretary), S. Gray, F. Rubin.

Second Row—B. Yeomans, G. Geary, L. Ramsay, I. Pennella, J. Mittendorf, F. Gluck.

Third Row—A. Magistro, H. Sommers, M. Peebles, G. Schuhalter, N. Carter, L. Ormond.

Fourth Row—M. Manda, L. McClellan, E. Titman, M. Dewar, D. Forsythe, R. Dean.

Fifth Row—D. Medrick, A. Dean, G. Kalb, M. Newman.



Art
Club



Cinemat-
ography
Study
Group

ART CLUB

First Row—D. Crisson (Vice-President), J. Carrol (President),
J. Oliver (Secretary), L. Brown, R. Grella.

Second Row—L. Rader, F. Dieterle, M. Peebles, M. Kuhns, E.
Warrick, E. Law, M. Edwards.

Third Row—M. Hargrove, J. Rankin, A. White, G. Corrin, D.
Graff.

CINEMATOGRAPHY STUDY GROUP

First Row—J. Adams, J. Smith, W. Kurzban (Secretary), P.
Gardner (President), R. Frankel (Vice-President), E. Smith,
S. Gray, D. Kast.

Second Row—Mr. Bowden (Adviser), V. Snyder, B. Wolfson, H.
Luehman, B. Dunlop, V. Hyne, D. Schringer.

Third Row—M. Ventro, I. Lavery, B. Feldman, E. Granger, J.
Cohen, R. Goldfarb, H. Gitzendanner.

Fourth Row—B. Britton, M. Stubins, E. Rhode, S. Brown, G.
Corrin.

German Club



Chess Club

GERMAN CLUB

First Row—C. Levi, H. McEvoy, W. Johnson (Vice-President), W. Slocum (President), J. Goebels, J. Blish.

Second Row—K. Archer, A. Steger, C. Weden, H. Gitzendanner.

CHESS CLUB

First Row—A. Smith, W. Pierson (Secretary), S. Diliberto (President), A. Young (Vice-President), V. Birmingham.

Second Row—A. Coffin, P. Egeth, A. Colabella, N. Altschuler, G. Miller, Mr. Daniels (Adviser).

Third Row—A. Sully, D. Brodie, L. Palumbo, P. Milone, M. Wallerstein.

DEBATING CLUB

First Row—S. Diliberto (Vice-President).

Second Row—Mr. Shuttlesworth (Adviser), W. Bisgeier (President), J. Weir (Secretary), N. Altschuler, W. Pierson.

Third Row—R. Niebart, C. Starza, R. Goldfarb, L. Bennett.

Fourth Row—S. Seigel, J. Blish, G. Miller.



Debating Club



Buskin
and
Brush

Spanish
Club



Mathematics Club

BUSKIN AND BRUSH

First Row—G. O'Brien (Secretary), P. Gardner (Vice-President), W. Kurzban (President), G. Thomson, G. Biondi, S. Gray.

Second Row—C. Ashall, H. Beal, A. Granger, S. Seigel, S. Anderson.

Third Row—H. Fuerstman, E. Dickie, D. Crisson, G. Nooney, R. Hamilton.

Fourth Row—M. Kurtz, T. Watson.

SPANISH CLUB

First Row—F. Adamo, P. Carey (President), E. Posella (Secretary), R. Beninati, J. Carrol.

Second Row—R. Bonyng, Mrs. Allcock (Adviser), M. Sherry, M. Hutchison.

Third Row—W. Stewart, W. Dwyer, J. Mayding, D. Currid.

MATHEMATICS CLUB

First Row—S. Diliberto (Program Chairman), W. Johnson, M. Wallerstein.

Second Row—C. Ashall, G. Schualter, F. Rubin, H. Gitzendanner.

Third Row—Mr. Hart (Adviser), A. Coffin, J. Hosking, W. Bingham.

Fourth Row—A. Steger, L. Soschin, A. Colabella.

Fifth Row—C. Peck, L. Pfeiffer.

Camera Club



Secretarial Club

CAMERA CLUB

First Row (seated)—A. Strandberg, M. Creasy, G. Griffith, B. Burns.

Second Row—J. Burns (President), M. Dewar (Secretary), V. Birmingham.

Third Row—Mr. Ford (Adviser), D. Farmer, W. Wittenweiler, E. Titman, C. Clark, A. Shara, B. Rafferty, D. Morris.

SECRETARIAL CLUB

First Row—M. Wolf, L. Owren (Vice-President), M. Kettles (President), R. Stocker, M. Tlack (Secretary), M. Gamba, D. Fairchild.

Second Row—P. Kehoe, R. Vitello, J. Weiner, B. Chivetz, F. Wells, V. Fleury, M. Del Guercio.

Third Row—E. O'Brien, F. Dreyfus, G. Thompson, A. Russoniello, M. Guido, M. Ryder, A. Schlehuber.

Fourth Row—H. Sommers, E. Ott, H. Brogan, G. Geary, J. Gilhooly, J. Wolters.

Fifth Row—R. Ciambelli, M. Hutchison, M. Matthews, G. Lee, A. Tougher, R. Valentine, R. Edwards, E. Peale.



Library
Club



Drama
Study
Club



LIBRARY CLUB

First Row—H. Brew, A. Tlack, H. Beal (President), H. McDona-
ald, V. Hyne (Vice-President), E. Hancher, N. Gottfried.

Second Row—D. Jorgenson, E. Lavin, H. Kenarik, S. Nelson, D.
Davis, R. Hulskamper.

Third Row—Miss Peel (Adviser), L. Cohen, M. Frank, M.
Thompkins, C. Levi, M. Auld, Z. Sofman, M. Phillips, E.
Case.

DRAMA STUDY CLUB

First Row—R. Manitz, G. Thomson, M. Robinson (Corr. Secre-
tary), D. Kast (Vice-President), S. Gray (President), H.
Beal (Rec. Secretary), J. Adams.

Second Row—E. Kenneally, P. Gardner, Z. Finkel, N. Carter.

Third Row—M. Sablon, W. Fahr, M. Manda, H. Waas, D.
Brown, D. Sehringer, J. Mittendorf, E. Howard.

Fourth Row—B. Dunlop, S. Lund, R. Symington, L. Weden, D.
Gould, J. Ballard, P. Hartman.

Fifth Row—A. Granger, C. Ashall, M. Effinger, D. Lister, J.
Yoder.

Kilbourne & Donohue

JEWELERS — STATIONERS

CLASS AND FRATERNITY RINGS AND PINS

MEDALS — CUPS — TROPHIES

DIPLOMAS AND INVITATIONS

Catalogues and Samples Upon Request

40 CLINTON STREET

NEWARK, N. J.

Phone MArket 3-2273

A BOOK — — TO READ
New or To Borrow

A CARD — — TO SEND
Now or To-morrow

POST'S
IN EAST ORANGE

Tel. ORange 3-3978

JOSEPH P. WEBER CO.

Electrical Contractors

324 MAIN STREET
EAST ORANGE, N. J.

Walter R. Pruden, Inc.

9 CLINTON STREET, NEWARK, N. J.

REAL ESTATE

Residential, Investment and Industrial

INSURANCE

Fire, Theft, Automobile, Surety Bonds, Plate Glass, Casualty

Years of Experience—At Your Service

EAST ORANGE HIGH SHOOOL STUDENTS

are assured the finest, purest and most luscious ice cream when they are served

Reid's MelOrol Ice Cream

REID ICE CREAM CORPORATION

NEW YORK

NEW JERSEY

CONNECTICUT

Eat More Bread—It Is Your
Best Food Value

Ward's
Bread

Soft Bun

The Quality Loaf in the Green
Striped Wrapper

HARRY'S
SERVICE STATION

Gas—Oil—Repairing—Batteries

5 WINANS ST.

Phone
OR 3-0608

Try the Home Cooking at

The Stansbury

"They All Come Back"

DINNERS

Breakfasts—Luncheons

Special Bridge Parties and Luncheons
Arranged

OR 3-8783

Cor. William & No. Arlington

DRAKE

SECRETARIAL SCHOOL

of the

ORANGES

Secretarial, Stenographic and Accountancy Courses

308 MAIN STREET

ORANGE, N. J.

ORange 3-4058

W. C. COPE, President

H. B. LLOYD, Director

1. Miss Miles.
2. A. Betts and R. Hughs.
3. Mr. Herfurth at work.
4. Betty and Fred.
5. Don't look now, Nancy, but—
6. Business manager, Dietrich.
7. "Piccollo Pete" Brown.
8. Interesting A. Bell?
9. P. Kehoe, E. Davy, M. Dove, D. Fairchild.
10. Swing high, swing low!
11. D. Healy, B. Burns, and R. Heitman take a walk.
12. Jonesy.
13. Hurry, boys!
14. Shoeless Slocum studies.



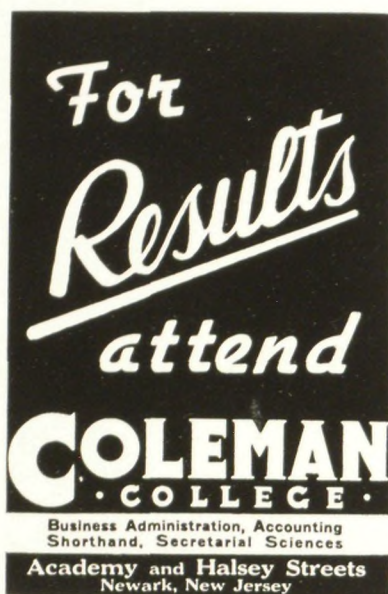

It Takes Time To Make Friends

Save in the

ORANGE SAVINGS BANK

Chartered 1854

Oldest Mutual Savings Bank in
Essex County

MAIN ST. ORANGE, N. J.
(Cor. So. Day St.)

OFFICERS

Frank G. Coughtry.....President
Walter F. Edwards....Vice-President
Charles Hasler.....Treasurer
Otto C. F. Brueger,
Secretary & Ass't Treasurer
Charles J. Ziegler.....Assistant Sec'y

Established 1880

58 Years Continuous Service

Country Bottling Plants: LAFAYETTE, N. J.; ROSELAND, N. J.

General Route Sales Office: 51-83 SO. JEFFERSON ST., ORANGE, N. J.

HENRY BECKER & SON, Inc.

"EXCLUSIVELY"

Grade "A" Dairy Products

Telephones: CALdwell 6-0350, ORange 5-5000

FARMS and Main Office at ROSELAND, N. J.

Follow Your Friends Through The
EAST ORANGE RECORD
Special Rates to Students
6 Months — \$1.00

WEBER INCORPORATED
Spearized Shirts Beau Brummell Ties
24 NO. HARRISON STREET EAST ORANGE, N. J.

Tel. MArket 3-9605

H. A. GREENE COMPANY
Sporting Goods — Camp Outfitters
Golf, Tennis, Baseball, Track Supplies
Special Discounts to East Orange High School Students
88 HALSEY STREET NEWARK, N. J.

SUCCESS

Will come to the one who is well
dressed. LOMAR Men's Wear
caters to Young Men who are style
conscious.

LOMAR

Men's Wear

536 MAIN ST. EAST ORANGE

Agency for *ADAM HATS*

ALDERNEY
DAIRY
CO.

20 MAIN STREET
ORANGE, N. J.

OR. 4-4900



George Smith & Son
FLORIST

557 MAIN STREET

EAST ORANGE, N. J.

Flower Phone—ORange 2-1000

Serving the public for over half a century, specializing in Wedding Bouquets, Floral Designs, and Artistic Decorations of all kinds—Fresh Flowers always—with the best of Service.

1. JINNY JORDAN
2. ELINOR DICKIE, RUTH GERRY,
BETTY BOCKELMAN, RUTH
BONYNGE.
3. DORIS PANSEGRAU
4. FLORENCE AND GEORGE NEW-
TON
5. JEAN SHRADER
6. HELEN McDONALD
7. ROSEMARY BENINATI
8. GIDGE LEE
9. WILMA FAHR
10. RUTH WANG
- 10.b DOTTY BROWN
11. PAT GARDNER
12. PHILBERT FUERSTMAN
13. SYLVIA GRAY
14. ELEANOR POSELLA
15. GERTRUDE THOMSON AND JANE
BARTLETT



LEARN to DANCE Correctly

Classes and Private

Instruction

DAY OR EVENING

M. C. RICHARDS

Studio of Ballroom Dancing

571 BROAD ST. COR. CENTRAL
NEWARK, N. J.

Write for Booklet

Beginners, Intermediate, and
Advanced Classes

Tel. MArket 2-4343
OR
SOutH Orange 2-5213

Tel. BLoomfield 2-4441

STOBBS & VICKERY,
Inc.

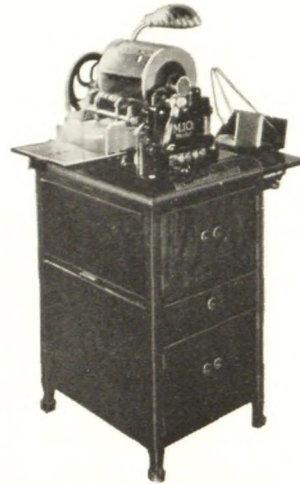

Eastern Distributors for
ELLAMS Duplicator Machines and
Supplies for All Makes of
Duplicators

656-658 BLOOMFIELD AVE.
BLOOMFIELD, NEW JERSEY

ORange 3-0992

CHAMPION STUDIO

COMMERCIAL WORK

By Special Appointment

Essential Touch to Those Requiring High Grade

Portraiture Photography

327 MAIN STREET

ORANGE, N. J.

"THE COLONIAL HOME"

To be used exclusively for home Funerals by our patrons
and for which there will be no charge.



W. N. Knapp and Sons

DIRECTOR OF FUNERALS

New Jersey's Finest Private Ambulance Service

132 HARRISON STREET

EAST ORANGE, N. J.

Telephone ORange 3-3131



BERKELEY SCHOOL

Affiliate: Berkeley-Llewellyn School,
Graybar Bldg., 420 Lexington Ave.,
N. Y. (at Grand Central Station).

Two-year comprehensive,
one-year intensive secre-
tarial courses preparing
high-school graduates and
college women exclusively
for business. Individual-
ized instruction. Distin-
guished university faculty.
Charmingly appointed
roof-garden studios. Re-
stricted enrollment. Effec-
tive placement service.
For bulletin, address:

DIRECTOR, 22 Prospect Street,
East Orange, N. J. (ORange 3-1246)

CONGRATULATIONS



BE SURE IT'S A *Red Tower*

There's One Near You

UNIVERSITY OF NEWARK

Announces Degree Programs for 1938-1939

Arts and Sciences

Curriculum leading to the
degree of Bachelor of Arts.
Curriculum in Arts and Law
leading to the Bachelor of
Arts and Bachelor of Laws
degrees.

Pre-Professional Courses

Law, Medicine, Dentistry

Business

Administration

Curriculum leading to the
degree of Bachelor of Sci-
ence in Business Administra-
tion. Curriculum in Business
Administration and Law
leading to the Bachelor of
Science and Bachelor of
Laws degrees.

Secretarial Curricula

Law

Curriculum leading to the
degree of Bachelor of Laws,
three-year course.

Courses

leading to the Master of
Laws degree.

The first and second-year in Arts and Sciences and in Business Administration are conducted in co-operation with New York University during the year 1938-39 The next session will begin in September. All classes in the University are conducted in both day and evening sessions and are open to men and women students.

*For bulletins and further information telephone MITCHELL 2-8410, or
write to the REGISTRAR of the School in which you are interested.*

University of Newark

40 Rector Street

Newark, N. J.

Frederick R. Trice

Beryl W. Warbasse

Theron E. Coffin

Kodney W. Southgate

X. W. Herion

Clarence S. Johnson

Donald C. Kosmer

Catherine Hamlen

Chas Marshall

Sadie Lipson

Harold J. Palmer

Allan E. Dickie



BEST WISHES

FROM

*The Parent Teacher
Association*

OF THE

EAST ORANGE HIGH SCHOOL



1. 2. 3. A Fish story.
4. Three Musketeers.
5. Mr. Whitten.
6. Hey, Archy Lupia!
7. So I said . . .
8. A. Martin and R. Howard
in *Spring Fever*.
9. Dick and Nancy.
10. Siesta.
11. See?
12. George looks unhappy.
13. Now, now, boys.
14. Jo Jo, the dog faced boy.
15. It looks good, B. Yoemans.
16. Hablan vds espanol?

Smith's

FLOWERS

557 Main St.

East Orange, N. J.



The Ultimate in Floral Displays

Telephone ORange 3-0256

RICHARD W. HANWELL, Inc.

Elrod Strip Materials — TYPESETTERS — Make-up Service

82 NORTH CLINTON STREET

EAST ORANGE

Our "Cash" Policy

Permits "Quality Merchandise"
at Lowest Prices

BERNARD'S

"The Women's and Children's Shop
of the Oranges"

For Appointment . . . OR. 4-3108

For Appointment—OR 4-3108

CLARA'S BEAUTY SALON

Specializing in
Parker Herbex Treatments

420 CENTRAL AVE
EAST ORANGE, N. J.



UPSALA COLLEGE

SUMMER SESSSION — JUNE 23 - JULY 29

Regular semester courses in arts and sciences, as well as teacher training for
Secondary Schools

SCHOOL YEAR 1938-1939 BEGINS SEPTEMBER 13

Tel. ORange 3-1200

Scholarships:
Write for information.

A SCHOOL THAT IS "DIFFERENT"

THE JAMES BOOTH SECRETARIAL SCHOOL

(INDEPENDENT PRESS BUILDING)

266 LIBERTY STREET

BLOOMFIELD, N. J.

PHONE BL. 2-6744

Stenography — Typewriting — Secretarial
Pitman and Gregg Shorthand

ABSOLUTELY INDIVIDUAL INSTRUCTION

"EVERY GRADUATE AN EXPERT"

POPPY KNITTING MILLS

Sweaters—Swim Suits—Sports Jackets—Athletic Apparel

60 SPRINGFIELD AVENUE (Corner High Street)

NEWARK, NEW JERSEY

THE EAST ORANGE PHARMACY, INC.
BELL DRUG COMPANY

OPTICIANS, DRUGGISTS AND CHEMISTS

A Modern Pharmacy With Modern Methods

Phone ORange 3-8586

302 & 382 MAIN STREET

Phone ORange 3-7051

MORTON SERVICE, Inc.

358 MAIN STREET

EAST ORANGE, N. J.

Reconditioners of Athletic Equipment
For East Orange High School



SCOTT-RIDDLE
INN

Just Good Food and Hospitality
Luncheon 11:30-2:00 Dinner 5:30-8:00
Sundays 12:30-4:00

426 Main St. East Orange, N. J.
OR 5-6169

ANGLAIS

559 MAIN STREET

Bakers, Caterers, Restaurateurs.

Daily Luncheon 35-50-65. Dinners 60-
85-1.00. Sundays 85c

Homemade Ice Cream

Shoes Made to Measure

MAIN AND GROVE

Hat Cleaners, Shoe Rebuilders

Fitting Deformed Feet Our Specialty
Shoes Repaired Like New—Shoes Dyed any
Color

Cor. Main & Grove Sts. E. Orange

CAMERA PORTRAITS OF THIS YEAR'S
GRADUATING CLASS

by

Mr. and Mrs. Bacon

PHOTOGRAPHERS



555 MAIN STREET
EAST ORANGE, N. J.

Telephone ORange 3-1457

The Syllabus staff wishes to express its appreciation to the following students for their generous help:

GERTRUDE THOMSON

ELEANOR ELDER

JAMES BLISH

DORIS PANSEGRAU

RUTH EDWARDS

MARIE MANDA

EDITH FROHBOESE

MAZIE GAMBA

JANE CAMPBELL

HILDA McEVOY

THERESA SHERRY

WILLIAM KURZBAN

WINIFRED BRUEN

HILBERT FUERSTMAN

JEAN GILHOLLY

The Syllabus Board wishes to thank all of the advertisers who have cooperated to make this book possible. We hope that the student body will express its appreciation by patronizing them.



COMPLETE PRINTING & ADVERTISING SERVICE

Distinctive printing, like all other processes of distinction, requires a coordination of skills, artistry, and business service. Complete modern equipment, trained craftsmen, and creative planning have placed Colyer Printing Company in the front rank for maintaining the best printing services in fine typography, artistic layout, perfect reproduction, accurate color work and dependable production and delivery schedules.

COLYER PRINTING COMPANY • NEWARK • N • J

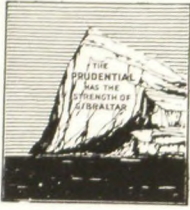

You Can't Stand Still

"All that is human," said the great historian Edward Gibbon, "must retrograde if it does not advance."

Further, if you don't keep up with the procession you lag behind; so that slow forward motion may leave you in a relatively backward position.

The lesson is obvious.

Be prepared to maintain your place in the march of progress.

The Prudential
Insurance Company of America

EDWARD D. DUFFIELD, President

Home Office, NEWARK, N. J.

