

# SYLLABUS

1  
9  
7  
1

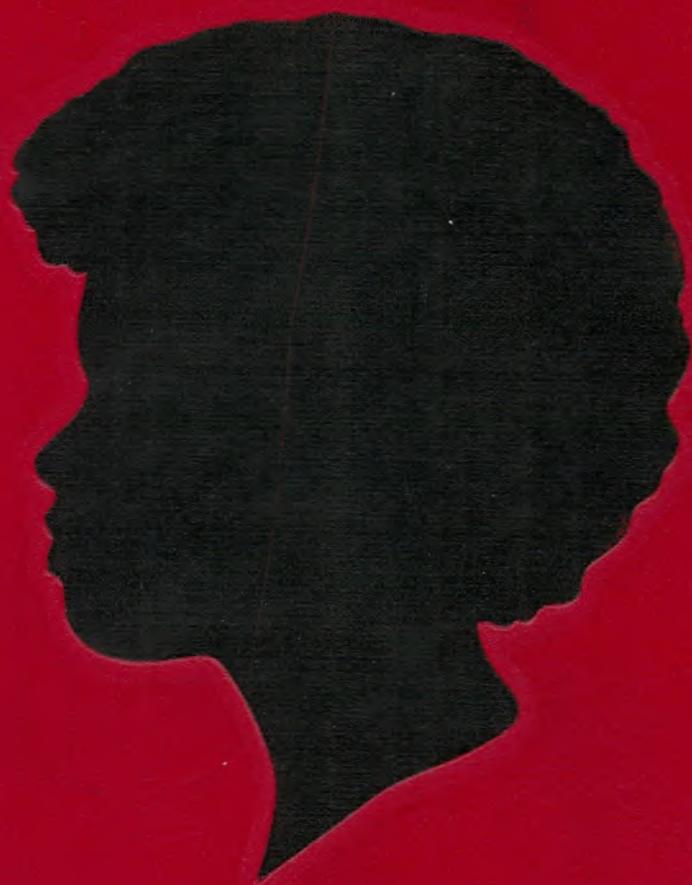

**EAST ORANGE, NJ**



PUBLIC



LIBRARY







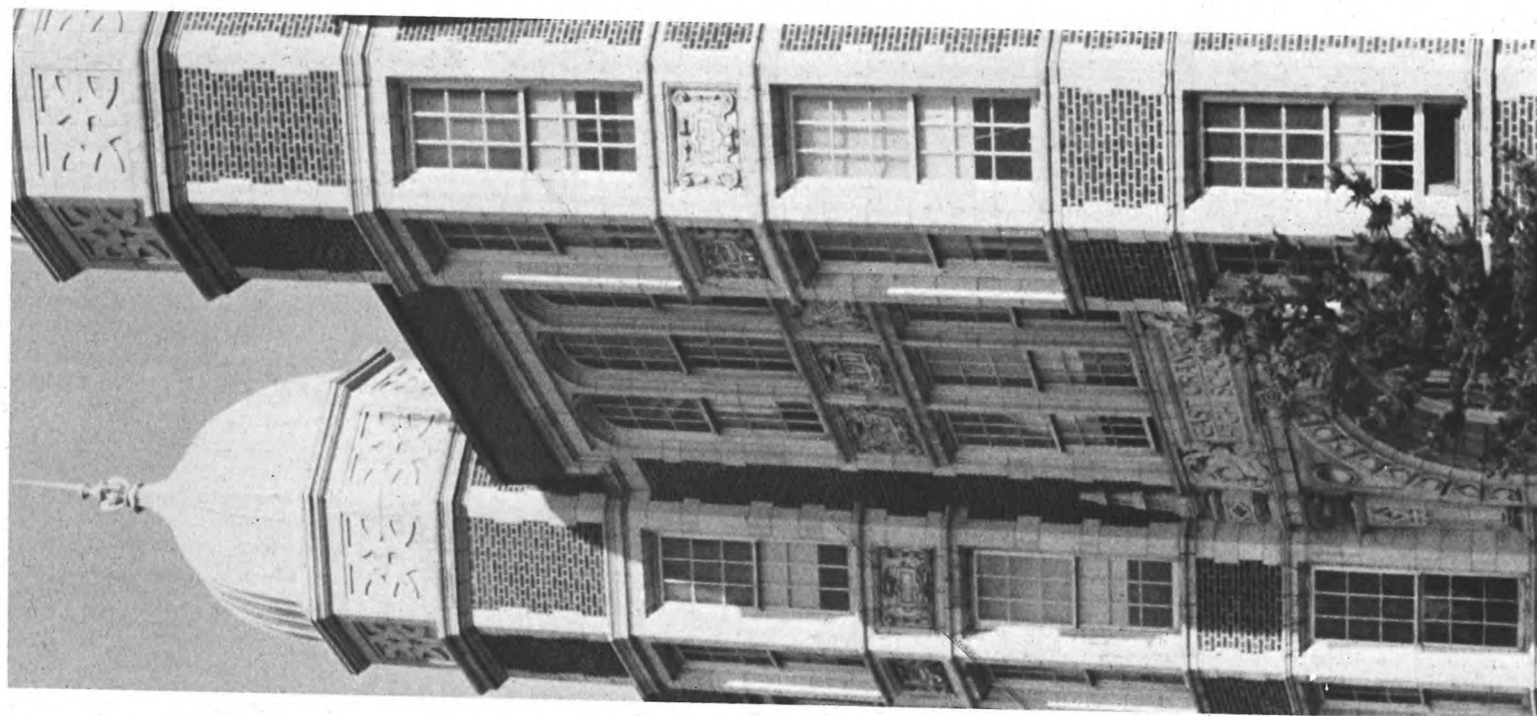

# SYLLABUS 1971

EAST ORANGE HIGH SCHOOL

EAST ORANGE, NEW JERSEY

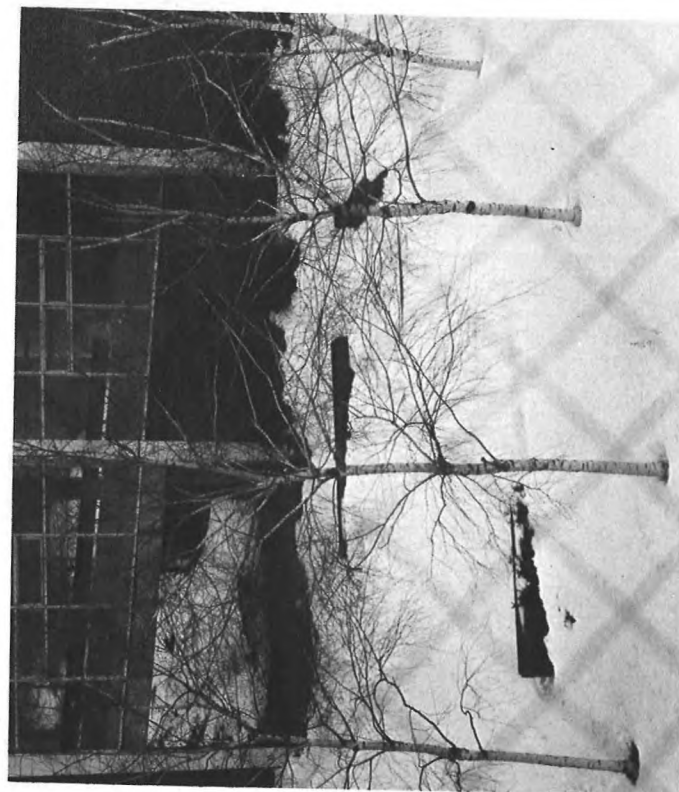

EAST ORANGE PUBLIC LIBRARY  
21 SOUTH ARLINGTON AVENUE  
EAST ORANGE, NEW JERSEY 07018



N5  
373  
5484  
1971



1971-



The *Syllabus* underwent a radical change this year. It became more personal. It did not seek to present the entire student body of East Orange High School. Instead, it centers around a chosen few, the seniors. This year, the *Syllabus* reveals the hopes, dreams and anxieties of the graduating class.



Our staff came to the *Syllabus* to experience the feelings of a group of people. We saw the beauty of the Class of '71. We conquered by presenting the class in *Syllabus* 1971.



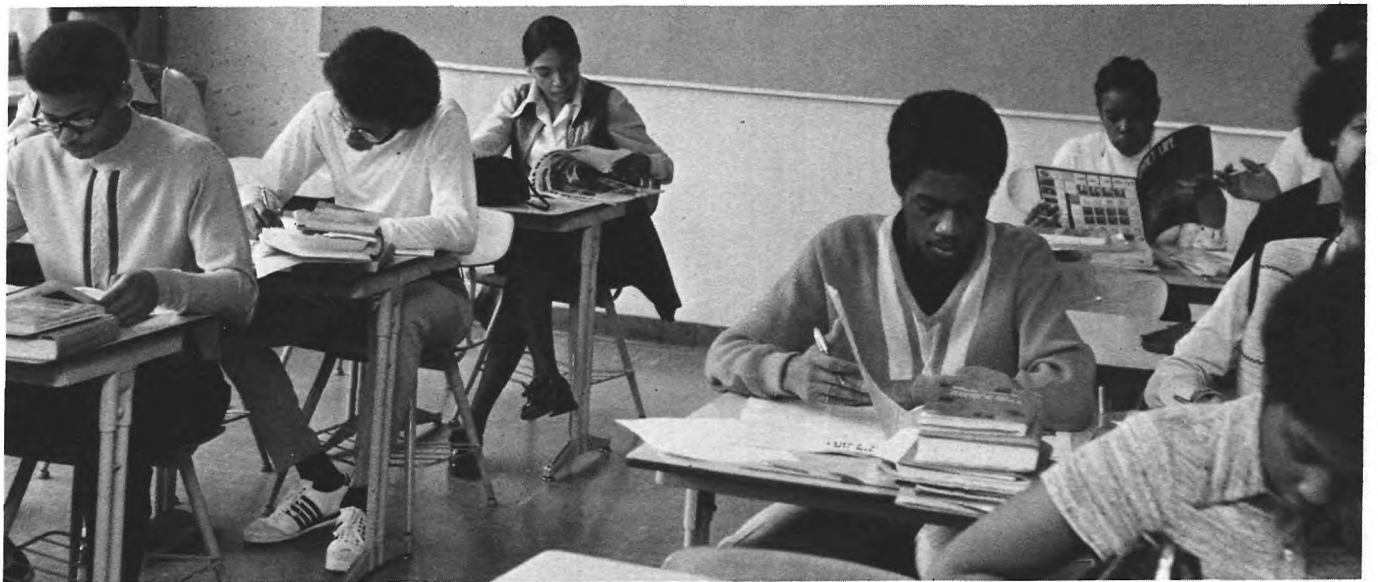



# TABLE OF CONTENTS

INTRODUCTION .....	2
EDUCATION .....	8
ACTIVITIES .....	44
SPORTS .....	78
SENIORS .....	104
SENIOR DIRECTORY .....	155
ACKNOWLEDGEMENTS .....	162
EPILOGUE .....	164



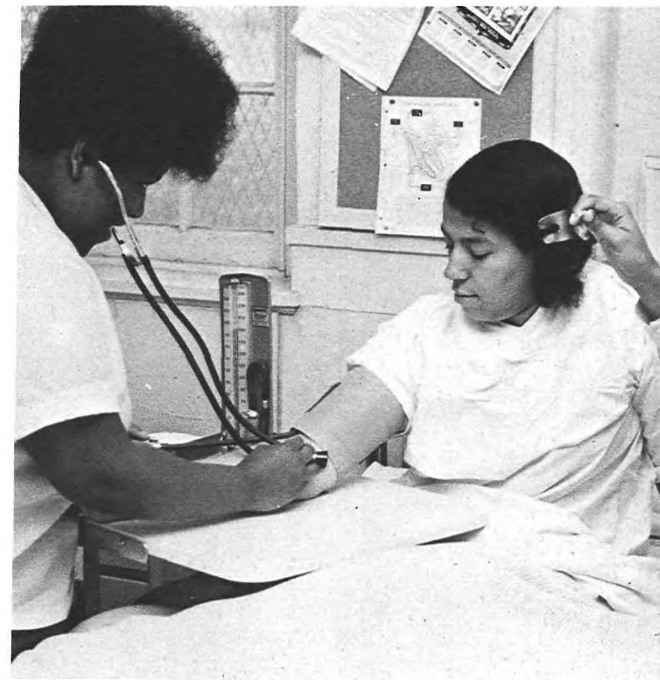

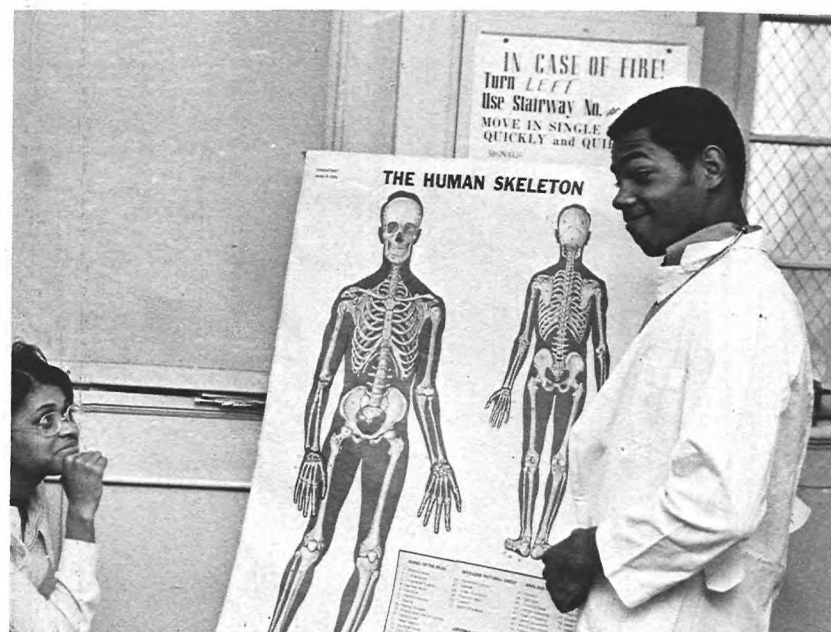

## EDUCATION



# THE BOARD OF EDUCATION

The East Orange Board of Education, in conjunction with the Superintendent of Schools and his assistants, plan carefully for each school year. The Board prepares and studies the budget and expenditures on the basis of community opinion and the reality of the educational experience.



RUSSELL A. JACKSON, Ed.D.  
*Superintendent*



HAROLD K. SMITH, Ed.D.  
*Assistant Superintendent*

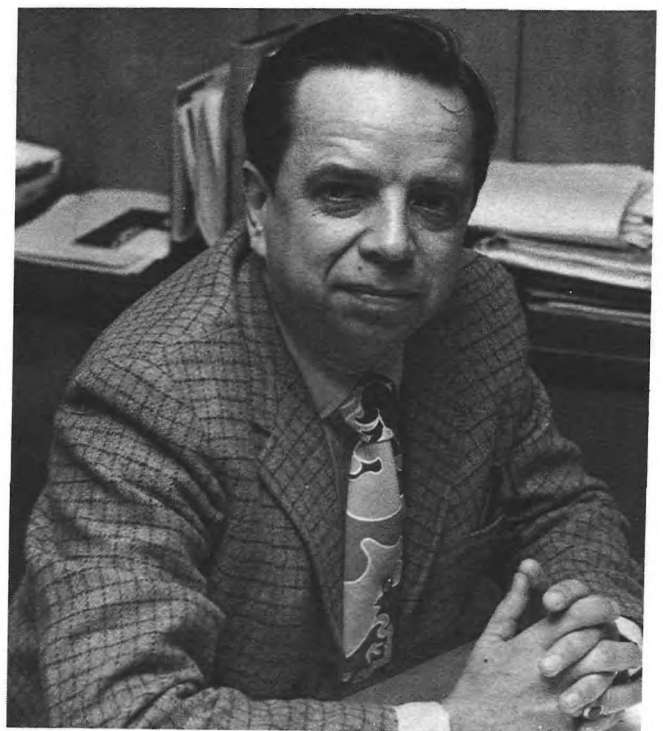

MORGAN T. LOESCH, M.A.  
*Assistant Superintendent*





#### THE BOARD OF EDUCATION

FIRST ROW: Mary Patterson, Winfred S. Gideon III, president; Mavis Reuter, vice-president. SECOND ROW: Dorothy Scull, Richard H. Davis, S. Arthur Stein, Vivian Makel.

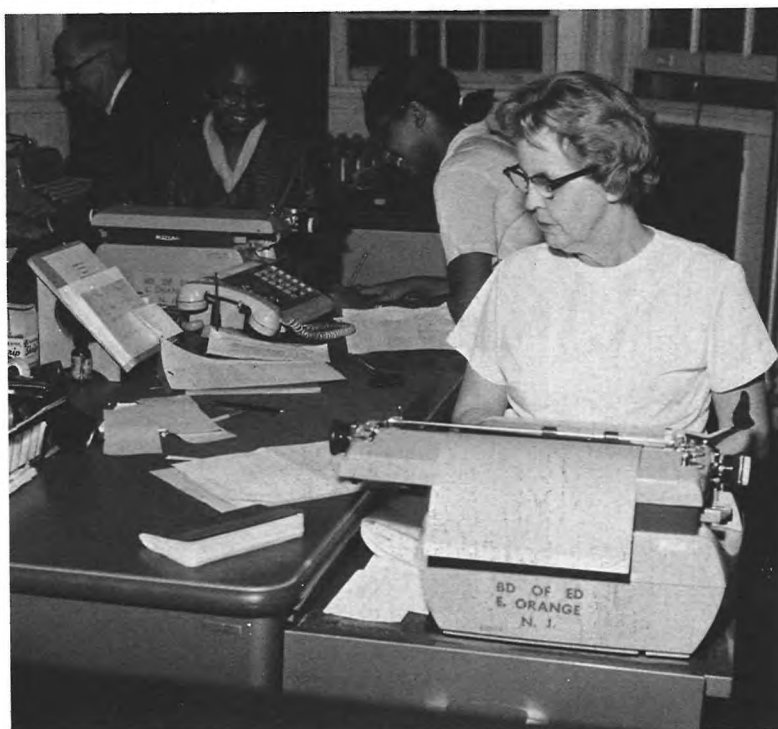

# ADMINISTRATION

East Orange High School has been said to be the students' second home. Every home, to function successfully, needs organization and efficient management. The problems that confront our high school "family" are different than those in the home. The administrators must concern themselves with problems of attendance, discipline and curriculum. These men with their secretaries maintain a pleasant working atmosphere for all.



HAROLD F. VEAL, JR., M.A.  
*Principal*

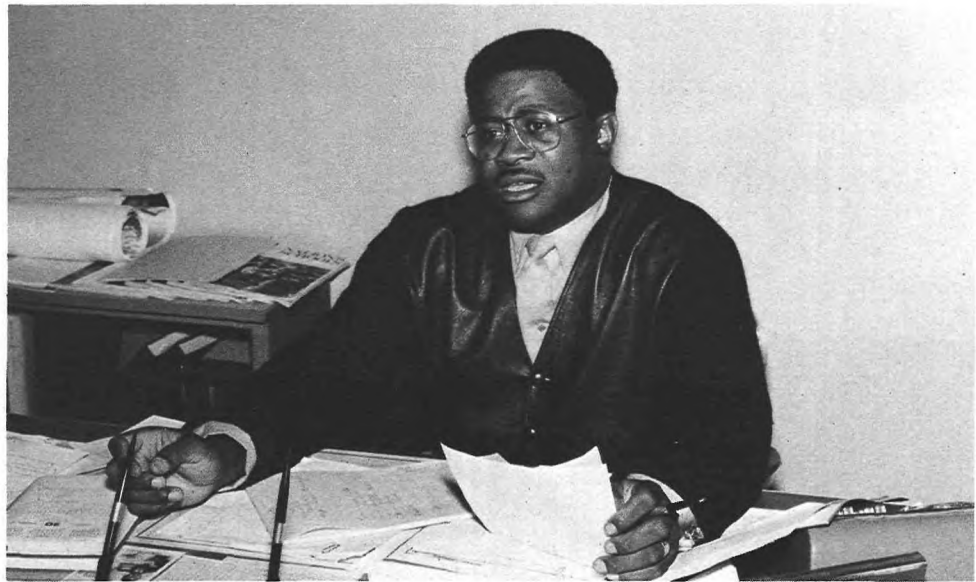

LATHAN PRIDGEN II, M.A.  
*Administrative Assistant*



ALEXANDER REAVES, M.A.  
*Administrative Assistant*

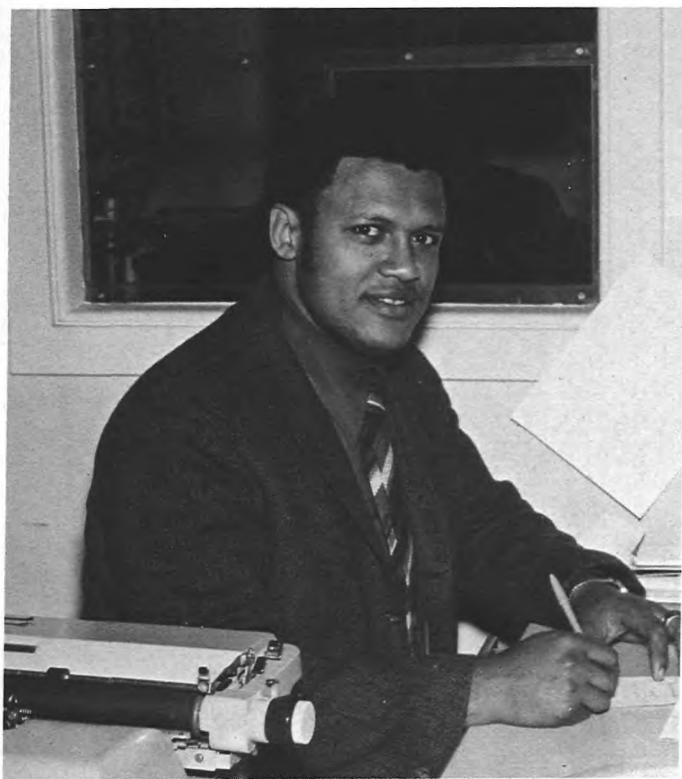

ROBERT W. CURRY, B.A.  
*Special Assignment*



VINCENT S. COLAGIURI, M.A.  
*Administrative Assistant*



JAMES P. DiLUIGI, M.A.  
*Special Assignment*



DONALD ROBERTSHAW, M.A.  
*Assistant Principal*

# GUIDANCE DEPARTMENT

High school seniors are in the midst of planning their futures, and welcome skilled assistance. Guidance counselors at EOHS must advise students as to the opportunities available to them after graduation and help them choose a field of endeavor equal to their qualification and personal desire.

Counselors suggest courses that will help with the student's future plans when either continuing education or selecting a job. The counselors in guidance view every student as an individual and try to advise him to the best of their abilities.



VIRGINIA A. RANDOLPH, M.A.  
*Head*



HELEN O. SIMS, M.A.

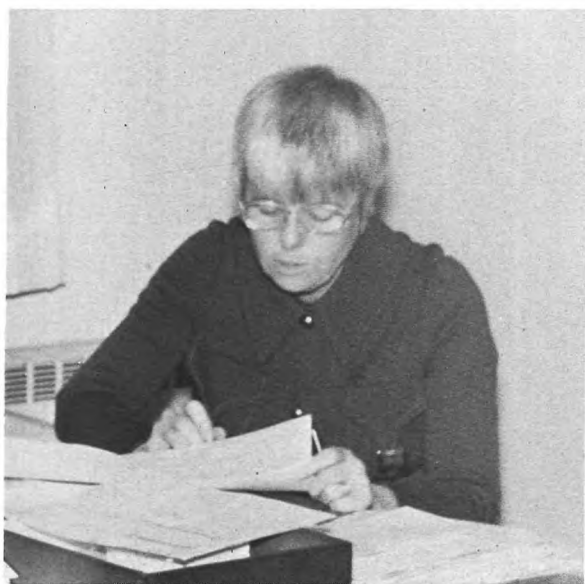

JANE W. PERRY, A.M.



ANN F. SHEPHARD, M.S.





LOUISE T. BREWINGTON, M.A.



DOROTHY H. HERBERT, M.A.



AUDREY W. MIDDLETON, M.A.



RICHARD J. TARASHUK, M.A.Ed.





MALCOLM H. BLODGETT, M.A.  
*Head*

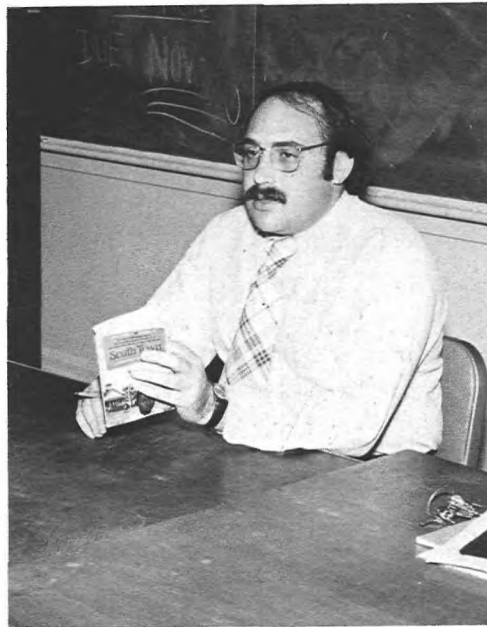

PAUL BOTWINICK, B.A.



ALICE M. BROWN, B.A.

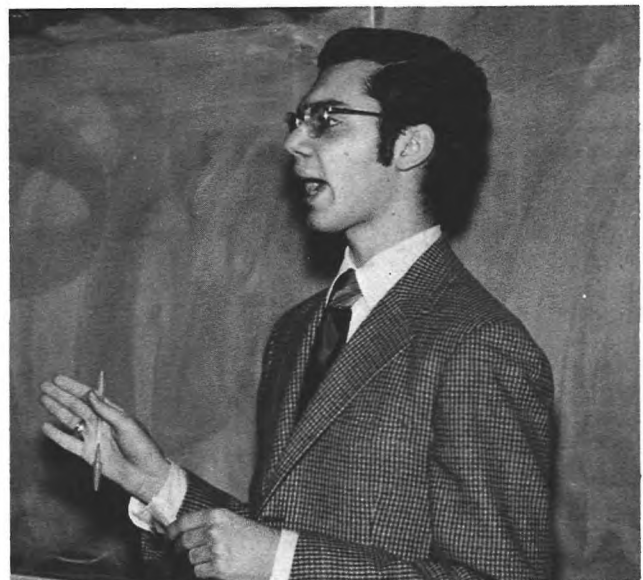

JULIUS GOTTILLA, A.B.

# ENGLISH DEPARTMENT

Language is the tool of communication; therefore, a good command of the English language is necessary for clear verbal expression. Our English department tries to achieve this goal by combining a curriculum of grammatical study and an introduction to various types of literature. All students are required to take English in order to comply with the state requirement for secondary schools.

In addition to regular classes, the English department offers several electives. These include Better Writing, a course designed to improve writing skill; Journalism, given to the exploration of the fundamentals of newspaper and magazine writing; Modern Literature, a class that concentrates on contemporary literary works, and Humanities, an academic elective that evaluates man through his fields of creativity, music, literature, and the arts.

The English department also contains the reading department. The four instructors in the program offer remedial help as well as speed and comprehension drills.

Our English department is one that prides itself on successfully teaching a command of English and giving students an opportunity to explore other fields of literary endeavor.

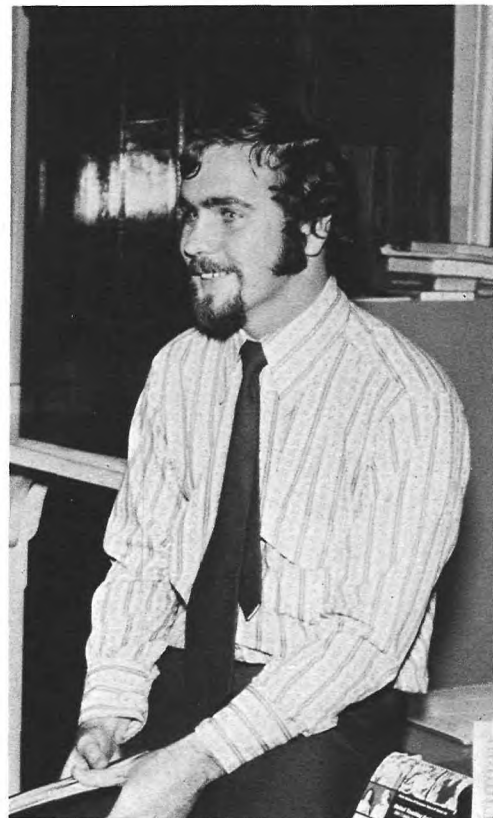

JOHN F. DELANEY, B.S.



JACQUELINE MILLER, B.A.



MARY W. SAMPSON, M.Ed.



MAUREEN A. SULLIVAN, B.A.



THEODORE KNAUSS, B.S.



RUTH SOVIK, M.A.

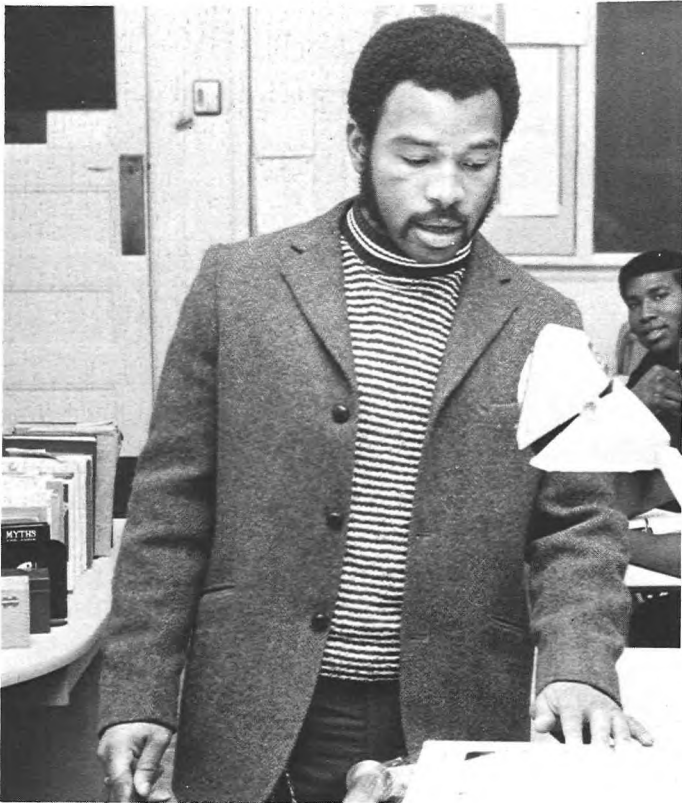

MARVIN E. GANTT, M.A.



MARY B. GEIMER, M.A.



VIVIAN S. GIBSON, B.A.



FRANCES DeLUKE, B.A.



ALICE J. KIEL, B.A.





STEPHEN F. DRABIK, M.A.



FRED R. DUNNE, JR., J.D.



PATRICK J. PELOSI, B.S.



LILLIAN SOSKIN, A.B.



VIRGINIA P. SIMMONS, B.A.



CARLEEN G. SWENSON, M.A.



ZITA K. HANDELMAN, Ed.D.



LINDA P. SPALTEHOLZ, B.A.

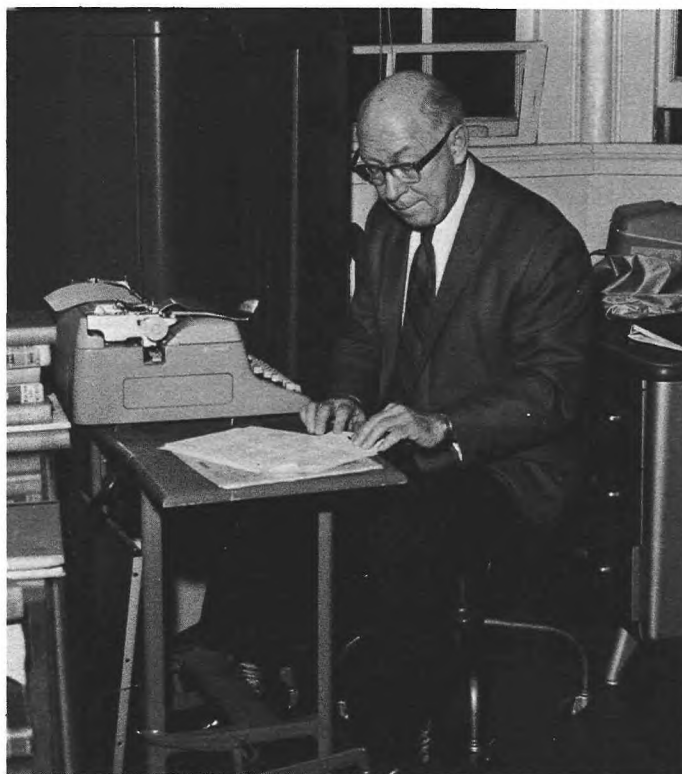

FRANK S. HALPIN, Ed.M.  
*Head of Reading Department*



ANTHONY P. ZOTTA, M.A.



# HISTORY DEPARTMENT



RUTH E. LINDSAY, M.A.  
*Head*

Man's life is a constant search for identity. History provides a starting point for this search. By evaluating men in other times past, man can see his times more clearly.

World history starts all phases of Man's development, social, economic, cultural and intellectual. Civics acts as an introduction to the fundamentals of government and the responsibility of a citizen. Geography gives an idea of the world's physical structure thus showing its effects on social existence.

Afro-Asian history is an academic elective that provides students with the opportunity to research areas of the world which often go unrecognized.

U.S. History is offered in two parts during the junior and senior years. It is required by state law in the hope that every student will have a solid background of knowledge about the history of this country. The Advanced Placement History course follows the same principle but it encompasses more rigorous and intensive study. Qualified students are exposed to college teaching technique. If they feel confident in their knowledge at the end of the year, they may take an advanced placement exam. Upon receiving satisfactory achievement on this test, some may receive college credit for this course.

Modern Living classes are offered to both male and female students to assist them in understanding the social problems of today and their role in their solutions.



ROBERT C. ALDERHOLD, B.A.



MICHAEL A. BUONOMO, M.A.

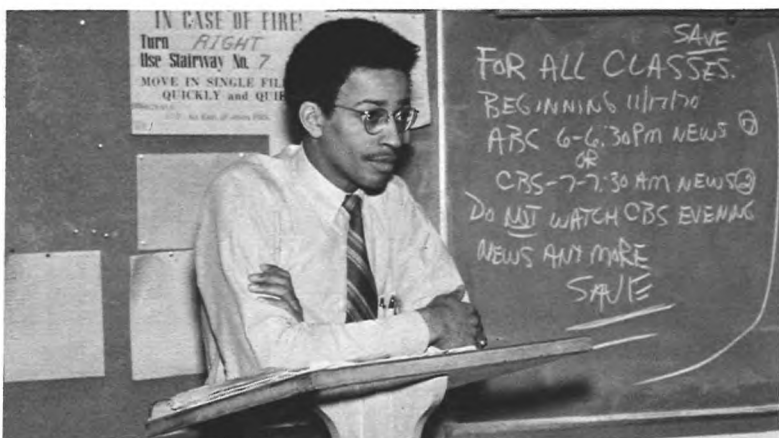

GORDON DUPREE, B.A.



VIRGINIA L. VIRGA, B.A.



BETTY A. LECHTER, A.B.



CALVIN E. WEEMS, JR. B.A.



STEPHEN ROSENBERG, M.A.



PAUL A. TRUSKOWSKI, M.A.



EWING McKOWN, M.A.



JOSEPH P. DELGUERCIO, B.S.



ROSALIND GIFIS, B.S.

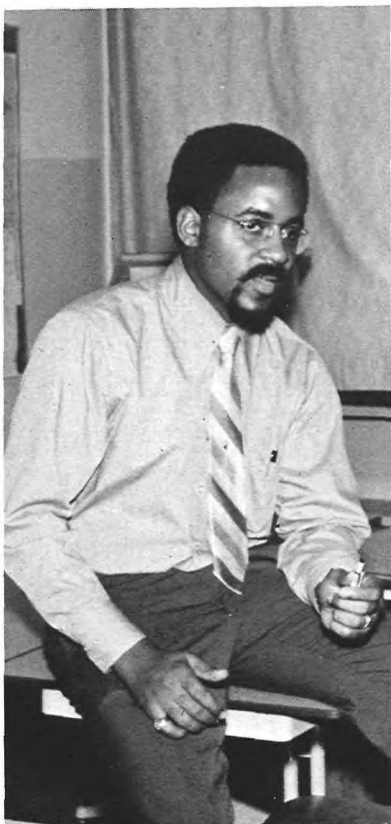

CLARENCE BOSEMAN, B.S.

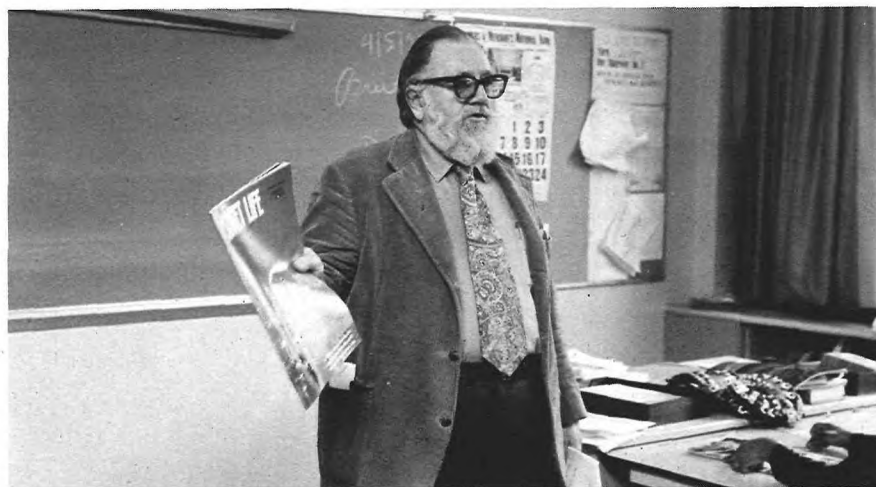

HOWARD WOLVERTON, JR., M.A.



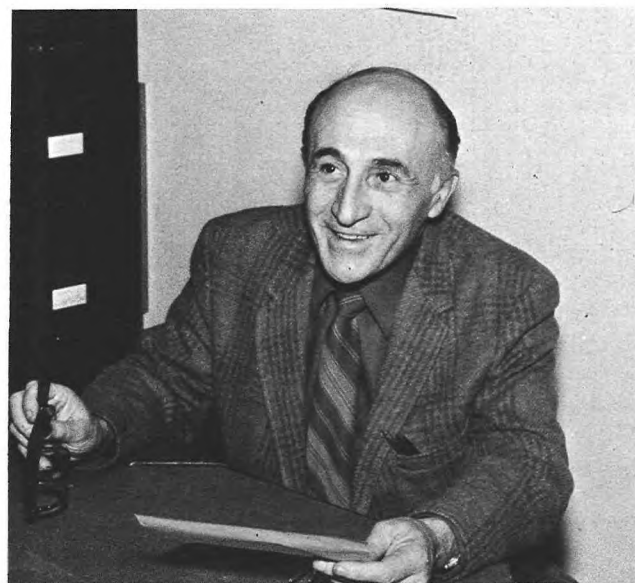

FIorentINO A. DeMARZO, M.A.  
*Head*



JOHN B. KLIMEK, B.A.



JAMES P. LOWRY, B.A.



MABEL E. BRIGGS, B.A.

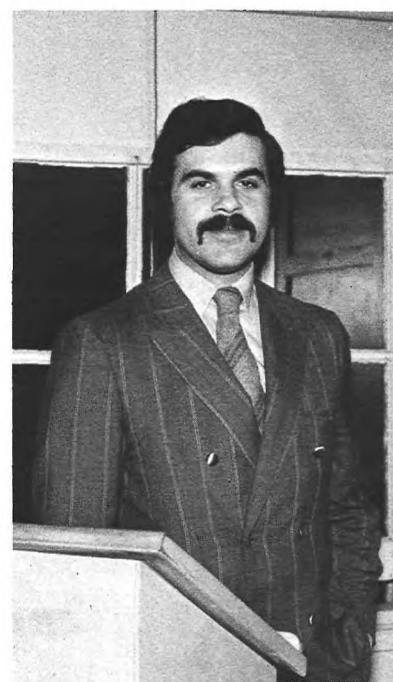

ANGELO RANCATTI  
M.A., LittD.



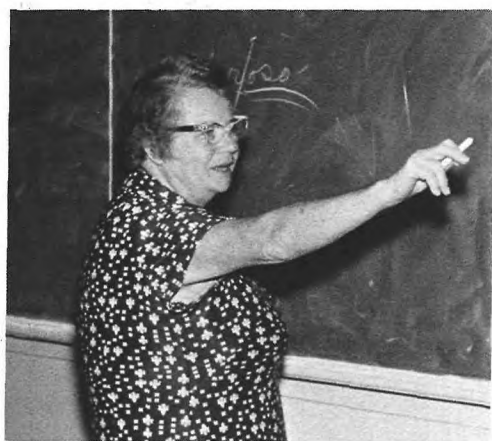

ELMIRA CONRAD, M.A.



WILLIAM RODRIGUEZ, B.A.



COURTENAYE D. JOHNSON, A.B.

# FOREIGN LANGUAGE DEPARTMENT

The department of foreign languages of East Orange High offers a large selection of languages. French, German, Italian, Latin, Spanish, Swahili, Russian, and Chinese are available.

The beginning courses offer an intensive study of grammar and syntax. More advanced courses introduce various types of literature with a constant review of basic rules and principles of conversation.



GRACE ROBINSON, B.A.



MARGARET L. YOBBI, B.A.

# SCIENCE DEPARTMENT

The Science Department's course of study is organized in such a way that a student may select a science course for each year of attendance at EOHS.

Basic Science introduces the student to the basic concepts of biology, physics, and chemistry.

Biology examines the life cycles of various life forms. The lab experience in this course allows the student to observe the workings of various systems which function similarly to those of human beings.

The Physics course is designed to help the student evaluate his environment through an understanding of the laws of nature. The weekly laboratory gives the student an opportunity to constitute certain simulated physical situations and observe the effect of the natural laws.

Chemistry explores the functions, materials and elements of the periodic table as well as their reactions to each other.

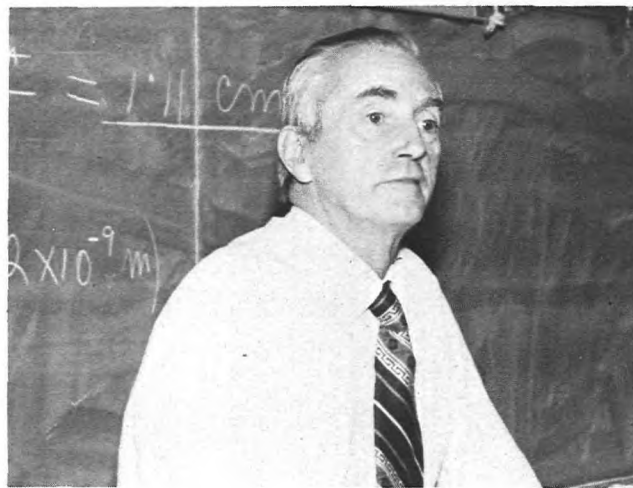

ELMER W. VANGILDER, M.S.



JANET A. BELLOMO, A.B.



ALFRED LEVINE, M.A.



VAUGHN RUSSELL, B.S.

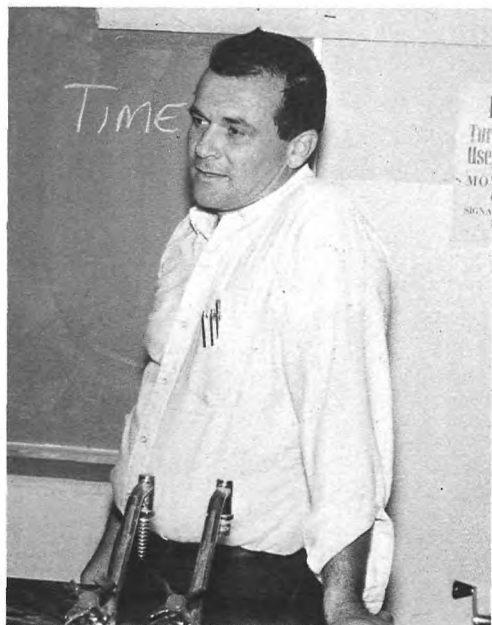

THOMAS A. DEAN, M.Ed.



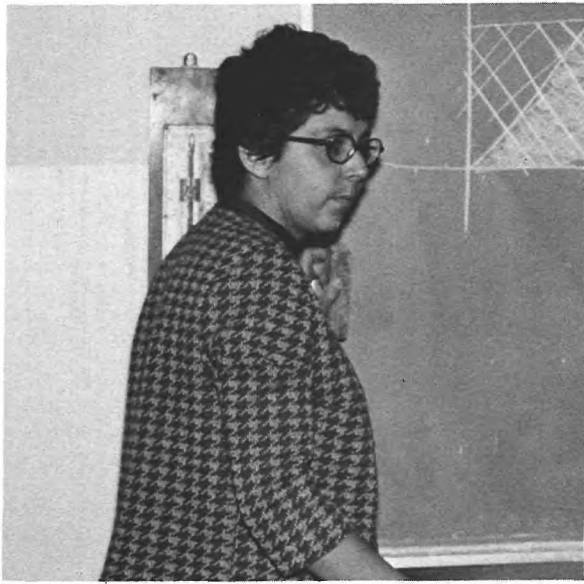

JANET RINGEL, M.S.T.

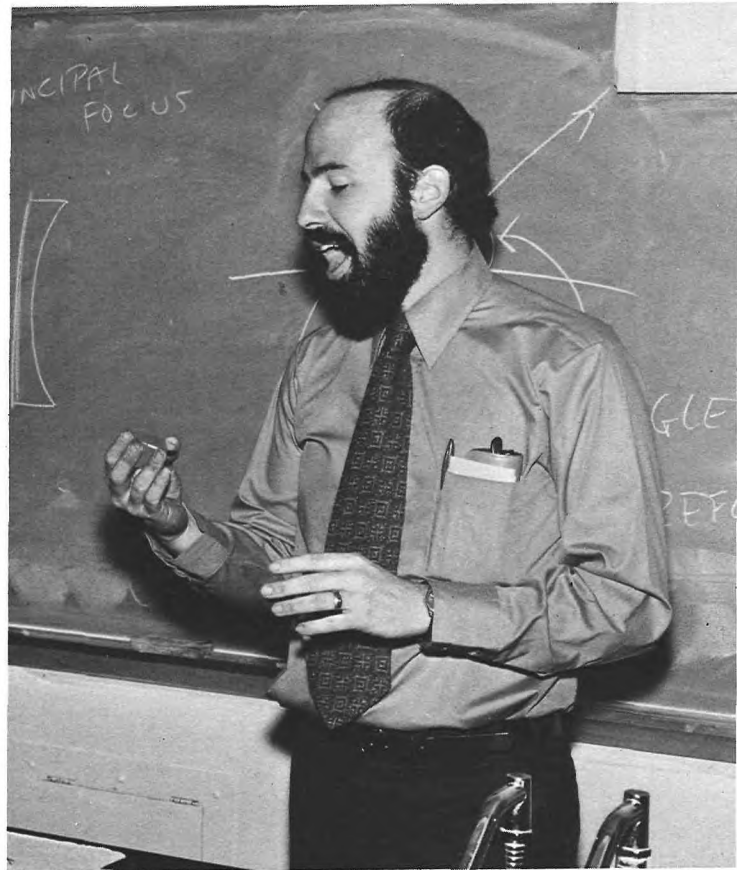

DAVID FRANCES, M.A.



ERNEST STEVENSON, Ph.D.  
*Head*



LEROY STOVALL, B.A.



# MATHEMATICS DEPARTMENT

The mathematics department is prepared to assist the student in almost any given field.

The general course develops the student's previous knowledge of math and provides him with the basic skills needed to compete in today's world.

The college preparatory pattern includes courses in algebra, trigonometry, geometry, probability, and calculus. The theory and utilization of mathematical language is evident in every course.

Math review is offered to upper classmen who wish to review or reinforce their math background. The review entails algebra, coordinate geometry, introductory analysis, and probability.



JAMES J. MONTGOMERY, M.Ed.  
*Head*

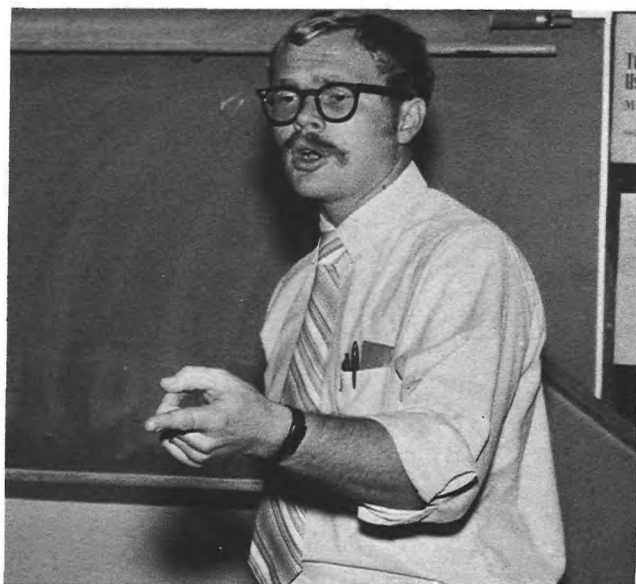

OLEG MOISEENKO, B.S.

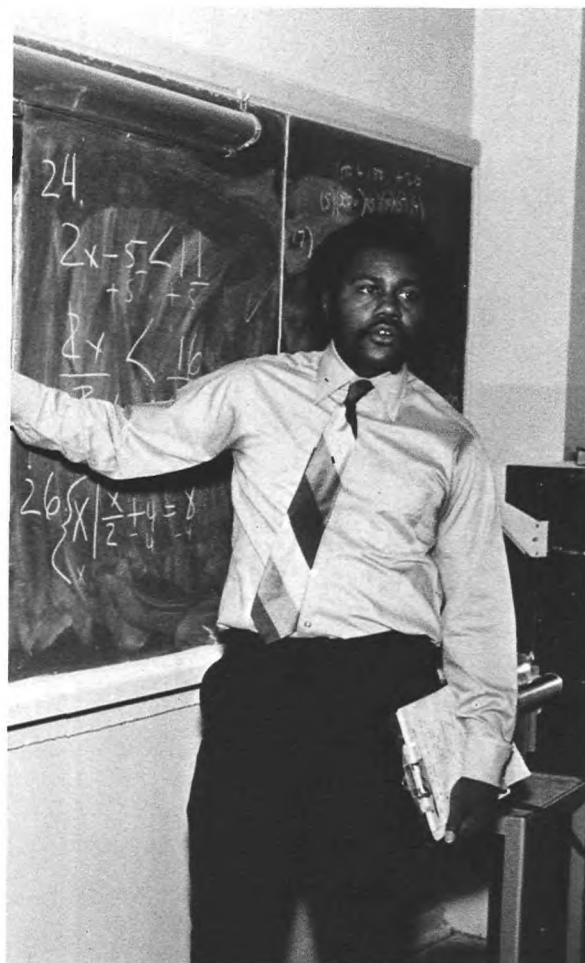

VERNON E. NELSON, B.A.

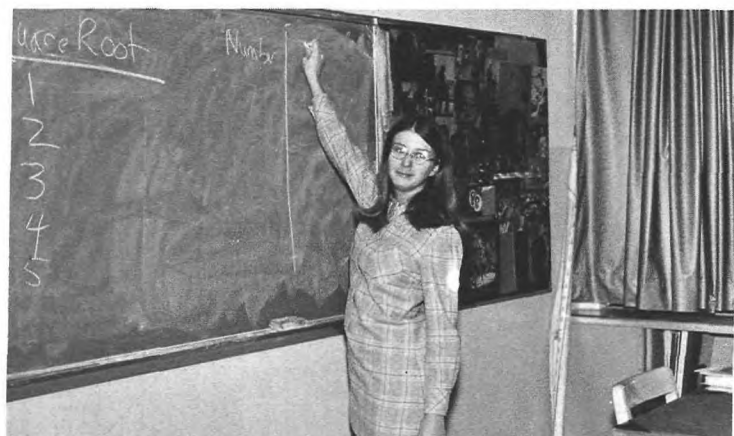

SALLY GENTILE, B.A.





ROSE LINDQUIST, M.A.



ROBERT DEBOLD, B.A.

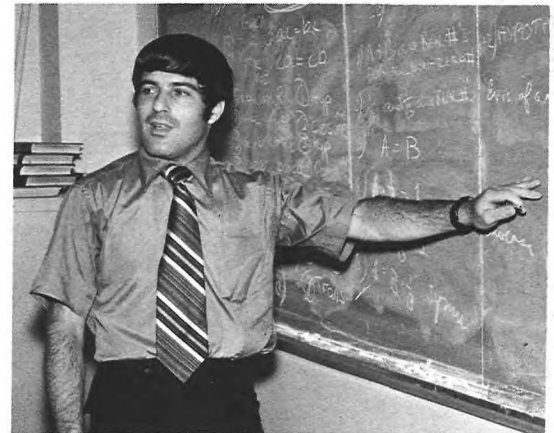

DONALD STEIN, M.A.



RONALD SMITH, B.S.





EVELYN PEFF, M.A.

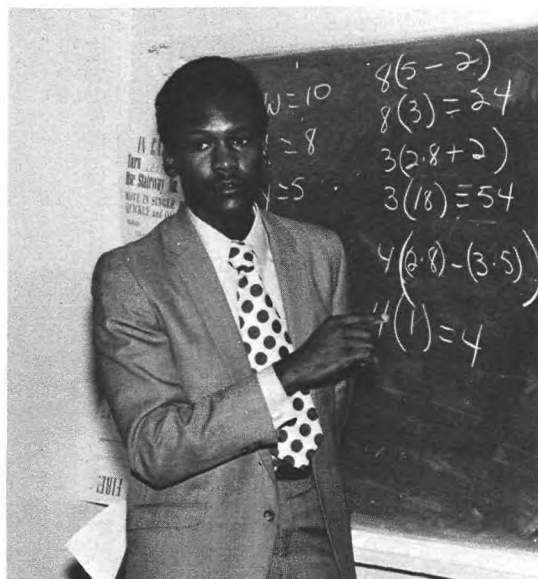

TERRY MITCHELL, B.S.



PEGGY DEROSA, B.A.

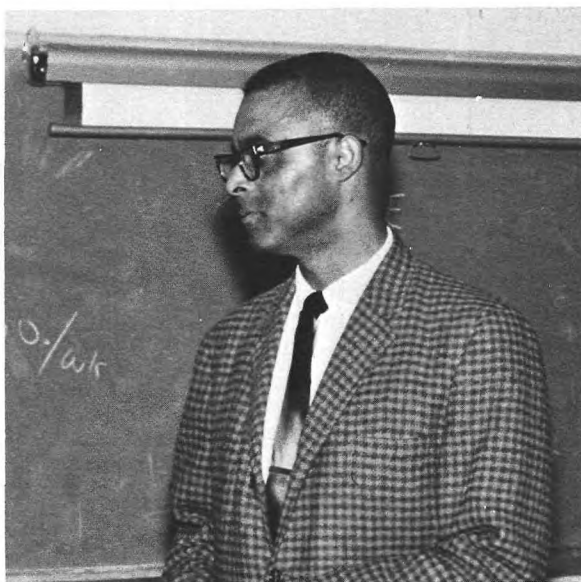

ALBERT W. JONES, B.S.



JOHN KOVOLISKY, B.A.



VINCENT J. MIRANTE, B.A.



MARIE LANFRANK, B.A.



JANICE IPPOLITO, B.A.

# BUSINESS EDUCATION DEPARTMENT

The high degree of economic activity that takes place in E.O.H.S. each year makes it necessary that our business education department be particularly strong.

Beginning courses in skills such as typewriting, stenography, bookkeeping and shorthand are offered as well as follow-up courses in these subjects. Consumer economics, business arithmetic, and clerical practice are courses designed to initiate business-like attitudes in the students.

Distributive Education gives students an opportunity to experience practical application of classroom theory.



HENRY E. GEILS, M.A.  
*Head*



SHIRLEY J. HASBERRY, B.S.



ARLENE KING, M.A.



PATRICIA T. LYON, B.A.



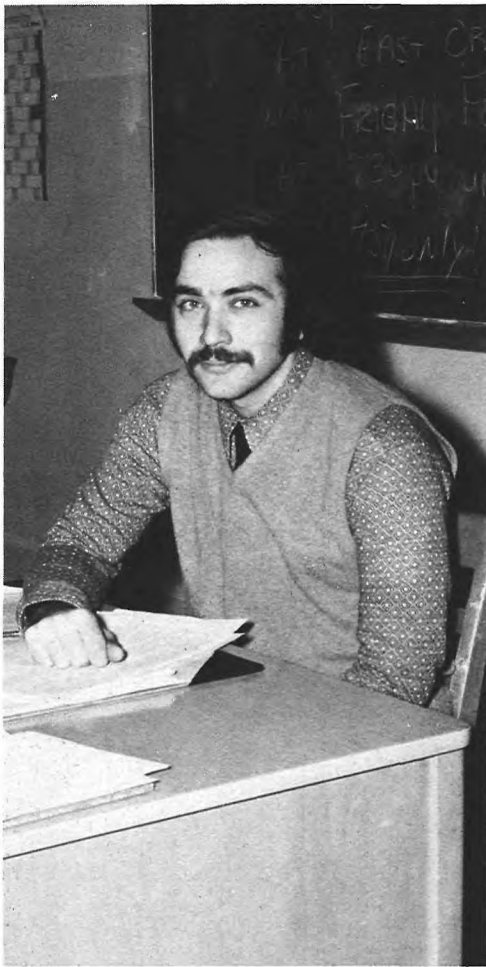

MICHAEL DiMAULO, B.A.



MARTIN MELLINGER, B.S.



HARRIET SIMMONS, B.S.



JEROME A. GORDON, B.S.



CATHERINE STRITMATER, B.S.

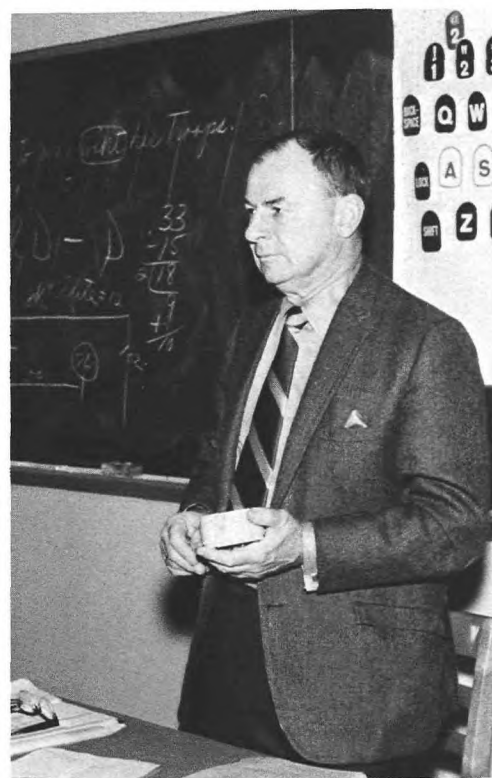

FRANK P. MILNER, M.A.



RONALD W. JOHNSON, A.B.



LUTHER BOWEN, B.A.



JUDY MERCER, B.S.

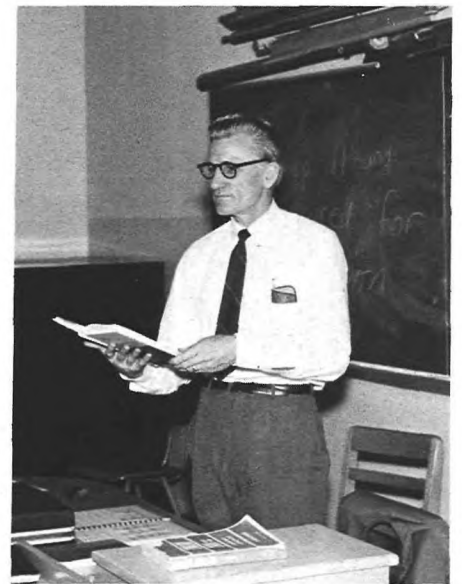

ALBERT J. McNEIL, M.B.A.



VERA WHITE, B.S.

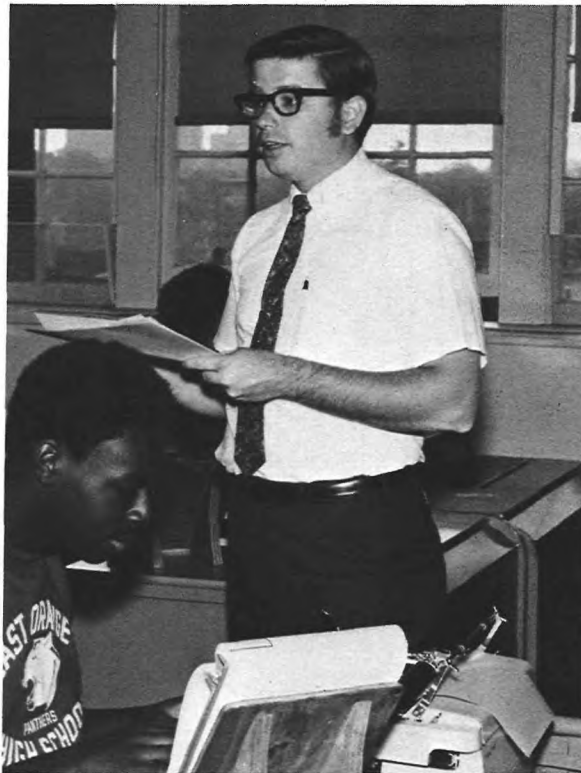

ANTHONY F. BORTNICK, B.S.



# MUSIC, SPEECH, AND DRAMA DEPARTMENT

The performing arts are both entertaining and informative. Persons, involved and observing, enjoy this part of the "education experience" immensely. East Orange High School attempts to give students with interests in music, speech and drama an opportunity to pursue them. By doing this the other students at the school benefit from the plays and various types of musical programs presented.

Courses are offered in speech, acting and directing, and play production. Courses in instrumental and vocal music are available also. These classes provide the student with a knowledge of theory of music and speech as well as an opportunity to apply this knowledge in the form of the concerts and plays. This element makes this department one of the most pleasant to be affiliated with.



JOHN C. SANDOR, M.S.



CHARLES H. HANSEN, A.B.



HENRY A. SMITH  
*Accompanist*



LAURA LEE BROWN, S.M.M.



JON D. LAVELLE, B.S.





JAMES LEINBACH, B.A.



SUSAN GARAH, B.A.

## ART DEPARTMENT

Art courses give students an opportunity to express their creativity through various mediums, while under the direction of a well qualified staff.

Displays of the students' work may be seen throughout the school. This year, the art department combined practicality and creativity with a colorful garbage can decoration competition for a clean-up campaign. "Can-It" was the slogan of the competition and Reginald Wilkes, Beverly McCloud, and Gilbert Peterson were the winners.



BERNICE H. PRICE, M.A.



SHIRLEY BOWEN, B.A.

# INDUSTRIAL ARTS DEPARTMENT

In the industrial arts department, those who choose to obtain mechanical skills find that type of training. Courses in many phases of industry are available. Woodworking, metals, graphic arts, mechanical drawing and electronics are offered. A student may follow prescribed projects or design his own more challenging project.

In this department, a work-study program has been developed. In this program, a student receives on-the-job training and gains a sense of responsibility.



MICHAEL TYMCZYSZYN, B.A.

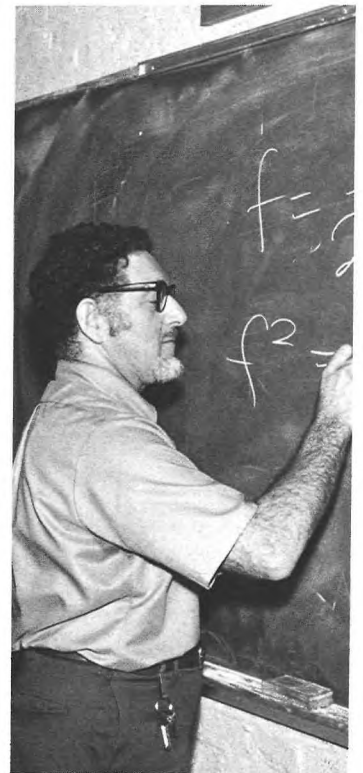

JOSEPH TARTAS, A.A.

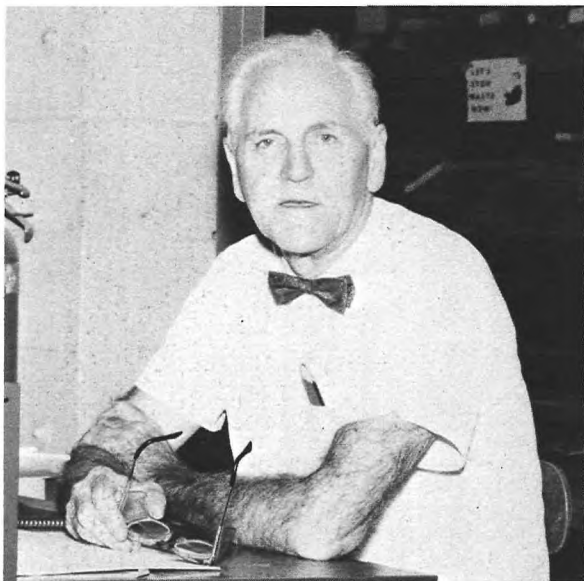

RUSSELL RUBRECHT, Ed.M.  
*Head*

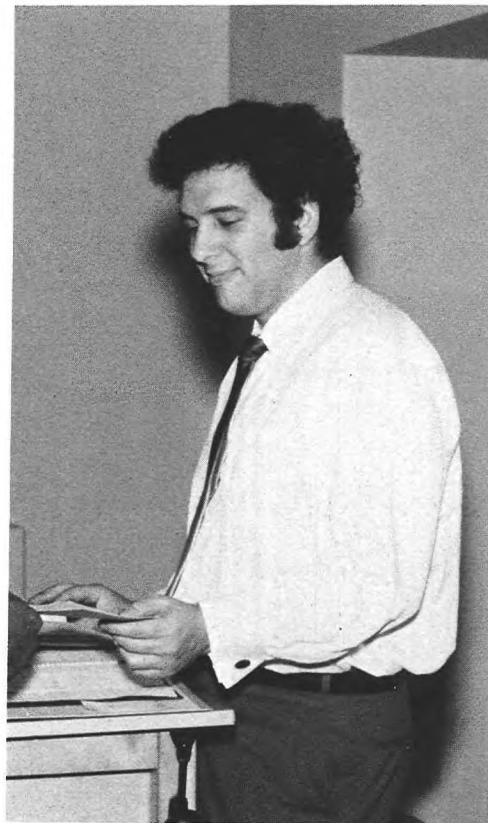

DENNIS SANDMAN, M.S.M.E.

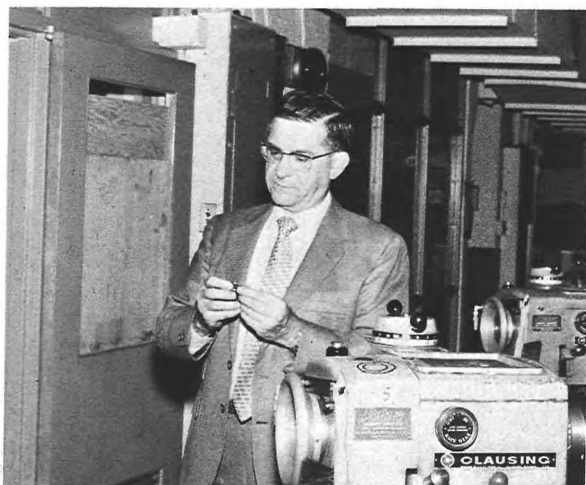

ARNOLD DePAMPHILIS, M.A.



IRA BERGER, B.A.

# HOME ECONOMICS DEPARTMENT

The home is the most important unit of society. Organization is necessary to preserve good home life. The courses of the home economics department provide young ladies with this kind of training.

Basic skills in sewing and cooking are taught. Introductory courses are presented in the freshman year. As upperclassmen, girls have the opportunity of taking either clothing or foods as major subjects.



VIRGINIA A. TOMLIN, A.B.  
*Head*



DORIS B. LOCKETT, B.S.



BETTY L. POLZER, B.S.



THERESA MATHES, B.A.



FRANCES HILL, M.A.



# PHYSICAL EDUCATION DEPARTMENT

The physical education and health program of East Orange High School provides its students with an opportunity to learn good health practices and maintain a sound body. Activities such as apparatus, basketball and gymnastics aid in improving coordination.

The health program offers courses in personal hygiene, first aid, and mental health.



FELICE DODSON, B.A.  
*Head, Girls' Division*



MARY C. RODGERS, B.A.



VIVIAN LENNON, B.S.



MARY S. WILLIAMSON, B.S.



SYLVIA HOOKS, B.S.



JEANETTE D. KRASKA  
R.N., B.A.





ROBERT I. LESTER, B.A.

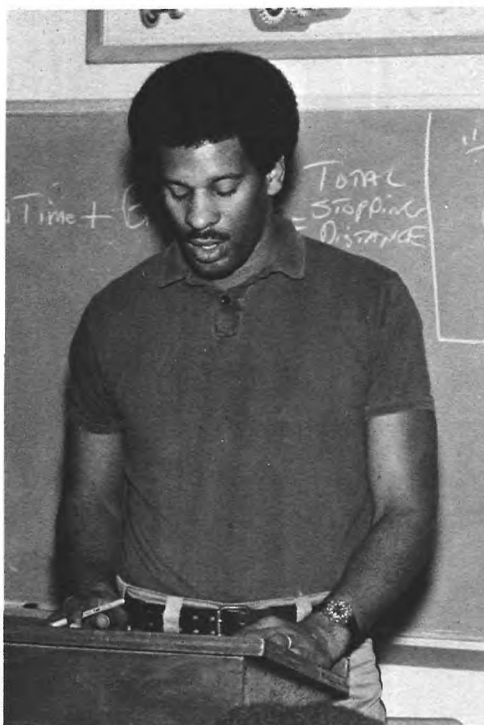

RICHARD W. ROSS, B.S.

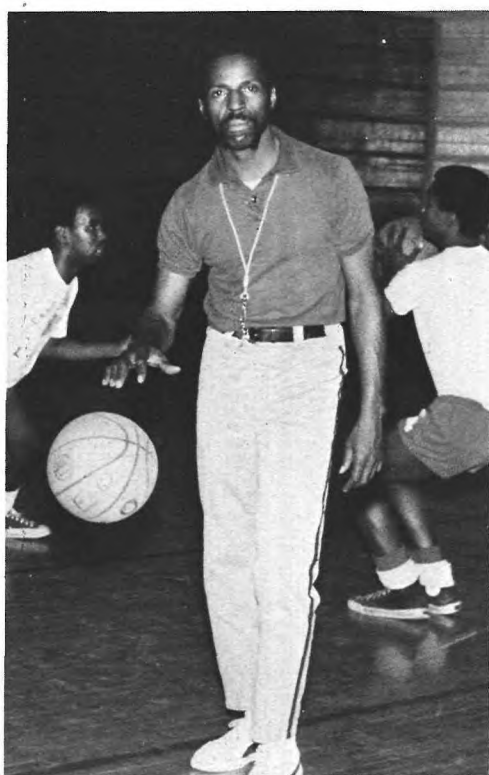

LEON J. MOSS, B.S.  
*Head, Men's Division*



FREDERICK D. MOORE, B.S.

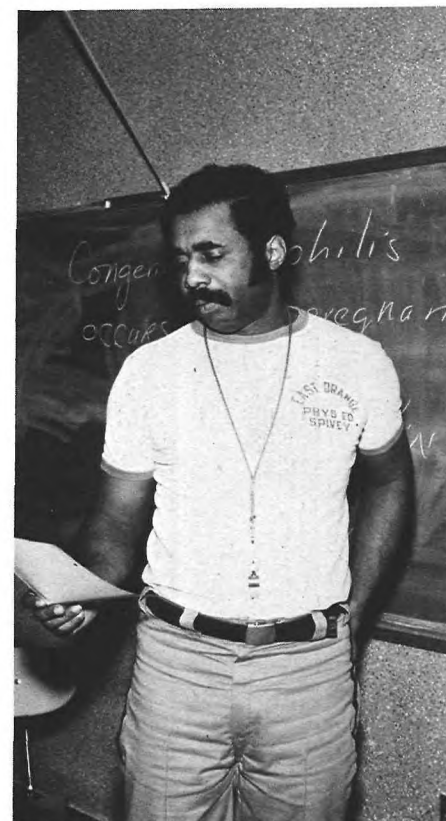

EARL SPIVEY, B.S.



MATTHEW L. WARLIKOWSKI, B.S.

# DRIVERS' EDUCATION DEPARTMENT

Automobiles are a main source of transportation in this century. A knowledge of the machinery and good driving skills are essential to becoming a successful and safe driver.

In order to accomplish this, our driver education department offers two courses. Driver Education is mandatory and consists of the theory of driving. Proper habits and attitudes toward driving are formed through filmstrips, transparencies, lectures and psycho-physical testing.

The second course is called Behind-the-Wheel. This non-credited elective meets twice a week for one semester. Here the student is given an opportunity to experience driving under the supervision of a qualified instructor. It is hoped that upon completion of these courses a future driver will operate a more efficient car and drive safely.

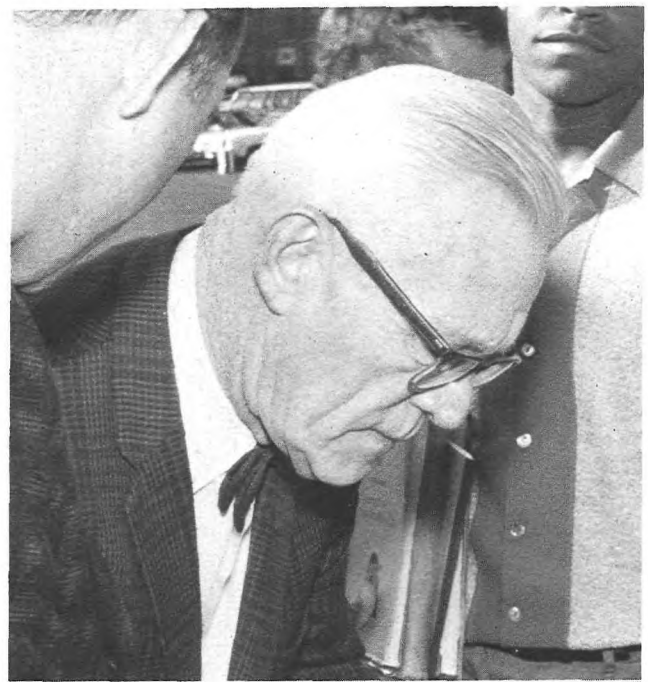

EDWIN D. LEWIS, M.A.  
*Head*



EDWARD J. MILLER, M.A.



THOMAS TIEFENBACHER, M.A.



SIDNEY FEINS, B.A.



RONALD CONLEY, B.A.



# LIBRARY

The Library provides the student with research materials and a quiet, spacious place to use them. Encyclopedias for quick investigation, periodicals for recent information, books on specific topics and assistance from the able staff are available to all.



GEORGE N. FABIAN, M.L.S.



MARY VIQUEZ, M.L.S.

# MEDICAL DEPARTMENT

Schools are designed to prevent any major accident, but maximum preventive measures have not eliminated the stomach aches, scratches and splinters that enter the nurse's office each day. To accommodate the students, there are two nurses and a doctor on call daily. All are friendly and offer sympathy as readily as medical help.



JANICE JOHNSON  
*Assistant*



LOUISE M. HARRIS, R.N., B.A.



FLORENCE B. SKARBNIK, R.N., B.A.



LAWRENCE A. D'ARIES, M.D.







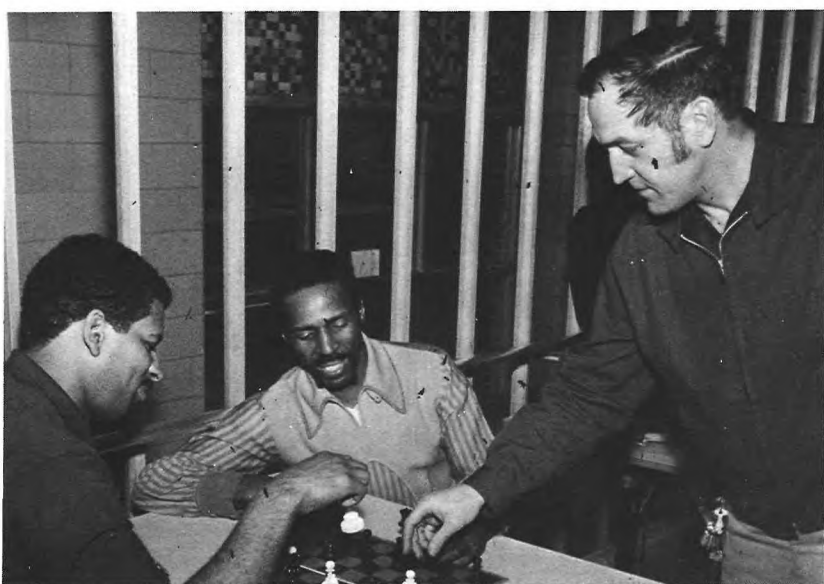

# ACTIVITIES

# STUDENT COUNCIL

The role of the Student Council in any school is an important one. This organization has the awesome task of bringing the total student body together for the purpose of bettering the school.

Usually, the Student Council is in charge of recognizing new clubs, scheduling school dances, and student exchange programs. This year, however, the Council surpassed itself in its service to East Orange High. The week of May 2-8 was proclaimed Black Awareness Week. Its aim was "To sensitize and educate the total school population to the special needs, activities, and goals of Black People in their push toward freedom." Such activities as a benefit gospel concert and cake sale called Soul Enlightenment, a cook-out called *Kupika Pamoja* (cooking together), and a Dance and Art Bazaar were well attended, and lectures were held on Black Attitudes and Values, The Resurrection of the Black Mind, The Organized Black Dollar, The Black Experience in Arts, and The Politics of a Nation within a Nation.

*President Brenda Jones waits for order.*

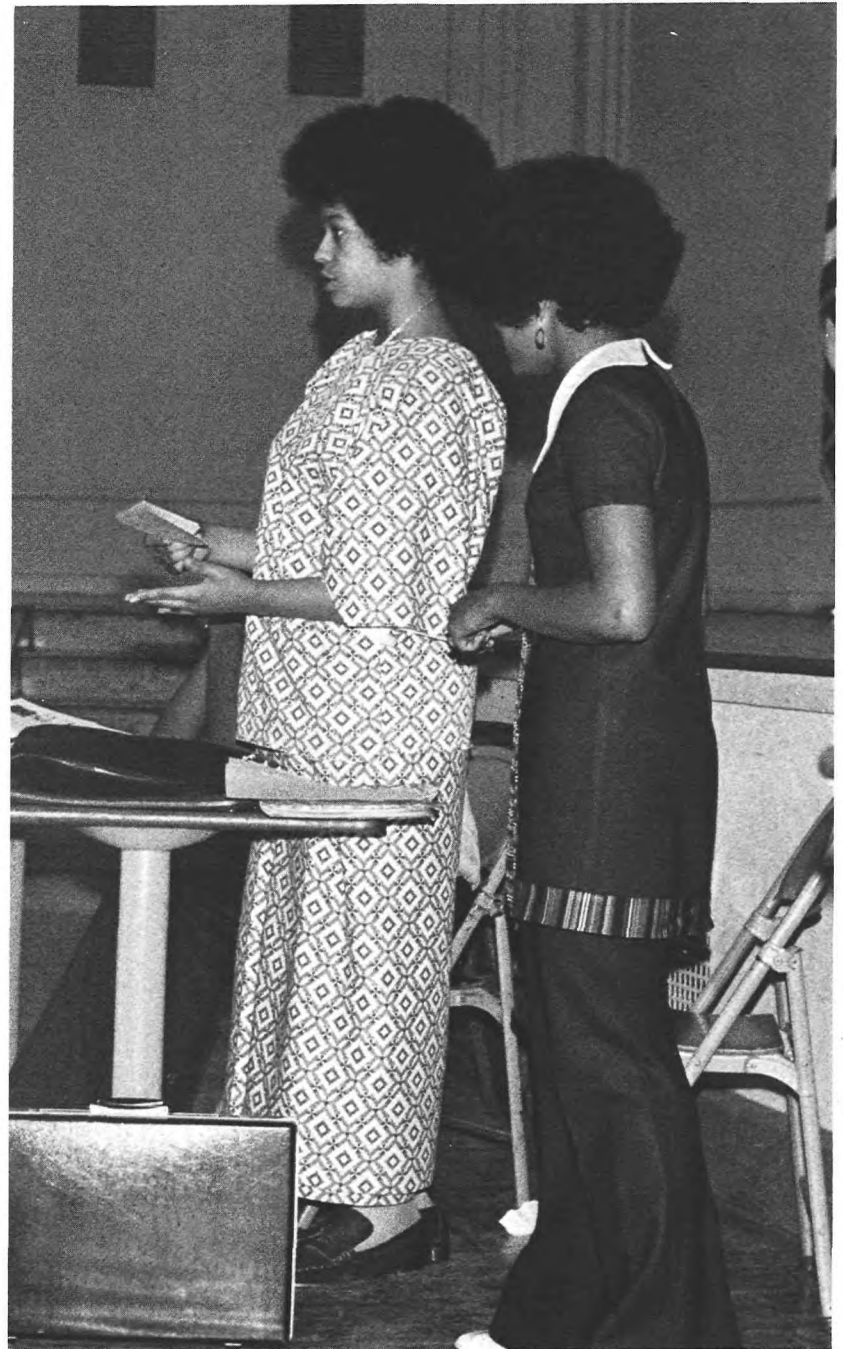

*Secretary Trudy Cuttino consults Mrs. Lockhart and Mr. Pelosi, Student Council faculty advisors, on a Council matter.*





*James Terry introduces  
a point of order.*

#### STUDENT COUNCIL OFFICERS

President: Shawishi Jones.  
Coordinator of Student Activities: James Terry.  
Acting Secretary: Penny Mutts.  
Treasurer: Robert Dawkins.

*The representatives, listening and questioning.*







#### SYLLABUS STAFF

FIRST ROW: W. Breit, T. Gaiter, V. Tisdale, D. Dawson, S. Burrell, A. Nix.  
 SECOND ROW: M. Bryant, D. Hooten, J. Alexander, J. Van Valen, W. Barbour, P. Harwyluk. THIRD ROW: V. Gladden, C. Houston, S. Bush, M. Chin, L. Wong. FOURTH ROW: D. Smith, D. Benson, K. Doe, W. Hart.

## SYLLABUS

Developing an outstanding yearbook requires many hours of physical and mental work. It is no simple task to present on a limited amount of pages the people and activities of the school year in an interesting, informative, and original manner.

The members of the *Syllabus* staff must be willing to give their talents on an individual and group basis. Those talents may range from writing, photography, or typing, to the abstracts of imagination, planning or supervising.

We've combined these talents and hours of precious work in *Syllabus* 1971.

*Our team at work.*





*Selecting pictures. Which one should go where?*

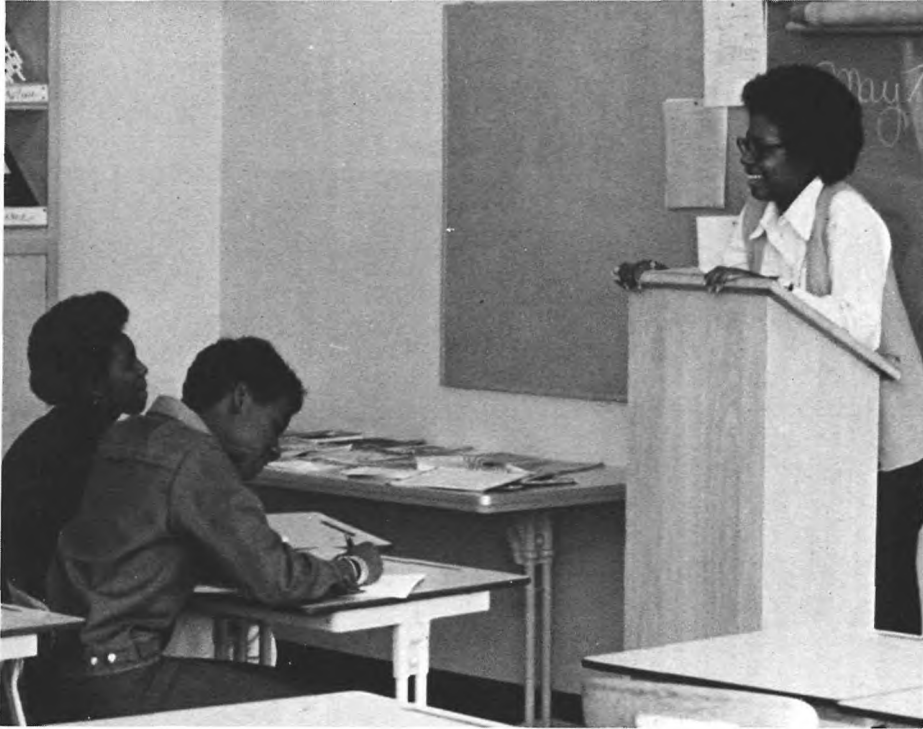

*"Get it right now. We can't mess up the page count like we did last year."*



*"Do you think we'll ever get this thing finished?"*

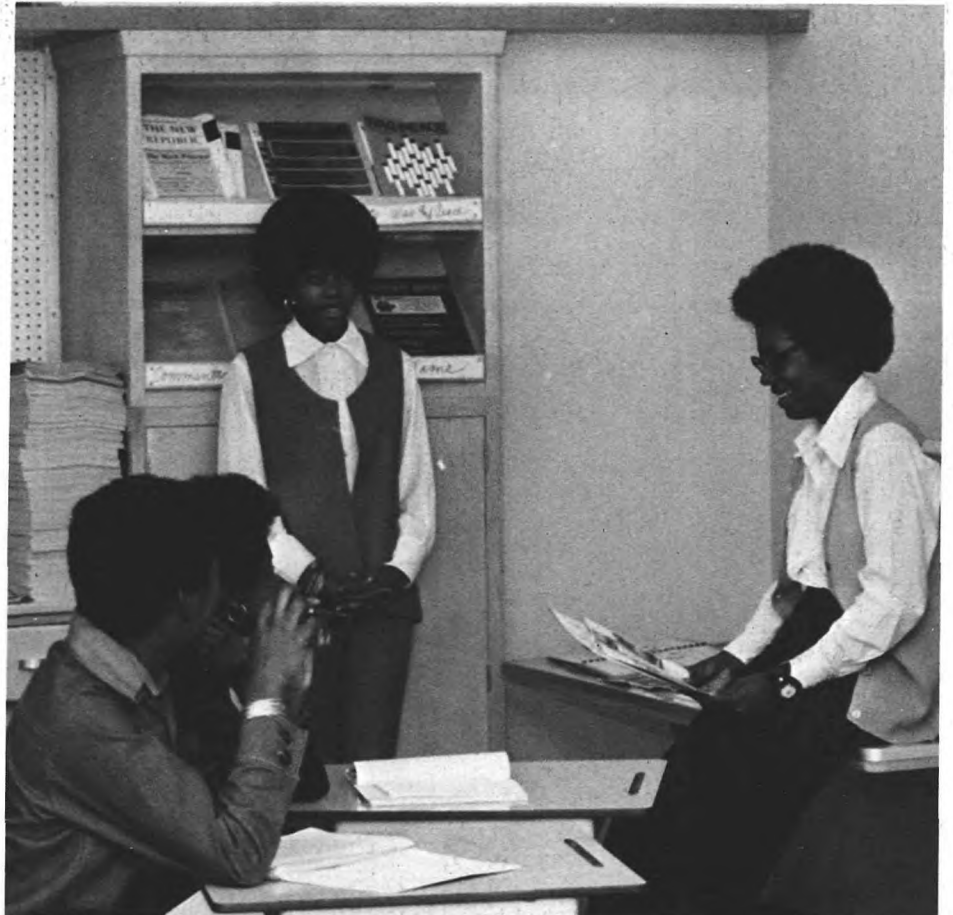

*"What kind of layout is this?!"*



## THE NEWS

The total student can be described as one who is fully aware of what takes place in his school. The means by which the student is informed of various events is by reading the school newspaper. The school paper is able to bring all of the happenings in the school together, thus enabling students to experience all of the important occurrences in one moment. That is the function of *The News* and during its lifetime it has attempted to do this one thing!

### NEWS STAFF

FIRST ROW: J. Smith, R. Dawkins, E. Simpson, G. Chin, S. Tymynski, K. Roberts. SECOND ROW: D. Barry, C. Johnson, B. McCloud, C. Woods, K. Caffee. THIRD ROW: C. Burrell, R. Gary, P. Philips, K. Barnes, E. King. FOURTH ROW: G. Cole, D. Brown, R. Colquit, P. Harwyluk. TOP ROW: L. MacArthur, M. Folkes.

## ETC. . . .

The writers of *ETC* . . . are searching for their identities, as everyone is, through poetry and prose. In their weekly meetings, they discuss the fundamentals of style, expression, and imagery.

The members also sought other opinions, writings, and poetry by asking the student body to contribute

any literature they may have to the magazine.

This year's literary magazine should be one that will present the talents and varied opinions of the students of East Orange High School beautifully and skillfully.



### ETC. . . .

FIRST ROW: C. Burrell, K. Caffee, R. Gary, G. Chin, D. Powell. SECOND ROW: P. Mutts, D. Bari, H. King, D. Lewis. THIRD ROW: J. Terry, B. Jones, L. MacArthur.

# PANTHER PLAYERS

The Panther Players are trained in their separate drama classes to be actors, directors, and stage managers. They study the fundamentals of speech, such as projection and enunciation, as well as the notation of the stage.

On May 24, The Players took part in a play competition at the Buck's County Playhouse, New Hope, Pennsylvania. Their entry was a play called "Dope." At E.O.H.S., they skillfully presented "Day of Absence" and "Happy Ending," two plays dealing with the black man's status in American society.

The Panther Players work in conjunction with the Theatre Arts class, which assists the production with its expertise in set design and construction, costumes and lighting.



## PANTHER PLAYERS

FIRST ROW: B. Howard, T. Robinson, E. Peavy, C. Houston, S. Burrell, S. Tyminski.  
 SECOND ROW: R. Mosley, L. Yeager, R. Jackson, G. Ballard, D. Bari, D. Mobley.  
 THIRD ROW: D. Hightower, D. Womack, R. McClary, B. Wallace, T. Williams, V. Hill.  
 FOURTH ROW: R. Rodd, D. McClary, K. Bailey, V. Land, R. Morgan.





# GIRLS' AND BOYS' COURT

Girls' and Boys' Courts is an organization dedicated to preserving justice in East Orange High School. Since the demerit system was organized by the discipline department this year, the function of these organizations is to try any person who wishes trial after he has accumulated ten demerits. They also handle cases dealing with discipline referrals.

Students are chosen for positions on Girls' and Boys' Court on the basis of citizenship and scholarship.



GIRLS' AND BOYS' COURT

FIRST ROW: J. Terry, G. Chin, P. Burton, W. Johnson. SECOND ROW: C. Johnson, B. Breit, E. Simpson, J. Smith. THIRD ROW: C. Bowers, D. Dawson, S. Bush. FOURTH ROW: J. Stephens, D. Humphry, M. Jones, B. Delemos.

# GIRLS' AND BOYS' STATE



Every year, the American Legion and the American Legion Auxiliary sponsor a week of lectures and discussions on America's governmental system. The program includes some 800 young men and women, chosen from high schools all over New Jersey.

It is held at Rider College in Trenton and Douglass in New Brunswick. The outstanding feature of this week-long event is the mock election of the Governors of Boys' and Girls' State.

East Orange High's delegates to Boys' and Girls' State this year were Wayne Barber, Byron Delemos, and Theresa Gaiter.

GIRLS' AND BOYS' STATE

FIRST ROW: L. McArthur, alternate; B. Delemos, W. Barber. SECOND ROW: M. Bryant, alternate; T. Gaiter.



# PRINCIPAL'S ADVISORY BOARD

The Principal's Advisory Board was organized to provide an avenue of communication between the student body and the administration. It consists of the four class presidents, Brenda Jenkins, Keven Rainey, Elenora Simpson, and Pam Abraham, the Student Council president, Brenda Jones; the Black Student Union president, Buddy Hendricks; the editor of the *Syllabus*, Theresa Gaiter; a spokesman for the *News*, Paula Phillips; EOHS' Public Relations director, Steve Tyminski; two student representatives, John Gardner and Audrey Addison; the head of the Office of Attendance and Citizenship, Mr. Lathan Pridgen, and Mr. Harold Veal, Principal.

## PRINCIPAL'S ADVISORY BOARD

FIRST ROW: B. Jones, Mr. Veal, B. Jenkins. SECOND ROW: K. Rainey, J. Garland, S. Tyminski.



# NATIONAL HONOR SOCIETY

As an organization whose purpose is to reward hard working, talented juniors and seniors by giving them recognition for their achievements, the National Honor Society functions as both an honorary and service organization. Striving to encourage the qualities of scholarship, leadership, and service, the Honor Society provides its members with an opportunity to be of service to their fellow students through a tutoring program.

This year because of the change in the number of marking periods and various other factors, some of the scholarship and extracurricular requirements for membership in the N.H.S. are being reviewed. Changes in the procedure of the induction ceremony are also being studied. Whatever the outcome of these revisions, the Honor Society will continue to operate according to its basic goals and ideals.

## NATIONAL HONOR SOCIETY

FIRST ROW: S. Bush, B. Delemos, W. Barber, V. Tisdale. SECOND ROW: S. Williams, J. Davis, S. Burrell, G. Chin. THIRD ROW: T. Gaiter, D. Mooten, L. Holcomb, J. Alexander, M. Bryant. FOURTH ROW: J. Terry, D. Dawson, S. Jones, L. McArthur, W. Breit.



# BLACK STUDENT UNION

The Black Student Union is an organization which is open to all members of the East Orange High student body. Its purpose is to create Black awareness in its members. The organization sponsors a variety of activities of general and cultural interest to its members.

## BLACK STUDENT UNION

FIRST ROW: M. Jones, S. Jones, W. Johnson, C. Burrell. SECOND ROW: D. Gary, J. Murray, S. Hayes, D. Gambrell, P. Davenport. THIRD ROW: J. Smalls, K. Cook, G. Cobb, S. Williams, T. McNair, S. Burrell, C. Brown. FOURTH ROW: B. Jamison, R. Dawkins, C. Hamilton, F. Bullock, K. Osterhoudt, T. Martin. FIFTH ROW: J. Terry, M. Cowan, S. Ballard, S. Howell, V. Jones, E. Simpson, V. Johnson, L. Hendricks.



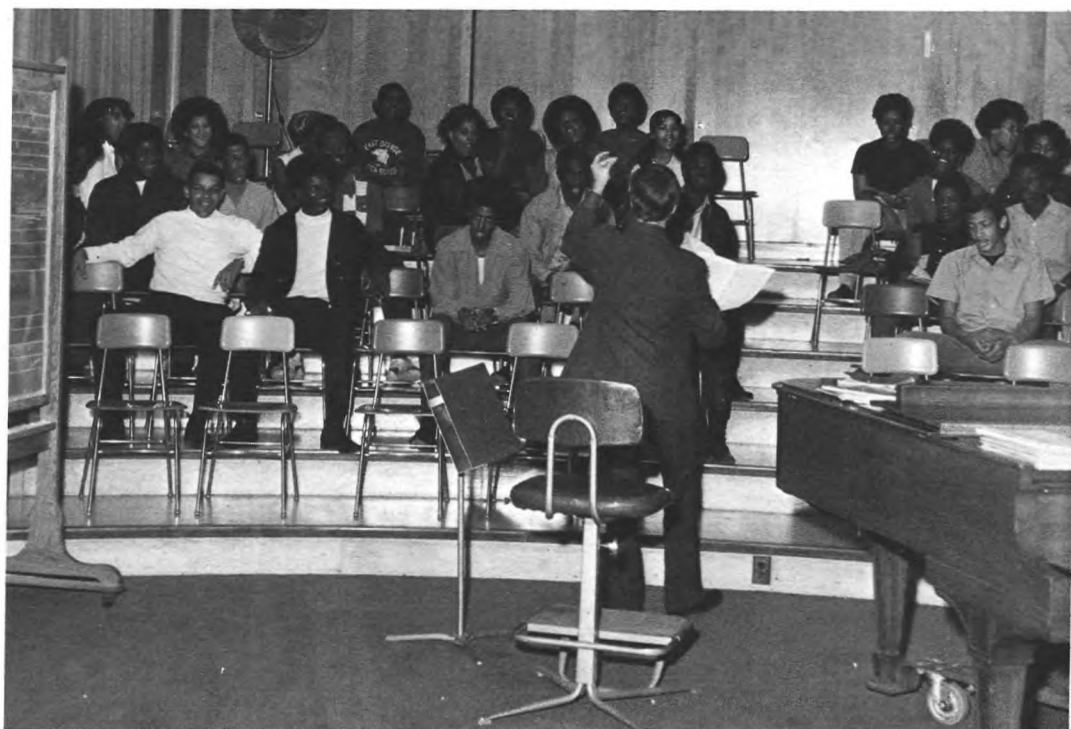

## VOCAL MUSIC

Participation in the Vocal Music Department means work, work, and more work. The 56 members of A Cappella Choir combine classwork with the experience of performing at concerts. During class time, they work on various choral literature and musical points such as intonation, note reading, and blending. This year, A Cappella Choir gave fine performances at the City Hall Christmas tree lighting ceremony, the Howard Savings Bank Christmas program, our own Christmas Concert, Spring Concert, and other assembly programs.

In its first year of musical participation, Boys' Vocal Ensemble has developed as the vehicle by which a select group of the most outstanding male vocalists may perfect the skills of group singing and perform their repertoire alone and with Girls' Vocal Ensemble at concerts.

This year, Girls' Vocal Ensemble has given performances at the Christmas and Spring Concerts, school assemblies, and at other functions outside of the school. In order to prepare for the various concerts, it is often necessary for the girls to sacrifice some of their own time.

Through their intense practice and skill, the Vocal Music Department will always be one of the greater assets of East Orange High School.



*A progression . . . practice + practice  
= a beautiful Christmas Concert.*







# BAND

If practice and more practice is the key to success, then The East Orange High School Panther Band should do very well at the school band competition in Virginia Beach. Performing at every football game and pep rally, and participating in various parades and an annual spring concert should be of further assistance in developing the band's precise and unique performance.

Composed of the Wind Ensemble and the Symphonic Band, the marching Panther Band is the largest performing group in our school's instrumental department. Combined with the Twirlers, Color Guard and Drill Team, they make for an impressive performance.



*On the playing field with feature twirler Wenda Young.*

*The admiring audience looks on.*





*Our famous drum corps.*



*The band and squads put on a wonderful half-time show.*

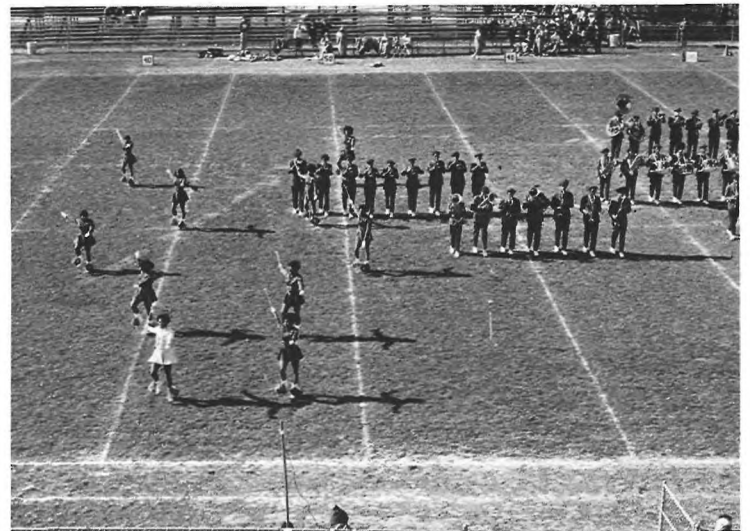

*Drum major Wayne Johnson directs the band in some "morale music" for our team.*





# PANTHERETTES

Style, poise, intelligence, and discipline are qualities which a squad member must possess while in the spotlight and out of it. The members of this year's Pantherettes have continued in the tradition of the preceding squads by maintaining a standard of the highest excellence.

The Color Guard, captained by Pamela Abraham, the Drill Team, captained by Rudine Smith, and the Twirlers, captained by Jackie Rice and co-captained by Lydia Mathis, participated in interscholastic squad competitions sponsored by the New Jersey Park Commission. As expected, the Pantherettes performed with distinction.

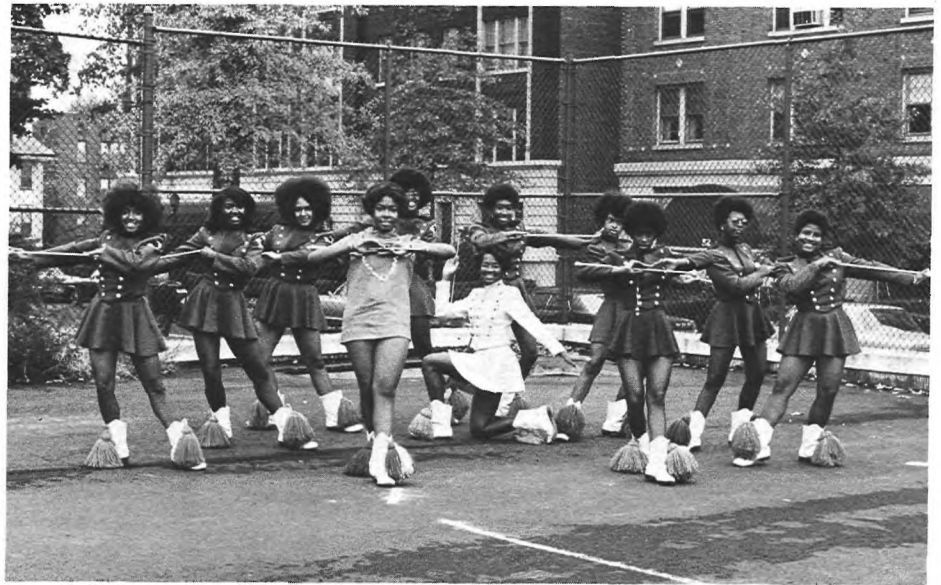

## TWIRLERS

FIRST ROW: W. Young, star twirler; L. Mathis, co-captain. SECOND ROW: J. Rice, captain. THIRD ROW: W. Milteer, C. Etheridge, L. Comerie, M. Holmes, E. Kirksey, Y. Delemos, B. McCloud, L. West.



*The Drill Team gives a terrific field performance.*

*Smile, sisters!*

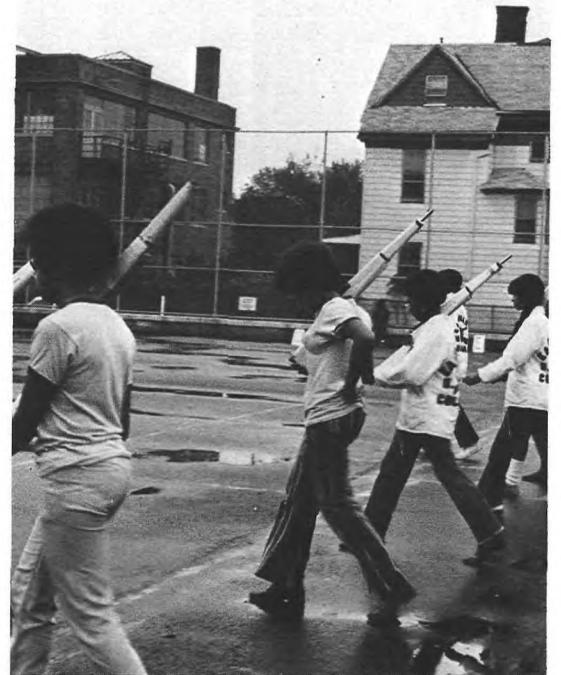

*Practice they must, even on a wet, dreary day.*





#### COLOR GUARD

FIRST ROW: M. McCoy, co-captain; P. Abraham, captain; J. Smith, co-captain. SECOND ROW: V. Jones, E. Simpson, C. Dixon, P. Duke, F. Wigfall, A. Johnson, D. Wright.

#### DRILL TEAM

FIRST ROW: R. Smith, captain. SECOND ROW: T. Relliford, co-captain. THIRD ROW: S. Talbert, B. Ransome, P. Corbett, K. Hodge, M. Williams, V. Pierson, C. Booker.



*The captains pose: Rudine Smith, Jackie Rice, and Pam Abraham.*





### CHEERLEADERS

FIRST ROW: J. Smith. SECOND ROW: J. Pitre, D. Outlaw, C. Counts. THIRD ROW: D. Mallery, P. Garrett, K. Jeffries, B. Scott. FOURTH ROW: P. Beckwith, M. Graves, V. Land, O. Daniels, F. Lewis. FIFTH ROW: C. Smith, co-captain; J. Carter, captain; G. Gilmore, co-captain.

## CHEERLEADERS

Probably the most exhausting of all squads, Cheerleaders are called on to perform during most of the school year. They have the sometimes frustrating, but mainly rewarding job of keeping the spirits of team and fans on a constant positive and high level.

This year's squad, led by senior Janice Carter, and co-captains Gail Gilmore and Carol Smith, proved to be remarkable not only in their enthusiasm and energy, but also in their gymnastic abilities. As a symbol of school spirit, the Cheerleaders cannot be surpassed.

*Captain Janice Carter demonstrates her coordinated skill.*

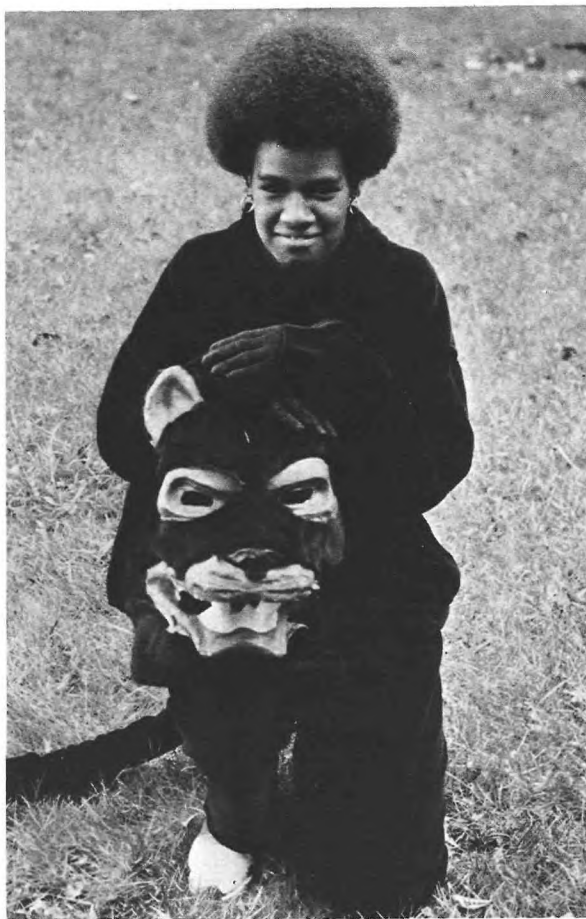

*Our mascot this year was Cathy Threaagill.*



*Captain Janice Carter with her co-captains Carol Smith and Gail Gilmore.*





*Our guests, Claudio Treves and Bemma Donkoh.*



**WORLD YOUTH FORUM**  
FIRST ROW: P. Mutts, C. Cobb, M. Holmes. SECOND ROW: R. Dawkins, V. Johnson, J. Terry.

## WORLD YOUTH FORUM

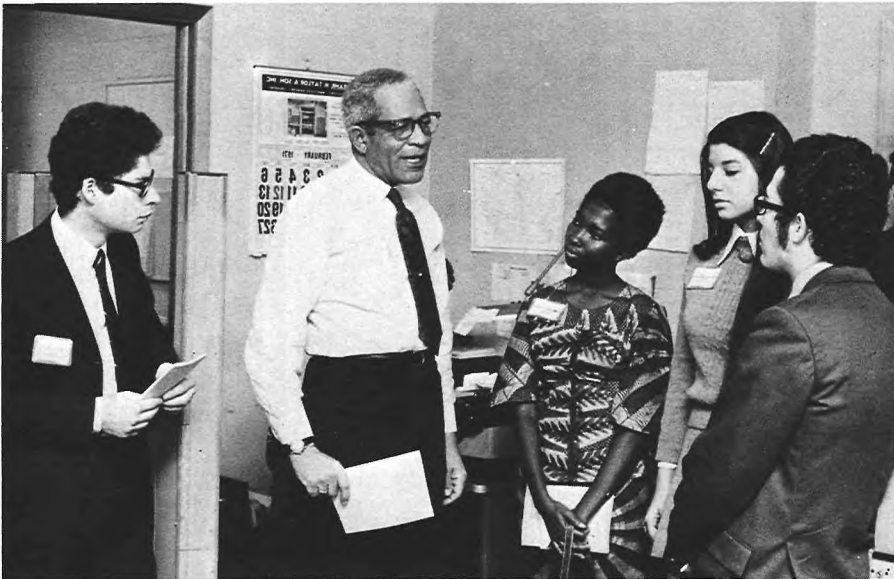

*Mr. Bowser gives Bemma and Claudio an idea of how cities are planned.*

The World Youth Forum is an organization devoted to promoting understanding among the young people of the world. Each year, the New York-based Forum sponsors a program that provides trips to the United States for young people from almost every country in the world. These WYF delegates stay in American homes and visit American schools on the east coast.

This year, Bemma Donkoh, a delegate from Ghana, and Claudio Treves, a delegate from Italy, were guests at East Orange High. They lectured and listened at classes. They were both awarded the key to the city after a tour of City Hall and a luncheon with Mayor Hart. Lois Corrin and Charles Baskerville were their hosts.

The Forum also sponsors a European program, wherein American students tour Europe for an entire summer. The students meet with political figures of these foreign countries during their stay. This year, East Orange High School hopes to send Robert Dawkins as its delegate to the World Youth Forum's European Program.

*Our guests talked to several City Hall officials during their tour.*



*Their tour ended with a luncheon with the mayor.*





# SERVICE CLUBS

The service clubs of E.O.H.S. serve a two-fold purpose: first, to help the student learn about many services whose counterparts outside of the school are an integral part of the community, and second, to enable the student to contribute to the functioning of the school as an activity in itself.

The Medical Assistants are first introduced to the world of medicine and nursing while they do much of the necessary paperwork and other duties which are a part of a well-run medical department.

110 Assistants work as typists, messengers, and clerks in the Office of Attendance and Citizenship. They lend efficiency and charm to one of the busiest of offices.

The members of the Red Cross devoted time this year to a greatly publicized money drive for the benefit of the world's needy children.

The Audio-Visual Operators were always available to deliver, operate, and return AV equipment. Their efficiency aided all departments.

The Teens for Safe Driving Club continued to alert its members to the hazards and problems of driving today.

Library Council members gave invaluable assistance to the school librarians and student body.

Many performances were given at night in the auditorium, and the Usher Squad was always present to manage the distribution of programs and welcome patrons.



**AUDIO VISUAL AIDES AND ASSISTANTS**

FIRST ROW: R. Allen, B. Breit, R. Rodd. SECOND ROW: E. White, R. Brown, C. Sherman. THIRD ROW: M. Wilson, R. Williams, A. Brown.



**MEDICAL ASSISTANTS**

FIRST ROW: L. Wilkins, H. Robinson, D. Thompson, C. Cobb, L. Holcomb, K. Dudley, D. Copeland. SECOND ROW: M. Chin, R. Chandler, J. Clarkson, L. Ellis, L. West, V. Sims. THIRD ROW: T. Braig, K. Moreland, N. Roach, K. Stokes, K. Threadgill, D. Williams.

**MAIN OFFICE ASSISTANTS**

FIRST ROW: B. Martin, R. Peace, C. Walker, C. Menter, M. Chin. SECOND ROW: B. Jenkins, D. Gladden. THIRD ROW: C. Clark, B. Jacobs, L. Montgomery, B. Jones.





#### LANGUAGE LAB ASSISTANTS

FIRST ROW: M. Thompson. SECOND ROW: V. Kinsley, R. Dawkins. THIRD ROW: P. Mutts, T. Whitsett. FOURTH ROW: G. Barnhart, V. Johnson. FIFTH ROW: L. McArthur, B. Kelliham, J. Terry, V. Bracey.



#### LIBRARY COUNCIL

FIRST ROW: B. Lynn, R. Rodd, A. Brown, V. Maglianecane, S. Brown, D. Hawkins. SECOND ROW: R. Peters, D. Hogan, J. Davis, K. Tindall, M. Horsley, C. Gary, V. Sims, T. Davis. THIRD ROW: L. Malone, S. Tymenski, L. Hobson, C. Browne, C. Newsome, S. Smith. FOURTH ROW: A. Tyler, D. West, L. Cobb, R. Samuels, C. Brown, V. Tisdale, D. Mobley.



#### USHER SQUAD

FIRST ROW: L. Baskerville, D. Dawson, V. Tisdale, L. McArthur, T. Whinsette, J. Terry. SECOND ROW: K. Alston, G. Young, G. Barnhardt, A. Raimo, D. Wright, S. Bush. THIRD ROW: M. Wallace, B. Lynn, G. Griffith, J. Davis, V. Johnson, J. Alexander. FOURTH ROW: V. Bracey, R. Dawkins, D. West, D. Wright.



*Mr. Stellhorn, director of the AV department, shows off the new video tape system.*



#### RED CROSS

FIRST ROW: C. Jordan, C. Sherman, M. Holmes, S. Tyminski, V. Sims. SECOND ROW: G. Parker, K. Burr, B. Wallace, M. Thompson, P. Lane, M. Cammock. THIRD ROW: P. Mutts, A. Grant, E. Kirksey, E. Boyd, M. Cowan, L. West. FOURTH ROW: P. Gray, T. Threadgill, T. Brad, C. Taylor, J. Taylor. FIFTH ROW: G. James, L. Jones, T. Garrett, G. Griffin, B. Jami-son.



#### TEENS FOR SAFE DRIVING

FIRST ROW: K. Osterhoudt, L. Palmer, A. Nix, S. Marsh. SECOND ROW: G. Parker, J. MacDonald, G. Kellog, M. Demarest. THIRD ROW: A. Harley, J. Wilkins, H. Cox. FOURTH ROW: H. Poindexter, J. Doe, A. Smith, D. Pierce.



#### 110 ASSISTANTS

FIRST ROW: P. Mutts, P. Lane, T. Threadgill, D. Gary. SECOND ROW: C. Alston, A. Raimo, M. Thompson, K. Burr. THIRD ROW: G. Thomas, L. Cobb, P. Green, K. Barnes, P. Brinker. FOURTH ROW: D. Dawson, T. Garrett, E. Kirksey, J. Taylor. FIFTH ROW: R. Hawryuluk, G. Griffin.



# CAREER CLUBS

The career clubs of E.O.H.S. serve to stimulate and prepare interested students in many varied areas.

Junior Achievement has given many students the opportunity to establish their own corporation under the auspices of a major corporation in the area. The young men and women are also entitled to compete for several travel awards and scholarships.

Distributive Education provides experience for its students in the field of retailing and management and opportunities in the area of scholarships and national conference participations.

The Fashion Pacers stay informed in the world of fashion while conducting fashion shows and other activities to raise funds for a scholarship and their own financial needs.

The experiences and knowledge gained as a member of Future Nurses Club or Futea are a definite asset to those interested in nursing or teaching.

Other clubs such as the Chess Club, Amateur Radio Club, and Photography Club present the student with informative and challenging concepts that could lead to a rewarding vocation.

## FASHION PACERS

FIRST ROW: B. Tisdale, K. Chandler, D. Graham, R. Clarke, M. Jones. SECOND ROW: K. Menter, S. Keaton, K. Abraham, K. Abraham, C. Houston, M. Graves. THIRD ROW: D. Clarke, D. Jones, H. King, Z. Brooks, G. Wynn. FOURTH ROW: J. Allen, J. Taylor, P. Phillips, M. King. FIFTH ROW: T. Tooten, B. Swain, M. Smith, G. Barnhart, L. Hill.



*At the Pacers' annual spring fashion show.*



## AMATEUR RADIO CLUB

FIRST ROW: Mr. Joseph Tartas, T. McDaniel, S. Tyminski. SECOND ROW: A. Hailey, D. Benson. THIRD ROW: H. Matthews, W. Murray.





#### PHOTOGRAPHY CLUB

FIRST ROW: S. Tyminski, G. Brown, T. Horace, Mr. David Frances, Advisor. SECOND ROW: M. Wilson, D. Gregory, R. Rodd, D. Smith



#### IT'S ACADEMIC

FIRST ROW: W. Breit, K. Caffee, J. Van Valen, Mr. David Frances, advisor. SECOND ROW: L. MacArthur, S. Wrenn, J. Alexander, B. Delemos.



#### DISTRIBUTIVE EDUCATION CLUB

FIRST ROW: W. Dugon, J. Clark, C. Watkins. SECOND ROW: M. Johnson, K. Carter, J. Coppage, H. Woods. THIRD ROW: L. Wigfall, V. Princeton, A. Pettiford. FOURTH ROW: B. Gordon, C. Bas-kerville, E. Crawley.



#### FUTURE TEACHERS

FIRST ROW: K. Osterhadt, G. Kellogg, M. Demarest. SECOND ROW: V. Sims, D. Wilson, L. West, P. Mutts. THIRD ROW: P. Osborne, E. Kirksey, P. Burton, L. Gordon. FOURTH ROW: J. Epps, M. Monroe, J. Terry, S. Webster.



#### CHESS CLUB

FIRST ROW: T. Malone, J. Murry, F. Harris. SECOND ROW: K. Powell, D. Jetter, B. Delemos, W. Barber. THIRD ROW: J. Whiting, B. Haupt, K. Gregory, J. Van-Valen.

*Learning nursing fundamentals.*



#### FUTURE NURSES CLUB

FIRST ROW: D. Hayes, P. Monroe, L. Gordon, D. Thompson. SECOND ROW: L. West, E. Kirksey. THIRD ROW: K. Moreland, J. Davis, L. Cobb, V. Sims. FOURTH ROW: D. Wilson, P. Beckwith, E. Pitts.



# LANGUAGE CLUBS

The Language Clubs of East Orange High School were formed to give the students a deeper association with and knowledge of the language they have chosen to study. These clubs plan parties, discussions, and trips relative to their language study. At meetings of Le Cercle Français, the German Club, Circolo Italiano, the Junior Classical League, and the Spanish Club, the students study lives and cultures of foreign and ancient civilizations. Once a year, the clubs merge to give an International Party, featuring entertaining songs or skits presented by each club.



## FRENCH CLUB

FIRST ROW: J. Murray, L. Betts, R. Corbett, D. Powell, C. Newsome. SECOND ROW: C. Walden, S. Wrenn, J. Parrott, S. Brooks. THIRD ROW: D. Pelham, S. Keaton, D. Thomas, D. Lewis.



## LATIN CLUB

FIRST ROW: D. Powell, S. Tyminski, D. Lewis. SECOND ROW: D. Clark, J. Bell, D. Thomas, R. Gathright.



## GERMAN CLUB

FIRST ROW: J. Terry, D. Powell, S. Williams, S. Brown. SECOND ROW: W. Johnson, C. Hamilton, D. Lewis, J. Davis. THIRD ROW: T. Threadgill, C. Burrell, V. Johnson. FOURTH ROW: S. Jones, P. Jones, E. Simpson, D. Jones, J. Smith.





#### SPANISH CLUB

FROM LEFT TO RIGHT: J. Parrot, J. Wilkins, M. Morales, G. Owens, Miss Briggs, J. Clemons, L. Bryant.



#### ITALIAN CLUB

FIRST ROW: D. Jones, S. Hayes, W. Johnson, V. Edwards. SECOND ROW: P. Burton, G. Johnson, R. Feins. THIRD ROW: B. Thompson, V. Jones, W. Johnson, T. Edmonds.

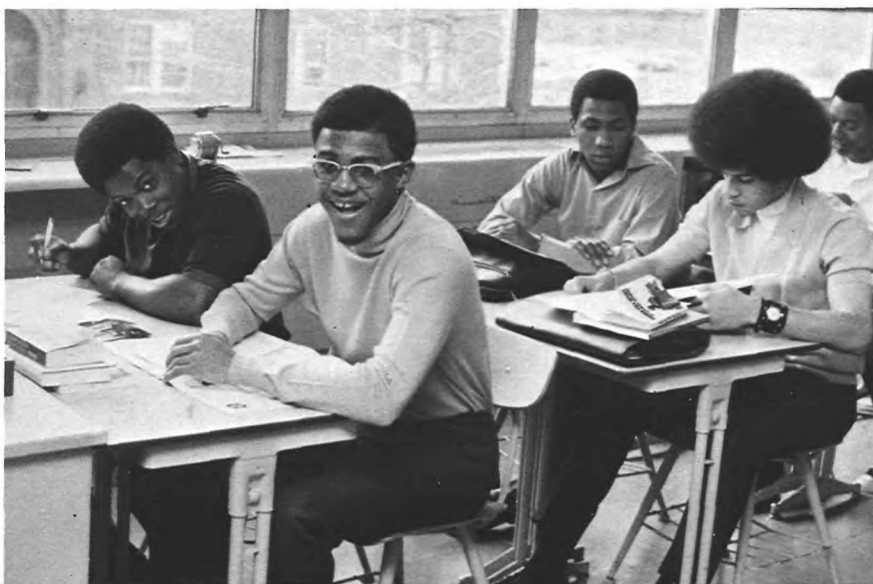

# ATHLETIC ORGANIZATIONS

Any student who is interested in physical education, whether he excels in a sport or not, may belong to an athletic organization. The three major athletic organizations offer a variety of sports activities.

To become a member of the Girls' Athletic Association, a girl need only meet the requirement of attending any after school activity five times. The G.A.A. offers volleyball, basketball, gymnastics, archery, softball, and other athletic events during the year. Those who possess the necessary physical and teaching abilities may wish to become members of the Leaders' Club. Additional training and selection by the club advisor is needed before a girl can become a member and be assigned to assist a gym teacher.

The Varsity Club unites outstanding male athletes of any varsity team in one functioning organization.



## GIRLS' ATHLETIC ASSOCIATION

FIRST ROW: D. Hooten, S. Brown, J. Smith, D. Wright. SECOND ROW: D. Lewis, S. Williams, C. Threadgill, P. Burton, C. Brown, S. Smith. THIRD ROW: C. Cole, J. Davis, S. Hayes, J. Doer, F. James, V. Edwards. FOURTH ROW: D. West, L. Cole, D. Powell, C. Hamilton, T. McNair, L. Murray, S. Burrell. FIFTH ROW: G. McRael, H. Shue, B. Jones, S. Howell, L. Smith, V. Jones, V. Johnson, T. Jones.



## LEADERS' CLUB

SEATED: Jackie Smith, Debra Wright, Pamela Ransome, Sheerene Brown, Brenda Jenkins. STANDING: Diane West, Paula Phillips, Denise Hooten.





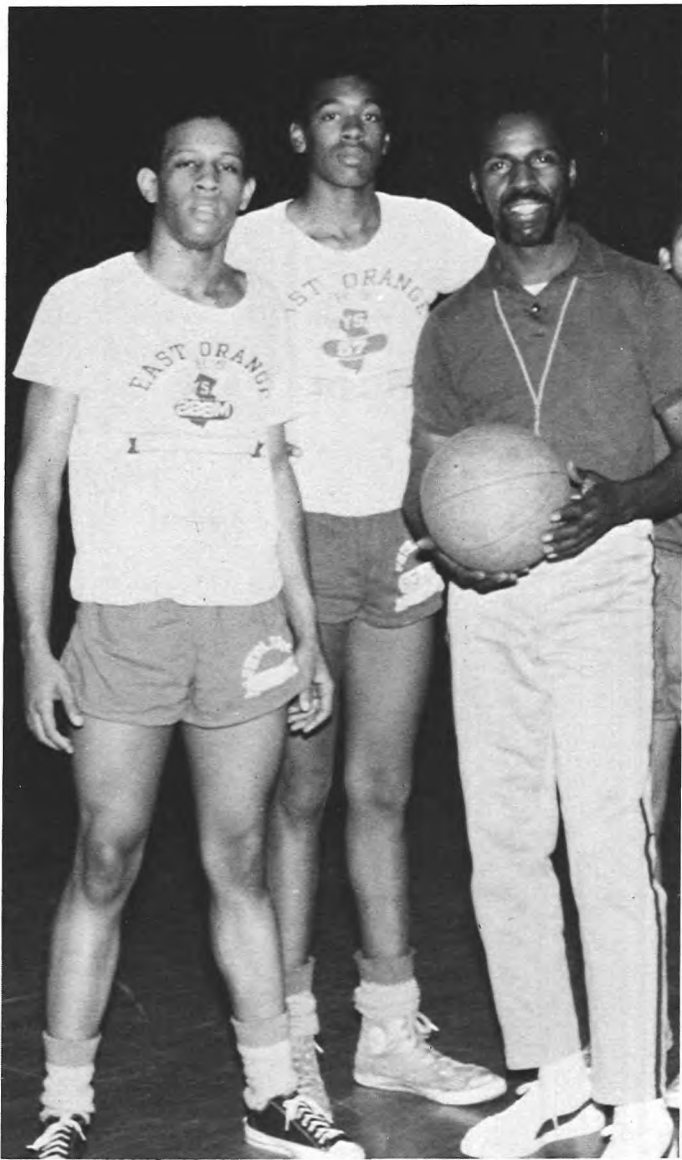

*Time out at basketball.*



*Nelson throws . . . who will receive?*

*June Hart, a member of the Leaders' Club, does her job with ease.*





*Three beautiful sisters at "Mystery of Black."*

## PROGRAMS

In-school and after-school programs provide the student with diversion from the everyday norm. This year, the Fashion Pacers presented "Mystery of Black," a combination dance, fashion show, lecture, bazaar, and eat-in, and their annual Spring Fashion Show. The Soul Stompers and the Stepping Uniques exhibited their talents to our fair school. Our yearly Martin Luther King and Crispus Attucks programs enlightened us once more.

The Fashion Pacers, an active group this year, also presented a Jazz Concert featuring the Huston Person Trio. Black Awareness Week, sponsored by the Student Council, was very well received by the entire student body.

Thanks to the many people who organized and sponsored these programs, a good time was had by all.



*Kim Abraham models at the Spring Fashion Show.*



*The Fashion Pacers strike a soulful stance.*



*Buddy sings the blues at the Jazz Concert.*





*... & Beautiful.*



*Enter the fashionable Pacers.*



*Miss Katunga Williams explains the pride of being black.*



*KARATE! during Black Awareness Week.*



*Rudine Smith models at "Mystery of Black."*



*Jazz singer, actress, poetess Novella Nelson honored us with a visit during Black Awareness Week.*

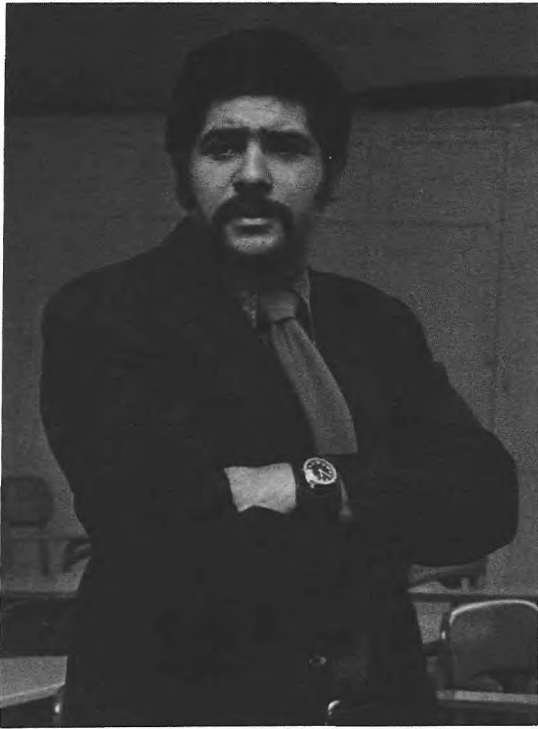

*Reverend Butts, a prominent speaker during Black Awareness Week.*

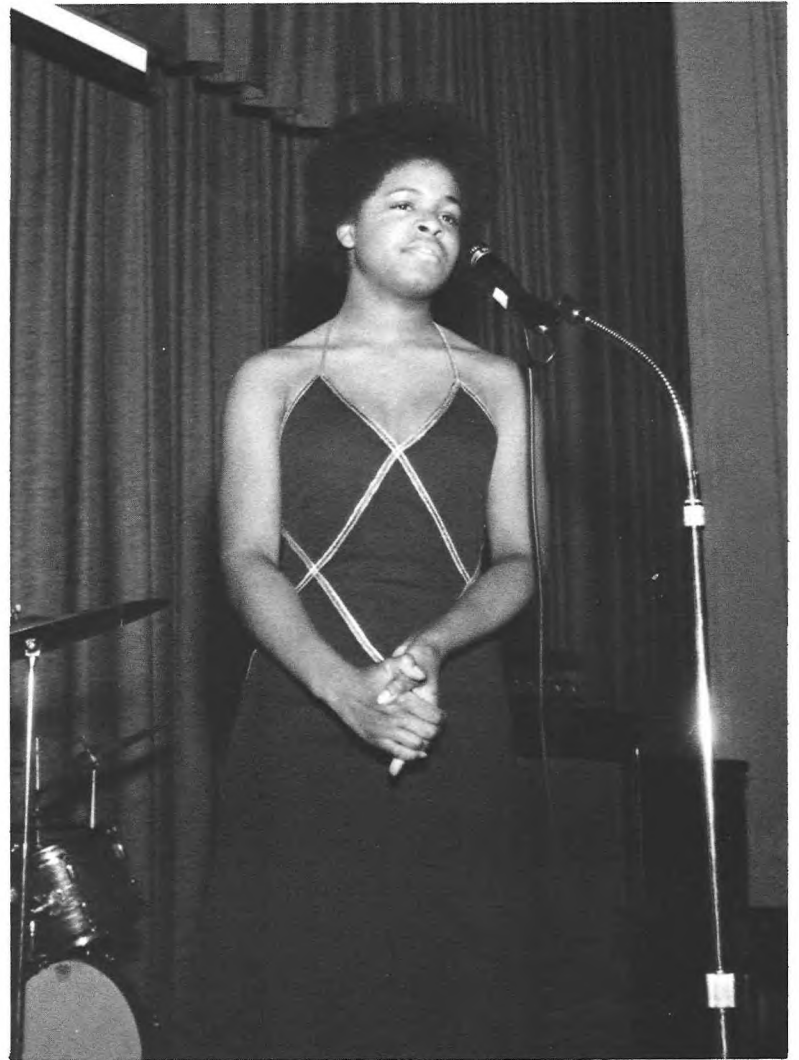

*Diane Clark, singing jazz.*



*The Huston Person Trio did their thing for us.*





*The Soul Sisters of "Mystery of Black."*

*Terry Blaine at her soulful drums.*



*Traditional dress was very much in vogue during Black Awareness Week.*



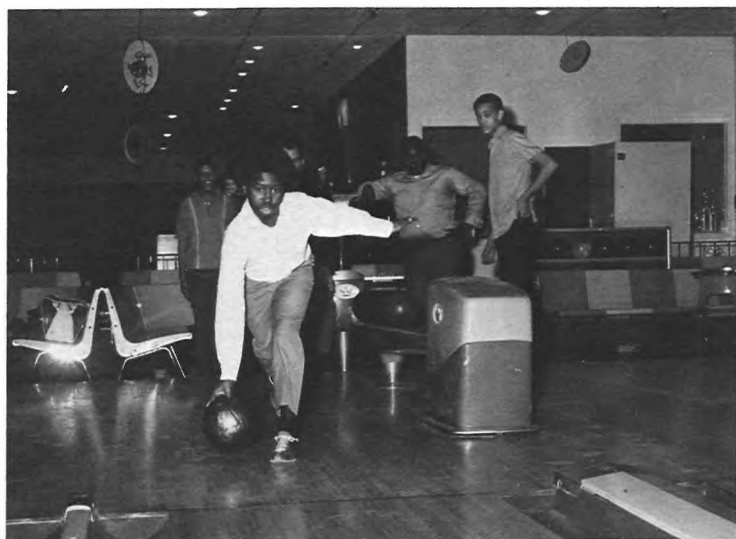

# SPORTS





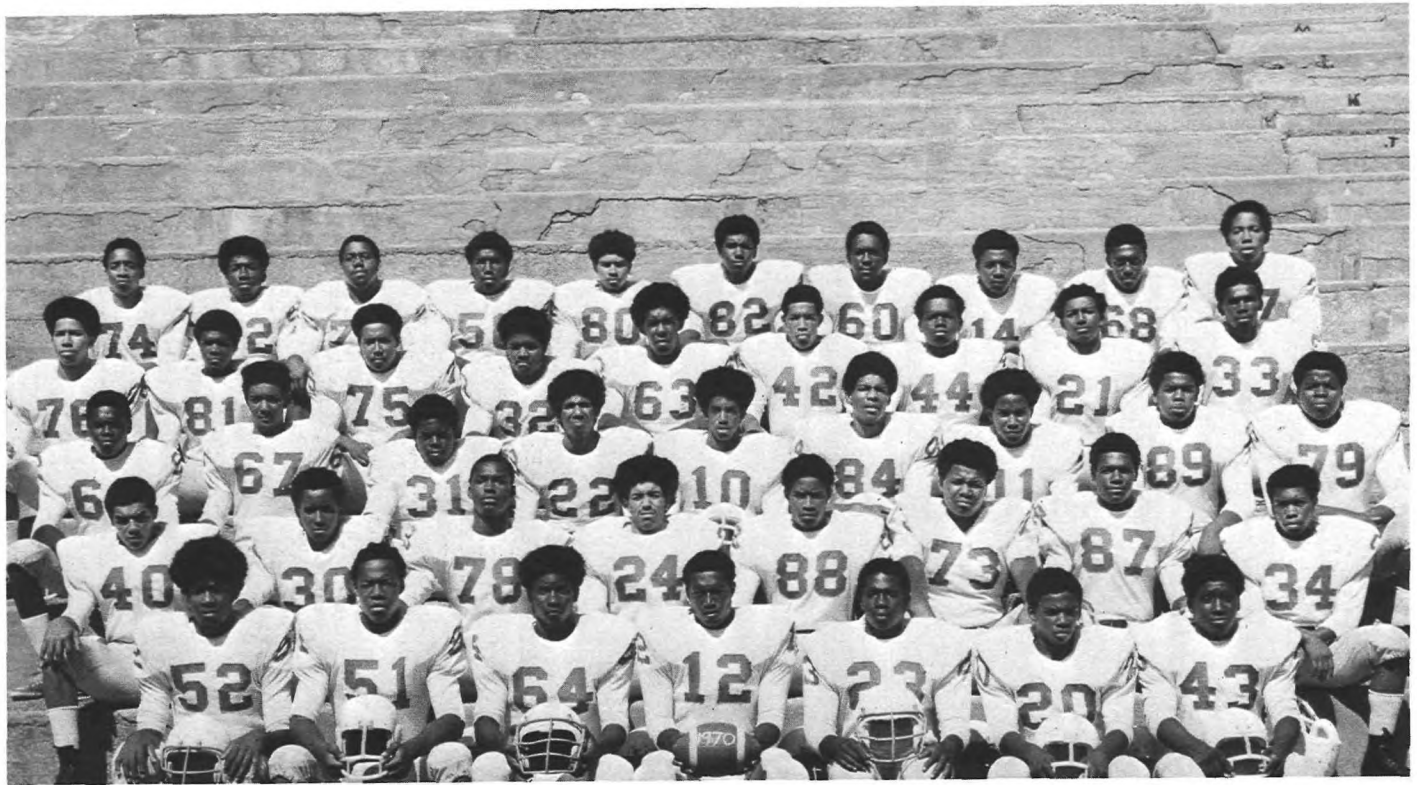

FIRST ROW: D. Long, T. Jordon, A. Simpson, G. McCargo, D. Lawrence, G. Perry, H. Hart. SECOND ROW: D. Wilkes, K. Threadgill, A. O'Neal, R. Wilkes, H. Robinson, T. Jones, D. Clark, R. Sanders. THIRD ROW: K. Harmon, L. Williams, L. Distance, J. Furman, K. Harder, D. Perkins, B.

Sherman, M. Beed, J. Webb. FOURTH ROW: M. Chamberland, K. White, W. Brooks, J. Middleton, L. Holmes, J. Johnson, L. Lungford, E. Crawley, B. Buchanan. FIFTH ROW: B. Swain, R. Graham, A. Hall, J. Jenkins, N. White, G. Peterson, L. Gordon, Y. Lytle, A. Morris, B. Wynn.

## FOOTBALL

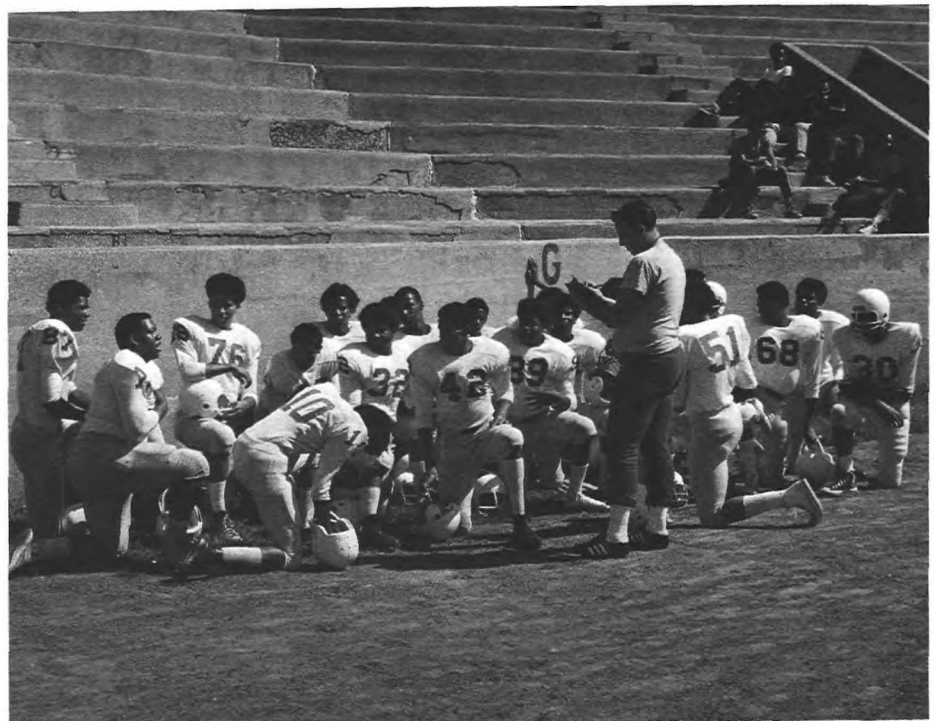

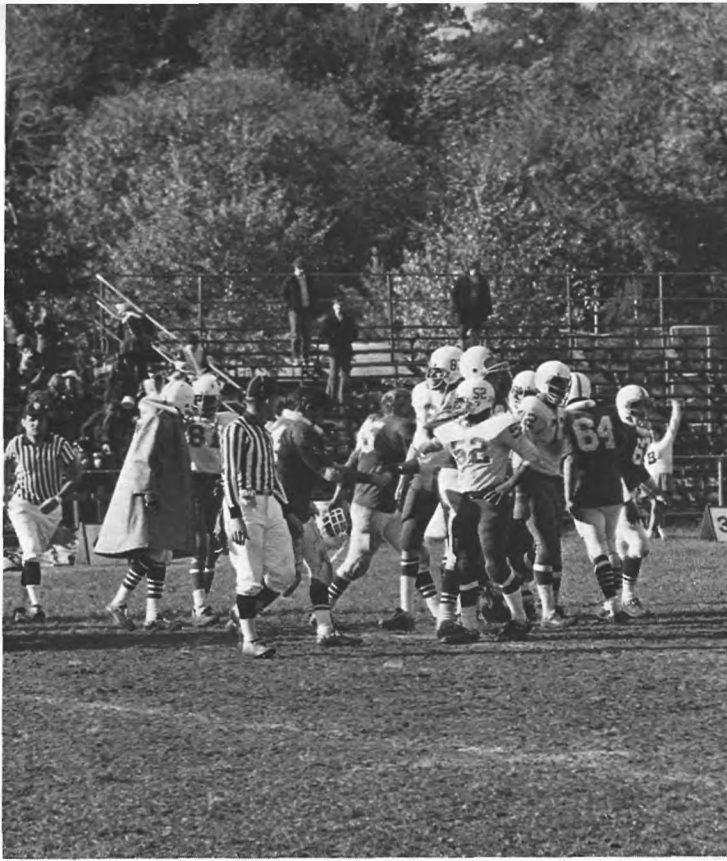

# SCORES

<i>E.O.</i>		<i>Opp.</i>
0	Nutley	14
15	Brick Township	32
14	Bayonne	20
8	Montclair	0
6	Phillipsburg	28
12	Essex Catholic	35
11	Columbia	8
7	Barringer	16

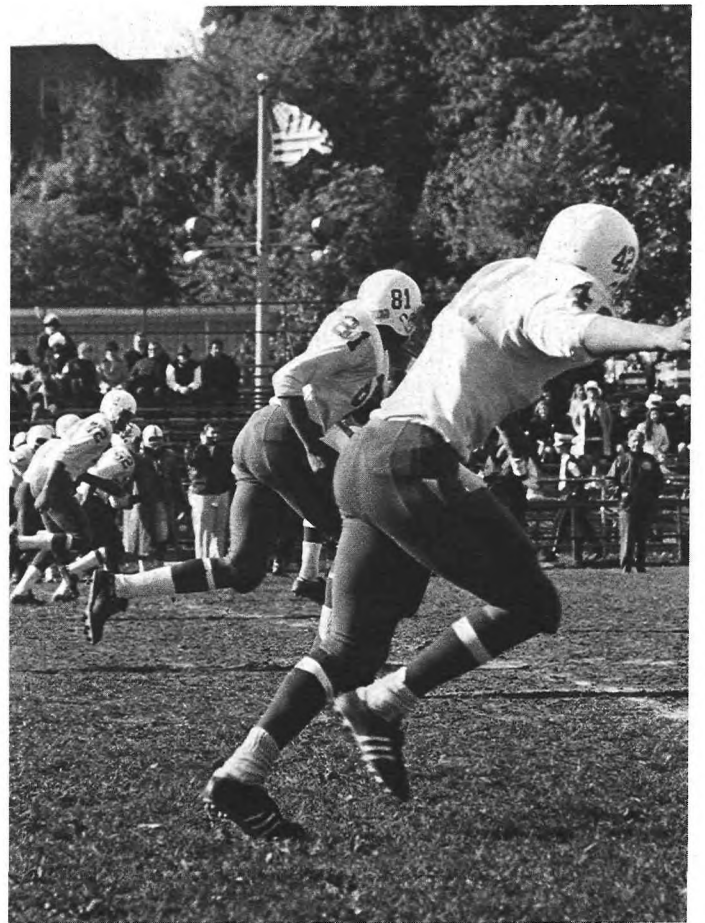
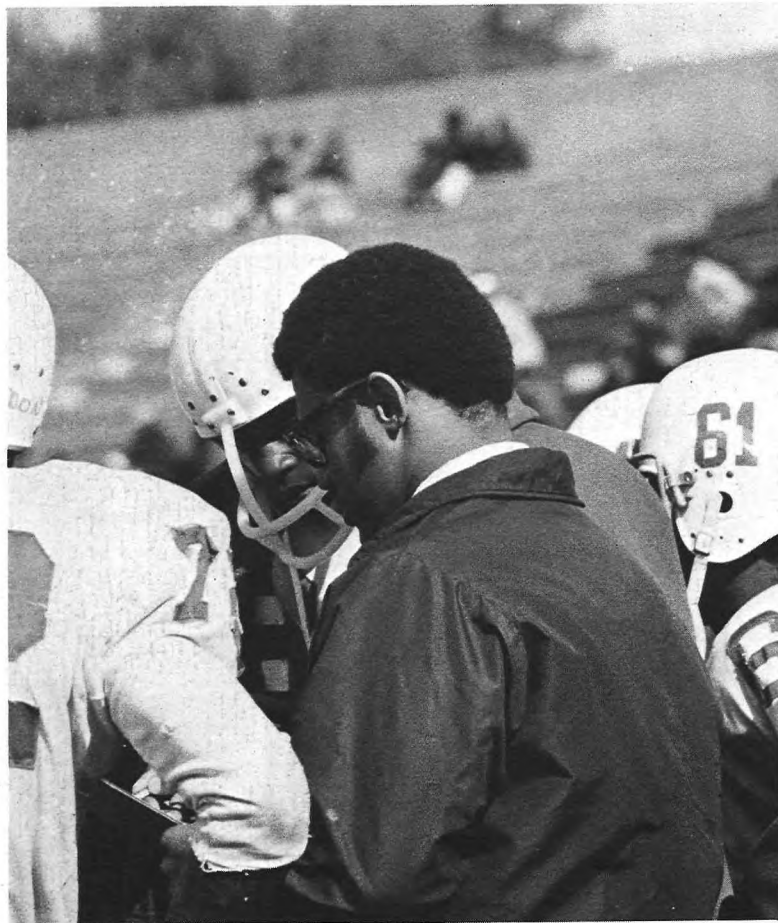
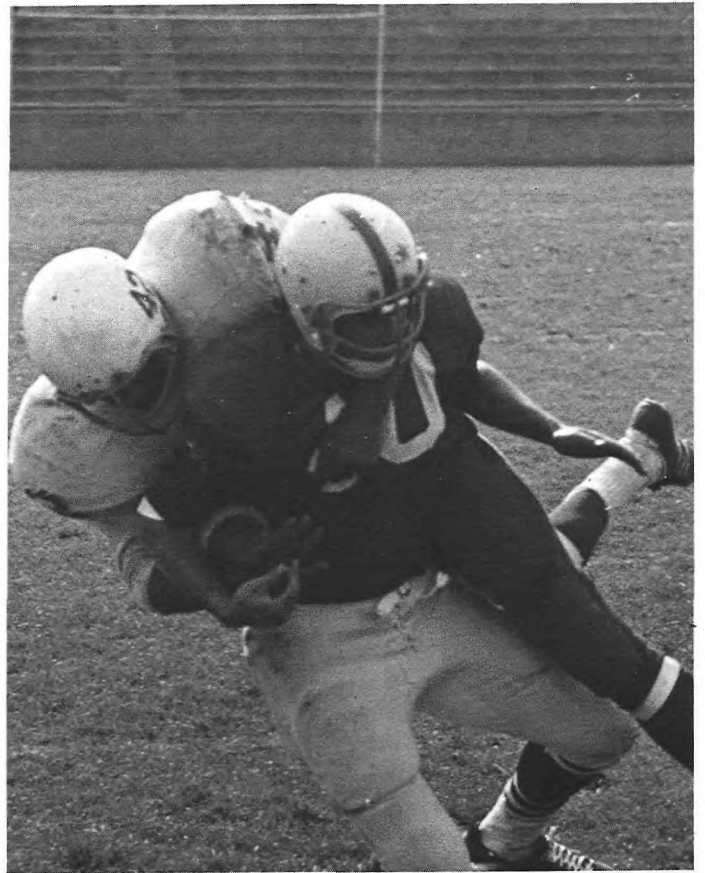







## CROSS COUNTRY

The 1970 Cross Country season was, in the eyes of Coach Spivey and his squad, a very rewarding one. Triumphant in seven of ten dual meets, the Panther striders sustained their only losses to Nutley, Columbia and Irvington. The latter part of the season was highlighted by the actions of veteran distance runner Keith Sanders, who placed first in both Big Ten and Essex County meets. But individuals alone do not produce victory in team competition. The success of this year's squad can be attributed mostly to the team's cohesiveness and desire to work as a unit. As is sometimes the case, the loss due to graduation will be painfully felt in next year's team.



KNEELING: L. McArthur, R. Cushnie, L. Smith, L. Crute, M. Sudoth, G. Horn. STANDING: B. Palmer, J. Brown, K. Sanders, J. House, K. Gregory, J. Brown, Coach Earl Spivey.



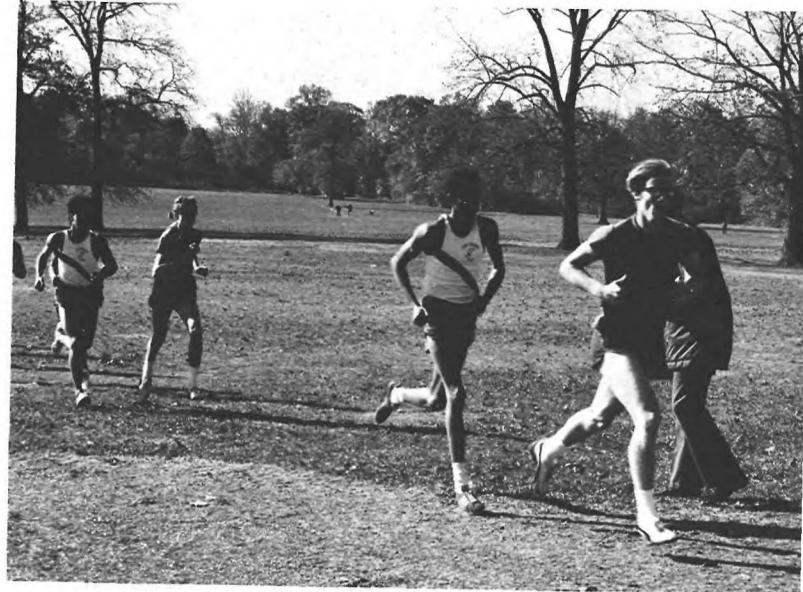

# SCORES

<i>E.O.</i>		<i>Opp.</i>
26	Montclair	29
26	East Side	29
15	Orange	50
20	Livingston	35
35	Nutley	25
30	Columbia	27
32	Irvington	23
15	South Side	50
15	Belleville	50
26	Kearny	29





# SCORES

<i>E.O.</i>		<i>Opp.</i>
1	Bloomfield Tech.	2
1	Harrison	7
1	C. Scott	0
0	Bloomfield	3
0	Kearny	5
0	Columbia	4
2	Montclair	6
0	Irvington	3
0	Bloomfield	3
0	Kearny	7
0	Columbia	3
0	Montclair	4
0	Irvington	4
1	Harrison	9



SITTING: D. Ince, R. Walker, P. Lewis, C. Sneed, J. Hernandez, H. Holcomb, L. Castro. KNEELING: B. Service, H. Alexander, G. Mcquary, L. Hamlett, V. Junior, R. Brown. STANDING: A. Bortnick, Assistant Coach, M. Murray, J. Garth, D. Humphrey, O. Moiseenko, Coach.



## SOCCER

This year's soccer team did not experience a profitable season, their sole victory taking place over Clifford Scott. However, Coach Moiseenko and his soccer squad are to be commended for their fine display of teamwork, determination, and superior sportsmanship. Three of this year's team deserve special mention — Patrick Lewis, Julio Hernandez and David Humphrey. They received mention on All-State, Big Ten, and All-Essex teams, respectively. With a returning nucleus of nine lettermen, the outlook for next season is particularly bright.

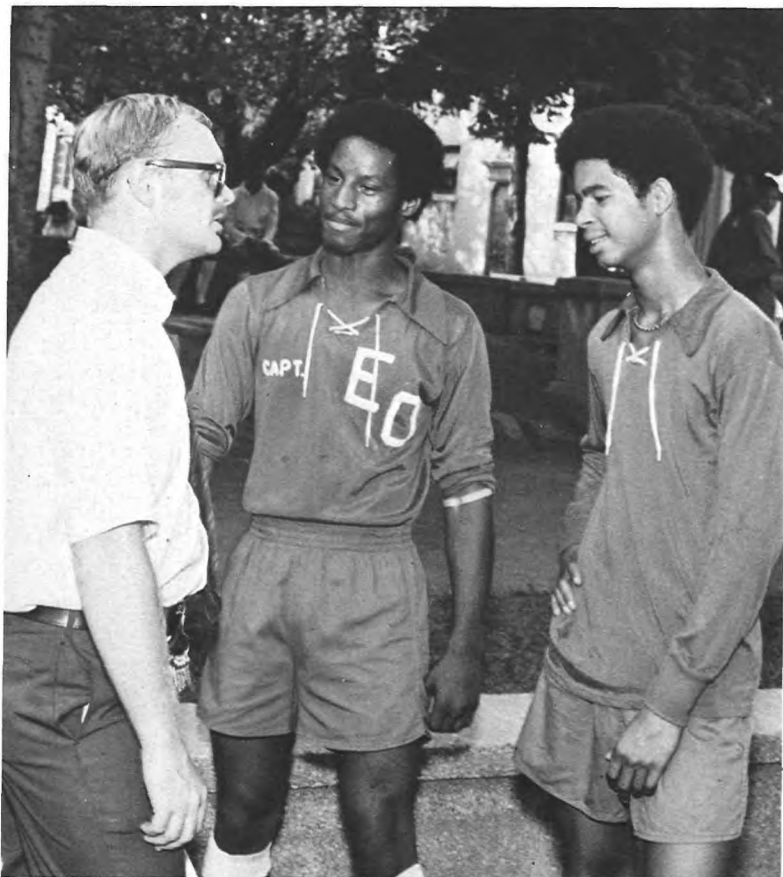

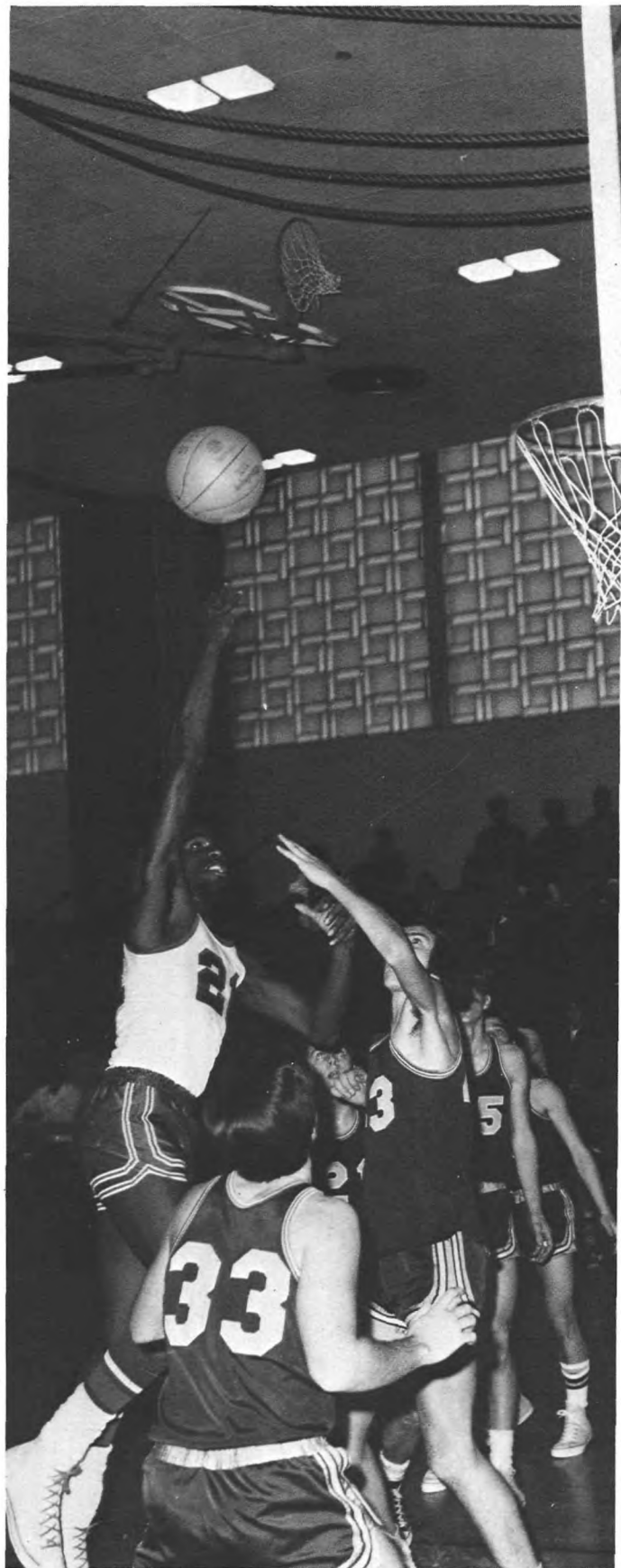

## BASKETBALL

More often than not this season, the Panther hoopsters found themselves savoring the sweet taste of victory, as was the case in 17 of 18 contests in regular season play. They were thwarted only once by Orange but this loss was of no consequence to Coach Milner and his quintet en route to becoming Big Ten champions for the third consecutive year.

East Orange, first seeded in the Essex County Tournament, advanced to the semi-finals by defeating Mountain and Orange, only to fall to Bloomfield's speed and skill.

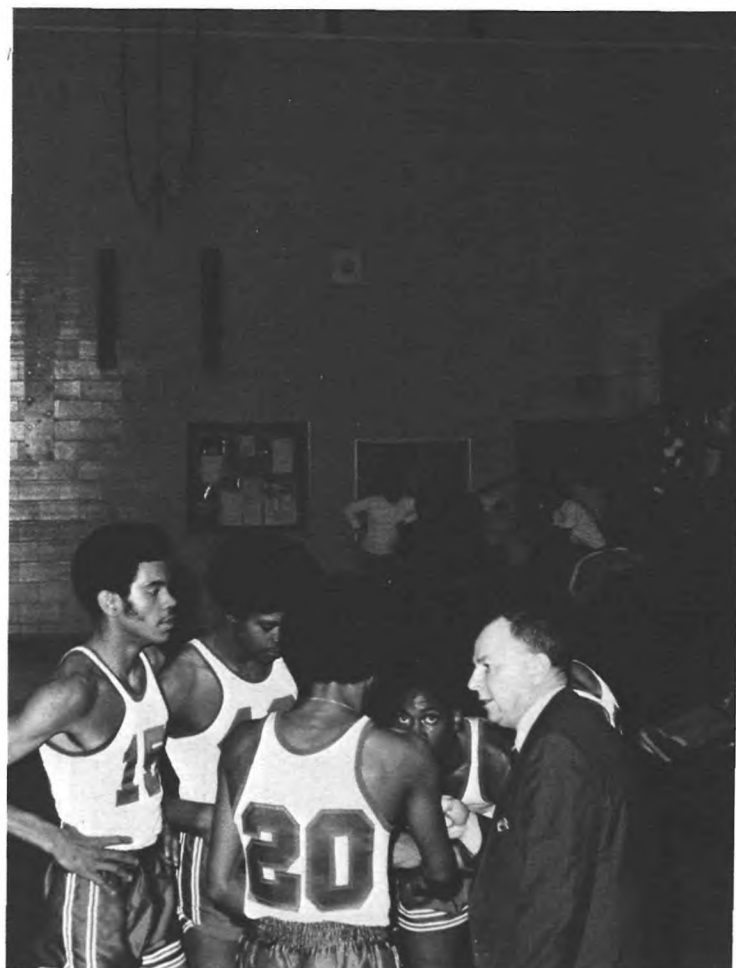



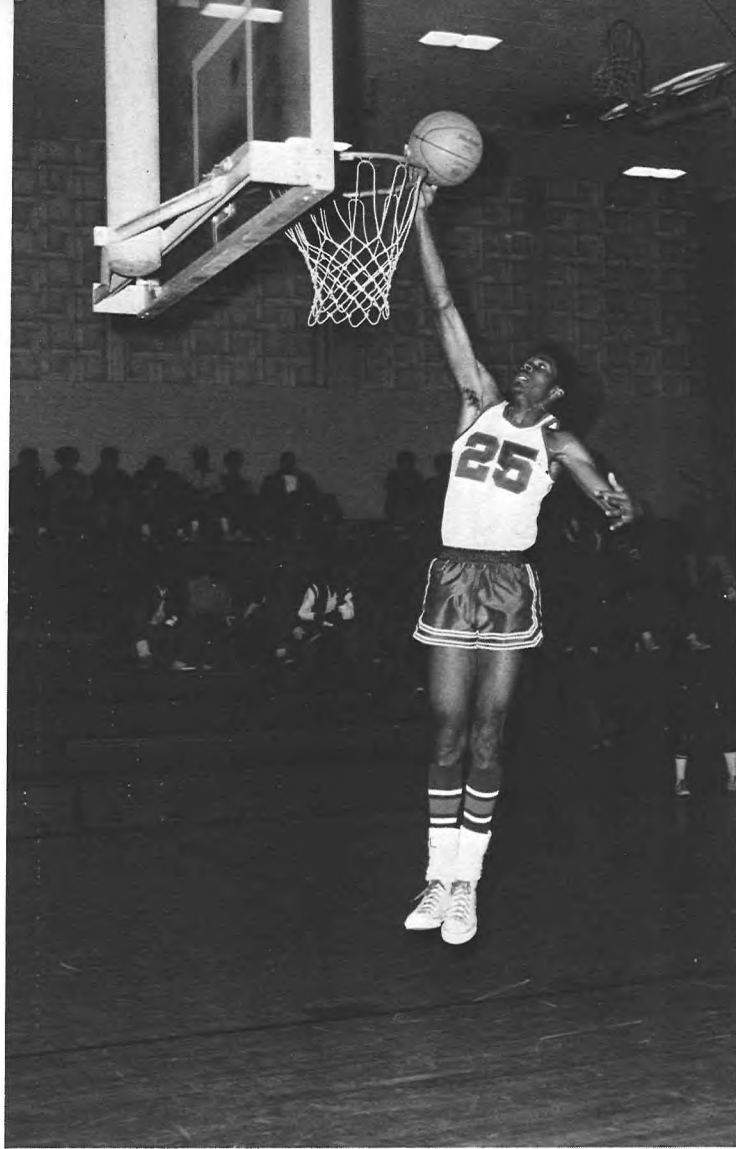

KNEELING: E. Jackson, T. Martin, R. Cooke, B. Council, J. Walker, T. Bowen, W. Chavis, R. Dickens. STANDING: Coach Frank Milner, I. Bryant, C. Neals, D. Perkins, D. Gregory, W. Groves, M. Dabney, M. Oliver, D. Clark, Assistant Coach Matthew Warlikowski.



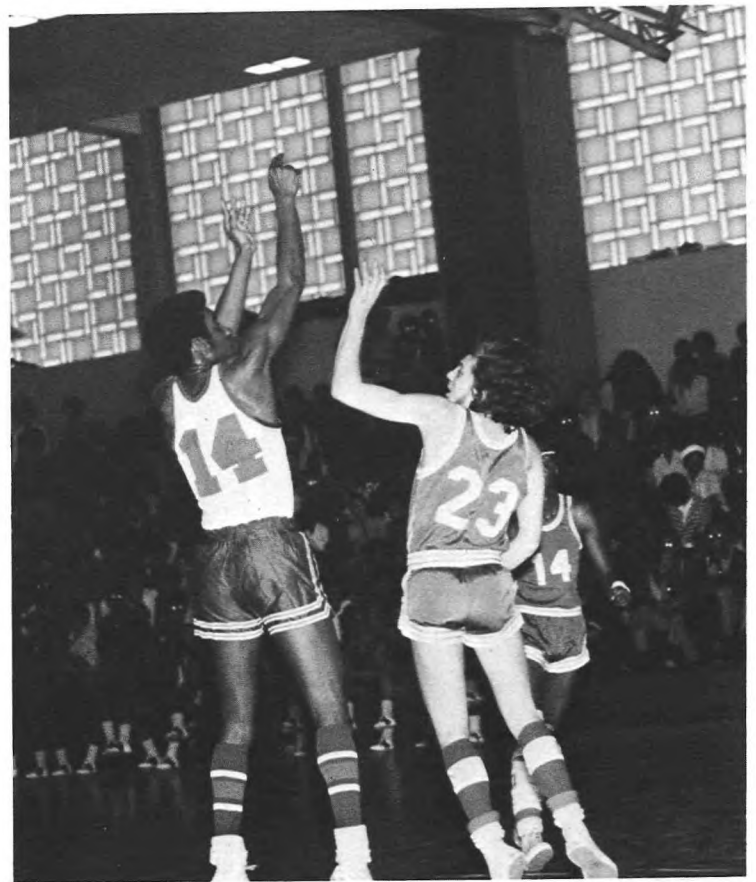
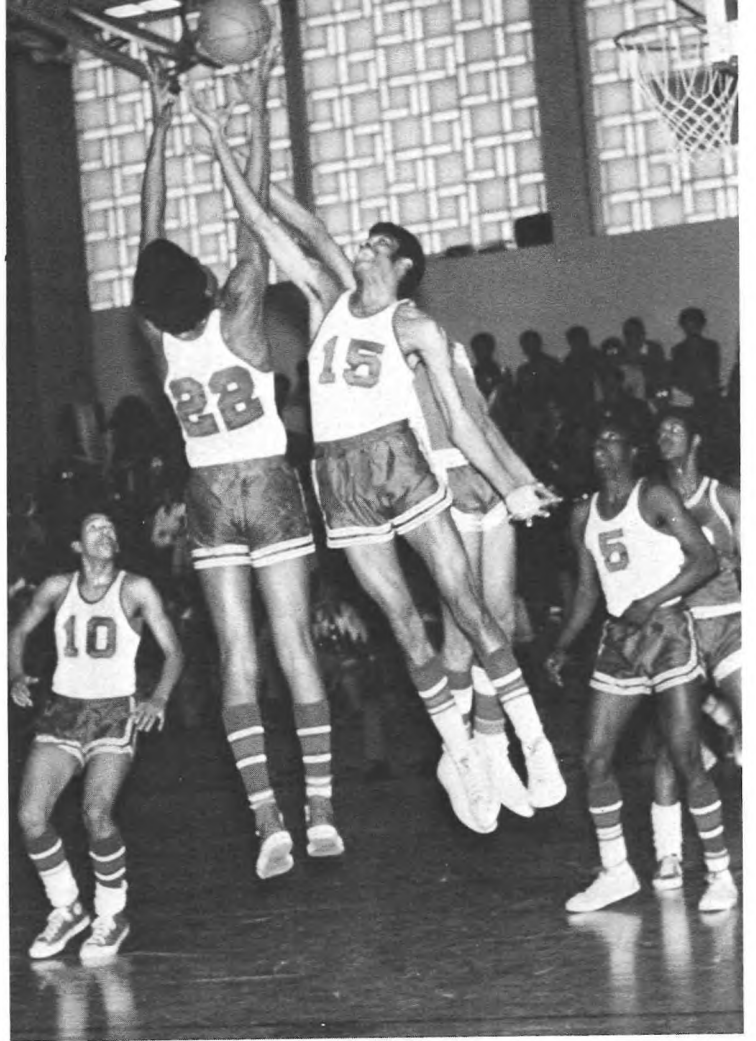

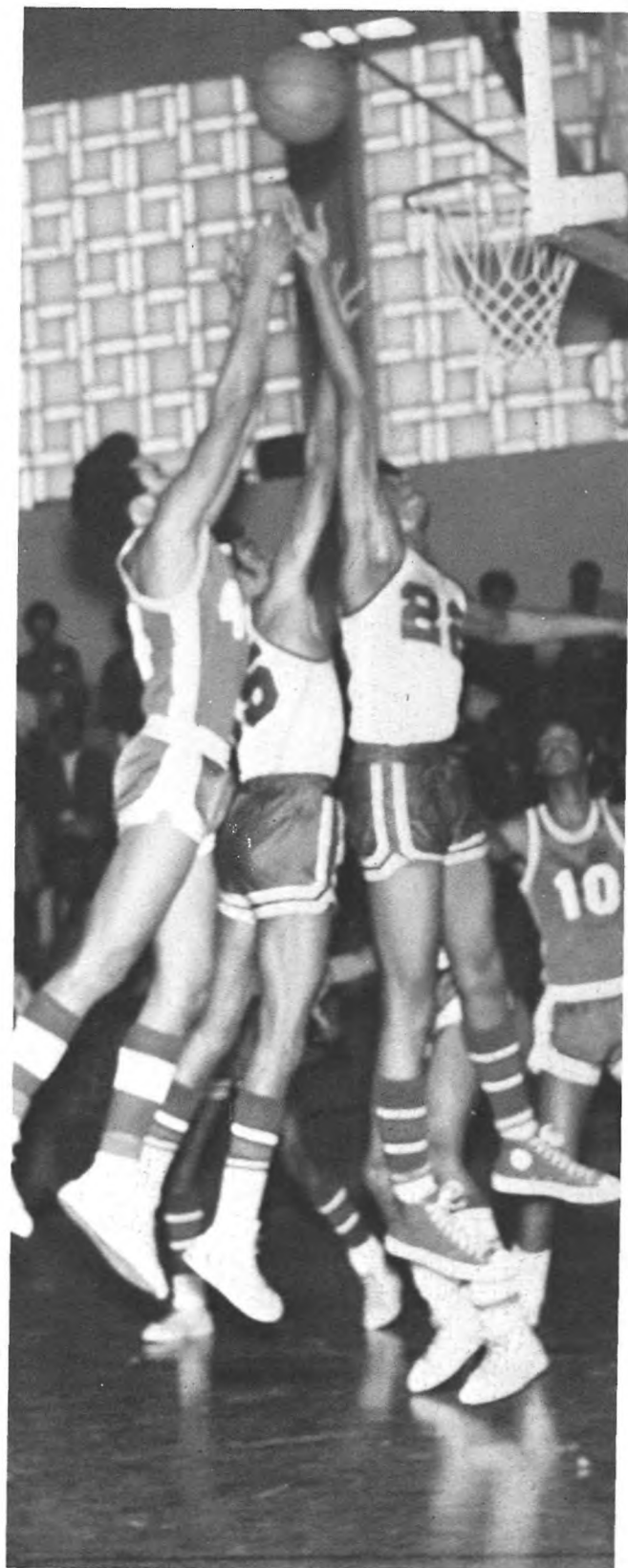

### SCORES

<i>E.O.</i>		<i>Opp.</i>
89	Columbia	60
66	Bloomfield	59
68	Belleville	39
78	Irvington	48
88	Nutley	42
72	Kearny	55
69	West Orange	52
80	Orange	90
70	Bloomfield	61
47	Montclair	44
55	Irvington	40
82	Columbia	45
85	Kearny	41
104	Belleville	34
94	Orange	72
39	Nutley	23
68	Montclair	63
63	West Orange	60
83	Mountain (ECT)	60
87	Orange (ECT)	63
59	Bloomfield (ECT)	64
76	Berkeley Heights N.J.S.I.I.A.	57
42	Weequahic N.J.S.I.I.A.	45



# BOWLING

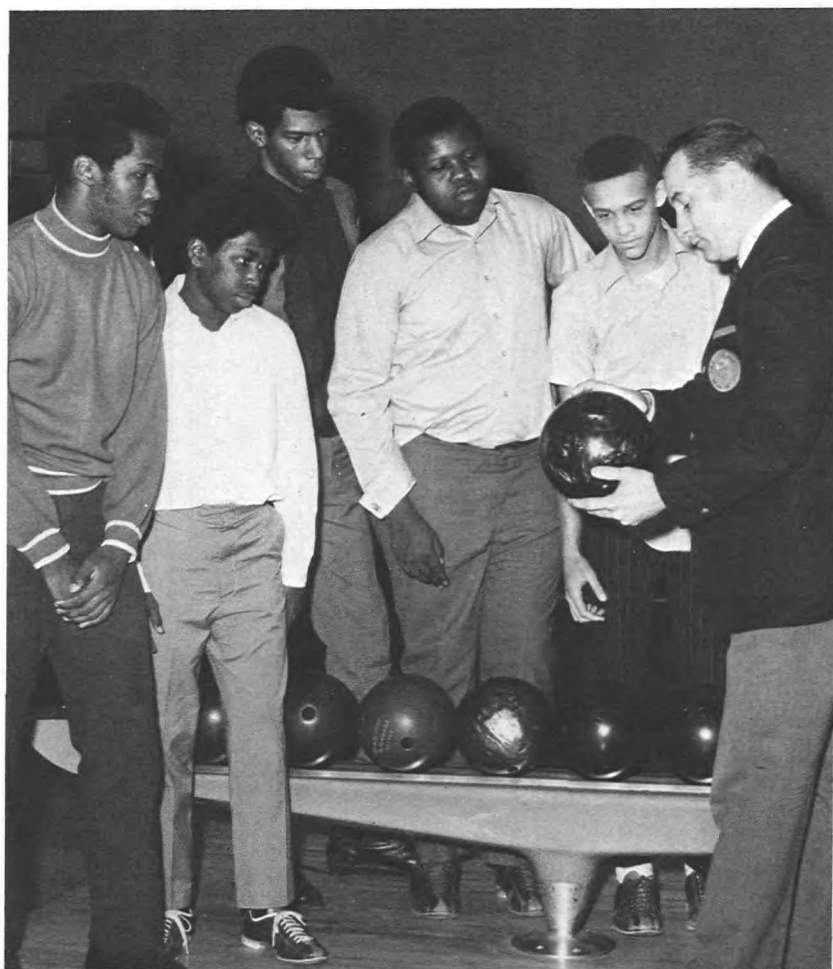

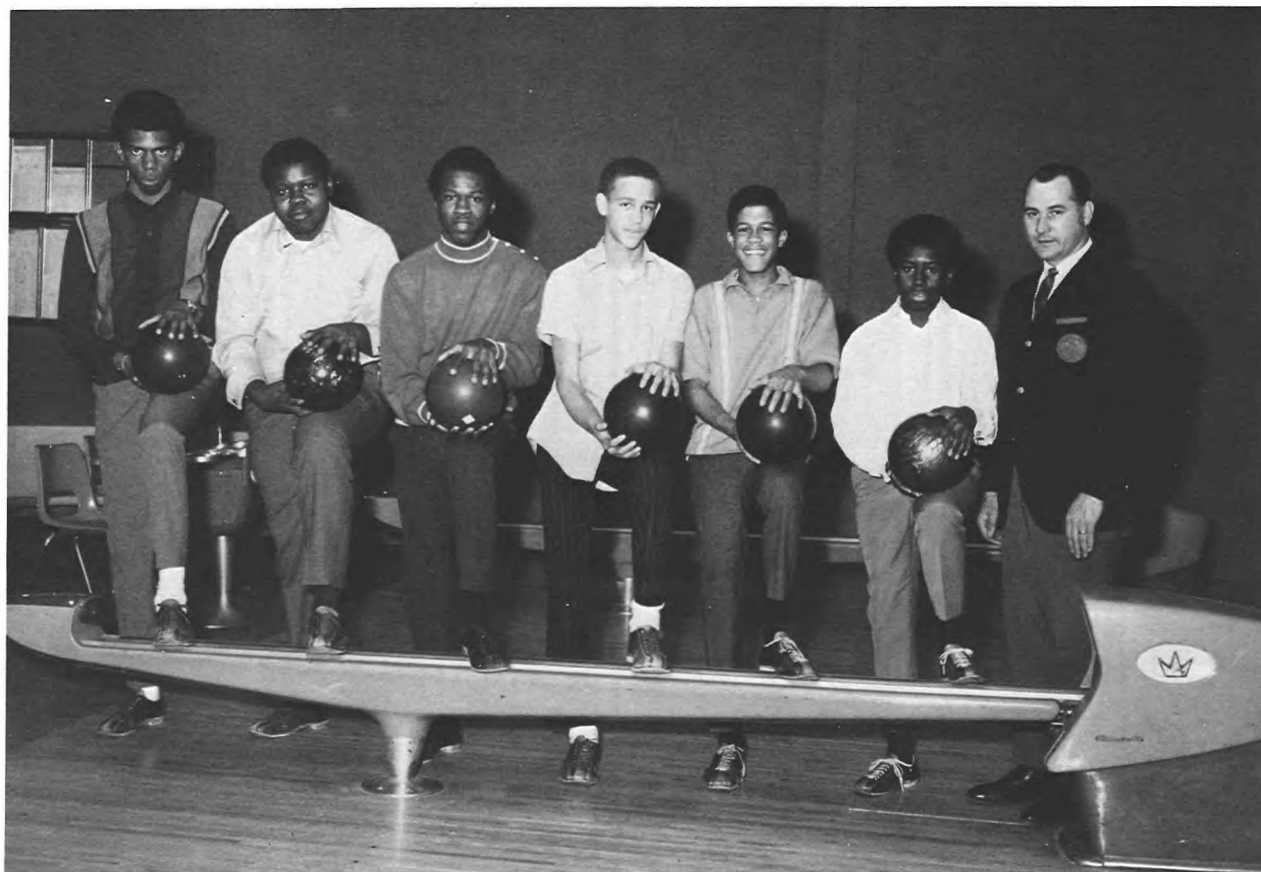

LEFT TO RIGHT: D. Bishop, B. Wright, A. Nix, C. Edwards, E. McCleary, C. Barner, Coach Ed Miller.

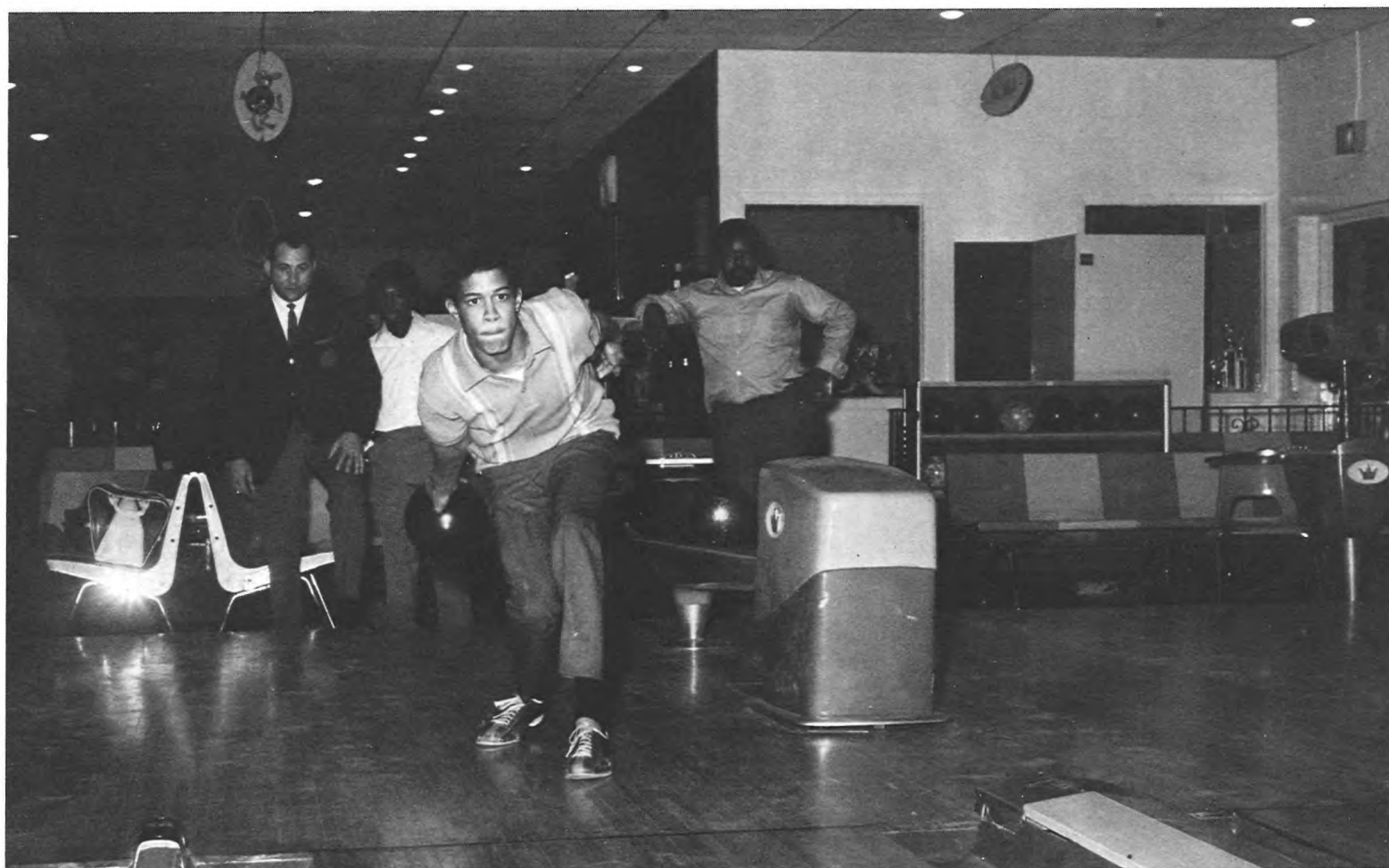



FIRST ROW: Coach Calvin Weems, W. Bobb, A. Brown, R. Brown, E. Crute, P. Lewis, K. Murray, R. Williams, Coach Earl Spivey. SECOND ROW: H. Jackson, T. Stewart, D. Clark, J. Washington, B. Service, B. Hayes, D. Jones, A. Brown. THIRD ROW: S. Dutton, S. Dorns, C. McKnight, R. Cushnie, F. Shack, H. Bragg, J. Stokes,

G. Horn. FOURTH ROW: J. Brown, S. Jacobs, T. Stephens, W. Winckler, D. Perkins, M. Fowlkes, M. Dabney. FIFTH ROW: F. Perry, L. Cumberlander, H. Warnick, S. Arnett, R. Colquit, B. Palmer, D. Humphreys, D. Powell. SIXTH ROW: G. Johnson, D. Revell, R. Folkes, V. Van Jones, T. Cohen, K. Sanders.

## TRACK





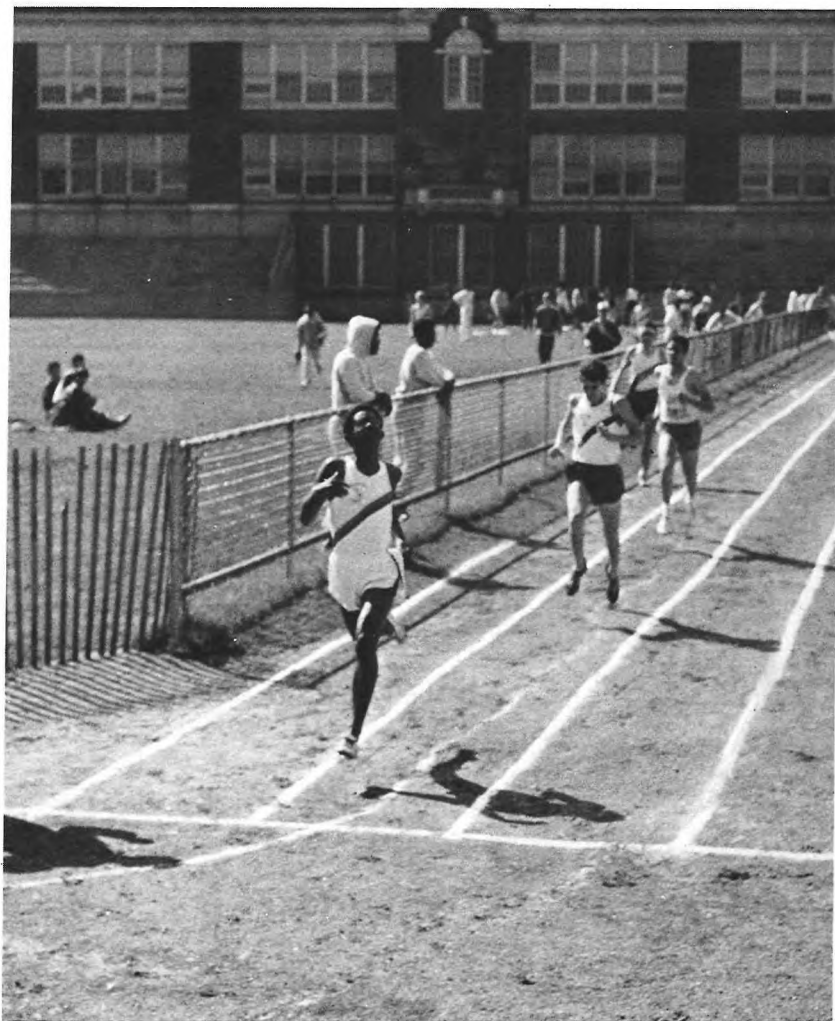
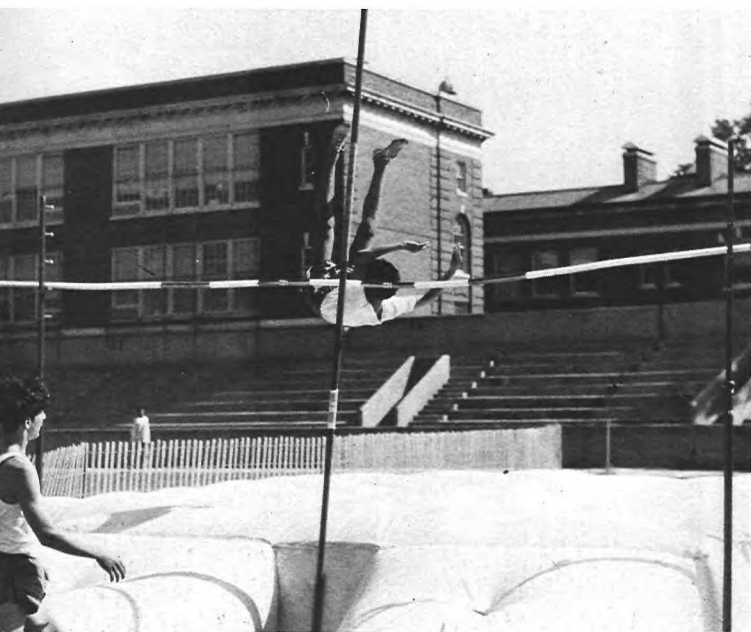

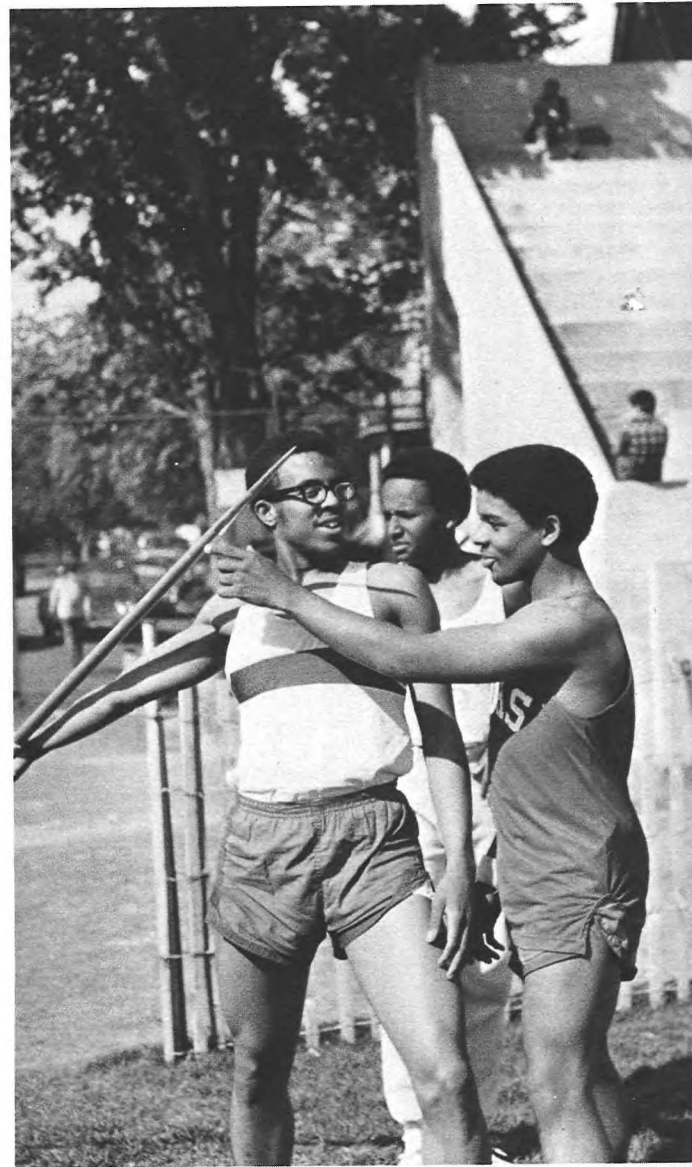
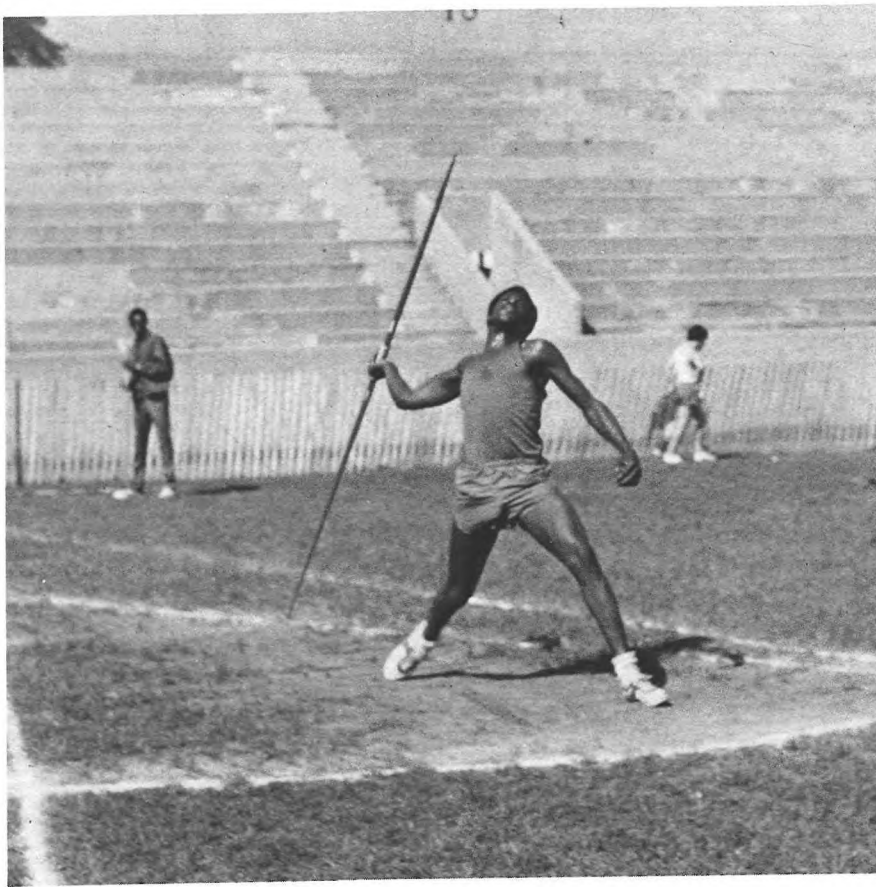

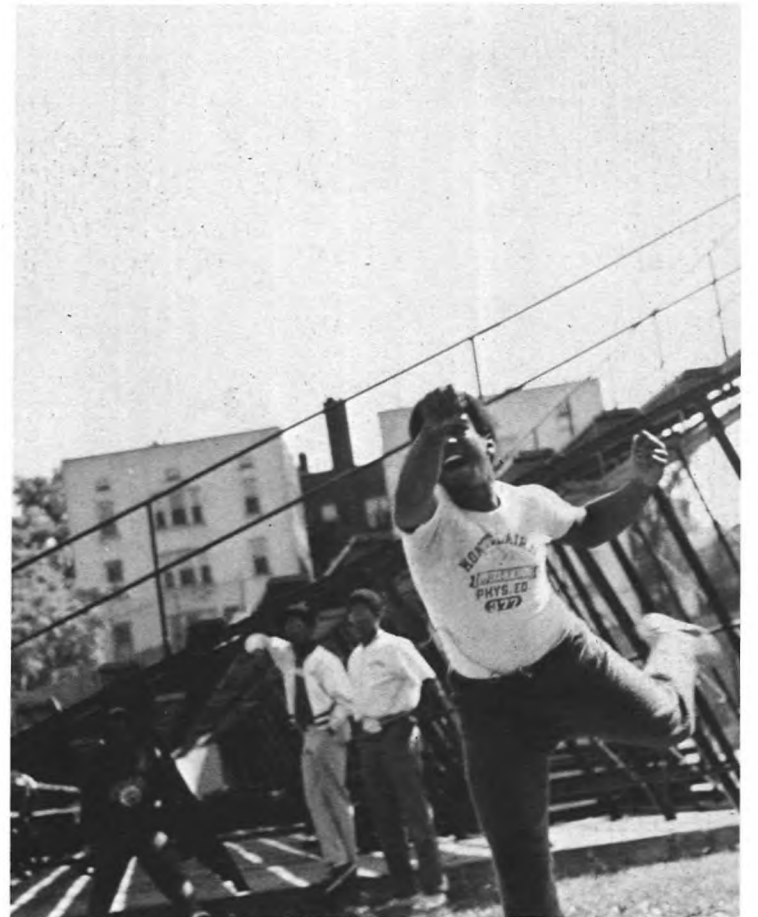
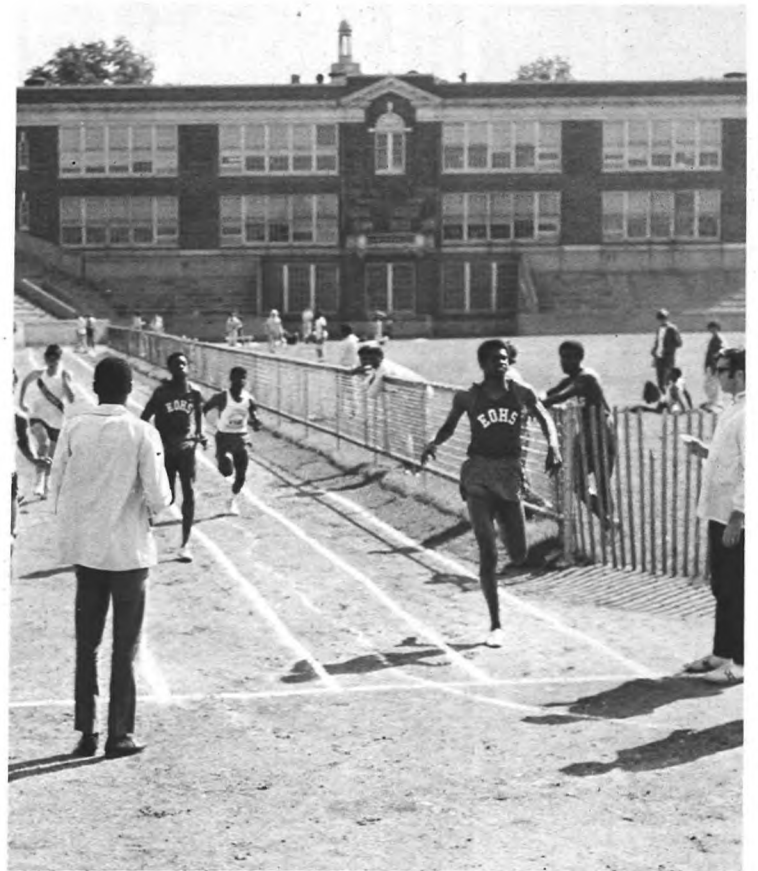
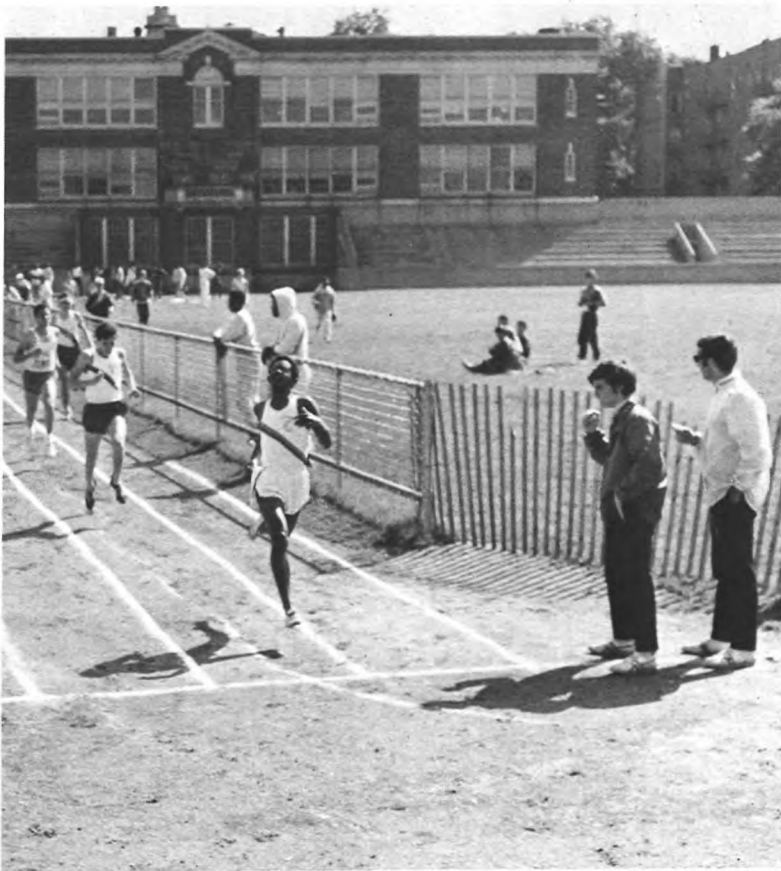



# TENNIS

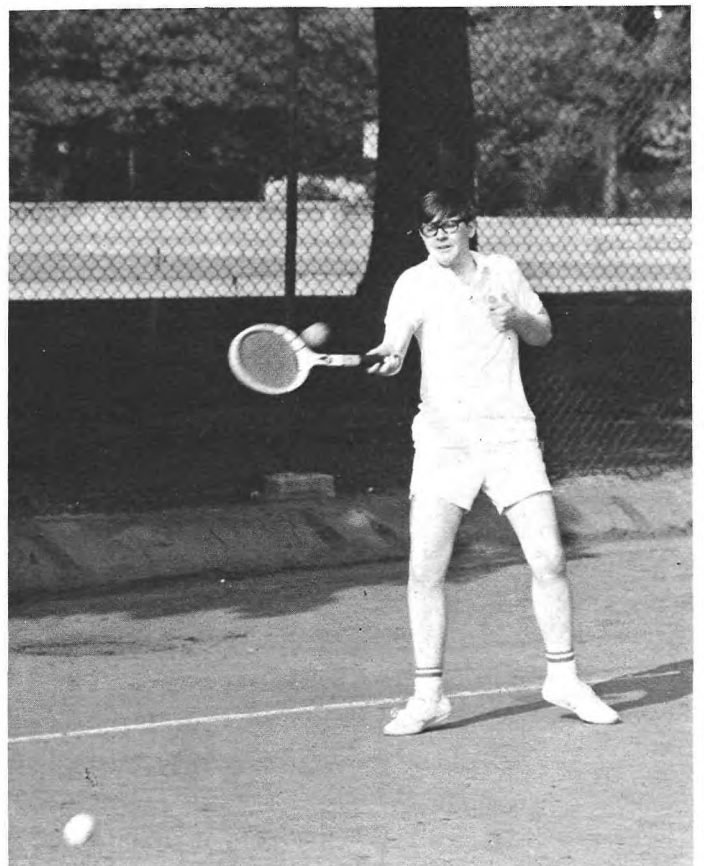
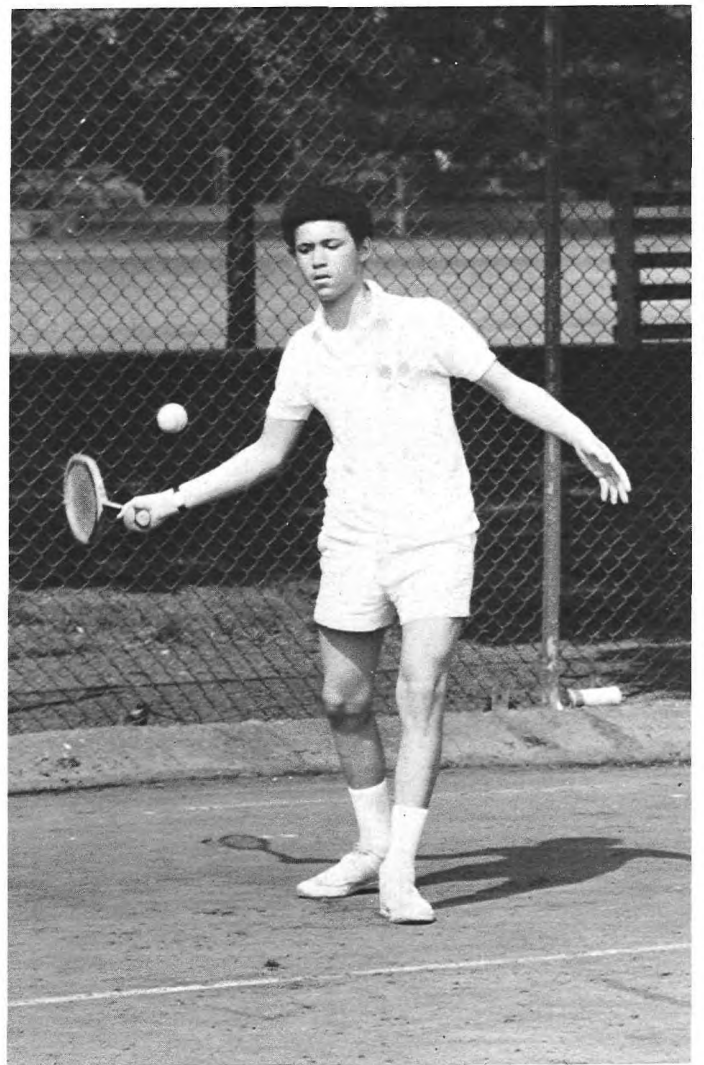
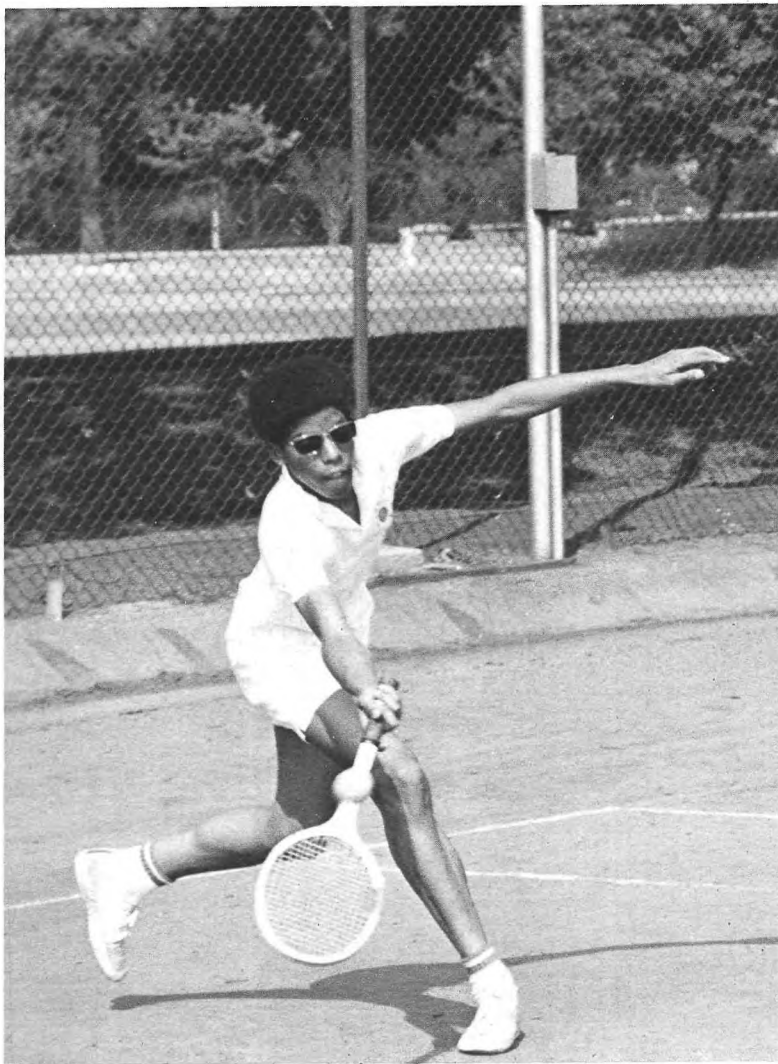

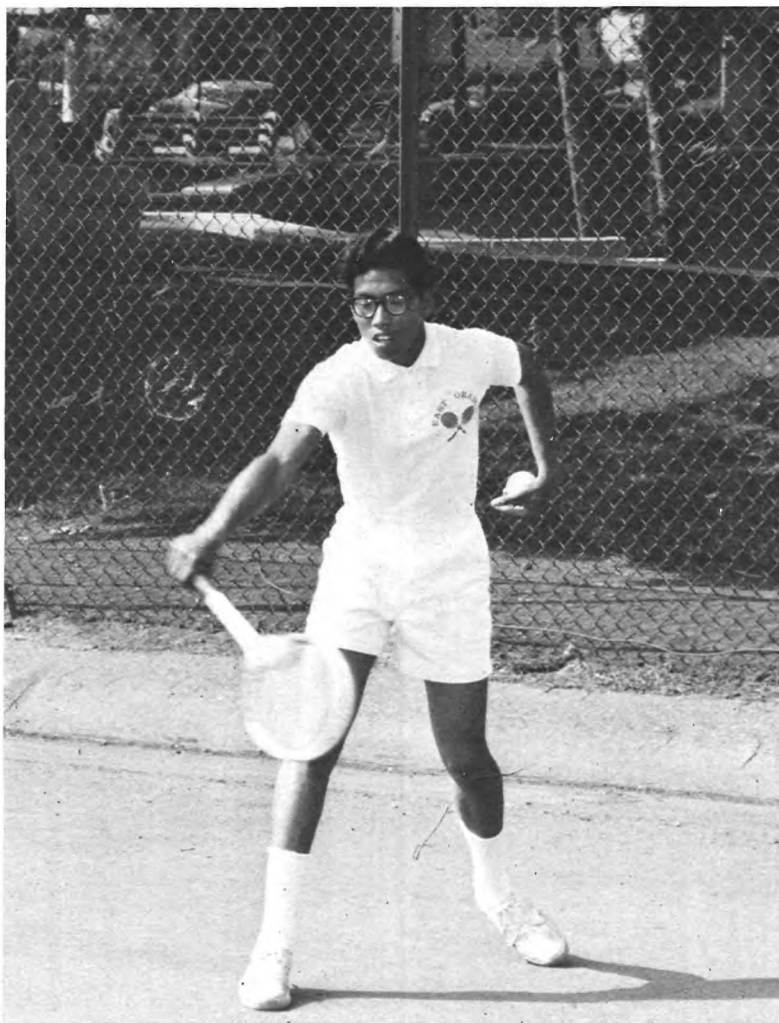

KNEELING: R. Brown, J. Underhill, C. Grant. STANDING: E. Pulley, P. Hawryluk,  
R. Dickenson, M. Onque, Coach Firebrace.

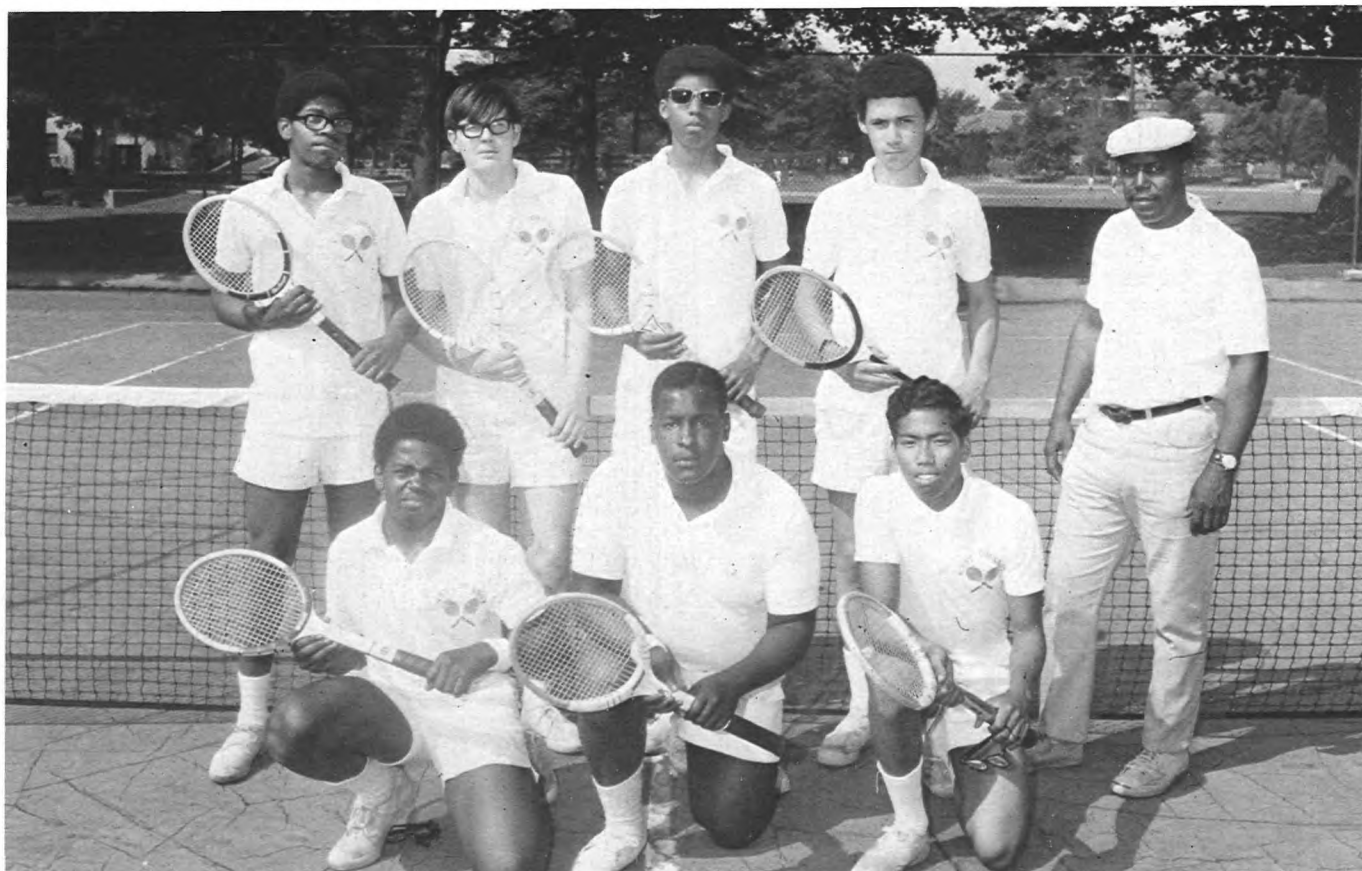



KNEELING: R. Plant, M. Imperatrice, D. Coleman, J. Belmonte, M. Banks, D. Lawrence. STANDING: L. Romano, Manager, C. Watkins, M. Smith, D. Humphrey, J. Garth, M. Ramos, A. Bortnick, Coach.

## BASEBALL

### SCORES

<i>E.O.</i>		<i>Opp.</i>
7	Belleville	11
3	Irvington	7
0	Nutley	14
0	Livingston	14
4	Kearny	13
1	West Orange	12
0	Montclair	1
5	Orange	6
2	Bloomfield	7
0	Montclair	11
0	Irvington	2
0	Columbia	18
0	Kearny	16
0	Belleville	9
2	Orange	4
1	Nutley	18
1	Montclair	6
5	West Orange	8
1	Columbia	9
1	Bloomfield	8





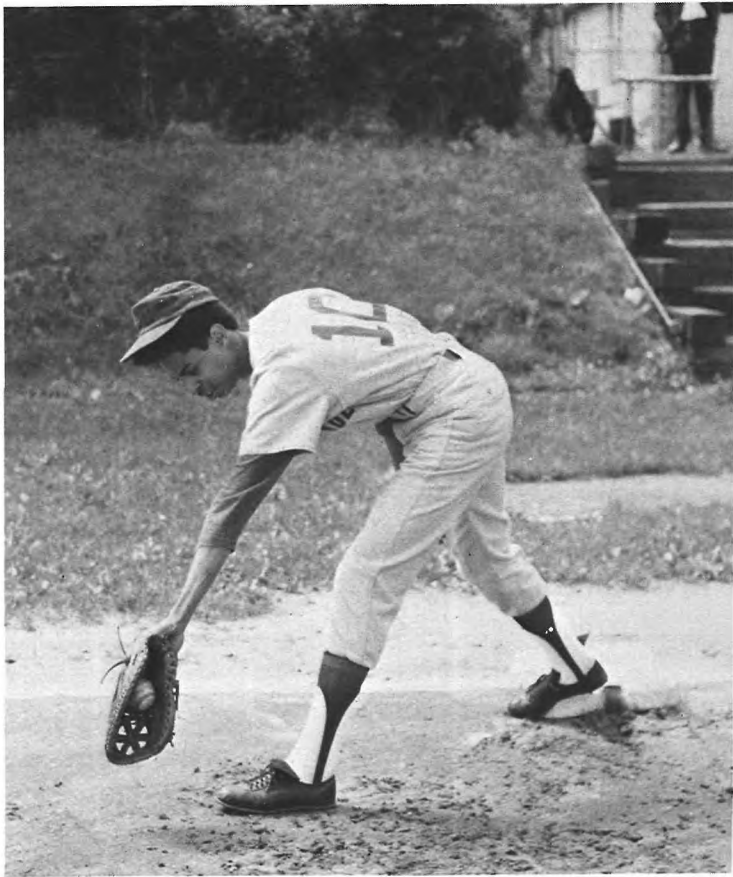

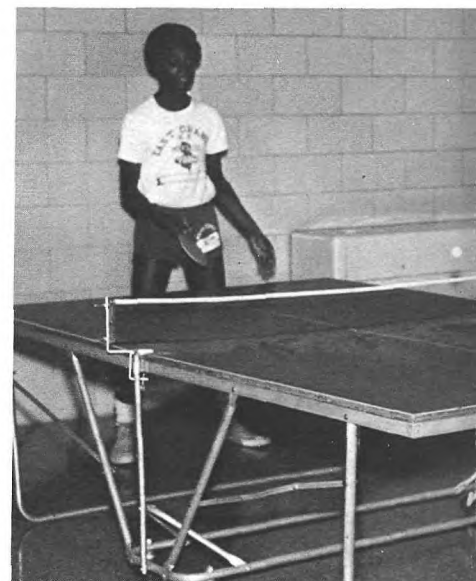
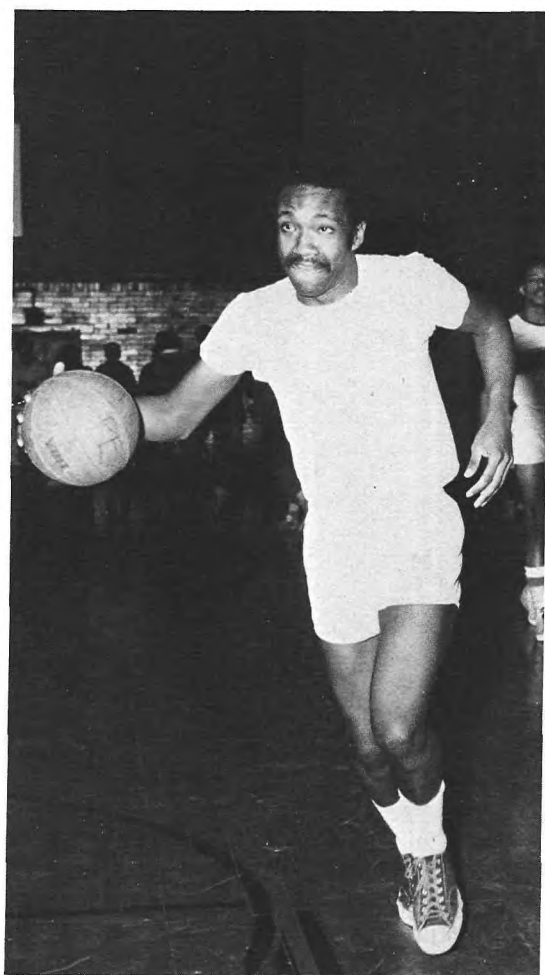

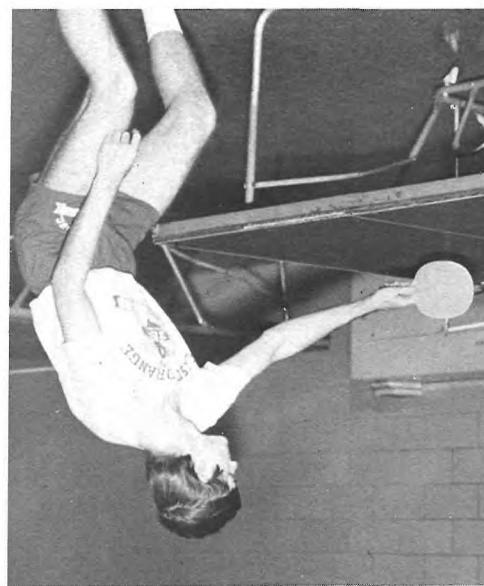







# SENIORS



PAMELA S. ABRAHAM



AUDREY ADDISON



JACQUELYN ALEXANDER

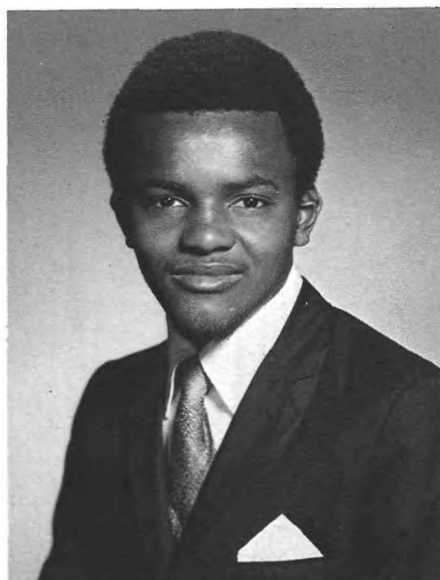

JOSEPH ALEXANDER



JOYCE LYNN ALEXANDER



JAMES EDWARD ALLEN

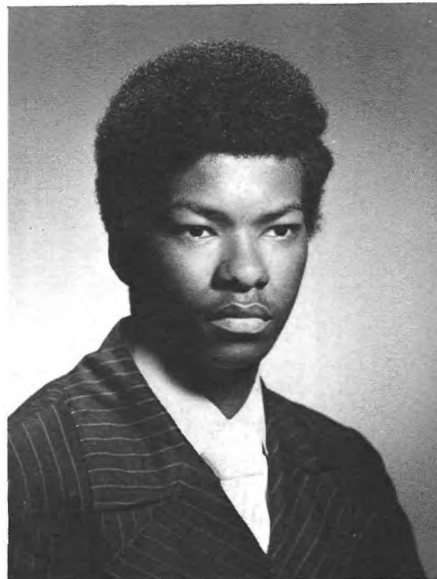

RONALD T. ALLEN







KAREN ALSTON



FREDA F. ANDERSON



LINDA C. ANDERSON



SANDRA ANDREWS



DENISE MICHELE ANTWINE

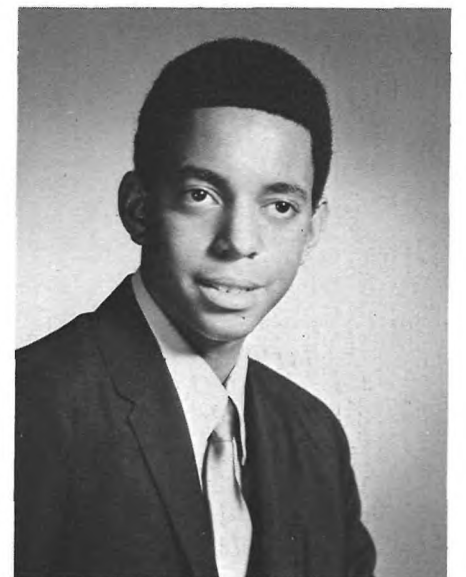

LINWOOD B. ARNETTE, JR.

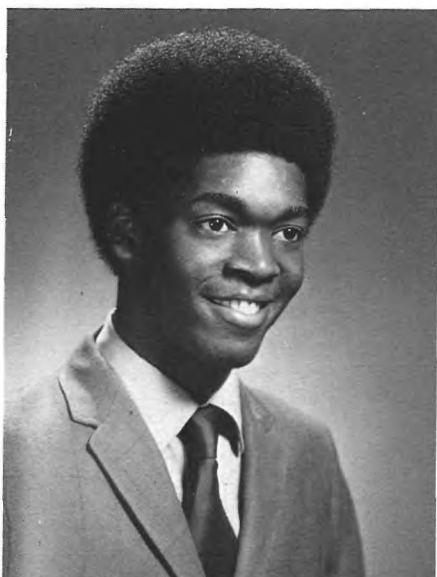

WILLIE BAKER

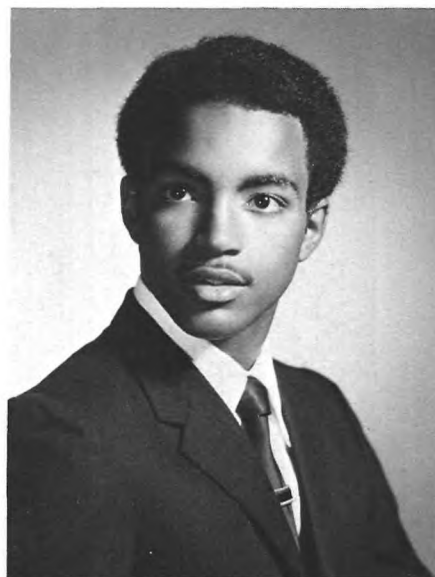

MAURICE BANKS

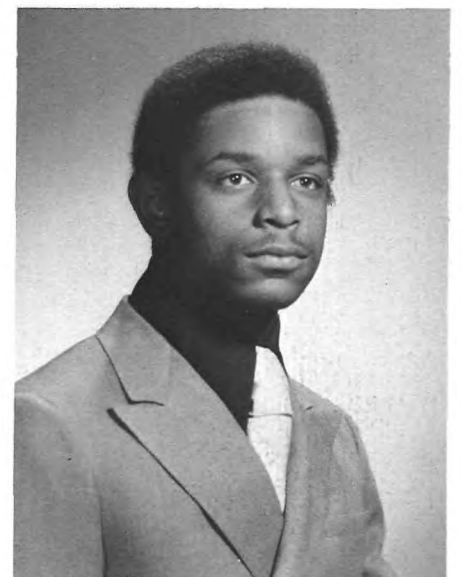

WAYNE BARBER



ALPHASINE BARFIELD



JACQUELINE BARNES

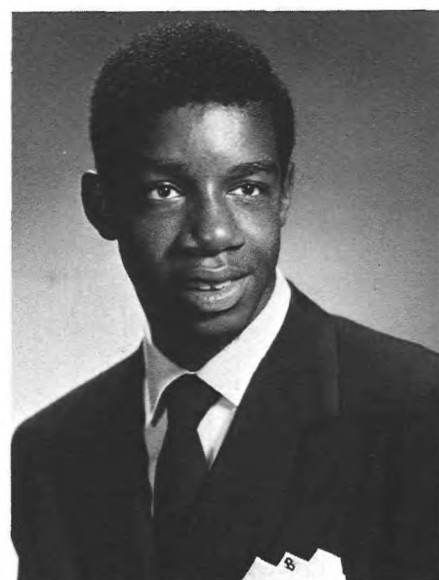

CHARLES BASKERVILLE



LAWRENCE BASKERVILLE

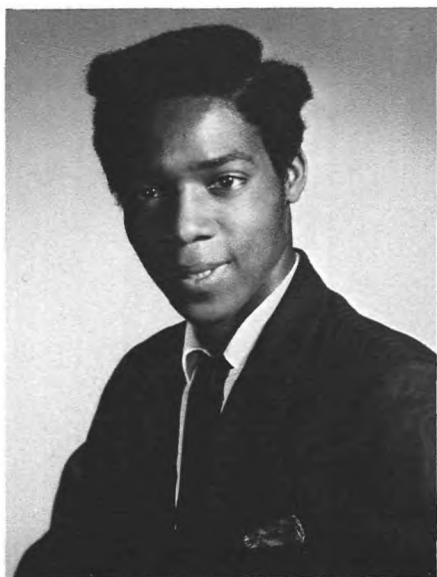

JOSEPH BELL



JOSEPH A. BELMONTE



MELINDA LAUREL BERRY

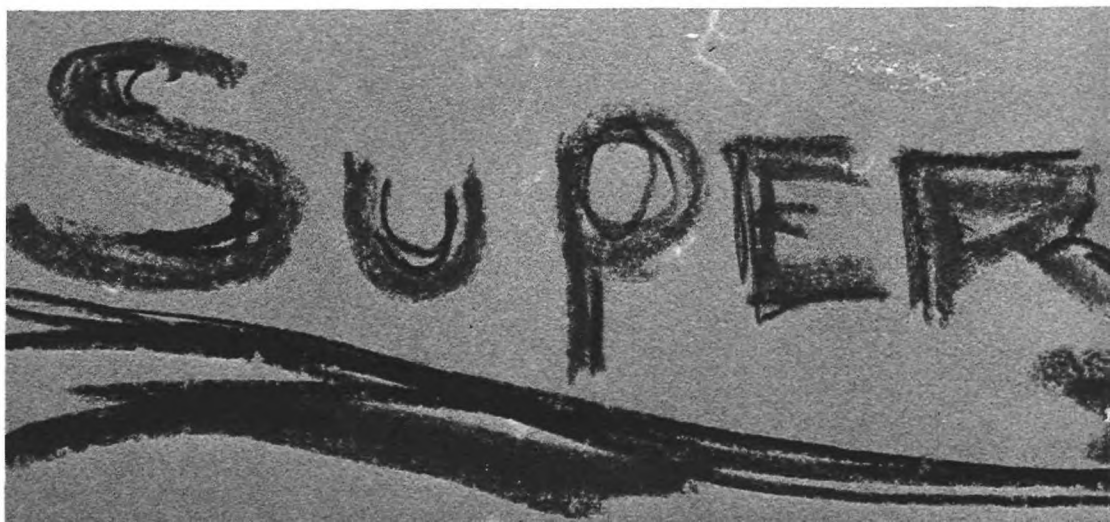



BEVERLY BETHEA

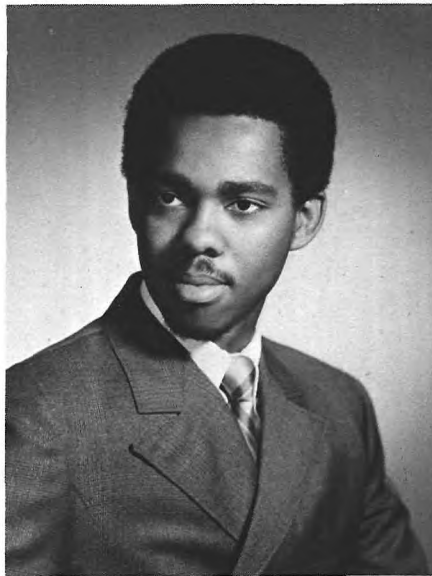

NORMAN BLACKWOOD



DEBORAH BLAKE



DIANE BLUE



DIANE E. BLUE

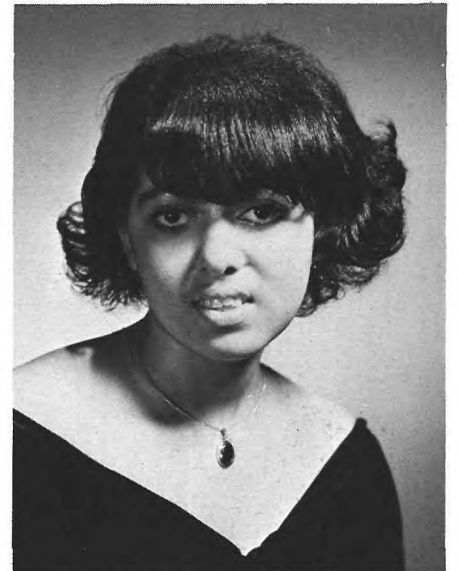

MARION LORETTA BOWEN



CHERYL D. BOWERS



MARY B. BOWERS

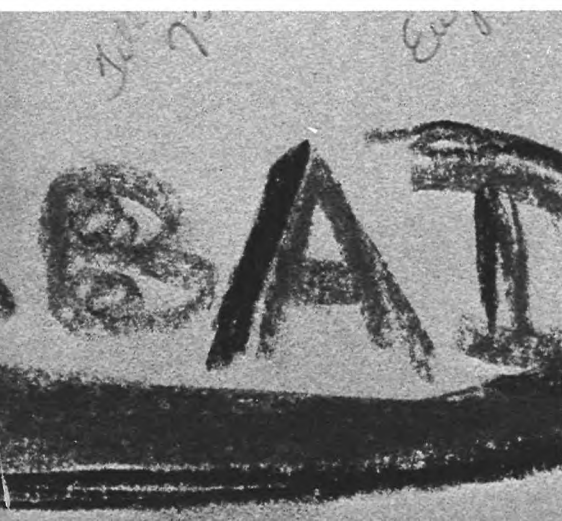





VICTOR S. BRACEY



JOYCE E. BRAGG



PAMELA INGRID BRANKER



SHARON BROOKINS



CAROL B. BROOKS



JOYCE ANNETTE BROOKS

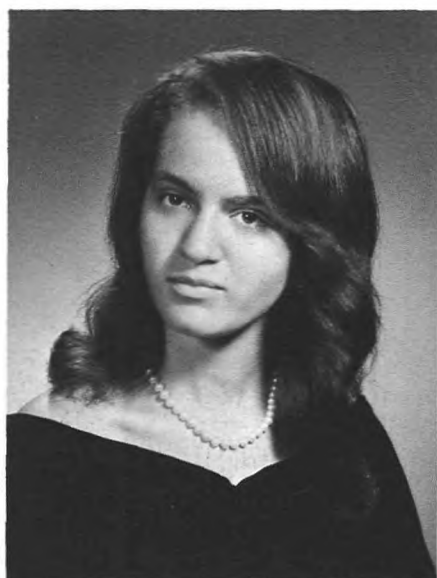

PAMELA A. BROOKS



WILLIAM H. BROOKS

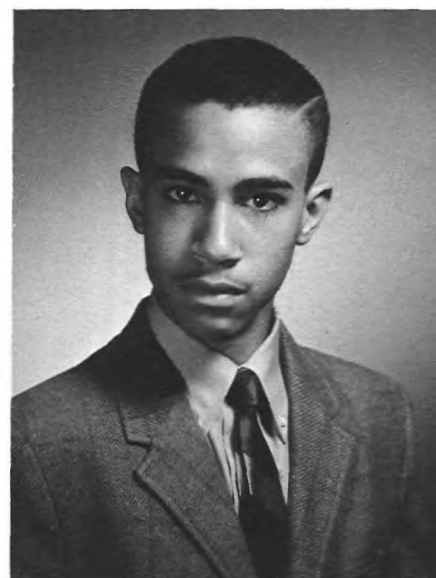

GLENN CURTIS BROWN



JEFFREY BROWN

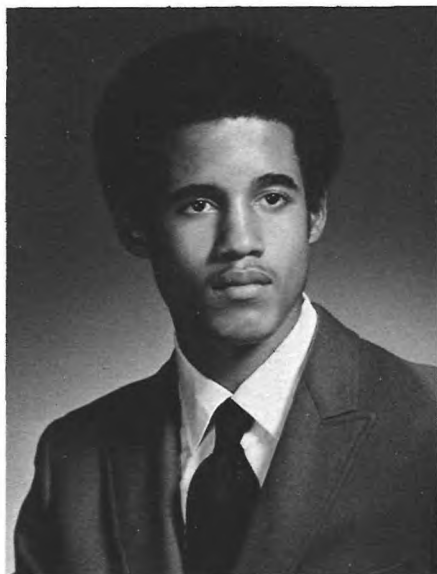
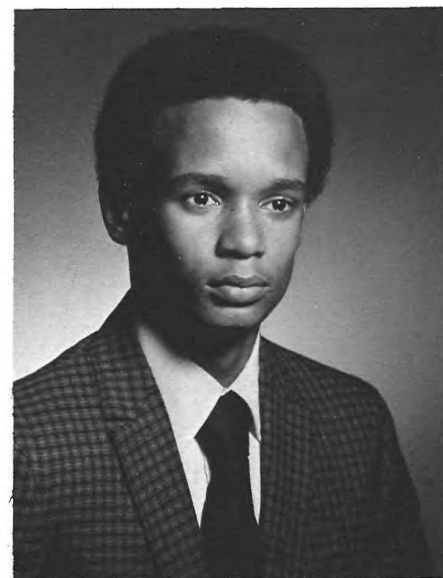

JERROLD BROWN

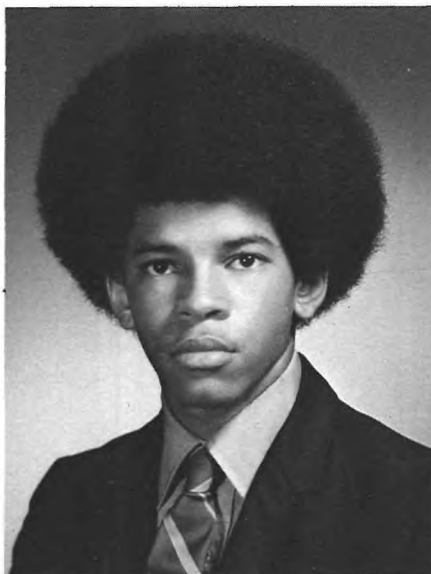

KEITH BROWN

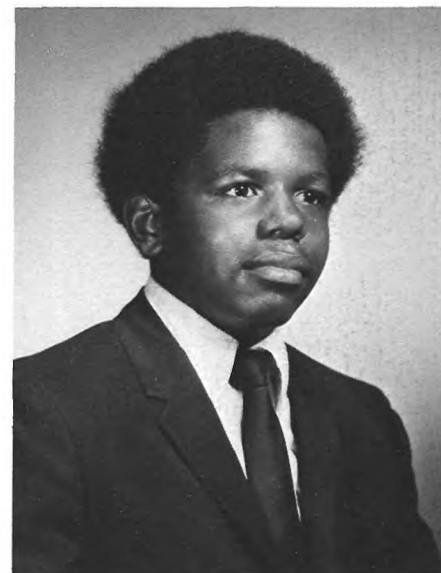

REGINALD B. BROWN



SHEERENE BROWN



KEITH J. BRYANT

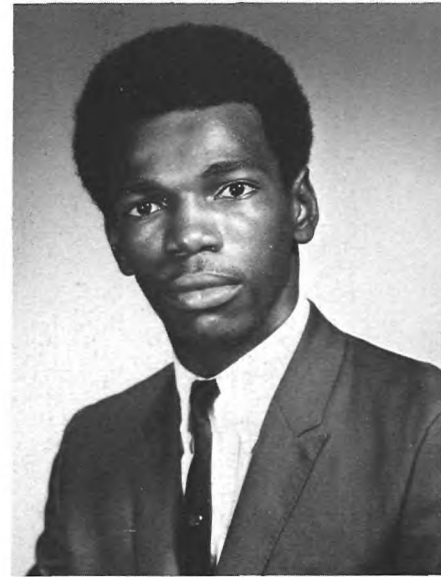

BRAD BUCHANAN



CASSANDRA BURRELL



PAULA DENISE BURTON

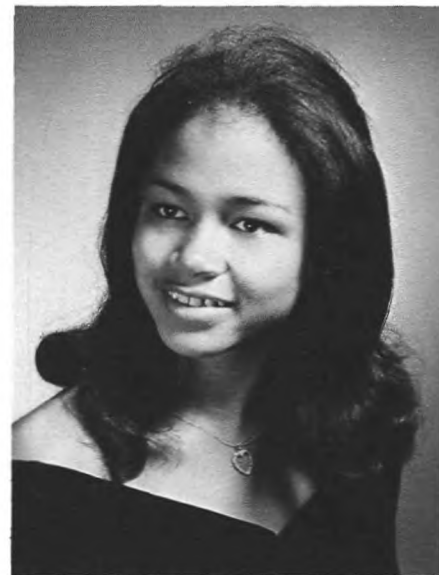

STEPHANIE REGINA BUSH



LINDA GAYLE BUTTS



ANTHONY J. CALDWELL



BRONDA HOPE CARNEGIE



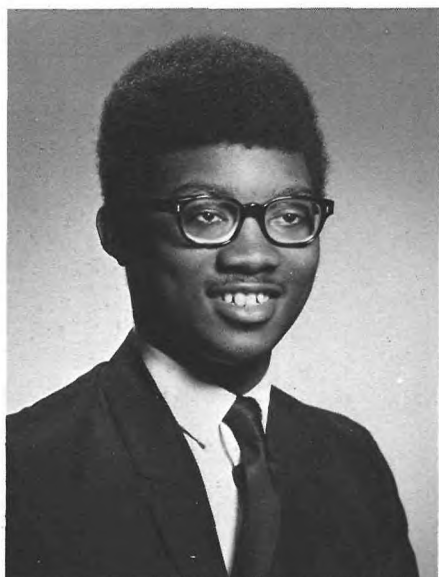

EDWARD FRANK CARTER

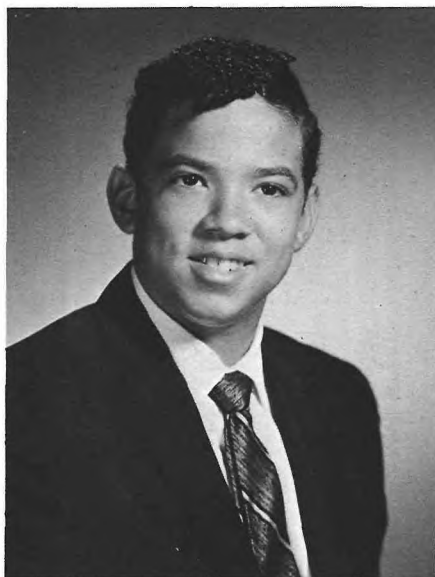

GILBERT WAYNE CARTER



JANICE EVETTE CARTER



KIMARA F. CARTER

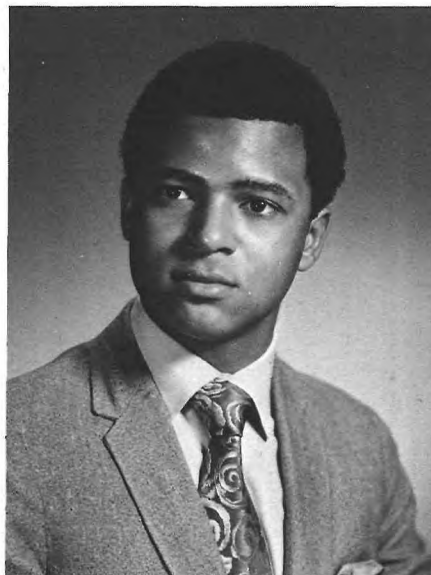

TERRY L. CHANDLER



KAREN E. CHARLES



WILLIAM CHAVIS



MAMIE CHIN



JOYCE R. CLARK



JORDEN CLEMENTS



DELORIS A. CLIFTON



LINDA MICHELE COBB



FRANCES DIAHANN COLEMAN



JACQUELINE BUNDLEY



RUBEN ALAN COLQUIT



JONELL V. CONGLETON

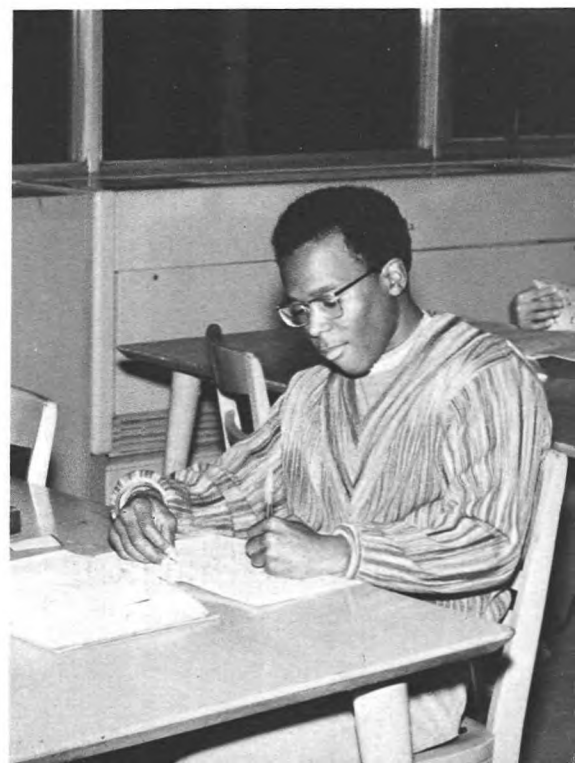

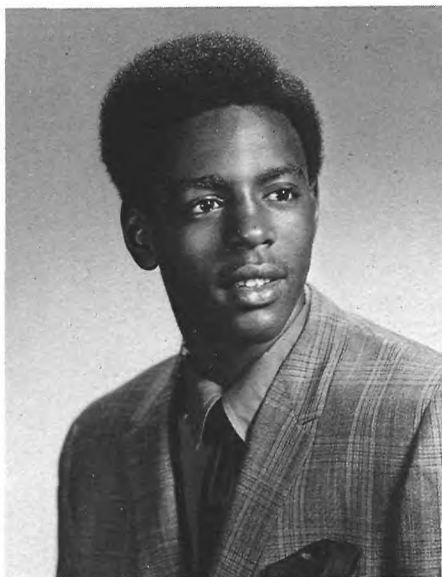

DWAINE LEWIS COOK

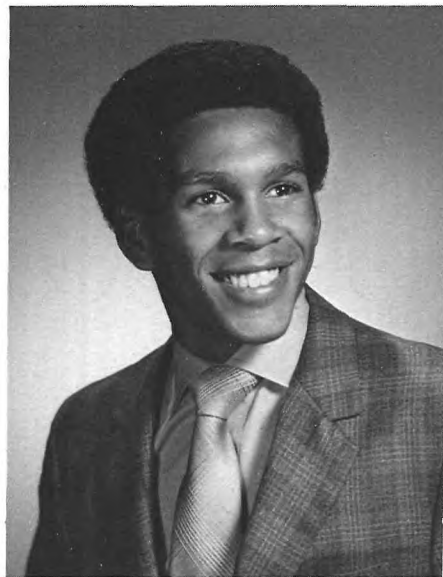

RICKY D. COOKE



CHARLES C. COOPER

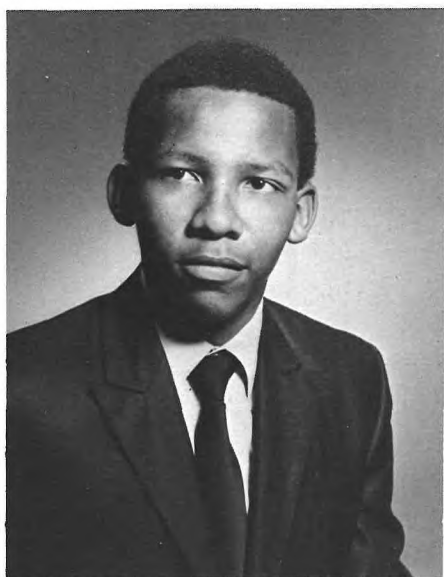

NATE COOPER



PHYLLIS D. COOPER



DORIS A. COPELAND



JOANNE COPPEDGE



PATRICIA A. CORBITT



PATRICIA M. CORLISS





LOIS B. CORRIN



EDWIN CRAWLEY

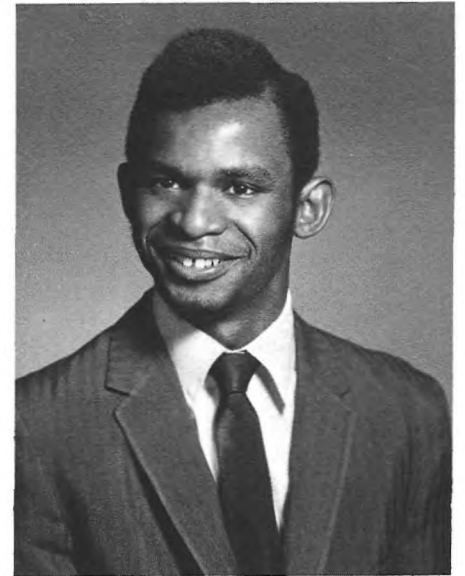

TYRONE CRAWLEY

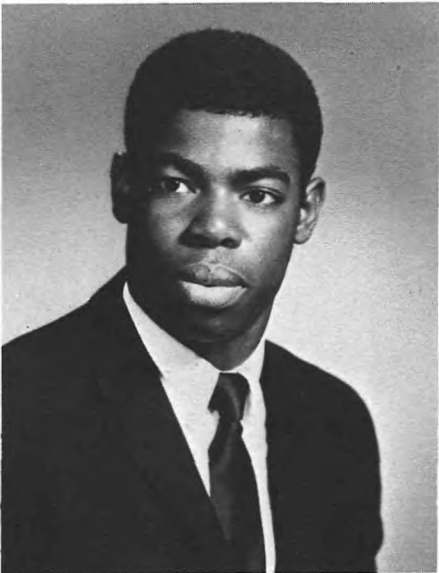

CLARENCE JOSEPH CRAYNE

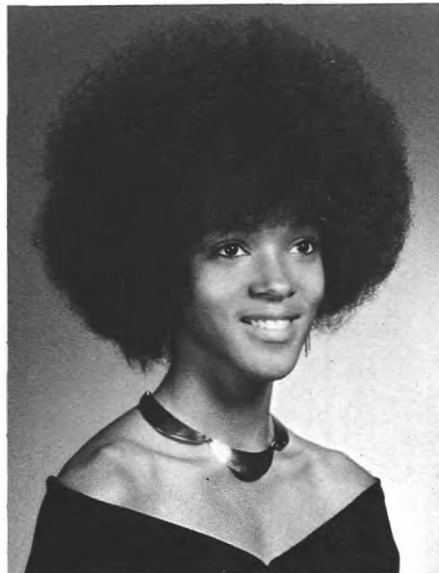

SYLVIA CRUTCHFIELD



GERTRUDE LORRAINE  
CUTTINO

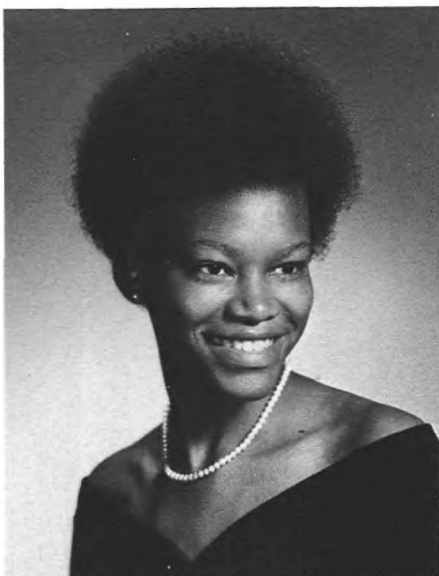

SHIRLEY DANIELS



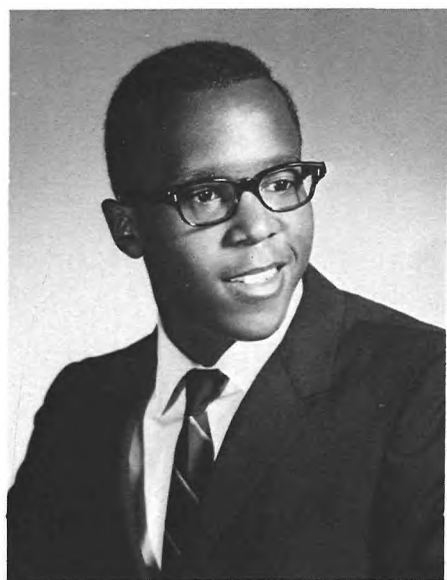

DAVID LOUIS DASHER



ANNIE D. DAVIDSON



JOYCE ANN DAVIS

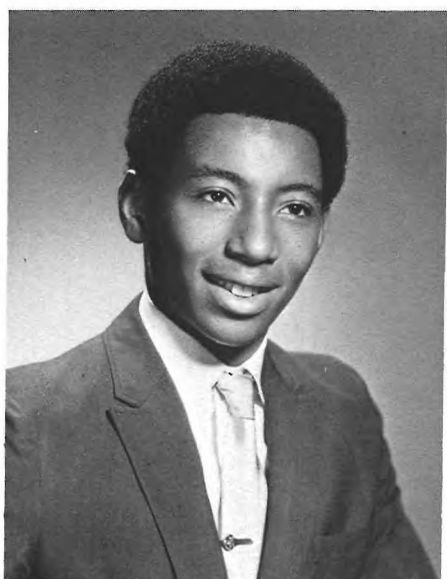

ROLAND ALEXANDER  
DAVIS, JR.

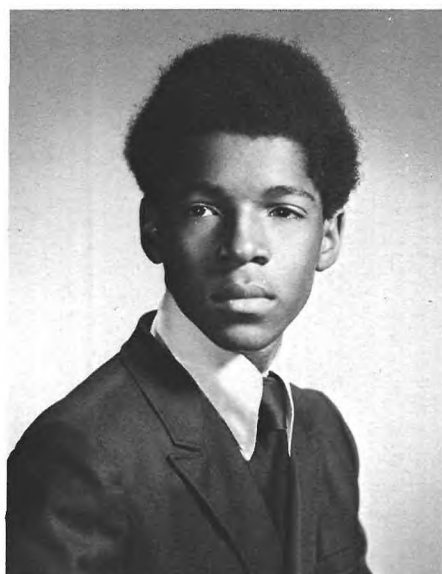

ROBERT DAWKINS



DONNA LYNN DAWSON

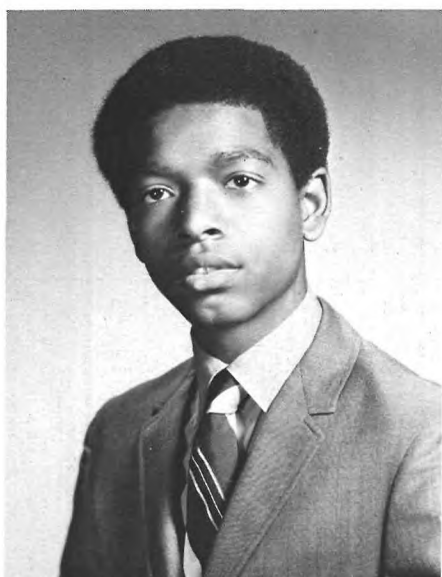

BYRON P. DELEMONS



RONALD K. DICKENS



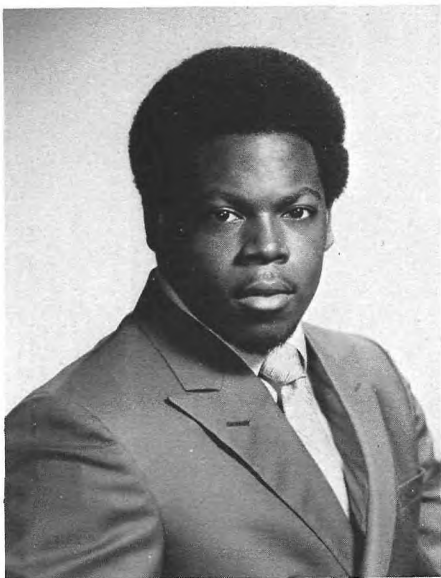

LARRY D. DISTANCE



KAREN DONNELLY



NATHANIEL DOUGLAS II



ROXANNE DOUGLAS



DENISE DRAKE



KAREN L. DUDLEY



JAMES W. DUGAN



BERYL L. DUNN



DENISE DUNN



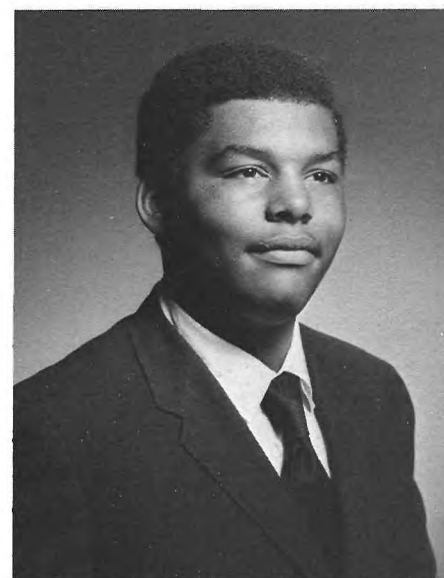
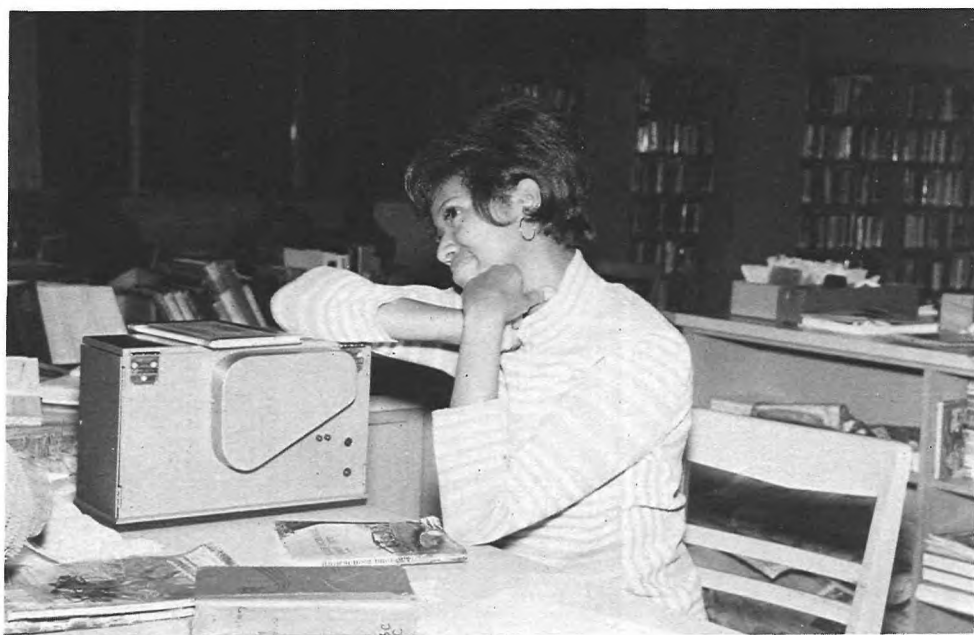

STEVEN J. DUTTON



CALVIN ARTHUR EDMONDS



JO ANNE EGERTON



JOANNA C. FAIOLA

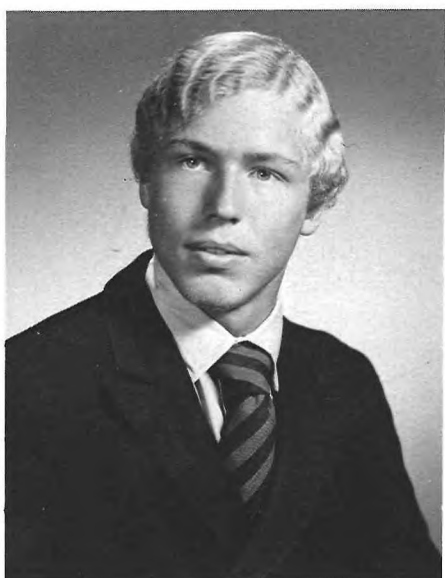

GEORGE FERA



GERALDINE FIELDS



SHIRLEY D. FLETCHER



CHARLES HOWARD FORD

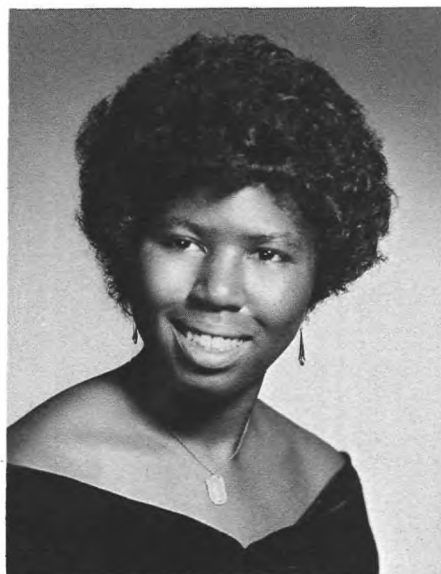

DENISE R. FORD



VANESSA FREEMAN



BETTY R. FULLER



THERESA MARIE GAITER



SHARON TONI GARRETT

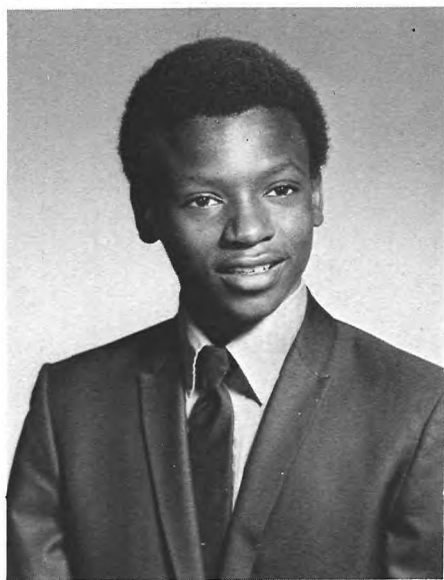

JEROME A. GARTH



DONNA GARY



RENEE D. GARY



GAIL LYNNE GILMORE

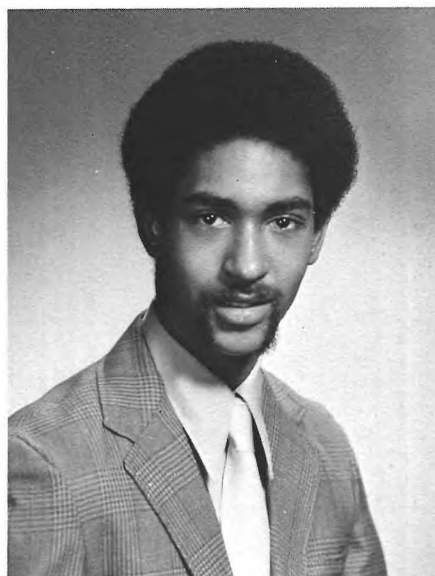

OSCULLIUS ZEPHYR GILSTRAP



CONSTANCE T. GLADDEN



VALERIE J. GLADDEN



MARION ALDORSIE GOODE



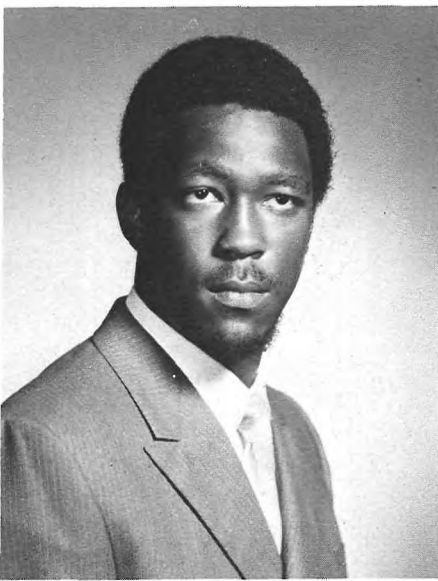

LANDALL ALLYN GORDON



LOTTIE M. GORDON



PAULETTE GORDON



DANIEL KIETH GRAHAM

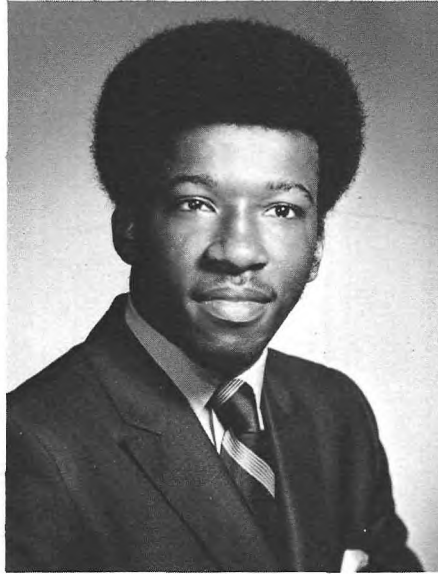

RICHARD W. GRAHAM

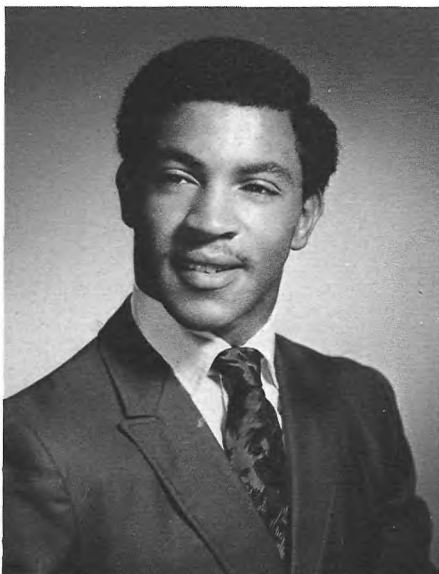

DAVID GRAY



JACQUELINE MAXINE GRAY





SHELLY BEVERLY GREEN



SHERBET GREEN

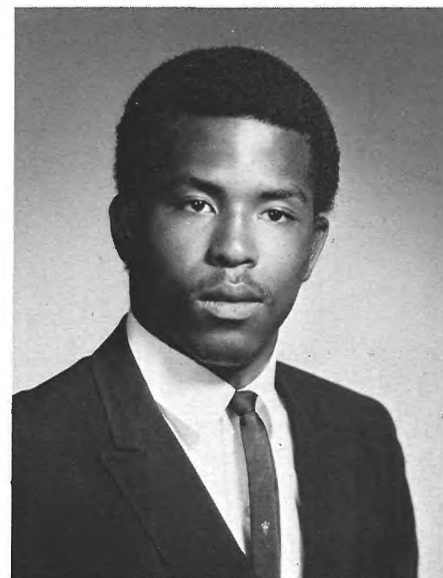

COLLIN J. GREENE



JOANN GREENE

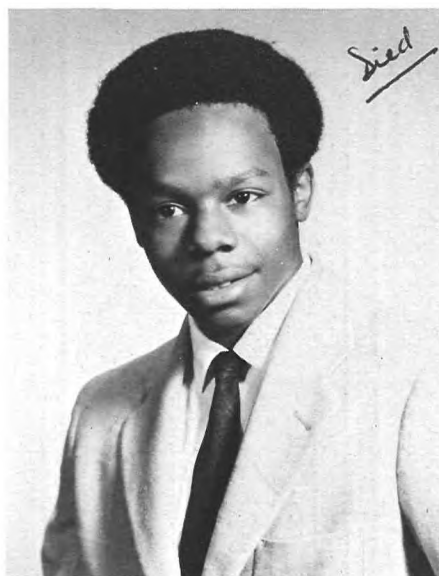

WAYNE J. GREENE

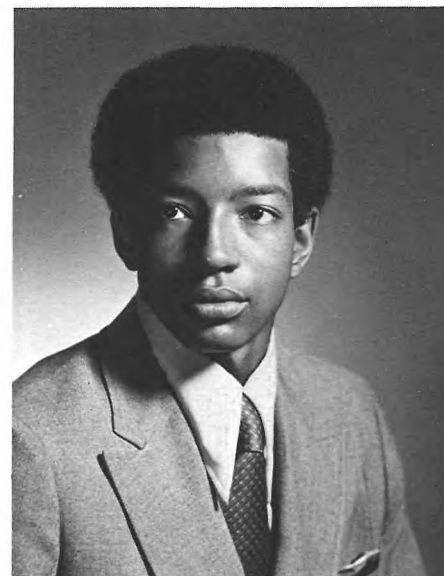

DARRYL JAMES GREGORY



GAIL E. GRIFFIN

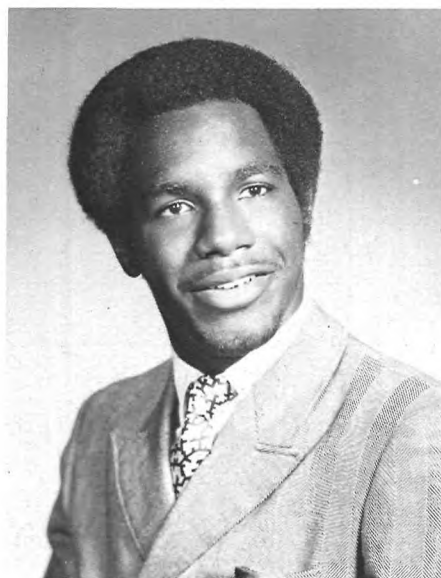

WAYNE L. GROVES

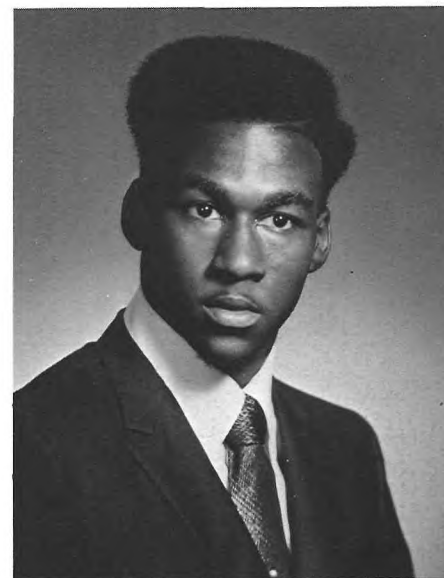

KARL L. GUTHRIE



SHARON E. GUY



CAROLYN YVONNE HALL



CYNTHIA CELESTE HAMILTON

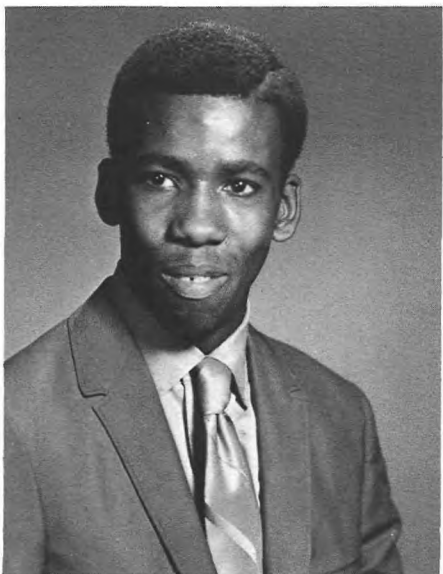

ROD R. HARDY



CLAUDIA HARKEEM



CLARK C. HARLEY



PHYLLIS HARRIS







HAROLD L. HART



JUNE DENISE HART



THEODORE W. HAWKINS

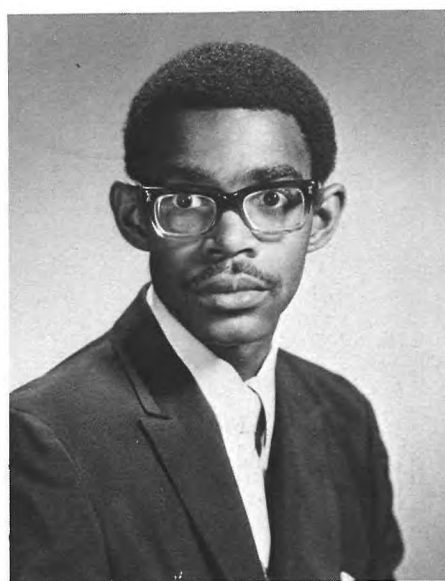

BRANDON HAYES



DENISE E. HAYNES

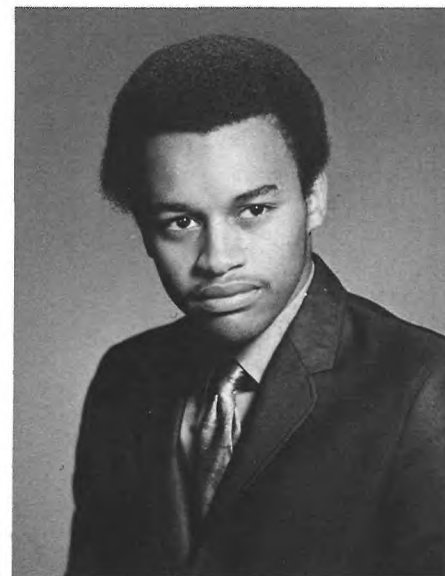

KEITH JOHN HENDERSON



OBERY M. HENDRICKS, JR.



PATRICE Y. HENRY





HYACHINTH HEROD



SHARON HILL

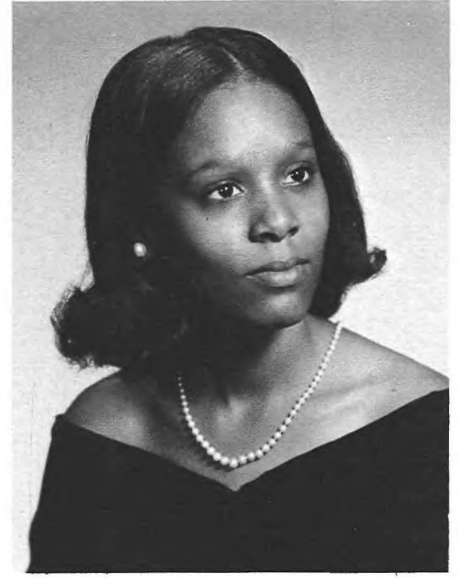

YVETTE HILL



JACQUELINE REGINA HITE

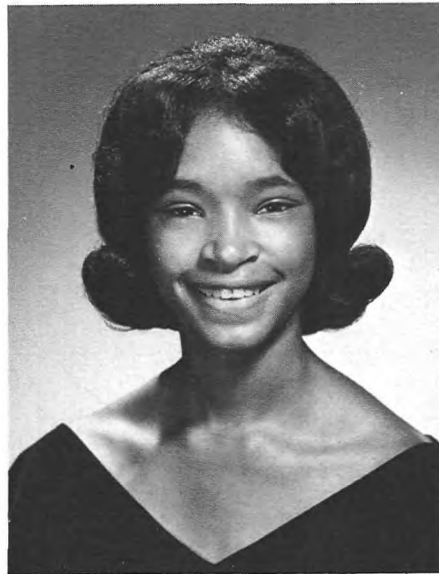

LINDA J. HOBSON



KAREN YVONNE HODGE



DONA HOGAN



LAVERNE HOLCOMB



JASON HOLT

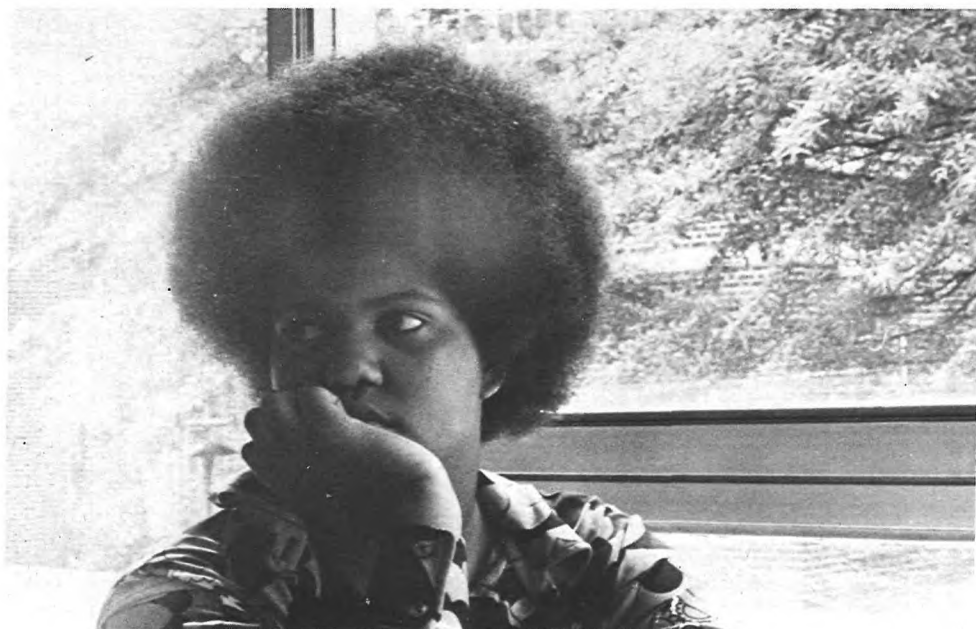

DENISE HOOTEN



CHERYL HOSSIC



DEBORAH A. HOWARD



GWENDOLYN J. HUNTER



JOAN JACKSON



PHYLLIS R. JACKSON



BARBARA JACOBS





SETH JACOBS



GEORGE JAMES



WALTER JAMISON



PAMELA JEFFERSON



PHILIP JEFFERSON

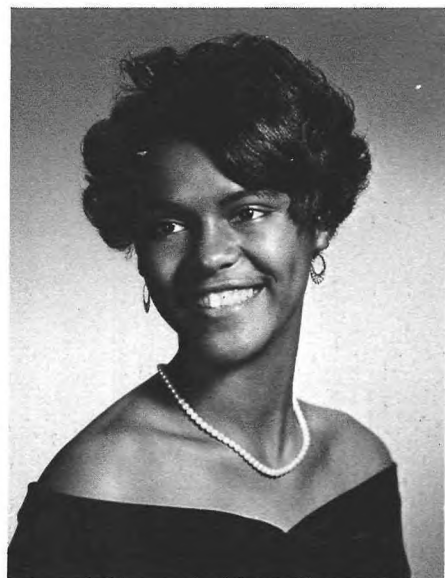

JANET JENKINS



JEFFREY JENKINS

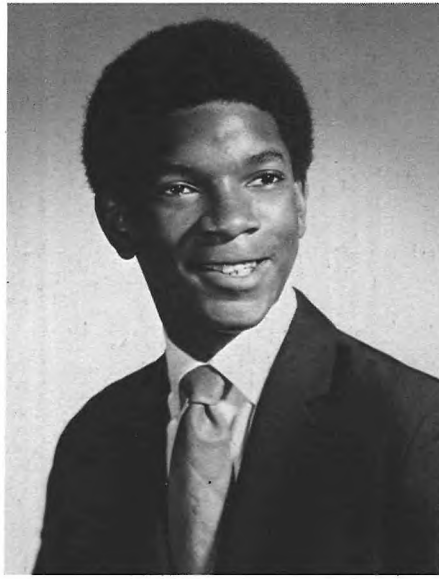

CRAIG JETTER



CARLA J. JETTER



DENARD JETTER



KAREN JOHNSON



LOLA JOHNSON



MARVEL JOHNSON



VANESSA JOHNSON

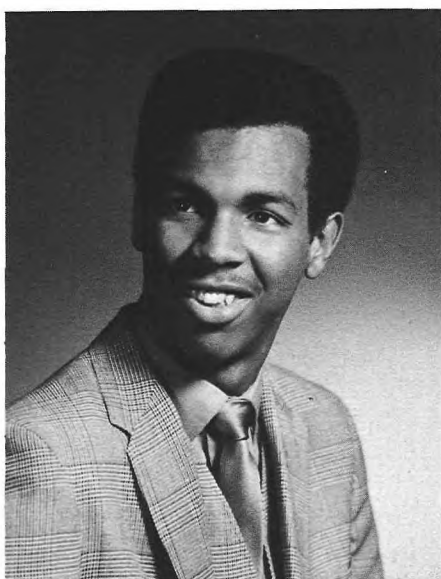

WAYNE JOHNSON



BRENDA JONES

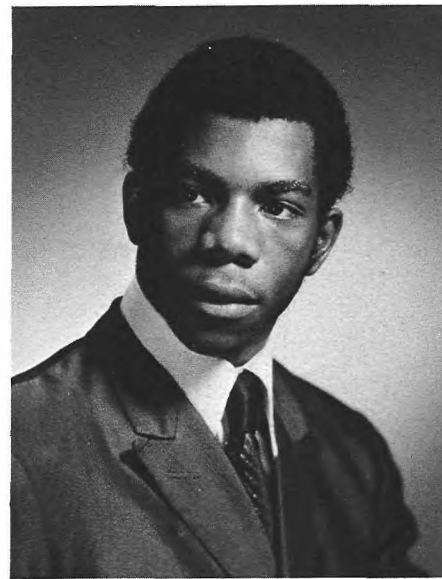

GEORGE JONES



MILTIN JONES

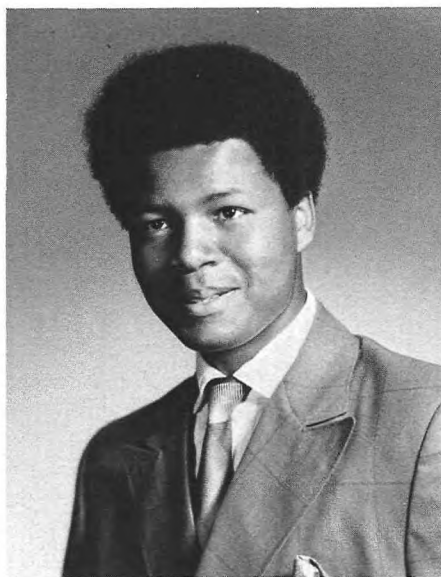

THOMAS L. JONES



JOYCE KELLAM



MARSHA SUSAN KEYS







JASMIN LOVEY KAHN



CORA E. KIDD



MARY ANN KRASAVAGE



EMMA LANE

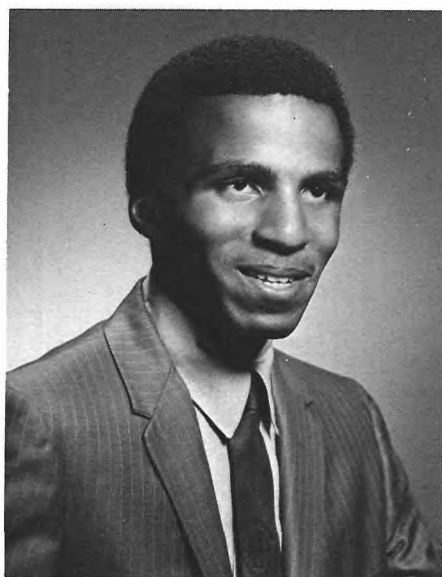

MICHAEL LANE



SHARON VICTORIA LANE

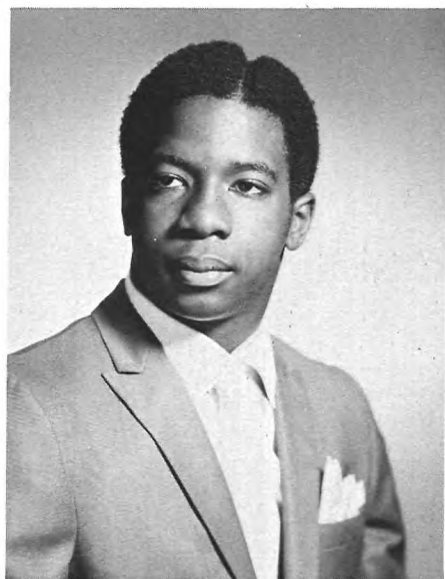

DAVID LEON LAWRENCE



BARBARA A. LEWIS



DIANE ELENE LEWIS



DORIS LEWIS



FONDA MARIE LEWIS

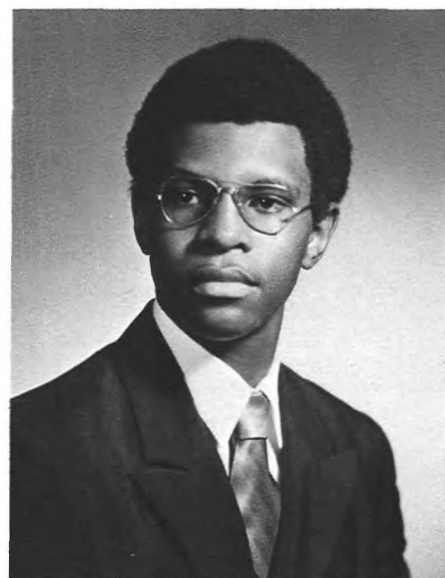

CURTIS LIGGINS



LARRY R. LOCKHART



KAREN M. LONG



BARBARA ANN LYNN

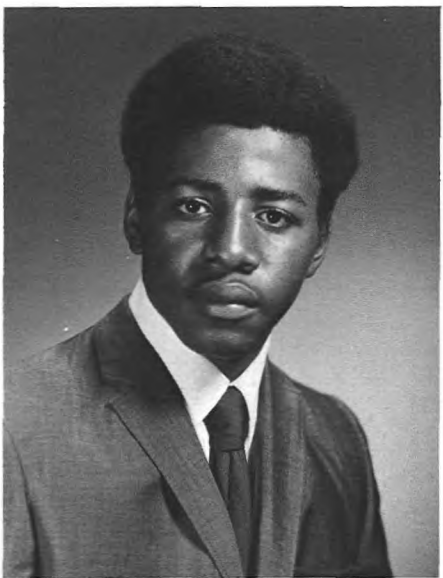

VERNON LYTLE





VICTOR JOHN MAGLIACANE III



ADRIENNE MALONE

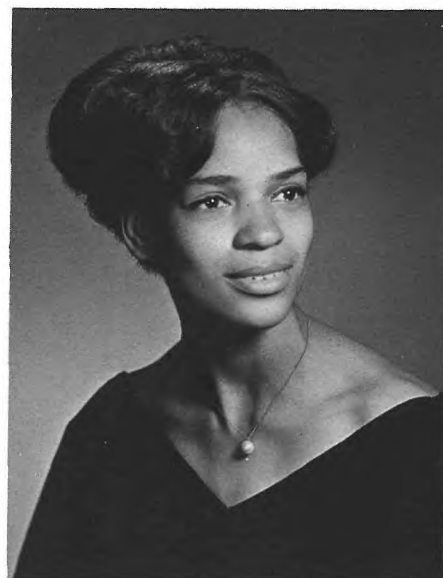

EVELYN MANNING



EILEEN MARSH



LAWRENCE KEITH MARSHALL



BARBARA MARTIN



JOANNE MARSHA MATHEWS



LYDIA MARIE MATHIS





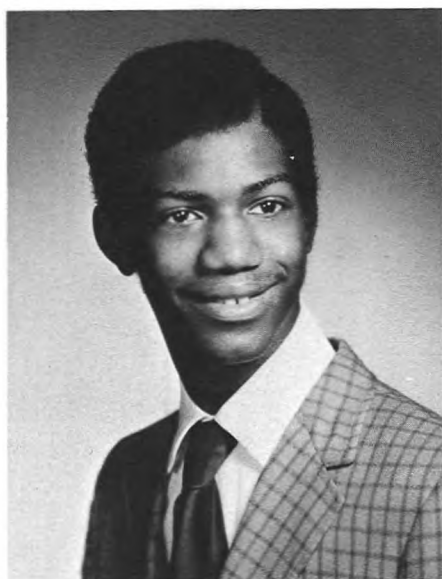

HARRY L. MATTHEWS



DONNA MAYES

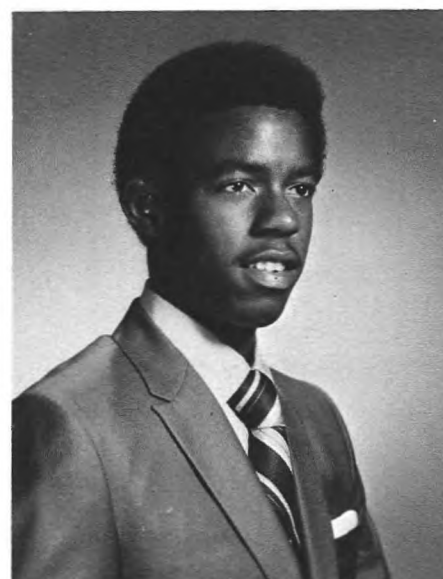

LAMONT McARTHUR

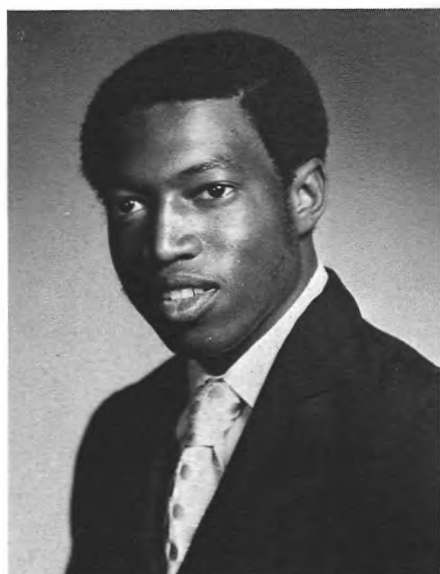

GEORGE McCARGO

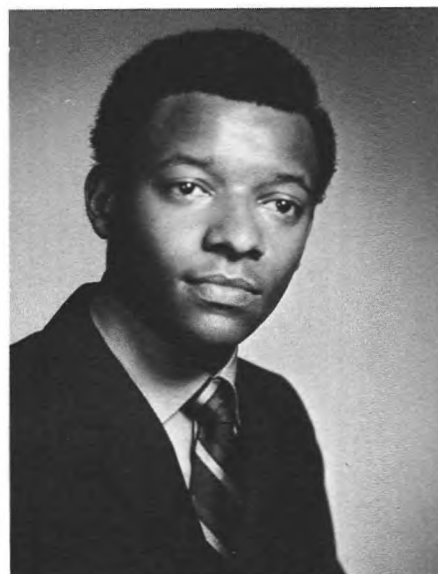

KENNETH McCASLINE



PENELOPE A. McKEAGE



THERESA B. McNAIR



GIOYA McRAE



DEBORAH MIDDLETON

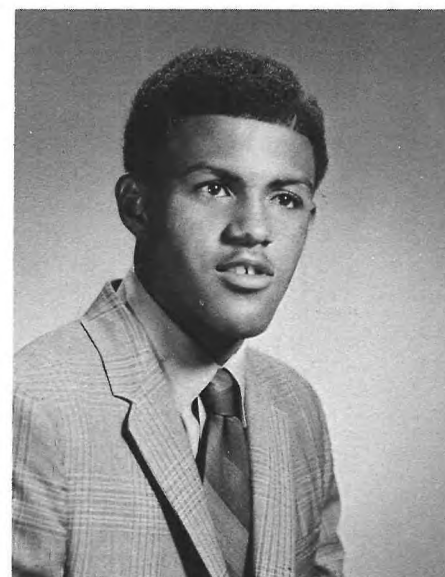

RODNEY MILLER

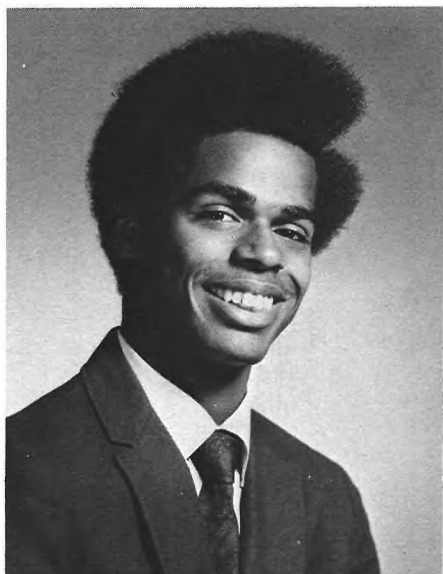

GARFIELD GORDON MINGO

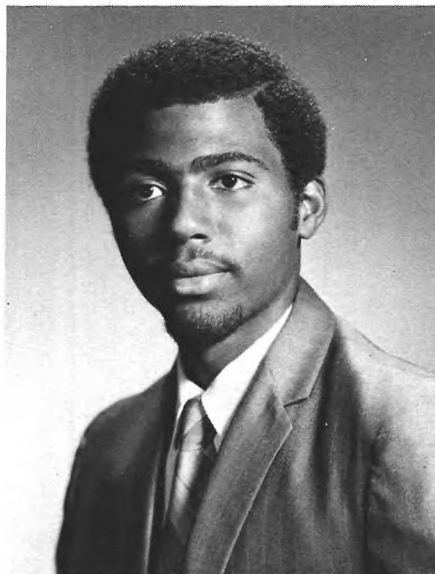

DONOVAN B. MIXON



DAPHNE A. MOBLEY



CLAUDIA E. MOORE



CORNELIA MORGAN



DAISY MORRISON

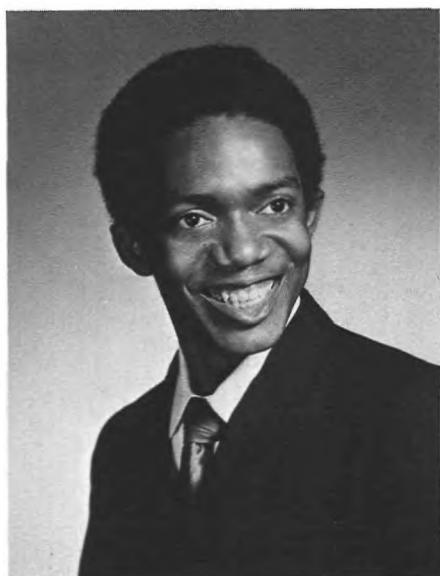

ALEXANDER W. MORTON



SHEILA L. MORTON

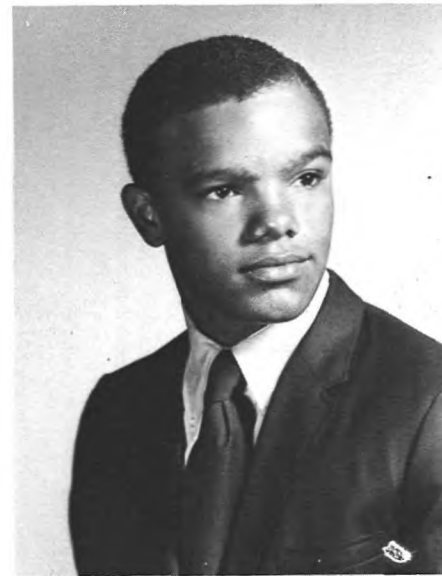

MICHAEL KEITH MUNFORD



EMERSON MUNGIN



MATTHEW MYERS



SHEILA M. MYRICKS





CHERYLL A. NASH

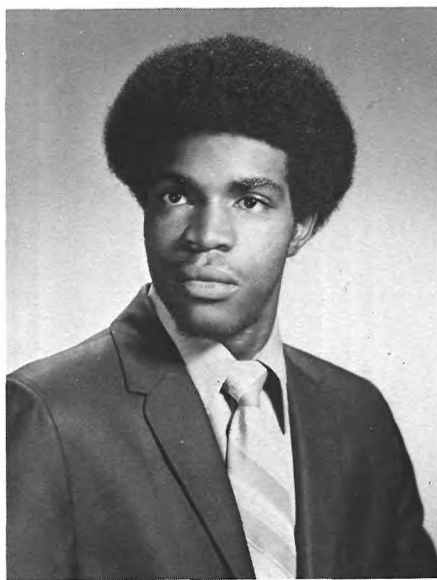

CHESTER EUGENE NEALS

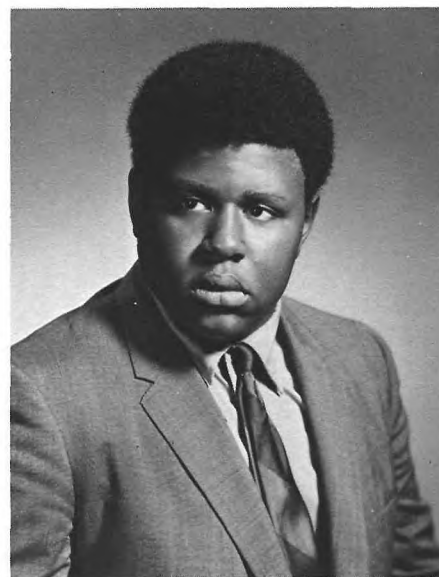

BYRON ELLIOTT NELSON



WILLETTE BARBARA NELSON



SHEILA D. NEWSOME

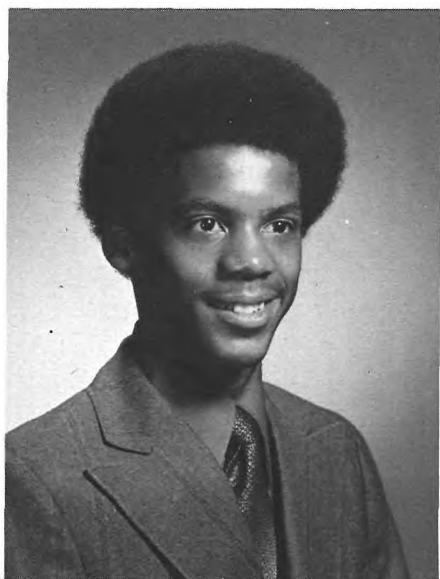

MILTON NICHOLS



DOLORES NOBLES



EVELYN DIANE NOWELL

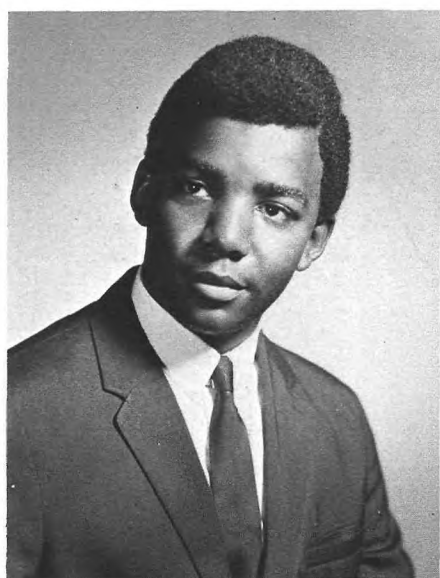

HAROLD OAKLEY

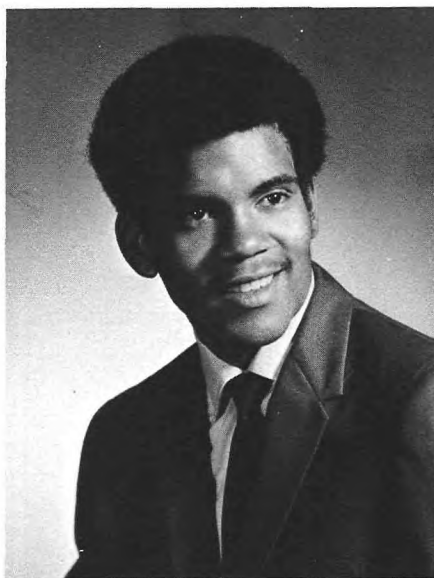

MICHAEL C. OLIVER

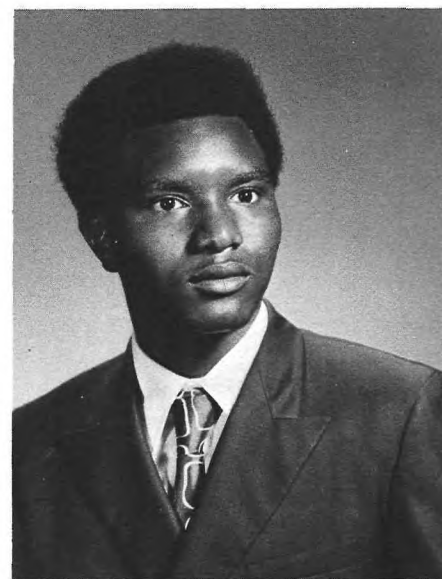

PHILLIP L. OLIVER

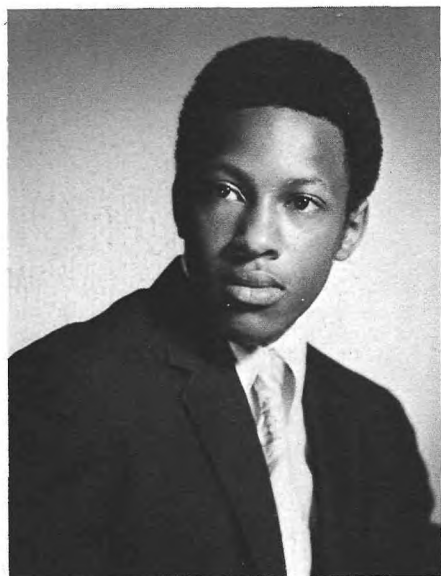

CLARENCE A. OSBORNE



LILLIAN PEARL OSBORNE

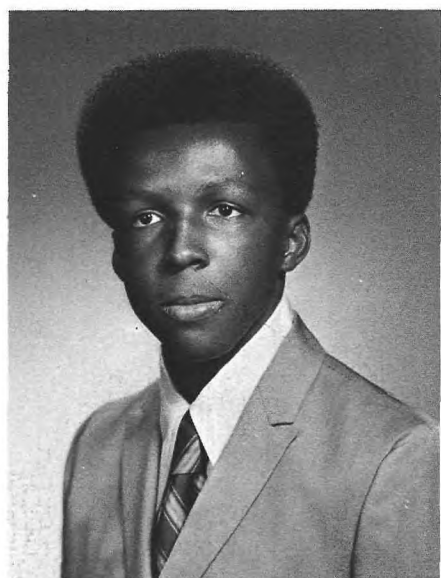

MICHAEL OSBORNE

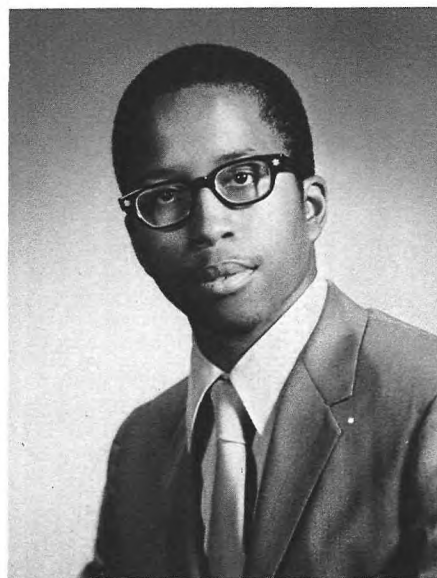

LOUIS JOHN OWENS





PATRICIA A. PATTERSON



ROSALYN YAVONNE PEACE

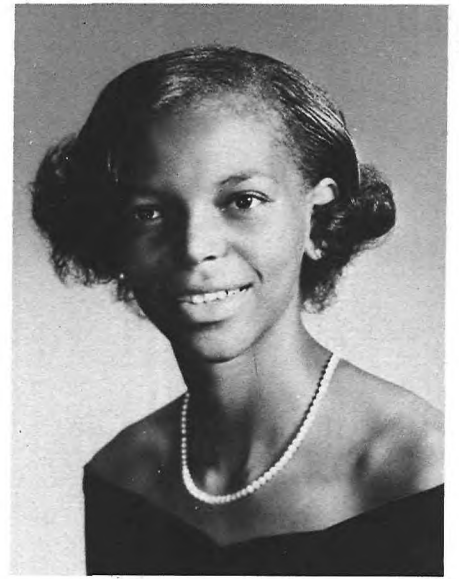

JACQUELINE M. PERRY

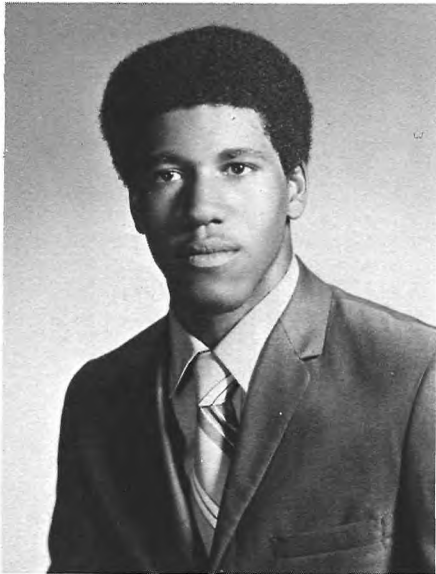

GILBERT RUSSELL PETERSON



ALEXANDER PETTIFORD



WINONA M. PHIFER



WILLIAM NELSON PHILLIPS



CATHERINE JANE POWELL



DAWN G. POWELL





VICTORIA PRINCETON



ALBERTA Y. RAIMO



BRIGITA DEBORAH RANSOME



CHERLYN A. REED

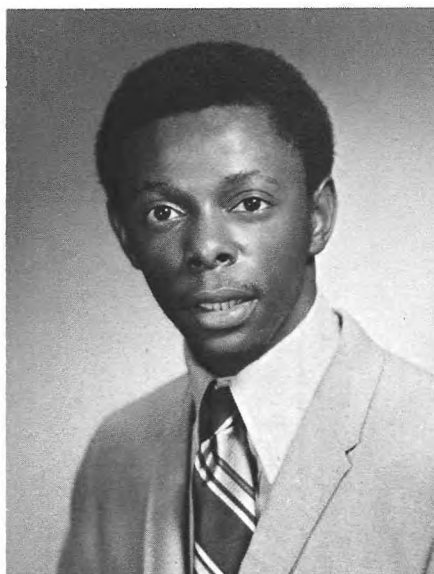

ERIC REESE



ANTOINETTE TONI RELIFORD



JACQUELINE SYBIL RICE



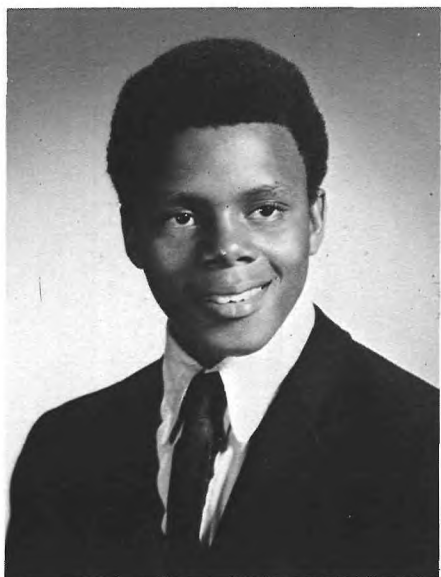

DERRICK WILLIAM ROBERTS



LYNN ROBERTS



WORNEATH ROBERTS

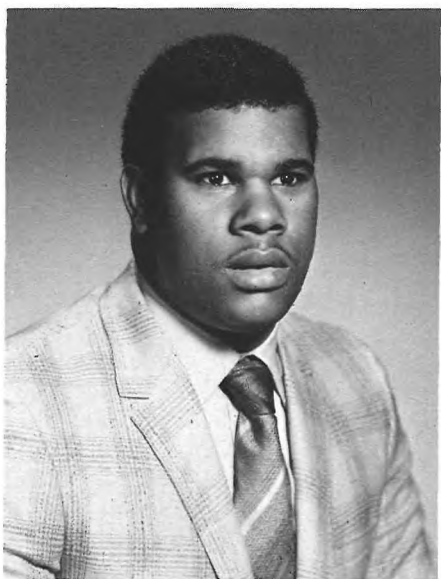

DONALD N. ROBINSON

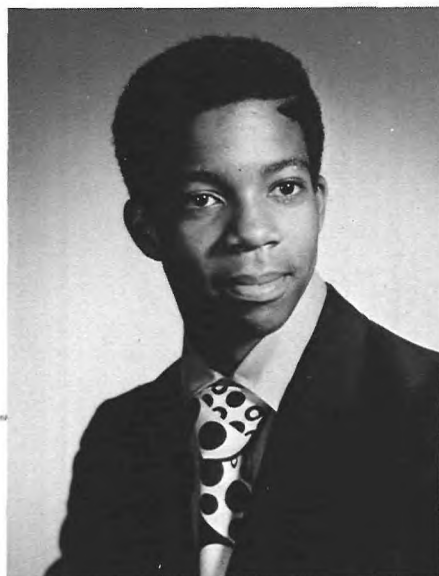

JAMES ROBINSON



RICHARD RODGER RODD



DONNA D. ROGERS



GARY E. ROGERS





DEBORAH ROOKS

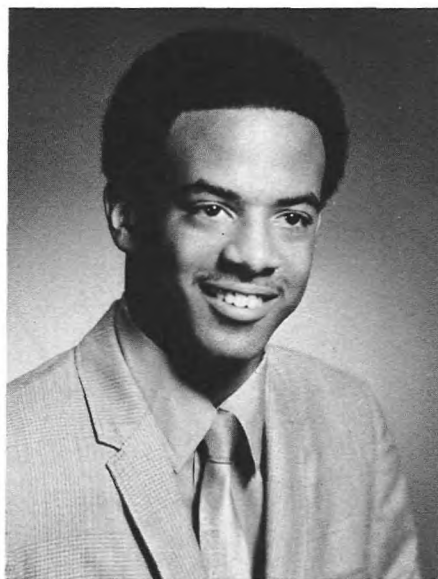

KIRK D. ROSS



NAOMI RUCKER



CAROLYN E. RUSSELL

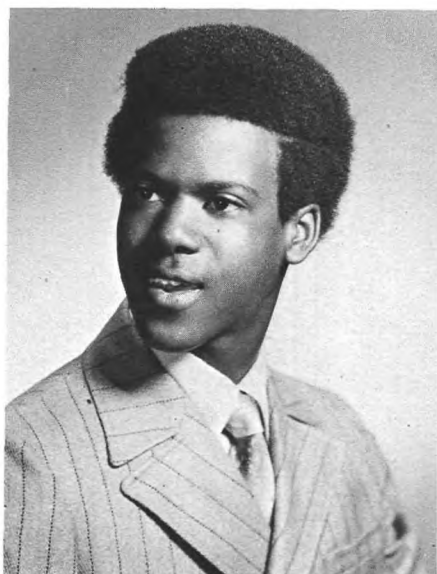

DARRYLE MAURICE SANDERS



KEITH SANDERS

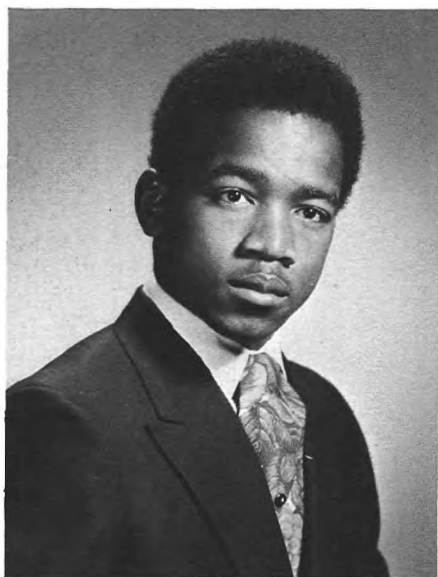

DONALD MELVIN SASSO

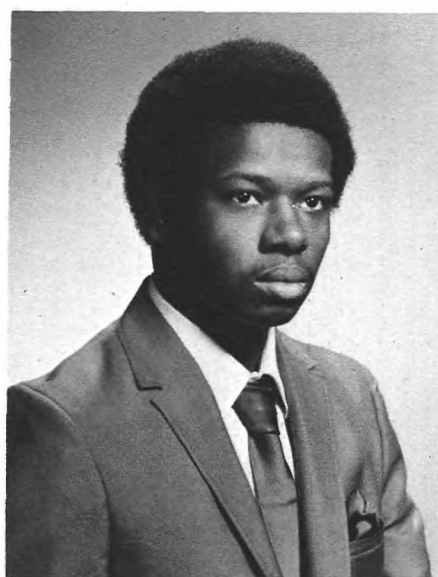

ALVIN D. SCOTT



CAROLINE SCOTT





DORIS J. SHEFFIELD



HELEN V. SHUE



BARBARA ANN SIMMONS

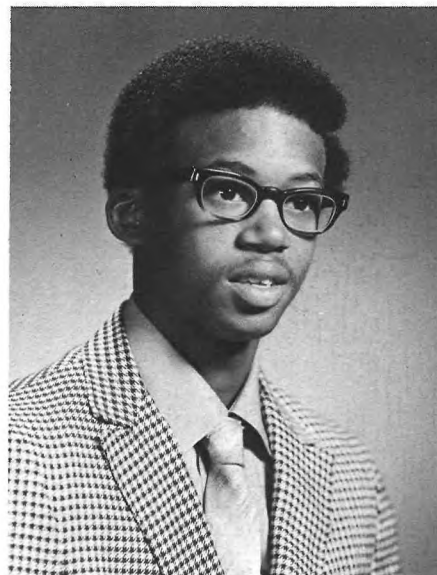

RODNEY L. SIMPKINS



CAROLYN SIMPSON

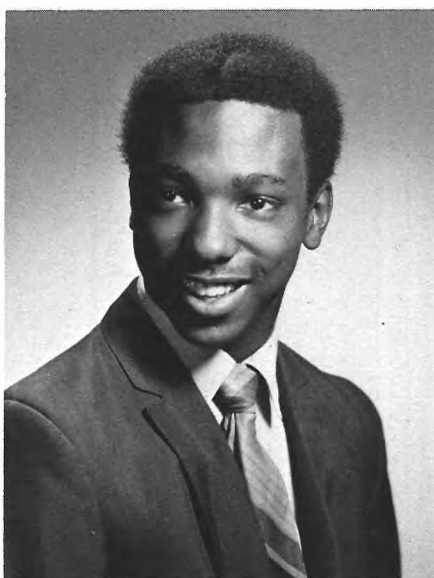

JOHN SIMPSON



CYNTHIA DOROTHEA SIMS



VIRGINIA M. SIMS



PHOEBIE F. SIRMANS



IRENE F. SLADE

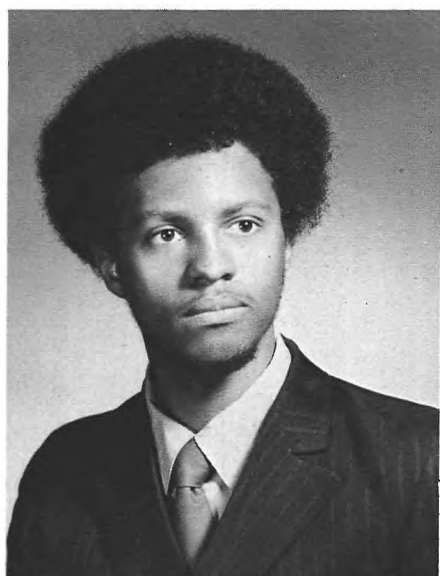

JAMES SMALL



CAROL J. SMITH



DELORES SMITH

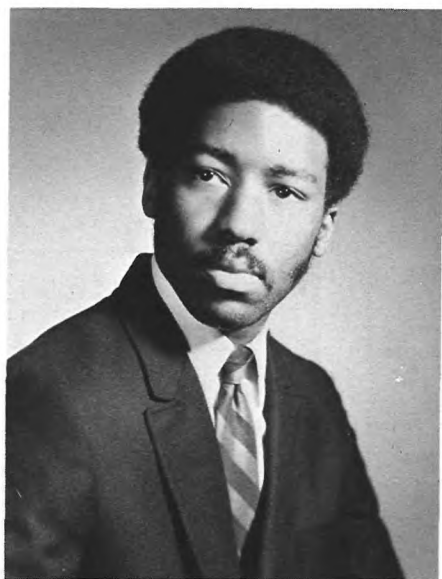

DENNIS R. SMITH

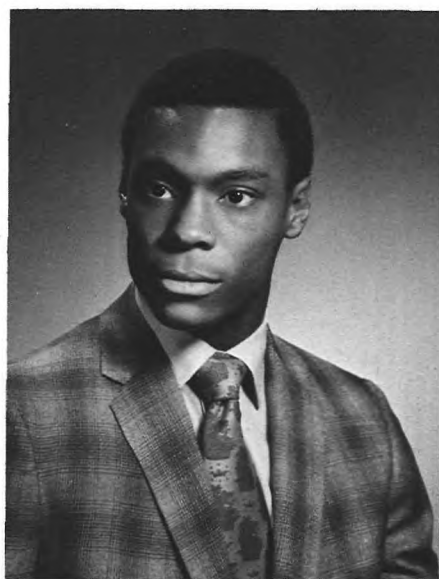

GARY NORMAN SMITH



JOY LAVELLE SMITH



MARY A. SMITH



RUDINE SMITH

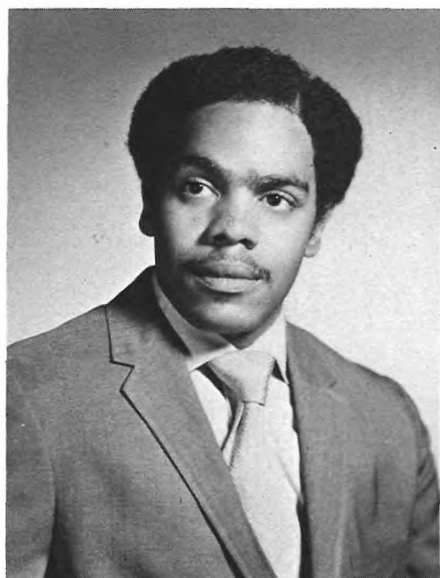

WAYNE A. SMITH



ANNIE L. SOLOMON



CYNTHIA SOREY





DELAPHINE STURDIVANT



ELIZABETH KATHERINE  
SWEENEY



GREGORY L. SYKES



BEVERLY ANN TAYLOR



JANICE J. TAYLOR



RODNEY A. TAYLOR

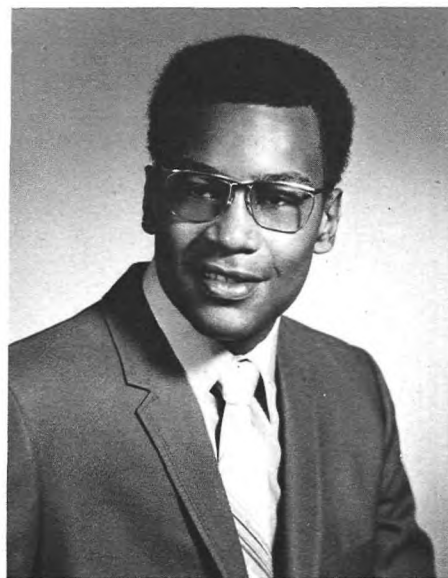

JAMES JUWANTA TERRY



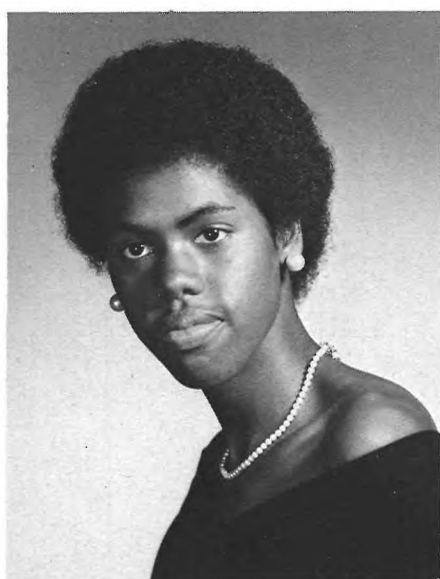

ELLA LOUISE THOMAS



GENEVIEVE E. THOMAS



TINA THORNTON

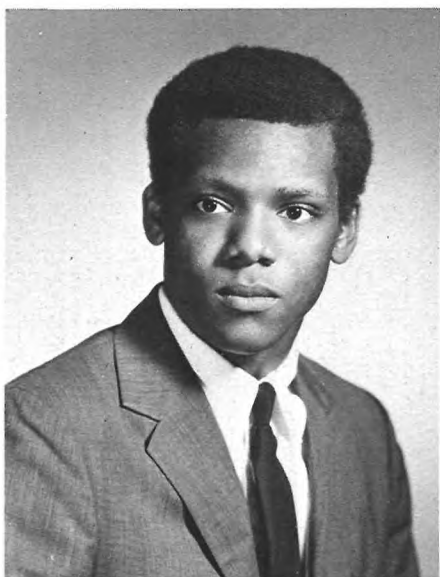

BENNIE THURMOND



EVERETT GLENN THURMOND



ADRIENNE EDWINA TISDALE



VANESSA TISDALE



MICHAEL A. VAN ALLEN



BARBARA E. VAN ALLEN

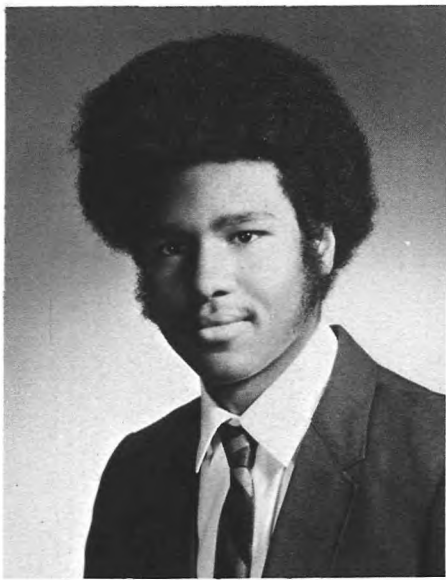

JOSEPH VAN VALEN



GREGORY D. WADE

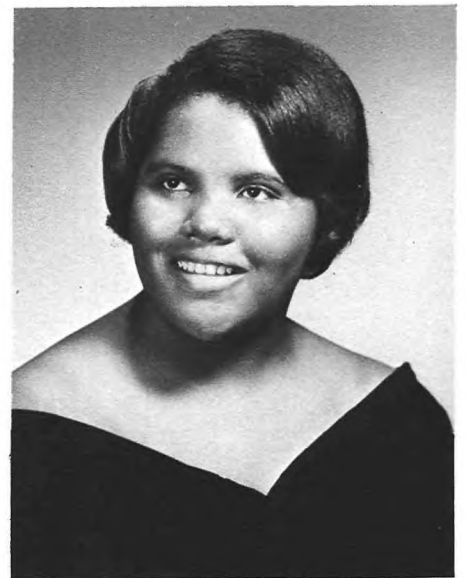

HERMENIA YVONNE WALKER

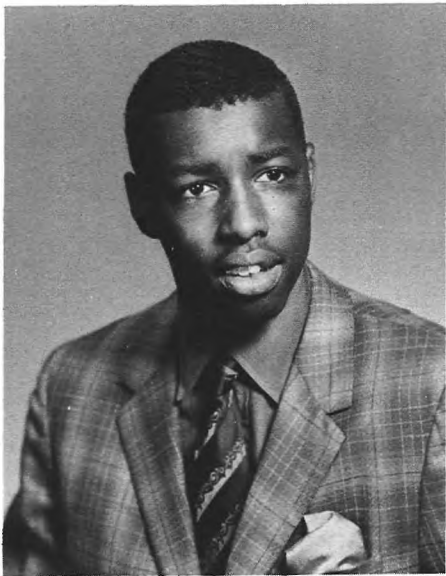

JOSEPH WALKER

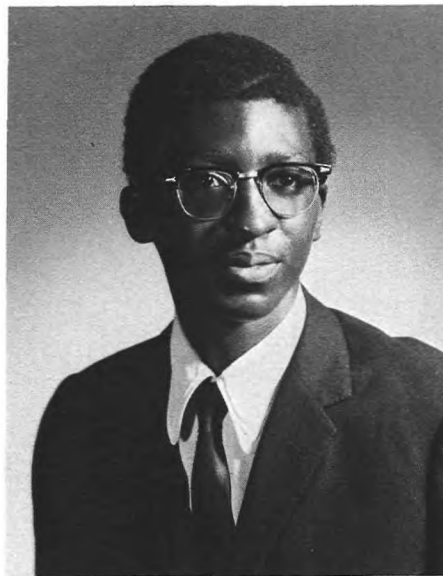

MICHAEL WALKER



MAE C. WALLACE

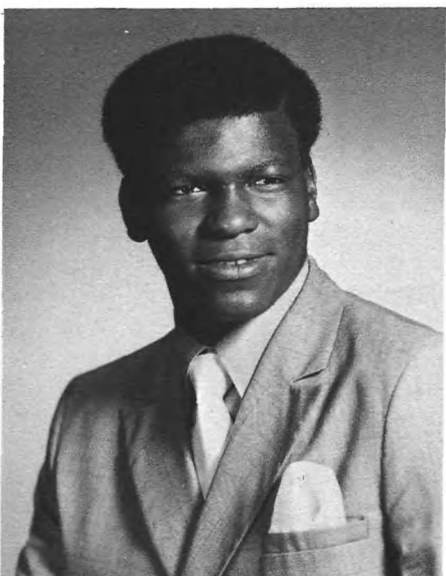

CLINTON F. WARD







SHELLEY WASHINGTON



K. MICHAEL WATERS



BRENDA WATKINS

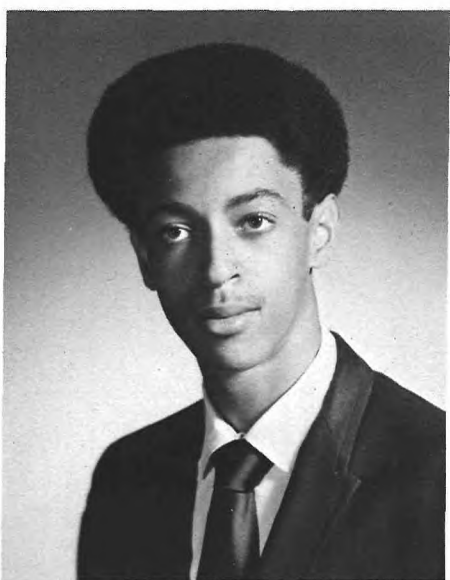

CLIFTON C. WATKINS

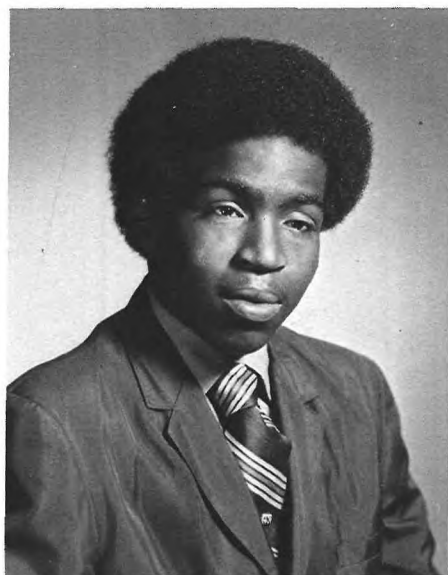

VINCENT CHRISTOPHER  
WATSON



DIANE WEST



JOHN HARVEY WHITE, JR.

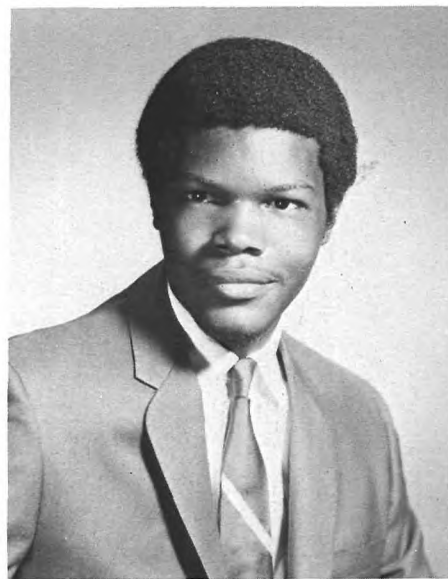

KEITH WHITE



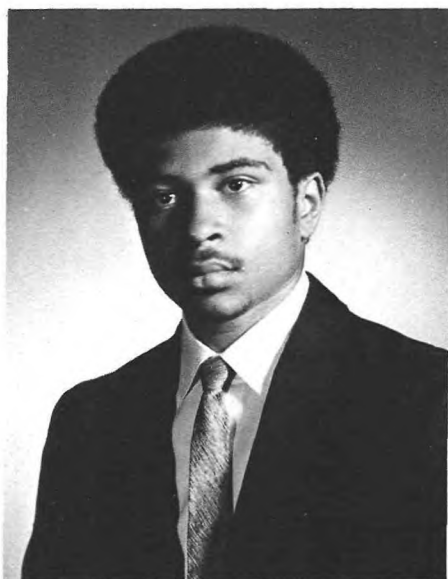

NELSON C. WHITE

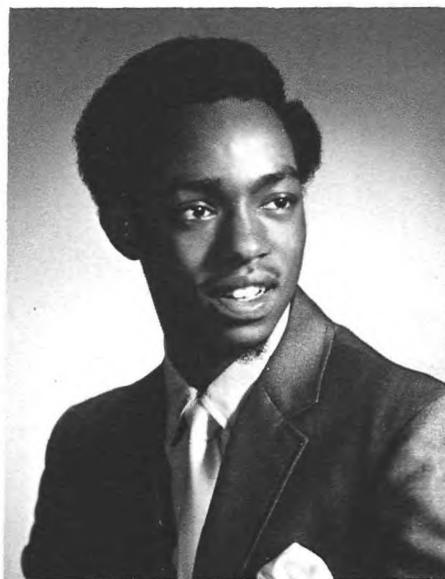

TIMOTHY DOUGLAS  
WHITSETT



LINDA M. WIGFALL



ARVILLA M. WIGGINS



REGINALD ALBERT  
WILKES, JR.



LAMONT L. WILKINSON

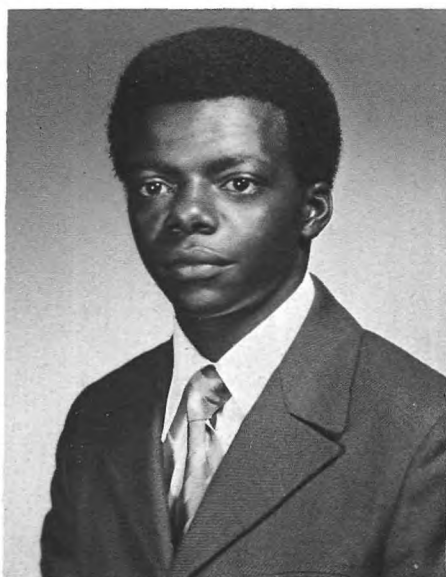

ARTHUR L. WILLIAMS

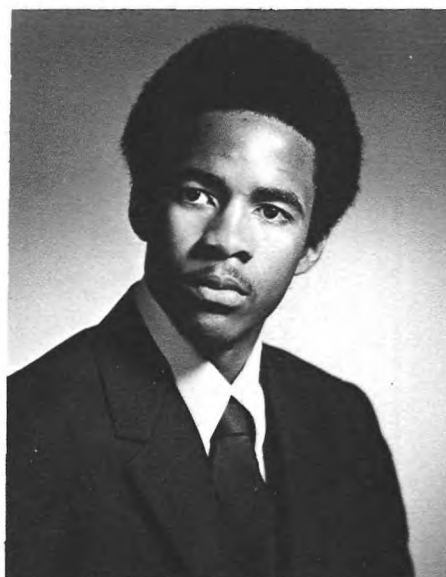

GARY A. WILLIAMS



WILLIAM MORTON



HATTIE L. WILLIAMS



JANICE WILLIAMS

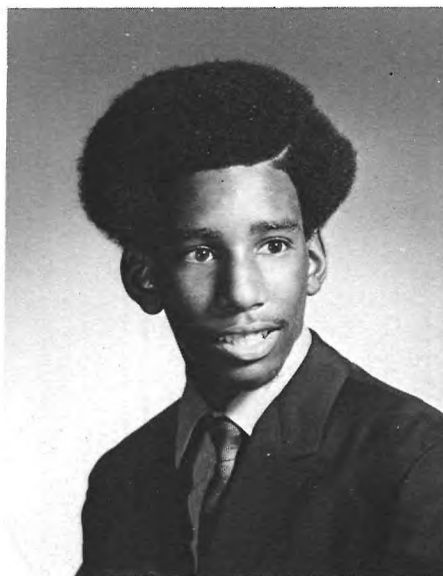

MARTIN S. WILLIAMS

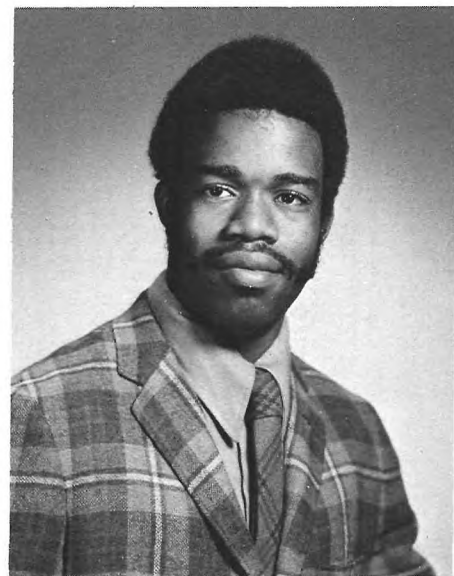

REYNOLDS E. WILLIAMS

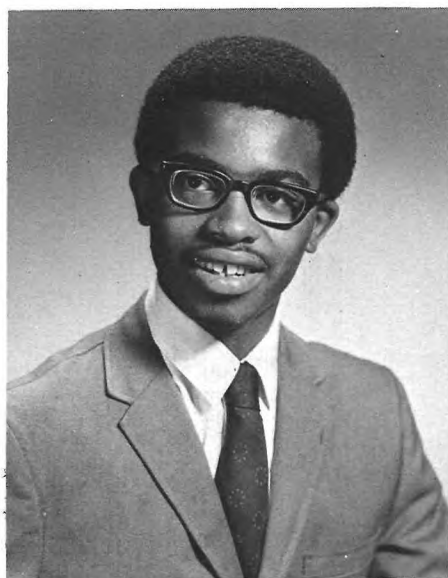

RONALD J. WILLIAMS



SHEILA DENISE WILLIAMS







DENISE WILSON



GWENDOLYN JUANITA  
WILSON



ROBERT CLEMSON WILSON



CYNTHIA CAROL WISE



LILLIAN T. WONG



HYTHERN A. WOODS

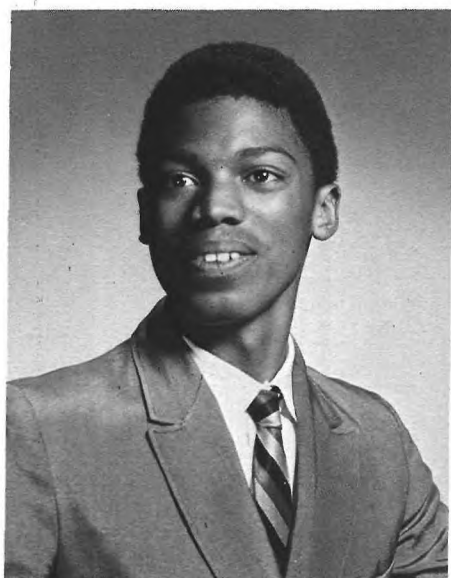

LEON RANDOLPH WOODS



PAULETTE A. WOOTEN



DEBRA JOYCE WRIGHT



DONNA D. WRIGHT

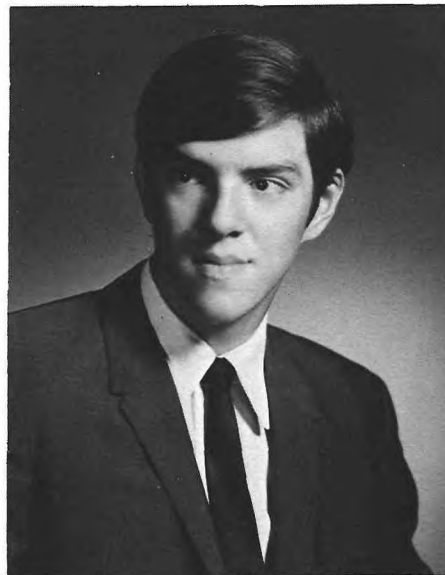

THOMAS WYSLOTSKY



GAIL DENISE YOUNG



PHYLLIS T. YOUNG



WENDA L. YOUNG



LAWRENCE ZELLERS



VALERIE A. ZELLERS

OTHER MEMBERS OF THE SENIOR CLASS ARE:

CESAR F. AGUILAR  
 RUSSELL CRAIG ALLEN  
 LINDA BAILEY  
 BRUCE BARBOUR  
 BEVERLY BATEN  
 WILLIE BENSON  
 LAMONT BOWENS  
 JOHN BROWN  
 IVAN BRYANT  
 MICHELLE BRYANT  
 DOUGLAS CARAWAY  
 LINDA CROCKER  
 PAUL G. DAVIS  
 WILLIAM J. DAVIS  
 BEVERLY DUBLIN  
 BARRY U. ELLINGTON  
 JOHN JAMES GARDNER  
 RICHARD GATHRIGHT  
 JACK C. HAMLETT

KEITH R. HARVEST  
 THOMAS HENCKEL  
 LINDA HOLMES  
 COLONEL L. JACKSON, JR.  
 ANTHONY JONES  
 BARRY KELLIEHAN  
 TRACY J. LOTT  
 LESLIE R. MARSETTE  
 RONALD N. PLOWDEN  
 MICHAEL RAMOS  
 ROGER RIVERA  
 ROBERT SKINNER  
 GARY S. SUMMERELL  
 BYRON K. THOMAS  
 HUBERT VINCENT  
 RONNIE J. WHITNEY  
 HAROLD LEROY WILLIAMS  
 MICHAEL R. WILSON

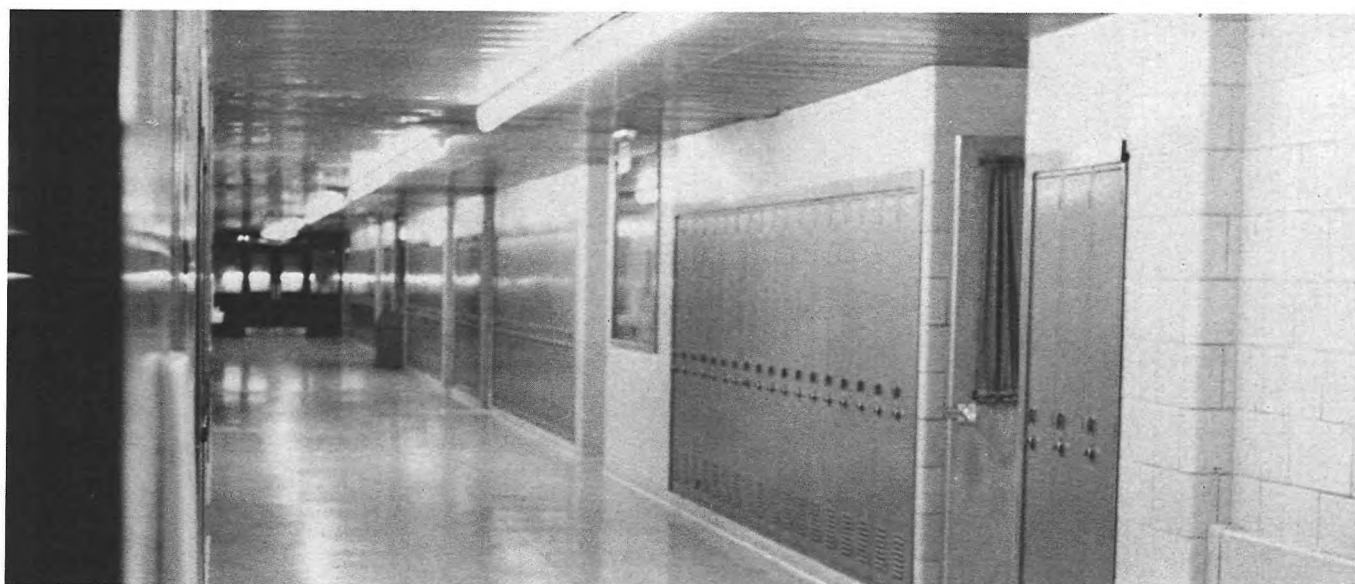



SENIOR DIRECTORY

# SENIOR DIRECTORY

## A

PAMELA S. ABRAHAM • Girls' Athletic Association 1, 2; Color Guard 1, 2, 3, 4; Fashion Pacers 3, 4; National Honor Society 3.  
 AUDREY ADDISON •  
 CESAR F. AGUILAR • Football 1, 2, 3.  
 JACQUELYN ALEXANDER •  
 JOSEPH ALEXANDER • Bowling 2; Indoor Track 2; Soccer 2, 3.  
 JOYCE LYNN ALEXANDER • Black Student Union 3, 4; Girls' Athletic Association 4; National Honor Society 3, 4; Student Council 2, 3, 4.  
 RUSSELL CRAIG ALLEN • Basketball 1, 2, 4; Football 1.  
 JAMES EDWARD ALLEN • Intramural Basketball 2, 4; Outdoor Track 4; Prom Committees 3, 4.  
 RONALD T. ALLEN • Audio-Visual Club 2, 3, 4; Band 1; Baseball 2; French Club 1, 2.  
 KAREN ALSTON •  
 FRED A. ANDERSON • Band 1, 2; Black Student Union 3, 4; Vocal Ensemble 4; Wind Ensemble 1, 2.  
 LINDA C. ANDERSON • Choraliers 3; Choral Training 1; Girls' Glee Club 2; Corridor Patrol 4.  
 SANDRA ANDREWS •  
 DENISE MICHELE ANTWINE • Cheerleader 3, 4; Fashion Pacers 3; Spanish Club 3, 4; Sports Exchange 4.  
 LINWOOD B. ARNETTE, JR. • Intramural Track 4; Outdoor Track 3, 4.

## B

LINDA BAILEY •  
 WILLIE BAKER •  
 MAURICE BANKS •  
 WAYNE BARBER • National Honor Society 3, Vice-President 4; *Syllabus* Editor 3, Co-Editor 4.  
 BRUCE BARBOUR •  
 ALPHASINE BARFIELD •  
 JACQUELYN BARNES • Banking Representative 1, 2, 3, 4; Corridor Patrol 4; Junior Achievement 2; Medical Assistant 4.  
 CHARLES BASKERVILLE •  
 LAWRENCE BASKERVILLE • Student Council 1, 2, 3, 4; Usher 1, 2, 3, Captain 4; Men's Vocal Ensemble 3, 4; A Cappella Choir 2, 3, 4.  
 BEVERLY BATEN •  
 JOSEPH BELL •  
 JOSEPH A. BELMONTE • Baseball 1, 2, 3, 4; Football 1, 2; Italian Club 3, 4.  
 WILLIE BENSON •  
 MELINDA LAUREL BERRY • Girls' Athletic Association 1, 2, 3; Leaders Club 1, 2; Red Cross 1, 2, 4; Student Council 1, 2.  
 BEVERLY BETHEA •  
 NORMAN BLACKWOOD • German Club 2; Red Cross Representative 1, 2; Soccer 1, 2, 3; Student Council Representative 2, 3, 4.  
 DEBORAH BLAKE •  
 DIANE BLUE • Booster Club 4; Girls' Athletic Association 4; Prom Committee 4; Office Assistant 4.  
 DIANE E. BLUE •  
 MARION LORETTA BOWEN • Booster Club 1, 2; Prom Committee 3; Red Cross Representative 2; Usher Squad 3.  
 LAMONT BOWENS •  
 CHERYL D. BOWERS • Girls' Court 3, 4; National Honor Society 3, 4; Student Council 1, 2, 3, 4; *Syllabus* 1, 2, 3, Co-Editor-in-Chief 4.  
 MARY B. BOWERS •  
 VICTOR S. BRACEY •  
 JOYCE E. BRAGG • Music 1, 2, 3, 4; Guidance Assistant 1, 2, 3, 4; Booster Club 1, 2.  
 PAMELA INGRID BRANKER •  
 SHARON BROOKINS •  
 CAROL B. BROOKS • Chorus 1; Guidance Monitor 2; Junior Achievement 3.  
 JOYCE ANNETTE BROOKS • Student Coun-

cil 1, 2, 3; Band 1, 2, 3; Future Homemakers of America 2, 3; Future Teachers of America 2, 3.

PAMELA A. BROOKS • Booster Club 2, 3; Junior Achievement 2, 3; Latin Club 3, 4; 110 Assistant 2.  
 WILLIAM H. BROOKS • Boys' Court 2, 3; Chief Justice 4; Football 1, 2, 3, 4; Baseball 3.  
 GLEN CURTIS BROWN • Audio-Visual Center Staff Worker 1, 2, 3, 4; Library Council 1, 2, 3, 4; Photography 1, 2, 3, 4; *Syllabus* Homeroom Representative 2.  
 JEFFREY BROWN •  
 JERROLD BROWN •  
 JOHN BROWN •  
 KEITH BROWN • Bowling 4; Junior Achievement 2; Red Cross 4; Senior Homeroom Representative 4.  
 REGINALD B. BROWN • Audio-Visual Center Staff 2, 3, 4; Tennis 1, 2, 3, 4; Soccer 1, 2, 3, 4; Boys' Court 3, 4.  
 SHEERENE BROWN • Girls' Athletic Association 1, 2; Vice-President 3, 4; Leaders Club 2, 3, 4; Library Council 1, 2, 3, 4; National Honor Society 3.  
 IVAN BRYANT •  
 KEITH J. BRYANT •  
 MICHELLE BRYANT • Class Vice-President 4; National Honor Society 3, 4.  
 BRAD BUCHANAN • Baseball 1, 2; Basketball 1, 2; Football 1, 2, 3, 4; Boys' Glee 1, 2, 3.  
 CASSANDRA BURRELL • Band 1; Library Council 3; Red Cross 4; Senior Class Representative 4.  
 PAULA DENISE BURTON • Girls' Athletic Association 1, 2, 3, 4; Student Council 2, 3, 4; 110 Assistant 1, 2, 3, 4; Junior Achievement 1, 2, 3, 4.  
 STEPHANIE REGINA BUSH • Class Secretary 3, 4; Girls' Court 3, Clerk 4; National Honor Society 3, 4; Twirler 2.  
 LINDA GAYLE BUTTS •

## C

ANTHONY J. CALDWELL • Indoor Track 4; Junior Red Cross 4; Baseball 4; Senior Homeroom Representative 4.  
 DOUGLAS CARAWAY •  
 BRONDA HOPE CARNEGIE • 110 Assistant 4; Booster Club 1; Library Council 2.  
 EDWARD FRANK CARTER •  
 GILBERT WAYNE CARTER • Band 1; Intramural Basketball 1, 2.  
 JANICE EVETTE CARTER • Booster Club 1; Cheerleader 2, 3, Captain 4; Student Council 4; Girls' Athletic Association 1, 2, 3, 4.  
 KIMARA F. CARTER •  
 TERRY L. CHANDLER • Homeroom Representative 1, 4; Red Cross 1, 2, 3; Intramural Basketball 1, 2, 3, 4.



KAREN E. CHARLES •  
 WILLIAM CHAVIS • Varsity Basketball 3, 4;  
 Student Council 4; Student Exchange Com-  
 mittee 4.  
 MAMIE CHIN • Girls' Court 3, 4; Nurse's As-  
 sistant 1, 2, 3, 4; *Syllabus* 1, 2, 3, 4; World  
 Youth Forum 1, 2, 3, 4.  
 JOYCE CLARK •  
 JORDAN CLEMENTS •  
 DELORIS A. CLIFTON • Choral Training 1;  
 Girls' Glee 2; Choraliens 3; Red Cross 4.  
 LINDA MICHELE COBB • Buskin & Brush  
 1, 2; Library Council 1, 2, 3, 4; Girls' Ath-  
 letic Association 3; 110 Assistant 4.  
 FRANCES DIAHANN COLEMAN • Student  
 Council 1, 2, 4; Girls' Athletic Association 2,  
 3, 4; Fashion Pacers 4; Nurse's Assistant 4.  
 RUBEN ALAN COLQUIT • Outdoor Track 1,  
 2, 3, 4; Indoor Track 2, 3, 4; Cross Country  
 2, 3, 4; *News Staff* 3, 4.  
 JONELL V. CONGLETON • Audio-Visual  
 Club 1, 2, 3; Booster Club 1, 2, 3; National  
 Honor Society 3, 4; Student Council Elec-  
 tions Committee 3, Chairman 4.  
 DWAIN LEWIS COOK • Basketball 1; Foot-  
 ball 1; Homeroom Representative 1, 4; Intra-  
 mural Basketball 1, 2, 3.  
 RICKY D. COOKE • Basketball 1, 2, 3, 4; Foot-  
 ball 1, 2.  
 CHARLES C. COOPER • Football 1.  
 NATE COOPER • Intramural Basketball 1, 2;  
 Red Cross Representative 2, 4; Senior Class  
 Representative 4; *Syllabus* Representative 4.  
 PHYLLIS D. COOPER •  
 DORIS A. COPELAND • Medical Assistant 3,  
 4; Red Cross Representative 4.  
 JOANNE COPPEDGE •  
 PATRICIA A. CORBITT • Drill Team 3, 4;  
 Future Nurses Club 2, 3; 110 Assistant 3.  
 PATRICIA M. CORLISS • A Cappella Choir  
 4; Girls' Glee Club 1; Junior Achievement 2;  
 Library Council 4.  
 LOIS B. CORRIN • National Honor Society 3,  
 4; Red Cross Representative 4; Student Ex-  
 change 2, 3; *Syllabus* Editor 4.  
 EDWIN CRAWLEY •  
 TYRONE CRAWLEY •  
 CLARENCE JOSEPH CRAYNE • Cross Coun-  
 try 2, 3, 4; Indoor Track 1, 4; Outdoor Track  
 1, 2, 3, 4; Student Council Representative  
 3, 4.  
 LINDA J. CROCKER • Girls' Athletic Associa-  
 tion 1, 2; Red Cross Representative 2; Student  
 Council Representative 3, 4.  
 SYLVIA CRUTCHFIELD •  
 GERTRUDE LORRAINE CUTTINO • Bank-  
 ing Representative 1, 2, 3; Girls' Athletic  
 Association 1, 2; Red Cross Representative  
 1, 2, 3, 4; Student Council 1, 2, 3, Officer 4.

## D

SHIRLEY DANIELS •  
 DAVID LOUIS DASHER • Band 1.  
 ANNIE D. DAVIDSON •  
 JOYCE ANN DAVIS • Girls' Athletic Associa-  
 tion 2, 3, 4; Future Nursing Club 2, 3, 4;  
 Library Council 4; National Honor Society 4.  
 PAUL G. DAVIS •  
 ROLAND ALEXANDER DAVIS, JR. •  
 WILLIAM J. DAVIS •  
 ROBERT DAWKINS • *News Staff* 3, 4; World  
 Youth Forum 4.  
 DONNA LYNN DAWSON • Girls' Athletic  
 Association 2, 3, 4; Girls' Court 3, 4; *Syllabus*  
 Editor 4; Vocal Ensemble 3, 4.  
 BYRON P. DELEMOS • National Honor  
 Society 3, President 4; *Syllabus* Editor 4.  
 RONALD K. DICKENS • Band 1, 2, 3, 4; Bas-  
 ketball 1, 2, 3, 4; Football 3; Soccer 1, 2.  
 LARRY D. DISTANCE • A Cappella Choir 3,  
 4; Boys' Court 3, 4; Boys' Glee 2; Football 1,  
 2, 3, 4.  
 KAREN DONNELLY • Band 1, 2; Booster  
 Club 3, 4; Choir 3, 4; Future Nurses Club  
 2, 3, 4.  
 NATHANIEL DOUGLAS II • German Club 1;  
*News Staff* 1.  
 ROXANNE DOUGLAS • Cheerleader 1, 2;  
 First Aid Club 3; Music Club 1, 2; Student  
 Council Representative 3.  
 DENISE DRAKE •  
 BEVERLY DUBLIN •  
 KAREN L. DUDLEY •  
 JAMES W. DUGAN •  
 BERYL L. DUNN •  
 DENISE DUNN •  
 STEVEN J. DUTTON • Indoor Track 4; Junior  
 Class Representative 3; Outdoor Track 3;  
 Senior Class Alternate Representative 4.

## E

CALVIN EDMONDS •  
 JO ANN EGERTON •  
 BARRY ELLINGTON •

## F

JOANNA C. FAIOLA • Banking Representa-  
 tive 2; Nurse's Aide 1; Red Cross Representa-  
 tive 3.  
 GEORGE FERA •  
 GERALDINE FIELDS • Booster Club 1; Fu-  
 ture Nursing Club 2; 110 Assistant 3, 4;  
 Student Council Representative 4.  
 SHIRLEY D. FLETCHER • Corridor Patrol 4;  
 King and Queen Committee 4; 110 Assistant  
 2, 3; Nurse's Assistant 2, 3.  
 CHARLES HOWARD FORD • Junior Play 3.  
 DENISE RUTH ELLEN FORD • Choral  
 Training 2; Girls' Glee 2; 110 Assistant 3;  
 Teacher's Aide 3.  
 VANESSA FREEMAN •  
 BETTY R. FULLER • Guidance Attendant 4;  
 Junior Achievement 3, Corporate Secretary 4;  
 Student Council 3.

## G

THERESA MARIE GAITER • Arts Incor-  
 porated 1, 2, 3; National Honor Society 3,  
 4; *Syllabus* 2, 3, Editor-in-Chief 4; World  
 Youth Forum 2, 3.  
 JOHN JAMES GARDNER • Assembly Com-  
 mittee 4; Principal's Advisory Committee 4;  
 Russian Club 3.  
 SHARON TONI GARRETT • Booster Club 1,  
 2, 3, 4; Choral Training 1; Girls' Glee 2, 3;  
 Usher 3, 4.  
 JEROME GARTH •  
 DONNA GARY • Black Student Union 3, 4;  
 Music 1, 2, 3; 110 Assistant 2, 3, 4.  
 RENEE D. GARY •  
 RICHARD GATHERS •





GAIL LYNNE GILMORE • Booster Club 1, 2; Cheerleader 3, Co-Captain 4; Girls' Athletic Association 1, 2; Guidance Assistant 1, 2.  
 OSCULLIUS ZEPHYR GILSTRAP • Band 1; Student Council 1.  
 CONSTANCE T. GLADDEN • Library Council 1, 2, 3; Red Cross 1, 2; *Syllabus* 3, 4; Usher Squad 3, 4.  
 VALERIE J. GLADDEN • Library Council 2, 3, 4; 110 Assistant 1, 2, 3, 4; Spanish Club 1, 2; *Syllabus* 4.  
 MARION ALDORSIE GOODE •  
 LANDALL ALLYN GORDON • Corridor Patrol 4; Football 1, 2, 3, 4; Student Council Representative 2, 4; Track 1.  
 LOTTIE M. GORDON •  
 PAULETTE GORDON •  
 DANIEL KEITH GRAHAM • Black Student Union 3, 4; Drama Club 1; Fashion Pacers 3, 4; Pacesetters 4.  
 RICHARD GRAHAM •  
 DAVID GRAY • Football 4.  
 JACQUELINE MAXINE GRAY • Booster Club 1, 2, 3, 4; Senior Privilege Committee, Chairman 4; Student Council Representative 1, 2; Student Exchange 2, 3, 4.  
 SHELLEY BEVERLY GREEN • Black Student Union 2, 3, 4; *Echoes* 2; Ways and Means Committee 4.  
 SHERBET GREEN •  
 COLLIN J. GREENE • Football 2, 3; Guidance Assistant 2, 3, 4; 110 Assistant 3.  
 JOANN GREENE • Teacher's Aide 1.  
 WAYNE J. GREENE •  
 DARRYL JAMES GREGORY • Black Student Union 3; Basketball 3, 4; Football 1, 2.  
 GAIL E. GRIFFIN • Booster Club 3, 4; 110 Assistant 3, 4; Usher 3, 4; Ways and Means Committee 4.  
 WAYNE L. GROVES • Band 1; Baseball 1; Basketball 1, 2, 3, 4; Boys' Glee 3.  
 KARL GUTHRIE •  
 SHARON E. CUY • Usher Squad 1.  
 CAROLYN YVONNE HALL • Booster Club 1, 2, 3; Junior Achievement 1, 2; Red Cross 3, 4; Senior Privileges Committee 4.  
 CYNTHIA CELESTE HAMILTON • Corridor Patrol 3, 4; Girls' Athletic Association 3, 4; Library Council 1, 2, 3; Student Council 4.



## H

JACK HAMLETT •  
 ROD HARDY •  
 CLAUDIA HARKEEM • Girls' Athletic Association 1, 2, 3; F.U.T.E.A. 4; Library Council 3; Red Cross Representative 3.  
 CLARK HARLEY •  
 PHYLLIS HARRIS •  
 HAROLD L. HART • Baseball 2; Football 2, 3, 4; German Club 1, 2; Student Council Representative 1.  
 JUNE DENISE HART • Student Council Representative 2, 3, 4.  
 KEITH R. HARVEST • Art Club 1, 3, 4; Black Student Union 4.  
 THEODORE W. HAWKINS • A Cappella Choir 2, 3, 4; Boys' Vocal Ensemble 3, 4; Grievance Committee 4; Intramurals 1.  
 BRANDON HAYES •  
 DENISE E. HAYNES •  
 THOMAS HENCKEL •  
 KEITH JOHN HENDERSON • Boys' Glee 1; Choraliers 2; Track 1, 2.  
 OBERY M. HENDRICKS, JR. • Black Student Union Chairman 3, 4; Football 1; Principal's Advisory Committee 3; Student Council Vice-President 4.  
 PATRICE Y. HENRY • Choral Training 1; Corridor Patrol 2; Girls' Glee 2; Student Council Representative 3.  
 HYACINTH HEROD •  
 SHARON HILL • Booster Club 2, 3, 4; Girls' Glee 3; Nurse's Aide 4; 110 Assistant 1, 4.  
 YVETTE HILL •  
 JACQUELINE REGINA HITE • Booster Club 1, 2; *News* Representative 3; Red Cross Representative 3; Senior Homeroom Representative 4.  
 LINDA J. HOBSON • Girls' Athletic Association 3, 4; Library Council 4; Red Cross Representative 1, 2.  
 KAREN YVONNE HODGE • Drill Team 2, 3, Co-Captain 4; 110 Assistant 2, 3, 4; Senior Class Secretary 4; Student Council Representative 2, 3, 4.  
 DONA HOGAN •  
 LAVERNE HOLCOMB •  
 DEBORAH HOLMES •  
 JASON HOLT • Band 1, 2; Indoor Track 1; Sophomore Class Representative 2; Spanish Club 2.  
 DENISE HOOTEN • Girls' Athletic Association 1, 2, 3, 4; Girls' Court 3, 4; Leaders Club 2, 3, 4; National Honor Society 3, 4.  
 CHERYL HOSSIC • Booster Club 1, 2, 3; Black Student Union 3, 4.  
 DEBORAH A. HOWARD • A Cappella Choir 4; Choraliers 2, 3; *Syllabus* Representative 3.  
 GWENDOLYN J. HUNTER • Booster Club 1, 2; Girls' Athletic Association 3, 4; Red Cross Representative 1, 2, 3.

## J

COLONEL L. JACKSON, JR. •  
 JOAN JACKSON •  
 PHYLLIS R. JACKSON • Booster Club 4; Homeroom Representative 2; Homeroom Representative Alternate 4; Student Council Alternate 4.  
 BARBARA JACOBS •  
 SETH JACOBS •  
 GEORGE JAMES •  
 WALTER JAMISON •  
 PAMELA JEFFERSON •  
 PHILIP JEFFERSON •  
 JANET JENKINS •  
 JEFFREY JENKINS •  
 CRAIG JETER •  
 CARLA J. JETTER •  
 DENARD JETTER •  
 KAREN JOHNSON •  
 LOLA JOHNSON •  
 MARVEL JOHNSON •  
 VANESSA JOHNSON •

WAYNE JOHNSON •  
 ANTHONY JONES •  
 BRENDA JONES • Student Council, President 4.  
 GEORGE JONES • A Cappella Choir 2, 3, 4; Football 1, 2.  
 MILTIN JONES • Black Student Union 3, 4; Choraliers 2; Circulation Committee, Chairman 4; Glee Club 3, 4.  
 THOMAS L. JONES • Football 2, 3, 4; Student Council Representative 2; Track 3.

## K

JOYCE KELLAM • Drama Club 3; Junior Red Cross 3; Senior Prom Assistant 4; Student Council Representative 4.  
 BARRY KELLIEHAN •  
 MARSHA SUSAN KEYS • Class Representative 1, 2, 3, 4; Guidance Assistant 4; Nurse's Assistant 1, 2; Student Council Representative 1, 3.  
 JASMIN LOVEY KAHN • Class Representative 1; Girls' Athletic Association 1; Red Cross 1; W.A.F. 4.  
 CORA E. KIDD • Booster Club 1, 2; Choral Training 1; Office Assistant 1, 2, 3, 4; Student Council Representative 3.  
 MARY ANN KRAVAVAGE •

## L

EMMA LANE • Booster Club 2, 3, 4.  
 MICHAEL LANE •  
 SHARON VICTORIA LANE • Choral Training 1; Girls' Glee 2; Library Council 2.  
 DAVID LEON LAWRENCE • Band 1, 2, 3, 4; Baseball 1, 2, 3, 4; Choir 1, 2, 3, 4; Football 1, 2, 3, 4.  
 BARBARA A. LEWIS •  
 DIANE ELENE LEWIS • Booster Club 2, 3; Echoes 4; French Club 3, 4; News Staff 4.  
 DORIS LEWIS •  
 FONDA MARIE LEWIS • Booster Club 1, 2; Cheerleader 3, 4; Class Representative 3; Student Council Representative 3, 4.  
 CURTIS LIGGNS •  
 LARRY R. LOCKHART •  
 KAREN M. LONG •  
 TRACEY J. LOTT • Choral Training 2; Girls' Glee 3; Girls' Athletic Association 3; Red Cross 3.  
 BARBARA ANN LYNN • Booster Club; Library Council; Usher.  
 VERNON LYTTLE •

## M

VICTOR JOHN MAGLIACANE III • A Cappella Choir 3; Boys' Glee 2; Library Council 2, 3, 4; Red Cross Representative 4.  
 ADRIENNE MALONE •  
 EVELYN MANNING •  
 LESLIE R. MARSETTE •  
 EILEEN MARSH • Booster Club 3; Choral Training 1; Girls' Glee 2.  
 LAWRENCE KEITH MARSHALL • Banking Representative 2, 3; Corridor Patrol 2; 110 Assistant 2, 3, 4.  
 BARBARA A. MARTIN • Booster Club 1; Girls' Athletic Association 2; Receptionist 2.  
 JO ANN MARSHA MATHEWS • Student Council 3, 4; Usher 4.  
 LYDIA MARIE MATHIS • Buskin & Brush 1, 2; Library Council 1, 2; Syllabus 2; Twirling 3, Co-Captain 4.  
 HARRY L. MATTHEWS •  
 DONNA MAYES •  
 LAMONT McARTHUR •  
 GEORGE McCARGO •  
 KENNETH McCASLINE •  
 PENELOPE McKEAGE • French Club.  
 THERESA B. McNAIR • Corridor Patrol 2, 3, 4; French Club 2; 110 Assistant 3, 4; Girls' Athletic Association 3, 4.

GIOYA McRAE • Band 1, 2; Booster Club 4; Library Council 1, 4; Photography Club 3, 4.  
 DEBORAH MIDDLETON •  
 RODNEY MILLER •  
 GARFIELD GORDON MINGO • French Club 1, 2; Latin Club 2, 3, 4; Student Council Representative 2.  
 DONOVAN B. MIXON • Photography Club, President 3; Track 3, 4.  
 DAPHNE A. MOBLEY • Library Council 4; 110 Assistant 2; Syllabus Homeroom Representative 3, 4.  
 CLAUDINE E. MOORE • Library Council 3.  
 CORNELIA MORGAN • Biology Assistant 1, 2; Booster Club 3, 4; Guidance Assistant 4.  
 DAISY MORRISON • Girls' Athletic Association 3; Usher Squad 4.  
 ALEXANDER W. MORTON •  
 SHEILA L. MORTON • Booster Club 1, 2, 3, 4; Library Council 1, 2; Student Council Representative 3, 4.  
 MICHAEL KEITH MUNFORD • Audio Visual Assistant 1; Football 2.  
 EMERSON MUNGIN • Baseball 1, 2; Black Student Union 3; Student Council Representative 4.  
 MATTHEW MYERS •  
 SHEILA M. MYRICKS • Choral Training 1; Girls' Glee 2; Office Assistant 3; 110 Assistant 4.

## N

CHERYLL ANN NASH • Booster Club 1, 2, 3; Girls' Athletic Association 3; Italian Club 3, 4.  
 CHESTER EUGENE NEALS • Basketball 1, 2, 3, 4; Choir 3.  
 BYRON ELLIOTT NELSON • Boys' Glee Club 4; Corridor Patrol 3, 4; Football 1; Intramural Basketball 1, 2, 3, 4.  
 WILLETTE BARBARA NELSON • Band 1, 2, 3, 4; French Club 3, 4; Latin Club 1, 2; Student Council Representative 4.  
 SHEILA DIANE NEWSOME • A Cappella Choir 3; Corridor Patrol 4; Echoes Assistant Editor 2; Vocal Ensemble 4.  
 MILTON NICHOLS • Audio-Visual Club 1, 2; Red Cross Alternate Representative 1; Intramural Basketball 2, 3.  
 DOLORES NOBLES • Student Council Representative 3, 4.  
 EVELYN DIANE NOWELL • Library Council 1, 4.

## O

HAROLD OAKLEY •  
 MICHAEL C. OLIVER • Basketball 1, 2, 4; Intramurals 1, 2, 3.



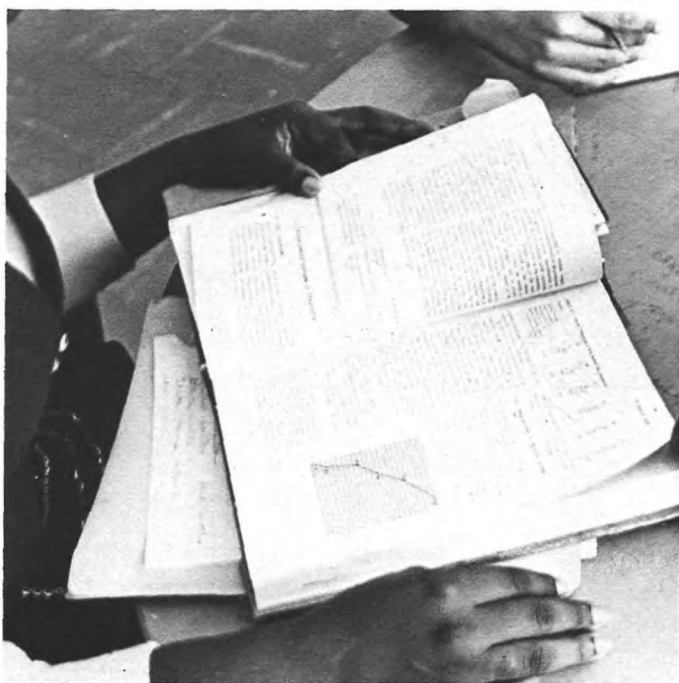

PHILLIP L. OLIVER • Assembly Committee 4; Black Student Union 1, 2, 4; Student Council Representative 1, 2; Student Exchange 2.  
CLARENCE A. OSBORNE • Band 1, 2; 110 Assistant 2, 3; Spanish Club 2.  
LILLIAN PEARL OSBORNE •  
MICHAEL OSBORNE •  
LOUIS JOHN OWENS • Baseball 1, 2; Football 1; Future Physicians Club 2; Student Council 3.

## P

PATRICIA A. PATTERSON •  
ROSALYN YAVONNE PEACE • Main Office Assistant 1, 2, 3, 4; Red Cross Representative 4; Student Council Representative 4.  
JACQUELINE M. PERRY • Freshman Class President; Junior Class Vice-President; Junior Homecoming Queen; Student Council 1, 3, 4.  
GILBERT RUSSELL PETERSON • Football 1, 3, 4; Student Council Representative 4.  
ALEXANDER PETTIFORD •  
WINONA M. PHIFER • Black Heritage Club 2; Drill Team 2; Girls' Athletic Association 1, 2; Future Nurses Club 2.  
WILLIAM NELSON PHILLIPS • Intramural Basketball 1, 2; Outdoor Track 1; Red Cross Representative 4; Spanish Club 1, 2.  
RONALD N. PLOWDEN •  
CATHERINE JANE POWELL • Future Nurses Club 1, 2, 3; Library Council 1; Medical Office Assistant 1, 2, 3; Teens for Safe Driving 2.  
DAWN G. POWELL •  
VICTORIA PRINCETON •

## R

ALBERTA Y. RAIMO •  
MICHAEL RAMOS •  
BRIGITA DEBORAH RANSOME • Drill Team 3, 4; Office Attendant 3; Teens for Safe Driving 3; Usher Squad 4.  
CHERLYN A. REED • Booster Club 2, 3, 4; 110 Assistant 4; Sophomore Class Representative 2; Student Council Representative 2.  
ERIC REESE •  
ANTOINETTE TONI RELIFORD • Drill Team 3, Co-Captain 4; Homeroom Representative 4; Leaders Club 4; Student Council Representative 2, 3, 4.

JACQUELINE SYBIL RICE • Band 1, 2; 110 Assistant 2; Student Council Representative 3; Twirling Squad 3, Captain 4.  
SANG KI RICHARDS •  
ROGER RIVERA • Band 1; Ice Hockey 1; Student Council Representative 3.  
DERRICK WILLIAM ROBERTS • Football 1; Intramural Basketball 1, 2, 3; Outdoor Track 1, 2.  
LYNN ROBERTS • Band 1, 2; French Club 2; Junior Class Representative 3; Teens for Safe Driving 3.  
WORNEATH ROBERTS •  
DONALD N. ROBINSON •  
JAMES ROBINSON •  
RICHARD RODGER RODD • Audio-Visual Club 1, 2, 3, 4; Library Council 1, 2, 3, 4; Photography Club 3, 4.  
DONNA D. ROGERS •  
GARY E. ROGERS •  
DEBORAH ROOKS •  
KIRK D. ROSS • Basketball 1, 2, 3; Football 1; Red Cross Representative 3; Student Council Representative 1.  
NAOMI RUCKER •  
CAROLYN E. RUSSELL • Drill Team 2, 3; Fashion Pacers 4; Girls' Athletic Association 2, 3; Usher Squad 1.

## S

DARRYLE MAURICE SANDERS • Boys' Glee Club 1; Choraliers 2; Ways and Means Committee 4.  
KEITH SANDERS • Bowling 2; Cross Country 2, 3, 4; Indoor Track 2, 3, 4; Outdoor Track 2, 3, 4.  
DONALD MELVIN SASSO • Corridor Patrol 4; Future Physicians Club 4; Student Council Representative 1; Student Exchange 3.  
ALVIN SCOTT • Corridor Patrol 3, 4.  
CAROLINE SCOTT •  
DORIS T. SHEFFIELD •  
HELEN V. SHUE •  
BARBARA ANN SIMMONS • Girls' Glee 1.  
RODNEY L. SIMPKINS •  
CAROLYN DENISE SIMPSON • Black Student Union 2; Booster Club Vice-President 3, President 4; Talent Show 4.  
JOHN SIMPSON •  
CYNTHIA DOROTHEA SIMS • Red Cross Representative 3, 4; Student Council Representative 4.  
VIRGINIA M. SIMS • Medical Assistant 4; Office Assistant 4.  
PHOBIE F. SIRMANS •  
ROBERT SKINNER •  
IRENE F. SLADE • Photography Club 4.  
JAMES SMALL • A Cappella Choir 3, 4; Choraliers 2; Outdoor Track 1, 2; Soccer 1, 2, 3.  
CAROL J. SMITH •  
DELORES SMITH • Booster Club 4; 110 Assistant 3; Student Council Representative 1.  
DENNIS R. SMITH • A Cappella Choir 3, 4; Band 4; Men's Vocal Ensemble 3, 4; Syllabus Editor 4.  
GARY NORMAN SMITH • Homeroom Representative 3, 4; Student Council Representative 1, 2, 3; Track Team 1, 2, 3, 4; Varsity Club 3, 4.  
JOY LAVELLE SMITH • Corridor Patrol 1; Library Council 3; Spanish Club 1.  
MARY A. SMITH • Girls' Athletic Association 1, 2, 3; Red Cross Representative 1, 2; Student Council Representative 4.  
RUDINE SMITH • Class Treasurer 3, 4; Drill Team 1, 2, 3, Captain 4; Fashion Pacers 3, 4; Symphonic Band 1, 2.  
WAYNE A. SMITH •  
ANNIE L. SOLOMON •  
CYNTHIA SOREY • Black Student Union 4; Booster Club 3; Italian Club 2; News Representative 1, 2.  
DELAPHINE STURDIVANT •  
GARY SUMMERELL •  
ELIZABETH KATHERINE SWEENEY • Booster Club 1, 2; Leaders Club 4; Library Council 2, 3, 4; Vocal Music 1, 2.



GREGORY L. SYKES •

T

BEVERLY ANN TAYLOR • French Club 1, 2;  
Latin Club 2, 3, 4; Office Assistant 3, 4.  
JANICE J. TAYLOR •  
RODNEY A. TAYLOR •  
JAMES JUWANTA TERRY — Assembly Com-  
mittee 1, 2, 3, 4; Black Student Union 1, 2,  
3, 4; Coordinator of Student Activities 4;  
Student Council Representative 1, 2, 3, 4.  
BYRON K. THOMAS •  
ELLA LOUISE THOMAS • Band 1, 2, 3, 4;  
Class Alternate 3, 4; Girls' Athletic Associa-  
tion 1, 2, 3; Library Council 1, 2, 3, 4.  
GENEVIEVE E. THOMAS •  
TINA THORNTON •  
BENNIE THURMOND • A Cappella Choir 4;  
Class Representative 1, 2.  
EVERETT GLENN THURMOND • Corridor  
Patrol 4; Intramural Basketball 2, 3; Men's  
Vocal Ensemble 3, 4; Spanish Club 2.  
ADRIENNE EDWINA TISDALE • Booster  
Club 1; Corridor Patrol 4; Red Cross Repre-  
sentative 3, 4; Student Council Representa-  
tive 3.  
VANESSA TISDALE • National Honor Society  
3, Secretary 4.

V

BARBARA E. VAN ALLEN • Guidance Office  
Assistant 1, 2, 4; Junior Class Homeroom  
Representative 3; 110 Assistant 3.  
MICHAEL A. VAN ALLEN • Corridor Patrol  
3; Future Physicians Club 4; Student Council  
Representative 1; Track Team 2.  
JOSEPH VAN VALEN • Chess Club 3, 4;  
Photography Club 3, 4; Student Council Rep-  
resentative 1, 4; *Syllabus* Assistant 4.  
HUBERT VINCENT • Soccer 3, 4.

W

GREGORY D. WADE •  
HERMENIA YVONNE WALKER • Choir 1,  
2, 3; Junior Classical League 3; Latin Club 3.  
JOSEPH WALKER •  
MICHAEL WALKER •  
MAE C. WALLACE •  
CLINTON F. WARD •  
SHELLEY WASHINGTON •  
K. MICHAEL WATERS •  
BRENDA WATKINS •  
CLIFTON C. WATKINS •  
VINCENT CHRISTOPHER WATSON • Arts  
Incorporated 3, 4; Photography Club 3.  
DIANE WEST • Girls' Athletic Association 3,  
4; Leaders Club 3, 4; National Honor So-  
ciety 3; *News* Editor-in-Chief 4.  
JOHN HARVEY WHITE, JR. • Football 1.  
KEITH WHITE • Football 1, 2, 3, 4.  
NELSON WHITE • Football 2, 3, 4; Indoor  
Track 2, 3; Outdoor Track 1, 2; Wind En-  
semble 1, 2, 3, 4.  
RONNIE WHITNEY •  
TIMOTHY DOUGLAS WHITNEY • Student  
Council Representative 4; Intramural Basket-  
ball 1, 2.  
LINDA WIGFALL •  
ARVILLA WIGGINS • King and Queen Com-  
mittee 4; Newspaper Representative 2; Stu-  
dent Council 1.  
REGINALD ALBERT WILKES, JR. • Football  
2, 3, 4; Student Council 1.  
LAMONT L. WILKINSON • Baseball 1.  
ARTHUR L. WILLIAMS •  
GARY L. WILLIAMS •  
HAROLD LEROY WILLIAMS • Football 1,  
2, 3, 4; Baseball 1, 2, 4; Corridor Patrol 1,  
2, 3; Senior Class Representative 4.  
HATTIE L. WILLIAMS •  
JANICE WILLIAMS • Booster Club 1, 2; Li-  
brary Council 4; Secretary of D.E.C.A. 4.  
MARTIN S. WILLIAMS •  
REYNOLDS E. WILLIAMS • Boys' Glee 1;  
Football 1, 2; Choraliers 2; Student Council  
4.

RONALD J. WILLIAMS •

SHEILA DENISE WILLIAMS • National  
Honor Society 4; Student Council Representa-  
tive 4.

BRUCE T. WILSON •

DENISE WILSON • Fashion Pacers 1, 2, 3;  
Class President 2; Student Council 1, 2, 3;  
110 Assistant 1, 2.

GWENDOLYN JUANITA WILSON • Booster  
Club 4; Red Cross Representative 2, 3;  
Chorus 2, 3.

MICHAEL R. WILSON • Audio-Visual Club  
1, 2, 3, 4; Chess Club 1, 2; Library Council  
1, 2, 4; Photography Club 1, 2, 3, 4.

ROBERT CLEMSON WILSON •

CYNTHIA CAROL WISE • Booster Club 1,  
2, 3, Vice-President 4; Medical Assistant 2,  
3, 4.

LILLIAN T. WONG • Library Council 2, 3;  
*Syllabus* Assistant 2, 3, 4; World Youth  
Forum 3.

HYTHERN A. WOODS •

LEON RANDOLPH WOODS •

PAULETTE A. WOOTEN •

DEBRA JOYCE WRIGHT • Color Guard 3, 4;  
Girls' Athletic Association 1, 2, Hostess 3, 4;  
Leaders Club 2, 3; Student Council Repre-  
sentative 1, 4.

DONNA D. WRIGHT • A Cappella Choir 3;  
Booster Club 1, 2, 4; Usher Squad 3; Vocal  
Ensemble 4.

THOMAS WYSLLOTSKY •

Y

GAIL DENISE YOUNG • Guidance Office As-  
sistant 3, 4; *News* Representative 1; Red  
Cross Representative 1; Usher Squad 4.

PHYLLIS T. YOUNG •

WENDA L. YOUNG • Banking Representative  
1, 2; Student Council Representative 2; Red  
Cross Representative 3; Twirler 3, Feature  
Twirler 4.

Z

LAWRENCE ZELLERS •

VALERIE A. ZELLERS • Choraliers 3; Choral  
Training 1; Girls' Glee 2.

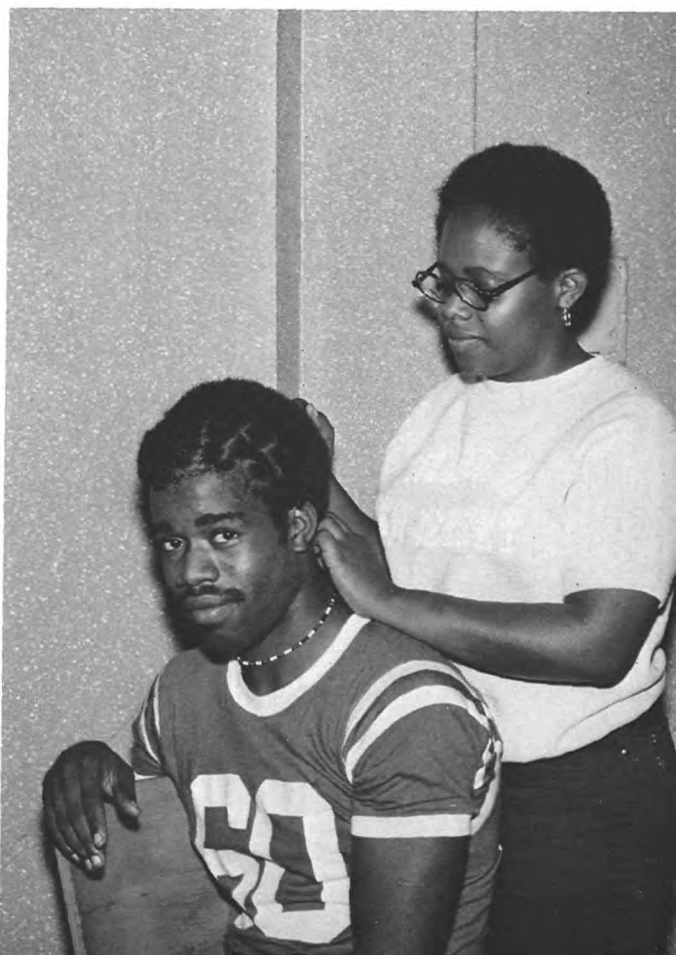

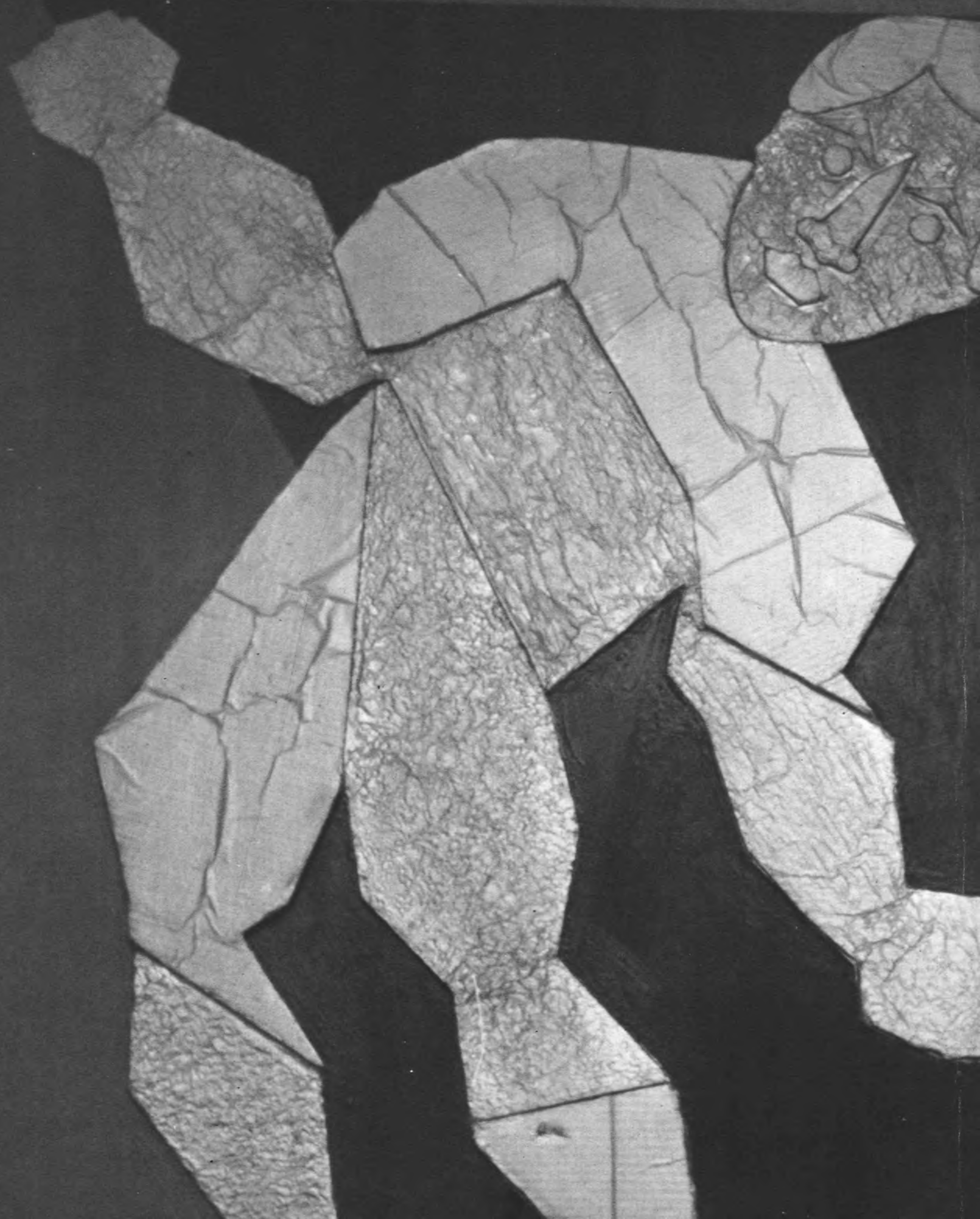

The background of the page is a dark, textured surface. Overlaid on this are several large, light-colored, geometric shapes that resemble folded paper or cardboard. These shapes are arranged in a way that creates a sense of depth and perspective. One shape on the left is a long, narrow strip with a pointed end. Another shape on the right is a larger, more complex structure with multiple facets and a grid-like pattern on its top surface. The overall effect is a modern, abstract composition.

## THE SYLLABUS

THERESA M. GAITER, *Editor-in-Chief*

*Assistant Editor*

ALVIN NIX

*Associate Editor*

PHILIP HAWRYLUK

*Editorial Associates*

Joyce Alexander  
Kennette Bailey  
Wayne Barber  
Donald Benson  
Cheryl Bowers  
Shirley Burrell  
Stephanie Bush  
Mamie Chin  
Lois Corrin  
Shirley Daniels  
Donna Dawson  
Byron Delemos  
Connie Gladden  
Valeri Gladden  
Valerie Land  
Gloria Chin Leo  
Dennis Smith  
Vanessa Tisdale  
Steven Tyminski  
Diane West  
Lillian Wong





# EPILOGUE



Often, we only see East Orange High engulfed with students. In our last glimpse, let's witness the beauty of the place wherein we found *our* beauty.



A parting poetic photo essay can remind us  
that we have graduated from a pretty to-  
gether place.

That must be why we graduated as a pretty  
together people.

Keep on pushing, Class of '71.



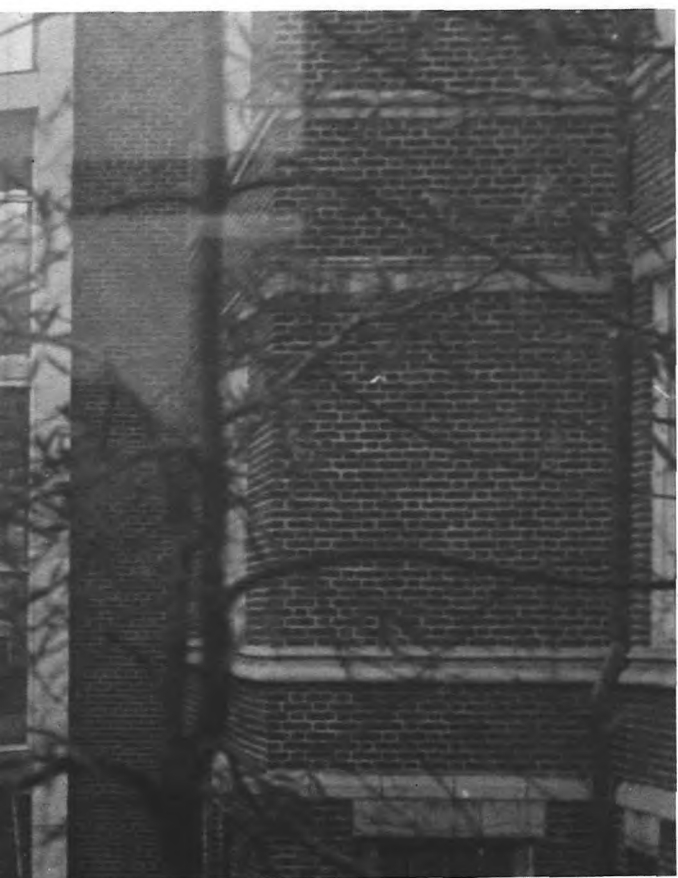

# PATRONS

---

Robin C. Smith	Patricia Martin
Willie Frost	Ann Goddard
Aaron Frost	Mr. and Mrs. Robert Milteer
Corey D. Harris	Hatoff Pharmacy
Martin Hill	Mr. and Mrs. Walter Harris
John T. Smith	East Orange Camera Shop
Aworthar Smith	Mr. James A. Colson
Arlene Teel	Kaye's Drug Store
F. Mae Strickland	Mrs. Burley T. Anerson
William Strickland	Mr. and Mrs. Rosco Colson
Ann Mafney	Mrs. Marie Bagby
Mrs. Mae Sawyer	Mr. H. Hazelwood, Jr.
Louise M. Harris	Mrs. Dorothy M. Sweatt
Callie Dowdell	Mr. James A. Thompson '38
Maeolis Holcomb	Mrs. James A. Thompson
Ernest Holcomb	Mrs. Julia Brooks
Clara Little	Mrs. Mac (Alias) Bette McMillan
Mary King	Mr. R. J. Tarashuk
Febria Kent	Mrs. Agnes B. Nichols
Ormedia Singlete	Mr. Lathan Pridgen, II
Katie Riviera	Dept. of Vocational, Adult and
Angie Gee	Continuing Education
Ruby Kearson	Stephan F. Freedman, Director
Whelimia Turner	James J. Montgomery
John Kovolisky	Audrey W. Middleton
Mr. Henry Carr	Janice Ippolito
Miss Glenda Reed	Dorothy H. Herbert
Mr. James Reed	Margaret G. Dew
Mary Pearson	Robert W. Curry
Johnny Gorden	Mrs. Ann W. Shephard
Bernie Purin	Mrs. Ellie Robinson
Lucy Imperatrice	Mary B. Geimer
Frank Halpin	E. F. Stevenson
Leroy Stovall	S. J. Hasberry
Ampere Hardware	Mr. and Mrs. Kenneth Alexander
Thomascenia Thompson	Mrs. Eula Houston
Bilogan's Pharmacy	Mr. and Mrs. James Josey
Ampere Drugs	Mr. and Mrs. D. Ortiz
Wilkerson Center	Marie Wildey
Print Shop	Mr. and Mrs. Fred M. Love
Armen's Liquors	Mrs. Marion Grant Slaughter
Kirk's Market	Mr. and Mrs. Dennis Ford
Larry Spigner	Mrs. M. W. Sampson
John R. Burkel	Mr. R. Smith
Chancy Spruell	Mr. V. J. Mirante
Mr. David Frances	Mrs. V. R. Simmons
Garden of Paradise, Inc.	C. Weems
Lucien Pallant	Mr. Ronald C. Aderhold

J. Kovolisky  
 P. Truskowski  
 Mr. David Burrell  
 Mr. Andy McCloud  
 B. Polzer  
 E. Van Gilder  
 David C. Gibson  
 Arnold dePamiphilis  
 Bertram M. Prescod  
 Mildred Oldham  
 Mr. and Mrs. N. Austin  
 Mr. and Mrs. S. Osterhoudt  
 Mr. and Mrs. A. Shields  
 Mr. and Mrs. W. O. Benjamin  
 Maggie Prince  
 Miss O. Bobb  
 Clifford O. Semple  
 Miss P. Lewis  
 Mr. and Mrs. Horsley  
 Mr. James P. Lowry, Jr.  
 Mr. Stephan Rosenberg  
 Mrs. Lucinda Perry  
 James, Chris, and Pat Perry  
 Al Perry, Ronald Thurmond  
 Ruby Lane  
 Clara Diamond  
 Mr. Alonzo Perry  
 Mrs. Jessie Robinson  
 Chri Deli  
 Rudolph Jeter, Sr.  
 Mr. Modestino Magliacane, Jr.  
 Mrs. Rose C. Magliacane  
 Victor John Magliacane  
 David Magliacane  
 Annette Abbezia  
 Miss Barbara Hahn  
 John Gabriele  
 Mr. Henson  
 Elder Milton A. Hobbs  
 Miss Mercer  
 Elder Robert Jones  
 Mrs. Christine Jones  
 Gordy Jones  
 Mrs. Priscilla Green  
 Mr. Ernest Henderson  
 Mrs. Gwen Smith  
 Miss Barbara Collins  
 Miss Betty Mc Farland

Miss Lillie C. Perry  
 Johnnie Missouri  
 Randy Conklin  
 Wayne Williams  
 James Randolph  
 Harold Gunn  
 Barbara Dennis  
 James Wong Horn  
 Woodrow Hankerson  
 Julian Brown  
 Jim Morris  
 Joseph J. Hill  
 Susan Shauger  
 Edward McMillan  
 Evelyn Hammond  
 Miss Virga  
 Miss DeRosa  
 Katie R. Hamilton  
 Mr. George E. Pitts  
 Mr. Romes Calhoun  
 Mr. and Mrs. Earl Brown  
 Mrs. Lula Williams  
 Mr. John Jones  
 Mr. and Mrs. Kohler and Son  
 Mr. and Mrs. Keiss  
 Mrs. Ivy Monroe  
 Miss Ireathia Daniel  
 Mrs. Catherine Bragg  
 Mrs. M. Singletary  
 Jeanette Burrel  
 Mr. and Mrs. Lee O. Griffin  
 D. King  
 Mrs. Gloria Gordon  
 Vera Holmes  
 Joyce Crew  
 Lamar Forkes  
 A friend  
 Mrs. Ruth Thomas  
 Woody "Spyder" Thomas  
 Mable Harris  
 Herbert Wilkes  
 Andrea Simmons  
 Miss Henrietta Bowser  
 Mrs. Beaulah Wright  
 Mrs. R. B. Miles  
 Mr. S. and Mrs. Eloise Bell  
 Mr. Lonnie Alexander Thomas  
 Evergreen Shops



# PATRONS

---

Cambell-Tillery Opticians, Inc.  
 Amherst Cleaners  
 Mr. and Mrs. J. Marshall and Son  
 Mr. and Mrs. Wm. Macklin  
 Judith and Gayle Reaves  
 Mr. and Mrs. James R. King  
 and Family  
 Joint Apprenticeship Program  
 W.D.L.  
 Shelton Wyche  
 Mr. and Mrs. James Anerson  
 Mr. and Mrs. Otis Crute  
 Mrs. Mary J. Myricks  
 Miss Linda J. Snead  
 Mrs. Carrie Harris  
 Mr. and Mrs. Ray Moss  
 Mrs. Minnie Snead  
 Jim Clark  
 Mr. Richard Thomas  
 Dan Baynham  
 Mary Crute  
 C. Wyche  
 Evelyn Peff  
 Mr. Johnson  
 Florence Skarbnik  
 John C. Sundor  
 Henry A. Smith  
 Marsha Turner  
 T. Knauss  
 S. Dudley  
 R. Dudley  
 Mrs. Ida Nulls  
 Mr. Carl Nulls  
 Bruce Dudley  
 Miss Pamela A. Hayes  
 Mrs. Catherine Hayes  
 Miss Hattie M. White  
 Mrs. Alice Pressley  
 Robert Pressley  
 Miss Lucille Duncan  
 Miss Marjorie W. Jones  
 Brandon Hayes  
 Lelon Hayes, Jr.  
 Mr. Lelon Hayes, Sr.  
 Miss Vivian A. Pressley  
 Miss Valorie A. Pressley  
 Alice Marie Baker  
 Renauld W. Baker

Cynthia Arleen Baker  
 Nancy Puzzo  
 Thelma Givens  
 Dan Morrison  
 Roy Moss  
 Jackie Nowell  
 Omega Society Models  
 Rhodora Tumanon, M.D.  
 Jesse Boone  
 Margie Armstrong  
 Eleanor Middleton  
 Catherine Stevens  
 Mildred Malone  
 James Futrell  
 Dorothy Brown  
 David King  
 William T. Wood  
 Udores Malone, Sr.  
 Dorothy Morrison  
 Stephen S. Thomas Agency  
 Richie's Sub & Pizza Hut  
 Ampere Cleaners  
 2 Tailor Cleaners  
 J. Mike West  
 Ampere Hardware & Supply  
 T & L Electronics  
 I. Kerdman  
 Ampere Valet Service  
 Heard's Barber Shop  
 Rosalyn Downs  
 Milt's JA. West Indian Food Store  
 The Spinning Wheel Records  
 J. Kovolisky  
 Bernard Brown  
 Mrs. Barbara Lewis  
 Mr. Joseph Fegins, Sr.  
 Mr. Curtis Williams  
 Mr. and Mrs. H. Barnes  
 John T. Barnes  
 Henry A. Tynes  
 Bobby Lewis  
 Zayne R. Lewis  
 Mrs. Grace D. Johnson  
 Mrs. Robert Mann  
 Mr. and Mrs. Ronson E. Berry  
 Mr. and Mrs. R. Goodwin  
 Mr. and Mrs. Price Goosby  
 Mr. and Mrs. Malcolm Silvera

Miss Lillian Webb  
 Miss Dorothy Hayes  
 Miss Joyce A. Davis  
 Miss Marie A. Davis  
 Mr. and Mrs. Henry H. Davis  
 Mr. Robert Debold, Jr.  
 Mr. Bertram A. Coppock  
 Mr. Donald Stein  
 Betty Leutter  
 John B. Wilson  
 M. Sgt. and Mrs. G. W. Ross  
 Keith R. Hunt  
 C. Weems  
 H. Veal  
 Alex Reaves  
 Mr. and Mrs. E. Harris and Family  
 Mr. and Mrs. William Garrett  
     and Family  
 Laura Burton  
 Mr. John Dougherty  
 William H. Rutledge  
 Emma Alexander  
 Louise Williams  
 Connie Alston  
 David Gray  
 Job Grand Lodge, Grand Master  
 Bethren Grane Chapter, G.M.A.  
 Mr. and Mrs. Ben Lawrence, Jr.  
 Mr. Sam Heading  
 Mrs. Mildred Bottlazzi  
 Mrs. Bebe McMullen  
 Miss Haydee Santiago  
 Miss Anna Peixoto  
 Annie Farrell  
 Mr. and Mrs. Love Adams, Jr.  
 Mrs. Annie L. Barnes  
 Mrs. Annie L. Lawrence  
 Mr. Steve Booker  
 Donald Robertshaw  
 Frances Hill  
 Rev. Russell R. White, Jr.  
 Theodore J. Huff  
 Jane Perry  
 Mrs. J. Chambers  
 Mrs. Vivian S. Gibson  
 Mrs. Pauline Powell  
 Mrs. Kraska

Straightarrow  
 Mr. W. Wilso  
 Mrs. Cora Johnson  
 Jeanetta G. Boyd  
 A. Gottlick  
 R. Destito  
 R. Drew  
 R. Wilson  
 R. E. Salle  
 Malcom Allen  
 D. Snyder  
 M. Evanik  
 Kathy Wurzel  
 Robert Hayes  
 F. R.  
 Connie Connor  
 L. Dickson  
 V. Svirnelis  
 Jack Robin  
 Edward F. Meidhof  
 Priscilla Allen  
 William R. Bailey (Rev.)  
 Mrs. William R. Bailey  
 Bob White  
 Regina Quirn  
 D. Walckal  
 K. Bottari  
 R. Schrez  
 Mildred Pagano  
 Barbara Lemise  
 Patricia Boute  
 Mary Logel  
 J. Kerr  
 T.K.S.A.  
 A friend  
 Richard Rodd Jr. II, Esquire  
 Gayle Jones  
 Duke Gregory  
 Mr. and Mrs. Ernest Coleman  
 Lisa Allen  
 New Jersey Tool & Die  
 Tom Antoniello  
 John Strumolo  
 Ed. Polewka  
 Mr. and Mrs. William Roberts  
 Mr. and Mrs. George Ottley

AUTOGRAPHS

---





# AUTOGRAPHS

---









EAST ORANGE PUBLIC LIBRARY



3 2665 0028 5391 1





