



TARTAN

1965



PUBLIC



LIBRARY

EAST ORANGE, NJ



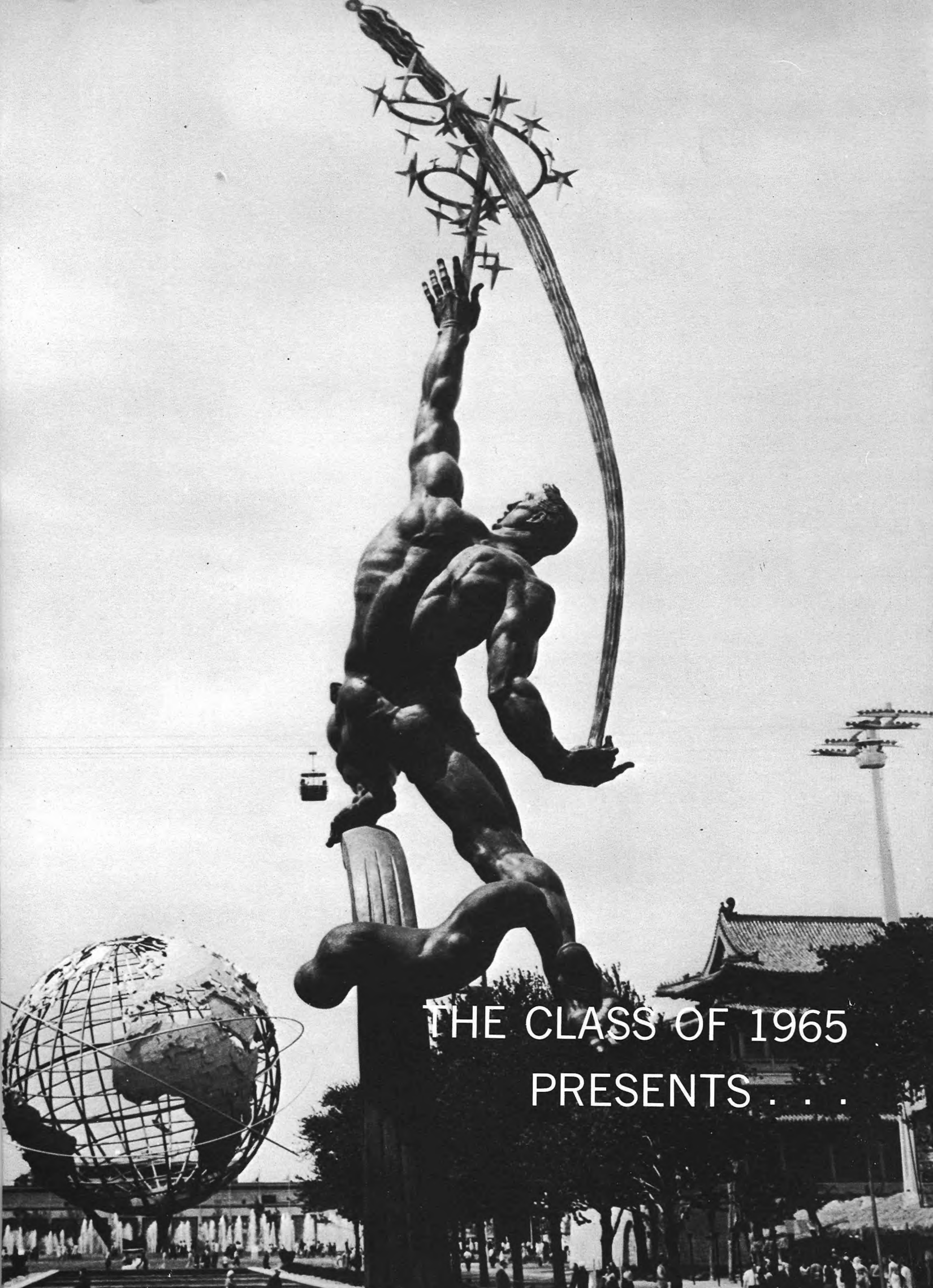

THE CLASS OF 1965
PRESENTS . . .

CLIFFORD J. SCOTT

East Orange, New Jersey

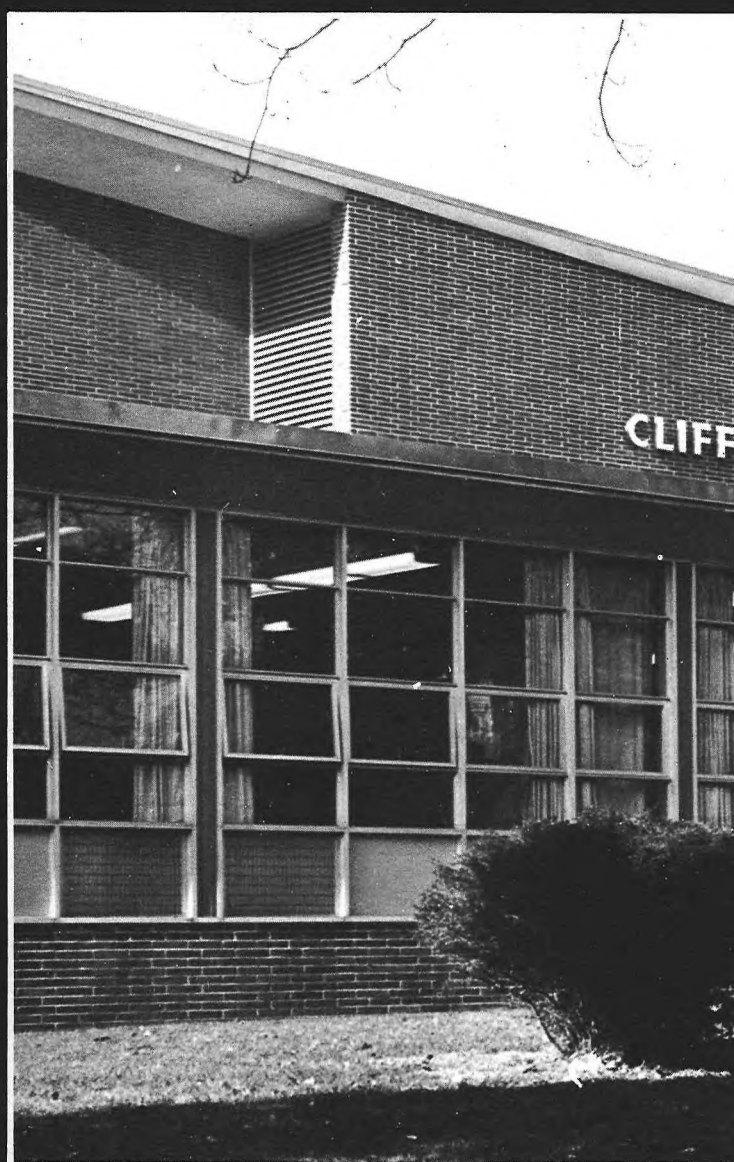

T HIGH SCHOOL



1965

T A R T A N

CONTENTS

Feature	Page 6
Activities	Page 18
Sports	Page 40
Faculty	Page 52
Classes	Page 60
Seniors	Page 68

All illustrations of World's Fair exhibits and attractions copyrighted © 1960, 1961, 1962, 1963 New York World's Fair 1964-1965 Corporation.

Unisphere® presented by  United States Steel

© 1961 New York World's Fair 1964-1965 Corporation



A TRIBUTE

NJ
373
T193
1965



Robert J. Miller

1912-1964

A man's life is but a fleeting moment measured in time. However brief life be, it is given to all of us to make that moment of life a worthy testimony of man's nobility. Our colleagues Robert Miller and Howard Tracy fulfilled that role.

We mourn their death because when a man of their stature dies, a part of each of us dies also. We take solace, however, in knowing that their good works continue to live on in the countless number of students, now grown men and women, who today function as worthy citizens. We know that these students are so much the better for having come under their guidance and influence.

1965-



Howard C. Tracy

1906-1964

In our sadness, we must remember that it is through the wisdom of God that these two distinguished men have been removed from our midst. And we have the consoling words of Michel de Montaigne: "There is nothing as beautiful and just, as to play the man well and fitly, nor any knowledge so arduous as to know how to live this life well and naturally."

We must be content in the assurance that Robert J. Miller and Howard C. Tracy lived their lives in just that way.

Elroy A. DeMaria
September 18, 1964

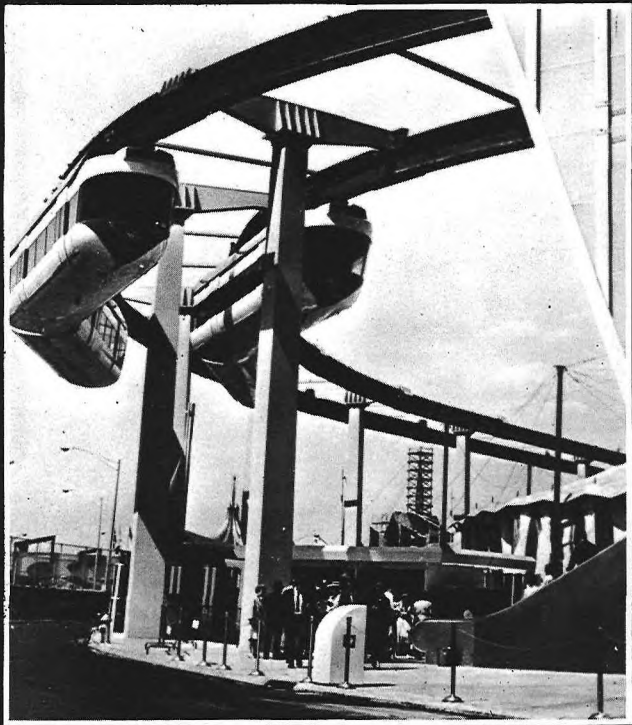



F E A T U R E

Education for us consists of two parts: actual experience and formal study. The 1964-65 New York World's Fair was an experience few of us missed. Visits to the Fair have provided many with specific facts in various fields. More important, however, many of us have gained a better understanding of the world and its people.

Clifford Scott High School has provided the opportunity for formal study. This training which we have gone through is part of the accepted educational program of today. But Scott has been more than classroom study. It has been a many-faceted experience, from competition in athletics to stage presentations to formal social events, as well as day-to-day group life. Our years in high school have given us much of the basic education upon which we will build our lives.

Both the World's Fair and Scott High School are educational experiences which have added to our knowledge of ourselves and of the world we live in. And from each we have gained a better Understanding, upon which we must base our hopes for Peace.

LIFE AT SCOTT

The Students Arrive . . .

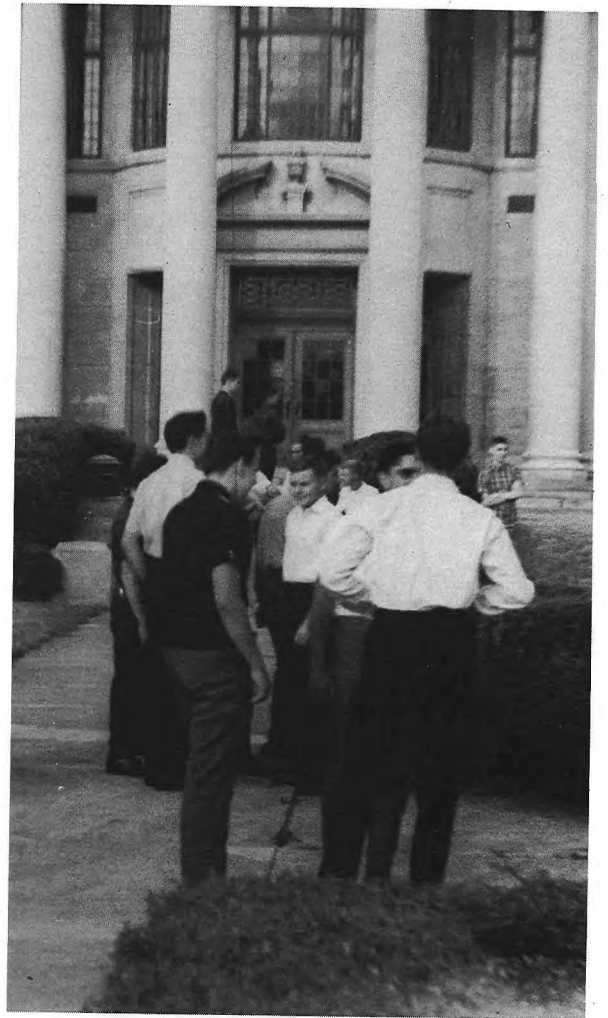
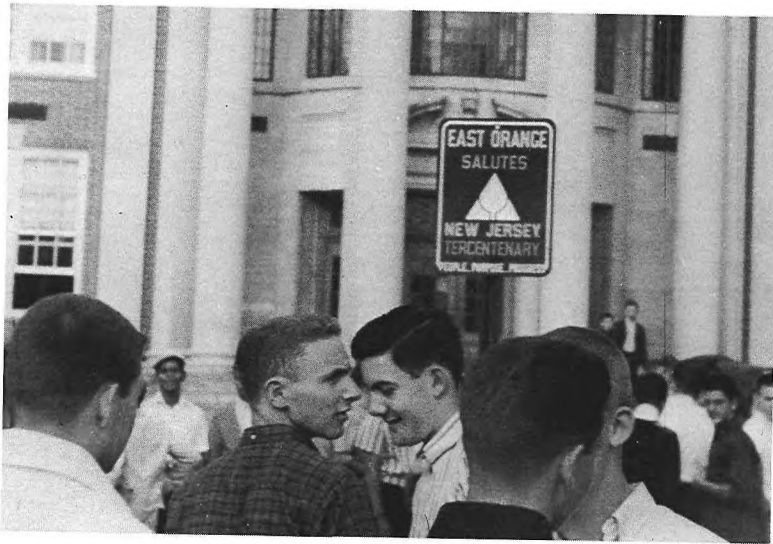

. . . and Classes

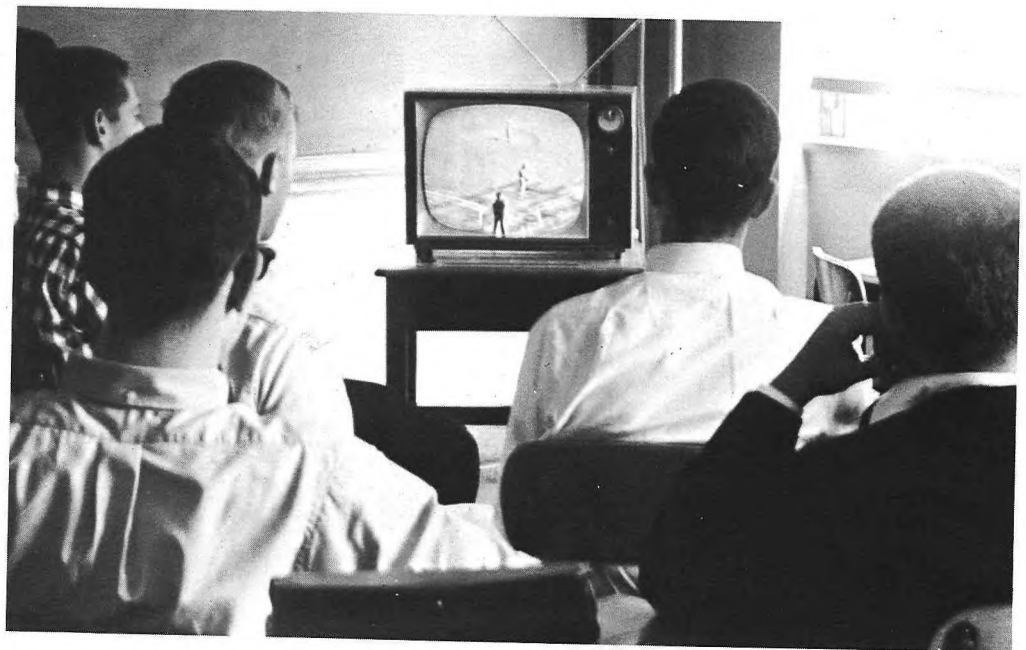



Student participation is an important part of the learning process.

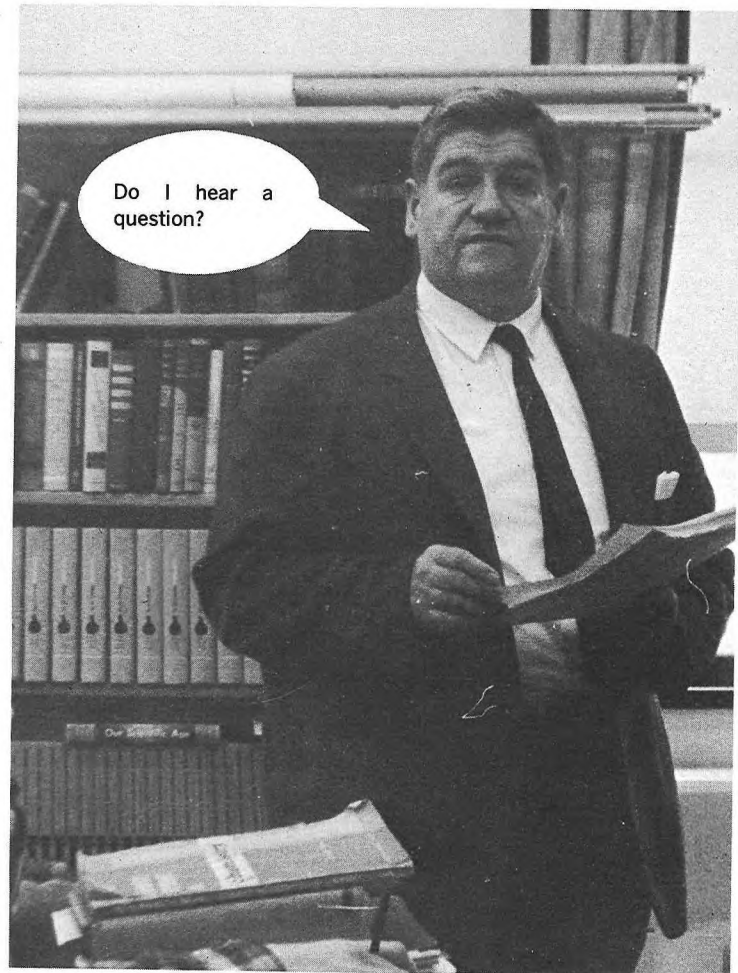

Begin

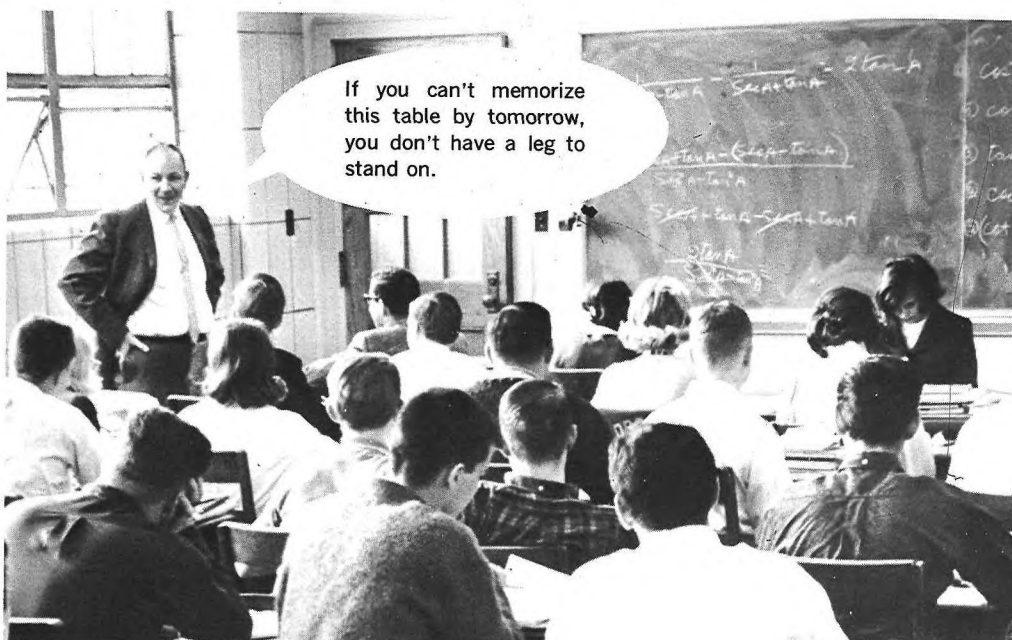



Mr. Chupick reaps the benefits of the laws of probability.



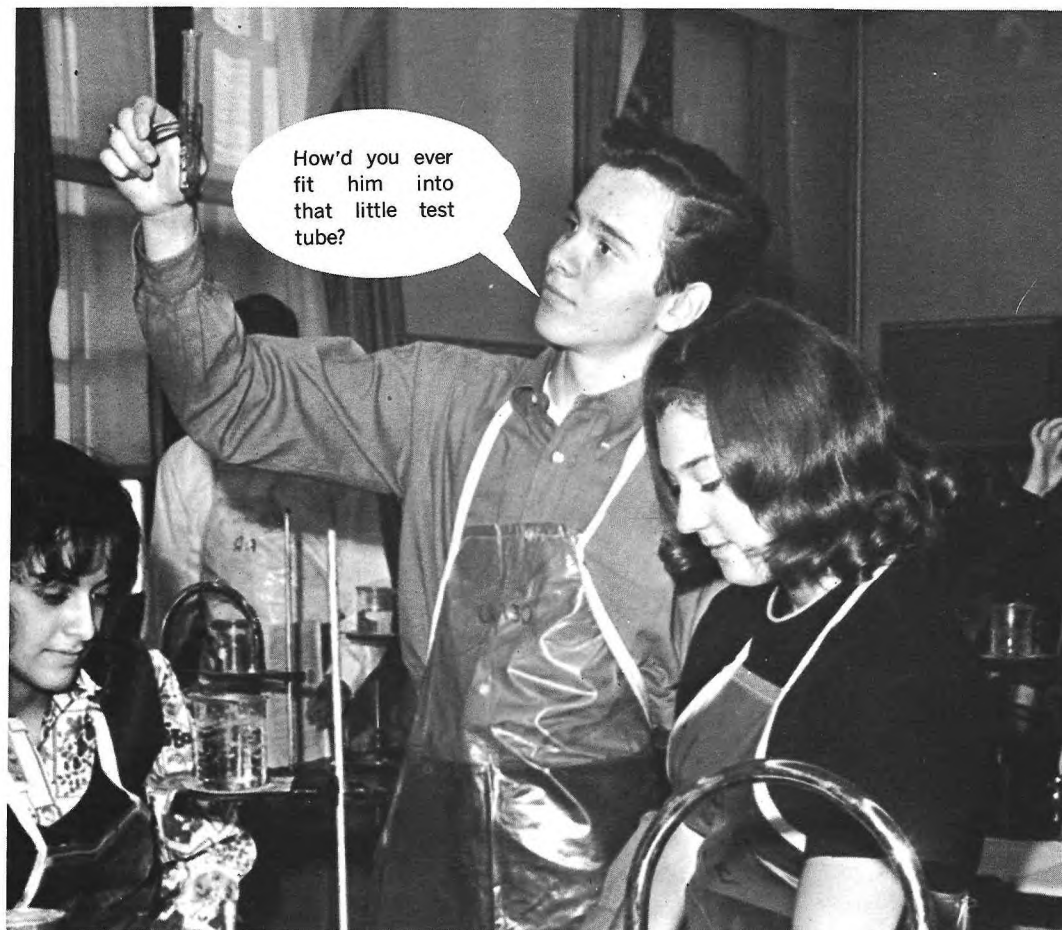

Jeff Pooler finds himself in a tight squeeze.



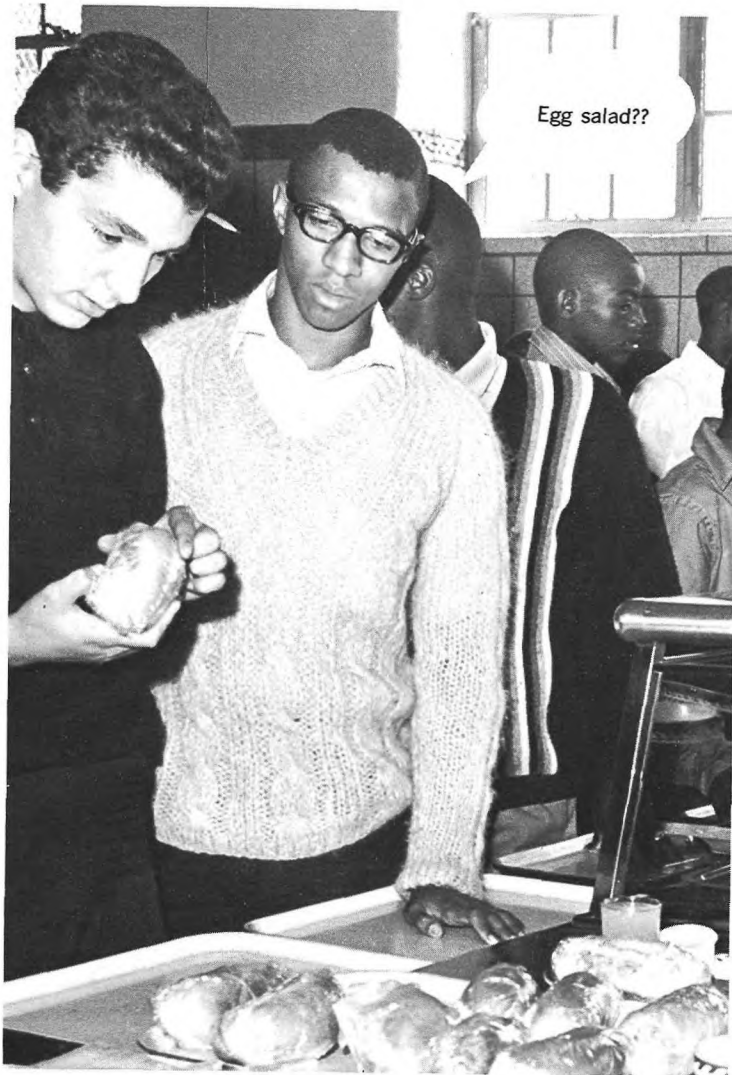

Egg salad??

A Break for Lunch . . .

Feeding time at the zoo.



Who
threw
that
apple?



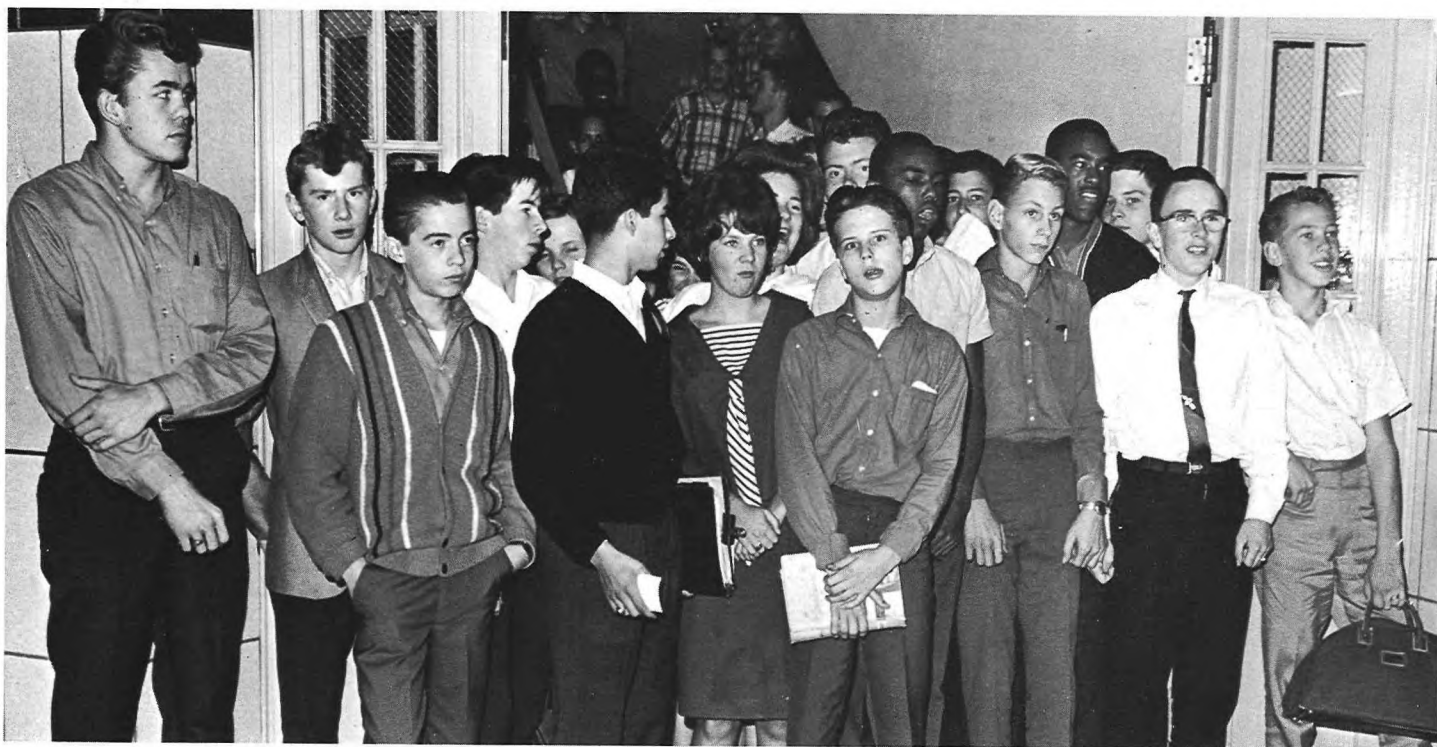

This group had 21% fewer cavities.

... Then Back To Classes.

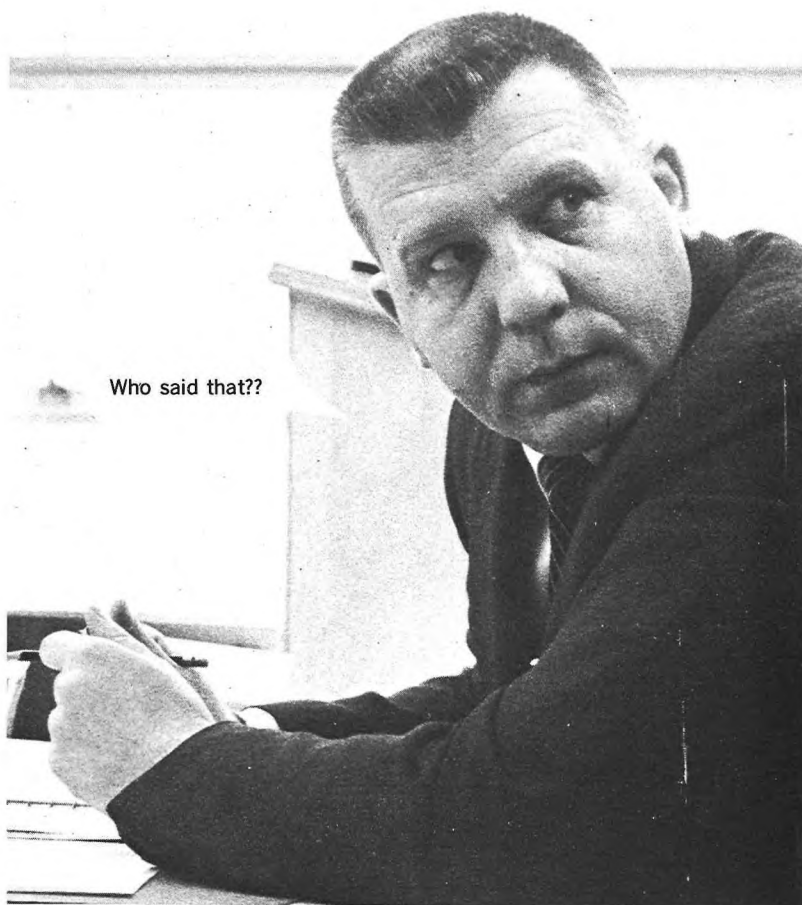
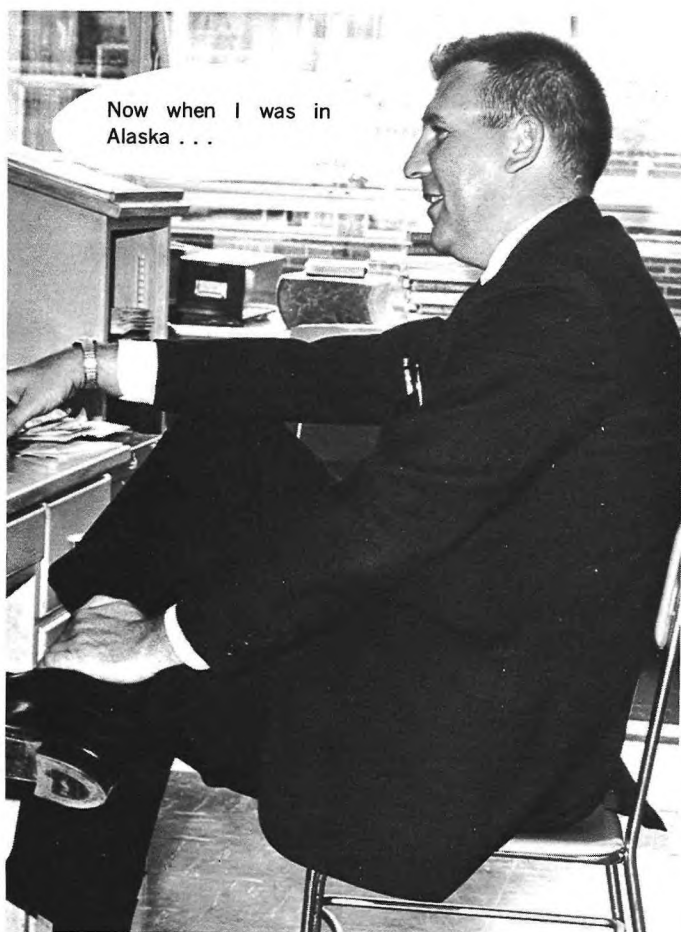

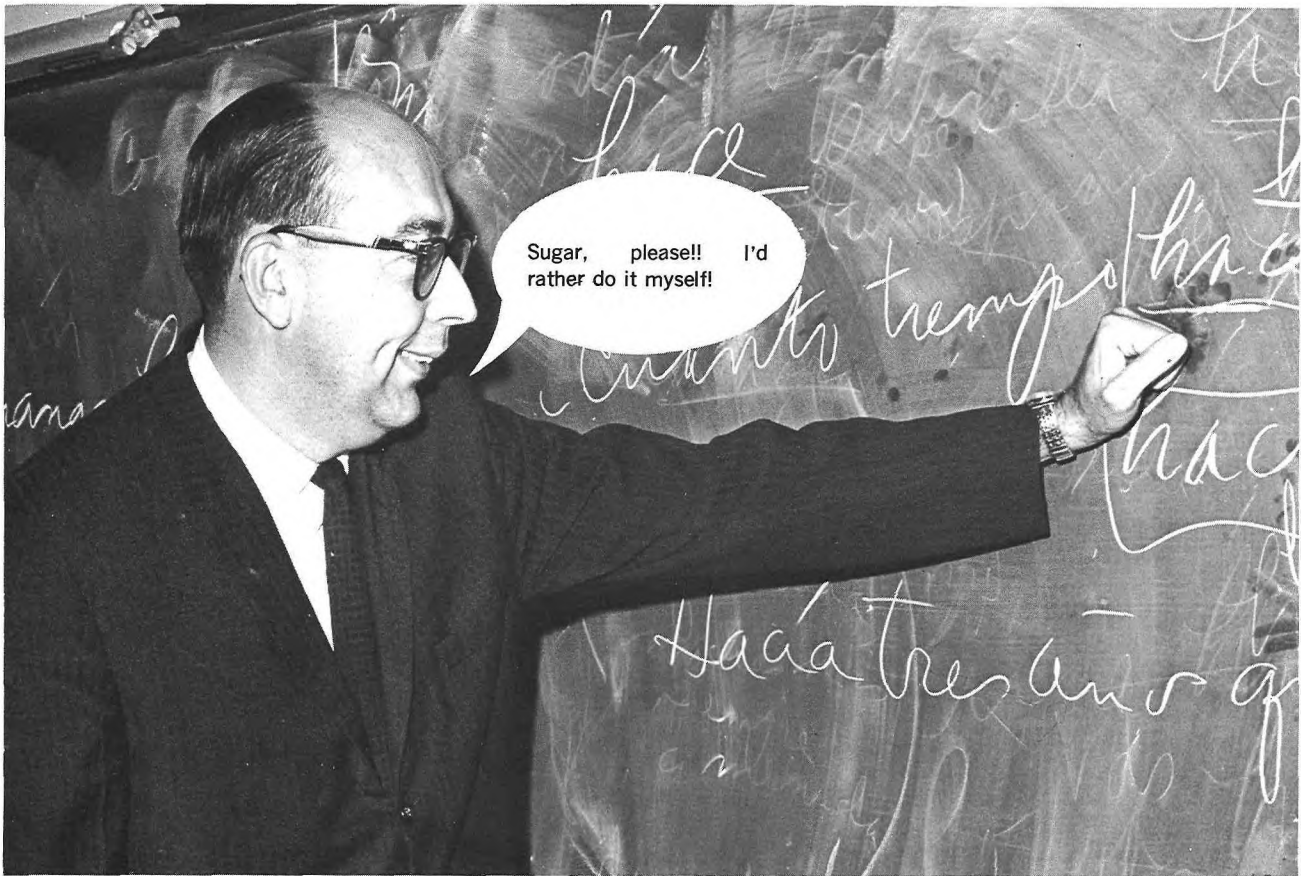

"Is this a dagger which I see before me?"

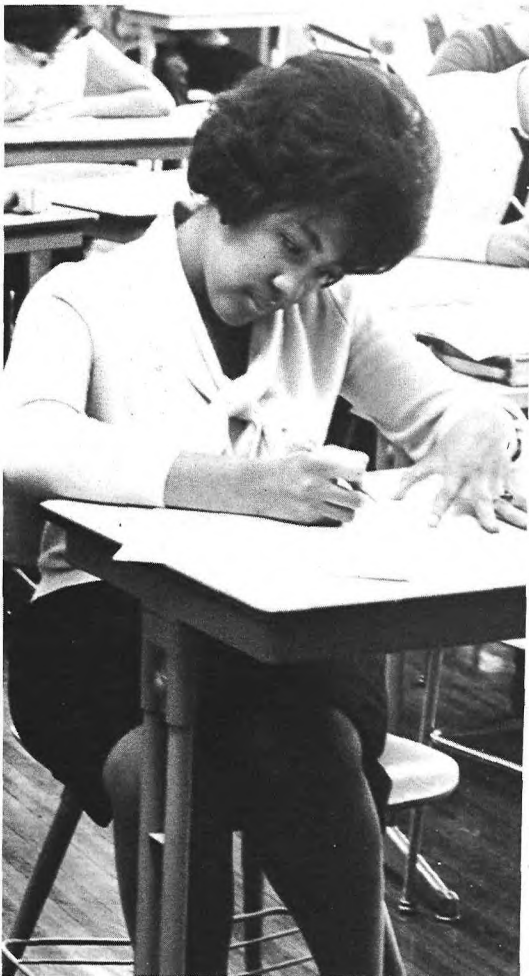



Classes
End . . .

"If you're going to be a high school drop-out . . . don't drop out the second floor."

The Joan of Arc of Meals on Wheels.

Scott seniors decorate the Christmas tree.



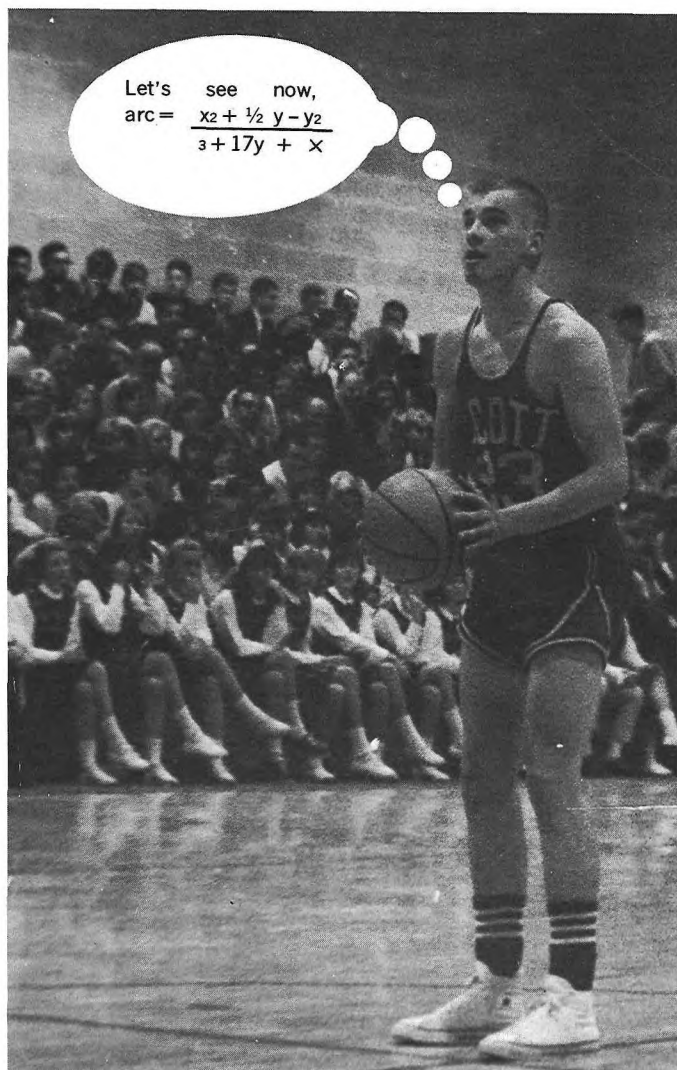

... and Activities
Begin

The Clifford Scott High School Band practices precision marching.



PIGSKIN HOP

The Pigskin Hop, a dance to honor Scott's football and soccer players, was held on November 25, 1964 in the new gym. Entertainment was provided by Paul DeFrancis and his band. The highlight of the evening was the announcement of the 1965-1966 football co-captains, Richard Straub and John Foglio. The senior cheerleaders and twirlers were presented with corsages.



SENIOR TWIRLERS AND THEIR ESCORTS

P. Hamerslag, N. Nelson, J. Tafaro, B. Seitzer, J. Jackson, J. Pfeiffer.

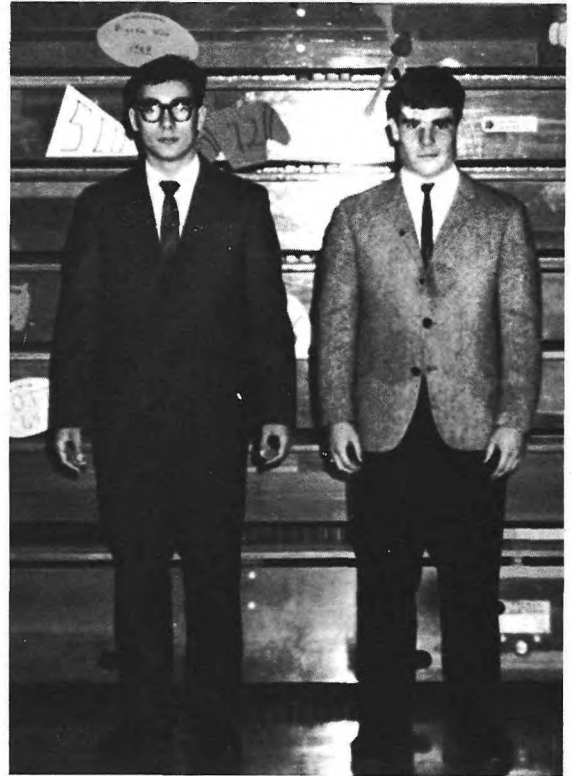

John Foglio and Richard Straub.

SENIOR CHEERLEADERS AND THEIR ESCORTS

C. Simone, J. Wilmot, P. Yeager, L. Conner, R. Bruce, S. Sperling, R. Schulte, V. D'Amato, P. Stein, B. Halstead, D. Williams, S. Cook.







A C T I V I T I E S

The World's Fair promotes Peace through Understanding by hosting numerous sporting events. These events bring together in a spirit of mutual respect athletes from all over the world.

Here at Scott athletics play an important role in student life. A wide range of varsity sports provides students with diverse athletic abilities the opportunity to participate in interscholastic competition. In these events, it is not only winning that is important, but also the acquiring of sportsmanlike attitudes among all the competitors.





STUDENT COUNCIL EXECUTIVE BOARD

ROW 1: S. Sperling, K. Moody, R. Seitzer, V. D'Amato, J. Palumbo.
ROW 2: J. Lindahl, R. Schulte, P. Yeager, W. Miller, R. Holt, R. McIntosh, J. James.

Along with its annual activities, the Student Council, made up of one representative from each homeroom, has purchased a new soda machine and sponsored a dance in honor of our successful basketball team. The annual activities included a successful Pigskin Hop and the "R" Party, an evening of games and dancing for all students. The Executive Board includes the officers elected by the student body, and eight other students, each serving as chairman of a committee.

STUDENT COUNCIL

ROW 1: L. Wilkins, J. Sabolch, N. Nelson, M. Popick, K. Auer, P. Ackert, K. Moody, B. Halstead, S. Sperling, B. Seitzer, D. Siegel, L. Powell, P. Covello, J. DeCicco, K. Daly, G. Barillari. **ROW 2:** M. Stroppa, V. Jacobus, B. D'Amato, J. Palumbo, B. Williams, A. Pinto, D. Bryant, B. Lardieri, L. Luciano, J. Meravi, J. Wilmot, B. McCartney, C. Ditta, J. Pfeiffer, A. Pinto. **ROW 3:** A. Werrell, F. Metro, P. Yeager, A. Lemer, W. Miller, B. Gsell, M. Howard, P. Banks, J. Jackson, D. Collins, P. Kearney, D. Buggeln, B. Gregory, D. Guerino, R. Manfre, M. Marone, M. Bellardino. **ROW 4:** F. Roe, J. Naturale, J. James, R. Holt, R. MacIntosh, R. Schulte, D. Wisneski, K. Daley, M. Almeida, D. Willett, J. Trubenbach, R. Ebner, J. Lindahl, D. Adair.



I.R.C. OFFICERS

Films, discussions, and debates bring members of the International Relations Club into closer contact with world affairs. This year's club sent four of its members to the East Coast Model U.N., representing the Balkan country of Albania.



ROW 1: J. Palumbo, V. D'Amato. **ROW 2:** D. St. John, Mr. Hutchings, **Advisor,** J. Tenney.

Each P.A.D. class elects two students to serve on the Senior Cabinet. This group was responsible for organizing and planning the three-week stay of Max Herberger, the student representing Germany in the Herald Tribune Youth Forum.

SENIOR CABINET

ROW 1: M. Baisden, J. DeVito, G. Jamison, J. Wilmot, P. Pearce, K. Moody. **ROW 2:** S. Matheke, J. Lindahl, R. Schulte, L. Riley, P. Yeager, D. Adair, D. St. John, J. Jackson, R. McIntosh.





DANCE BAND I

ROW 1: E. Blodgett, L. Fischbeck, L. Long, J. Rothermel, J. Gottschalk, B. Blanks, J. Miller, J. Burton. **ROW 2:** A. Yeager, B. Worden, K. West, G. Hunt, P. McKinney, J. Berkise. **ROW 3:** C. Meeson, J. Jackson.



DANCE BAND II

ROW 1: E. Blodgett, J. Gottschalk, B. Blanks, R. Ebner, R. Simmons, R. Turner. **ROW 2:** A. Yeager, A. Rossi, D. Allen, D. Boggie, A. Lindsay. **ROW 3:** A. Young, C. Vonthron, V. Rossi.

The Scott Marching Band provides the music at pep rallies, football games, and parades. The Concert Band and Dance Bands perform at their annual Spring Band Concert.

BAND

ROW 1: L. Fischbeck, L. Fischbeck, P. Auermuller, J. Steckroth, S. Baker. **ROW 2:** J. Miller, B. Blanks, J. Rothermel, S. Townsley, F. Roe, L. Long. **ROW 3:** B. Abbey, E. Sirotof, E. Blodgett, K. Anderson, J. Gottschalk, A. Layne, R. Simmons, D. Bayard, W. Miller. **ROW 4:** A. Werrell, P. McKinney, G. Hunt, A. Rossi, A. Lindsay, J. Cook, D. Allen, B. Worden, A. Yeager, D. Capitano, K. West. **ROW 5:** C. Guettel, V. Falzo, J. Jackson, C. Meeson, V. Rossi, A. Young, C. Vonthron.

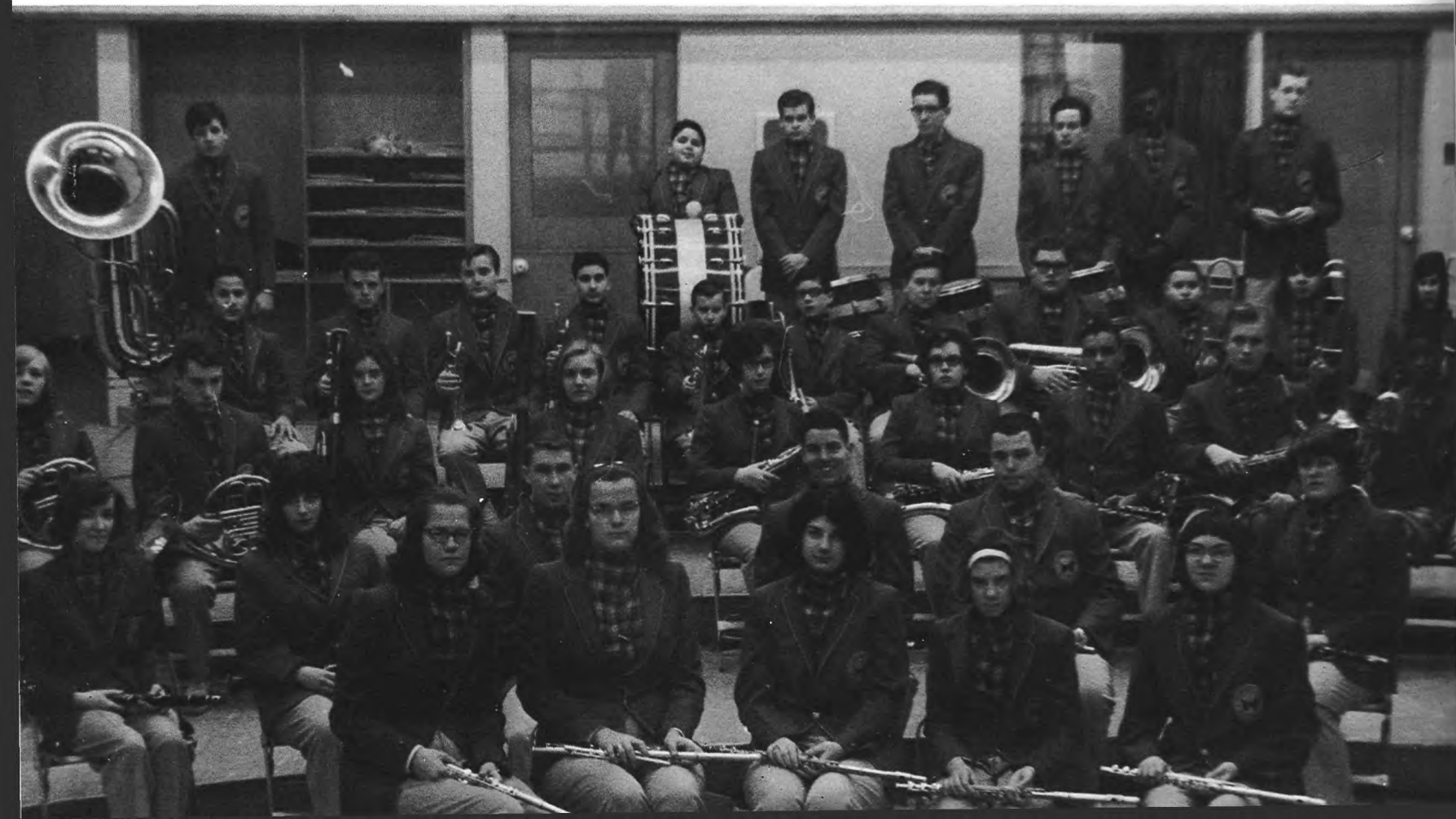



CHARM CHORUS

ROW 1: L. Conner, S. Siegle, D. Bryant, J. Furness, M. Higgins, L. Fischbeck.
ROW 2: B. Halstead, L. Powell, E. Klein, R. Weining, K. Moody, E. D'Erasmio, J. Squire, C. Matheke, L. Fischbeck, D. Siegel, S. Cook. **ROW 3:** P. Schulte, E. Windvand, J. Cervasio, J. Williams, K. West, L. Shuttlesworth, S. Saxer, E. Senior, S. McKinney.

The Charm Chorus and Scottsmen, Scott's two selective vocal groups, perform at the Christmas and Spring Concerts, as well as at other schools during the year.

SCOTTSMEN

SEATED: P. Yeager. **ROW 1:** E. Sponzilli, R. Rush, P. O'Sullivan, M. Almeida, C. Butera, W. Caulfield, F. Metro, C. Tisdale, S. Cumberland, J. Walker, D. Mann. **ROW 2:** J. Marchewka, J. Kidd, R. Straub, W. Newell, F. Ballard, E. Fahey, D. Williams, T. Houser, B. McCue.





GLEE CLUB

Mr. Beebee conducts during the Christmas concert.



The Glee Club presents two annual concerts. The Christmas Concert included original solos composed by the students themselves along with Handel's Messiah and the traditional Christmas Carols. The Spring Concert was highlighted by Schubert's "Mass in G"; excerpts from "Bye Bye Birdie" and "Hello Dolly" were also presented.

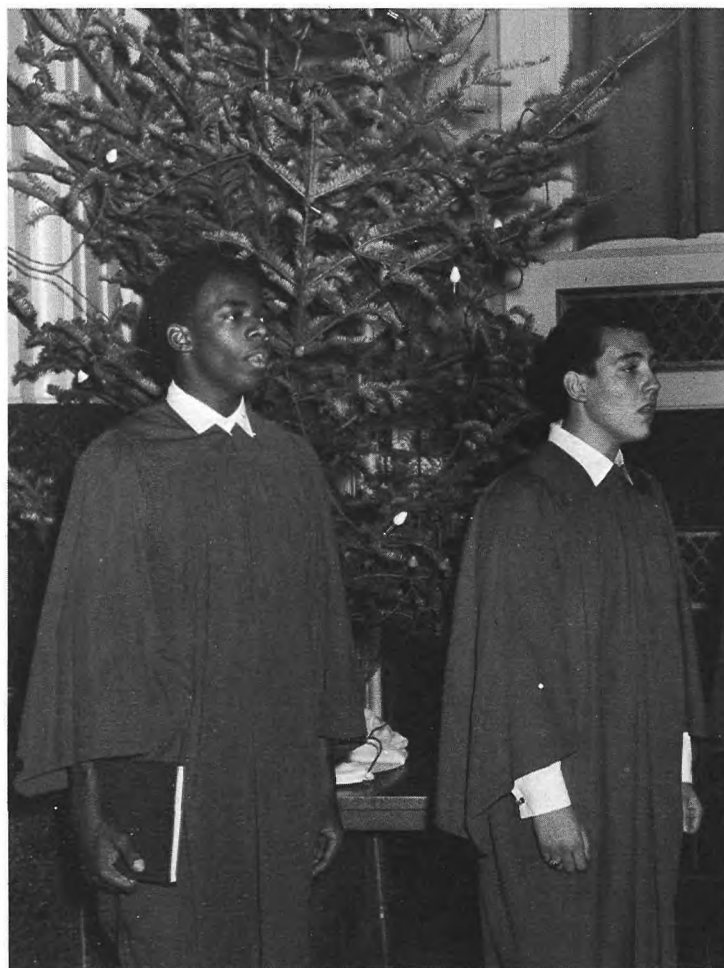

Joe James and Chuck Butera during the Christmas Concert processional.



SPANISH CLUB OFFICERS

El programa español en Scott no consiste totalmente en la gramática y en la literatura. Incluye también un conocimiento de la cultura y de las costumbres hispánicas. Los miembros del Club Español, por medio de la participación en fiestas españolas y en un viaje anual a Nueva York, ganan mejor comprensión de la gente y de los países de habla española.



Paul Sugar, Angelina Hsu, Linda Groves, Jeanette Thompson.



SITTING: W. Hoagland, B. McCroskery. **STANDING:** A. Werrell, J. Schier, B. Toth.

FRENCH CLUB OFFICERS

Le cercle français donne aux élèves intéressés l'occasion d'apprendre et d'assimiler la culture française. L'événement saillant de l'année était le dîner qui a eu lieu le 21 décembre 1964.



John Tenney, Betty Lou Windvand, Steve Townsley, Beverly McCartney.

LATIN CLUB OFFICERS

Latina Soladitas propinque nova sodalitas est apud Luti Scotti. Multi acti habet; primus una est cena romana tenebat in die feste romana, idus martius in memoriam Gaius Julius Caesar interfectus est in 44 B.C.



CHESS CLUB

ROW 1: J. Toussaint, D. Boggie, C. Israel, A. Rossi, J. Nulty. **ROW 2:** Mr. F. Chupick, Advisor, J. Berkise, J. Burton, D. Boggie, T. Brix.

The Chess Club gives students an opportunity to participate in both intra-squad and inter-scholastic chess competition.

Members of the Astronomy Club apply their scientific knowledge in order to understand more fully astronomical occurrences such as the total lunar eclipse of December 18, 1964.

ASTRONOMY CLUB

Mr. P. Perkins, Advisor. **ROW 1:** J. Berkise, J. Cummings, S. Baker, P. Sabolch, Mr. A. Pollock, Advisor. **ROW 2:** S. Matheke, P. Otto, J. Rothermel, C. dePaul.



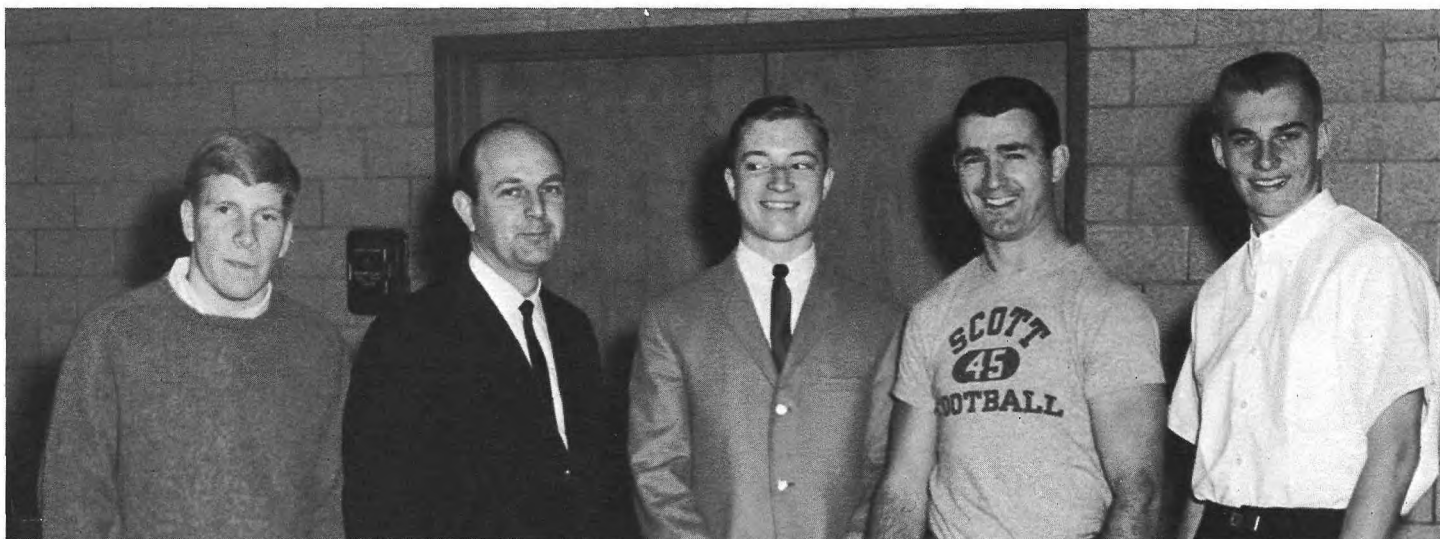

J. Trubenbach, Mr. Majerscak, R. Schulte, Mr. Wolfarth, R. Holt.

INTRAMURAL COMMITTEE

For those boys who do not participate in a particular varsity sport, Scott offers a varied intramural program including touch football, soccer, basketball, volleyball, and ping-pong. Trophies and engraved plaques are awarded to the winning team of each sport.

This year's Pep Club was responsible for providing posters for the Essex Country Tournament and State Basketball tournament games in addition to its traditional function of making posters for each football game.

ROW 1: T. Garman, J. Kulesa, N. Nelson, R. Seitzer, B. McCartney, J. Wilmot, J. Meravi, L. Luciano, J. Palumbo. **ROW 2:** G. Iovino, L. Powell, P. Schulte, V. Jacobus, S. Magin, P. Covello, B. Nicholls, K. Allen, S. Sperling. **ROW 3:** S. Plagge, L. Robinson, L. Wasner, S. Fjellman, J. Harrison, C. Spicer, D. Wisneski, J. Pfeiffer, J. Thompson. **ROW 4:** E. Windvand, B. Halstead, K. Moody, L. Conner, A. D'Achino, M. Cusick, J. DeVito, D. Drigo, A. Tomasetti. **ROW 5:** T. Finn, P. Ertel, D. Willett, E. Fahey, P. Yeager, B. Cohen, W. Miller, V. D'Amato.

PEP CLUB





ROW 1: C. Butera, J. Foglio, C. Robinson, C. Tisdale, E. O'Rourke, J. Lockhart, W. Guthrie. **ROW 2:** J. Ditta, J. Phelan, R. Barnett, Mr. W. Best, Mr. R. Rizzolo, advisors, V. Rossi, R. Robinson, P. Ertel. **ROW 3:** J. Otchy, R. Klein, J. Toscano, H. Tallet, P. Vickner, F. Ballard, R. Morehouse, K. Clair.

CAFETERIA COMMITTEE

The boys of the Cafeteria Committee are responsible for cleaning and rearranging the tables and chairs after the two lunch periods, as well as after social functions held there.

The Canteen Board plans when Saturday night dances are to be held at the Franklin Library. Its members are responsible for choosing the records for the juke box and organizing a special dance at Halloween.

CANTEEN BOARD

ROW 1: P. Collins, K. Kenneally, C. Spicer, L. Powell, M. Stroppa, S. Siegle, B. Russell, V. Jacobus, J. DeCicco, P. Ciccone. **ROW 2:** J. Thompson, J. Pfeiffer, M. Reynolds, V. D'Amato, R. Seitzer, P. Covello, P. Schulte, D. Wisneski, S. Sperling, L. Almeida. **ROW 3:** R. Curcione, E. King, J. Pannucci, R. Barnett, R. Mechler, C. Albright, M. Almeida, R. Straub, J. Foglio. **ROW 4:** K. Daly, J. Knowles, P. O'Sullivan, D. Holey, D. Willett, E. Fahey, B. Cohen, C. Butera, F. Ciccone. **ROW 5:** P. Frazzano, R. Schulte, R. Holt, R. O'Keefe, A. Sorice.





JUNIOR RED CROSS

ROW 1: K. Auer, M. Reynolds, P. Collins, P. Covello, C. Spicer, E. Sloan. **ROW 2:** S. Horn, S. Cook, D. Wisneski, B. Gregory, J. Lardieri, E. Lindsay, L. Conner. **ROW 3:** E. Ilgen, P. Cusick, J. Sanders, J. Norcia, J. DeVito, P. Pearce, V. D'Amato, K. Feeney.



The Junior Red Cross members collect contributions from the students for the National Red Cross.

F.P.C. AND F.N.C. OFFICERS

The Future Physicians' and Future Nurses' Club members obtain a broader knowledge of the medical profession through films, speakers, and field trips.

ROW 1: P. Covello, L. Conner, J. Pfeiffer, K. Moody, K. Allen. **ROW 2:** F. Cappezzera, P. Stein, C. Simone, H. Bercowitz.

SENIOR MEDICAL ASSISTANTS

The Medical Assistants help Mrs. Kaiser keep the student body healthy.

SEATED: Mrs. Kaiser, K. Allen. **STANDING:** R. Rush, J. Cervasio, K. Moody, L. DeHagara, R. Seitzer, H. Bocchini, T. Steckroth, P. Whitney, J. Maillard, J. Wilmot, J. Pfeiffer, B. Halstead.





ROW 1: J. Palumbo, P. O'Connell, S. Rush, R. Weining, L. Groves, S. Patterson. **ROW 2:** Mrs. Musick, A. Levine, T. Maurella, L. Luciano, A. D'Achino, J. Cervasio, E. Delulio. **ROW 3:** Mrs. Ramey, R. Robinson, E. King, D. Adair. **ROW 4:** Mrs. D'Amato, Mrs. Engler, V. D'Amato, D. Collins, T. Finn, E. Roskowski, L. Kauffman.

SENIOR OFFICE ASSISTANTS

During their study halls the office assistants help the secretaries. They help them by typing, filing, and running errands.

During their study halls the Library Assistants help Miss Kuntz keep the library running smoothly. Among other odd jobs they check out, shelve, and rebind books.

ROW 1: M. Healy, L. Pienkowski, K. Daly, R. Arlotta, A. Person, J. Perilys. **ROW 2:** P. Kearney, V. Siegel, A. D'Achino, J. Hoadley, G. Hummel, J. Furness, L. Robinson, S. Horn, E. Dickens. **ROW 3:** S. McDonough, B. Steeb, P. Martin, L. Powell, B. Abbey, M. Brooks, J. Baisden, D. Wood, J. D'Acunti, D. Ritzman.

LIBRARY ASSISTANTS





CLASS ATTENDANCE COMMITTEE

The Class Attendance Committee is responsible for checking the attendance slips filled out by each teacher for each class period and making sure that students do not cut classes.

C. Weber, T. Maurella, D. Guthrie, J. Stallman.

SCHOOL ATTENDANCE COMMITTEE

The members of the School Attendance Committee collect the attendance cards from each homeroom and bring them to the office where the school attendance is taken.

L. Kauffman, T. Brewington, D. Wood, J. Squier, Mrs. Ramey, P. Brooks, S. Smith, J. D'Acunti, S. Rush.



RECEPTION COMMITTEE

Reception Committee members, seated at Scott's new entrance, are always ready to welcome visitors to Scott.



ROW 1: M. Brooks, S. McKinney, L. Shuttlesworth, T. Garman, J. Kulesa. **ROW 2:** P. Whitney, E. Delulio, P. Whitney, L. Robinson, S. Smith. **ROW 3:** L. Groves, S. Siegle, M. Marone, G. Hummel, D. Insabella.

The Usherettes, consisting entirely of Senior girls, direct people to their seats during many of the performances given at Scott, such as the School Play, Christmas Concert, and Spring Concert.

USHERETTES

ROW 1: M. Weber, M. Cusick, N. Nelson, T. Steckroth, D. Hardcastle. **ROW 2:** D. Drigo, B. Halstead, J. Pfeiffer, V. D'Amato, K. Moody, J. Vogel, E. Lindsay, L. Groves, T. Finn, D. Guthrie, M. Brooks, M. Baisden. **ROW 3:** L. O'Donnell, J. DeVito.





BIOLOGY LAB ASSISTANTS

Biology Lab Assistants provide a valuable aid in the laboratory to Mr. Hoffman.

ROW 1: P. Ciccone, A. Sponzilli, J. DeCicco. **ROW 2:** C. Weber, B. Russell.

The Stage Crew is responsible for the scenery, props, and lighting for stage productions.

STAGE CREW

ROW 1: C. Vonthron, R. White, E. Lindsay, K. DeBaun, R. Orne, L. Matrale. **ROW 2:** F. Roe, C. Guettel, S. DeBaun, R. Blandon.





VISUAL AIDS

ROW 1: Mr. Rizzolo, Mr. Dorne, **advisors**; A. McCabe, K. Daly, W. Gesuelli, C. Butera, R. Ebner.
ROW 2: T. Brix, D. Boggie, R. Connolly, T. Ertel, P. Sabolch.

The Visual Aids Committee sets up projectors for the showing of films in the classrooms and the auditorium.

AUDIO CREW

The Audio Crew operates the sound equipment in the classroom, the audio room, and on the stage.

ROW 1: Mr. Bohsen, P. Wendling, J. Moskowitz, P. O'Sullivan, S. Cumberland, R. Ebner. **ROW 2:** J. Rothermel, P. Sugar, A. McCabe, J. Schier, J. Burton, J. Strauss, J. Berkise, L. Cusano.

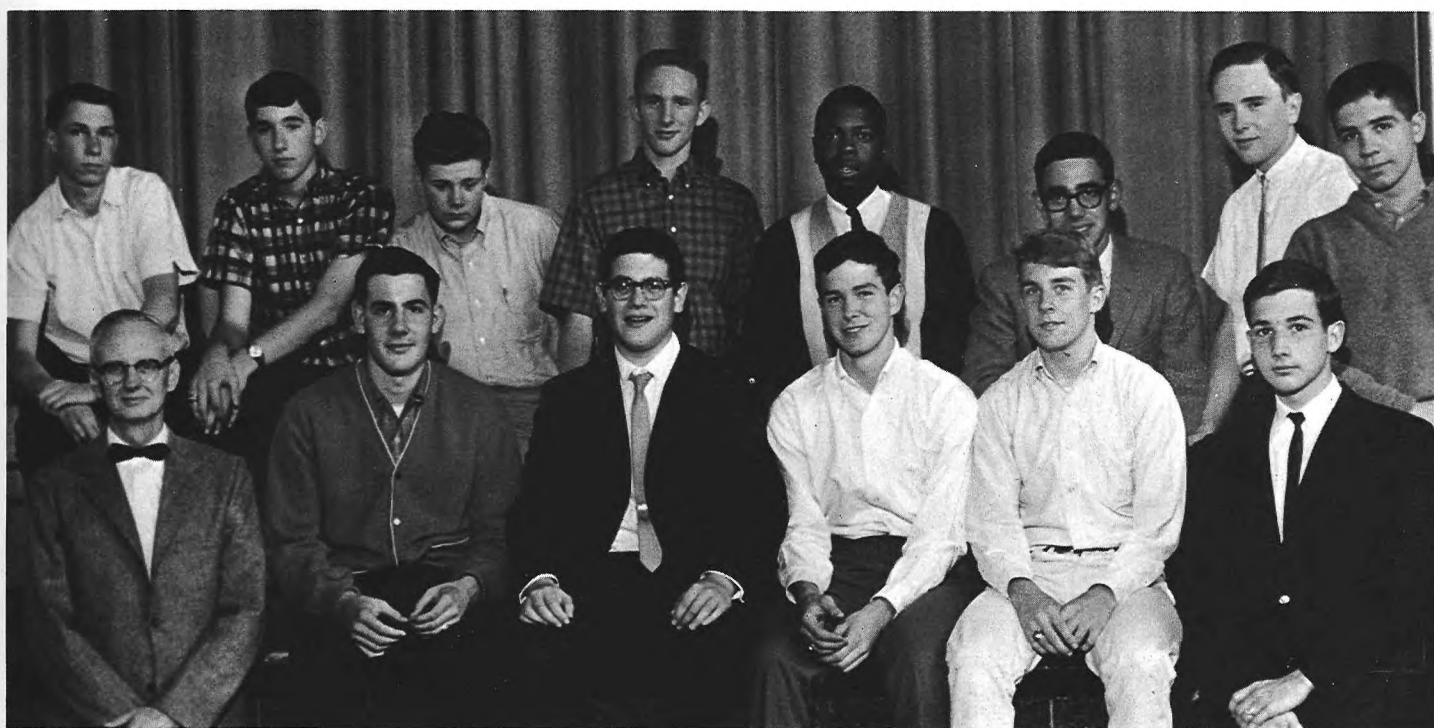



ASSEMBLY COMMITTEE

The Assembly Committee is responsible for planning the varied auditorium programs that are given at Scott for the enjoyment of the students.

ROW 1: Gary Dittler, Mary Robinson, Katherine Mooney. **ROW 2:** Mr. Touchet, Advisor.

HIGHLAND PLAYERS

The Highland Players stage numerous dramatic presentations throughout the year. Highlighting this year's performances was a musical, "Say Darling," presented November 20 and 21, 1964. The "Glass Menagerie," a Tennessee Williams tragedy, was staged in the round on February 12, 1965.

ROW 1: K. De Baun, S. McKinney, R. Weining, E. Lindsay, L. Long. **ROW 2:** S. De Baun, A. Pinto, G. Clair, L. Shuttlesworth, C. Spicer, A. Pinto, E. Blodgett, R. Beardsley. **ROW 3:** J. Tenney, W. Miller, R. McCusker, K. Healy, K. Anderson, C. DePaul, E. Sponzilli, W. Caulfield, H. Bercowitz.



PUBLI — CATIONS BUSINESS STAFF

The Publications Business Staff handles the financial affairs and distribution of the **Tartan** and **Bagpipe**.



ROW 1: B. McCartney, A. Levine, A. Layne, H. Bocchini, A. Pinto. **ROW 2:** T. Maurella, R. Ebner, S. Matheke, E. Sloan.

THISTLE STAFF

The **Thistle**, the annual literary magazine, contains the stories, poems, and essays of creative students.

ROW 1: E. Sloan, L. Kauffman, J. Furness, M. Reynolds, J. Wilmot, B. McCartney, J. Meravi. **ROW 2:** L. Wasner, P. Covello, B. Nicholls, S. Bodewaldt, B. Halstead, P. Pearce. **ROW 3:** J. Russo, L. Robinson, D. Seigel, Mr. Bobby, **advisor**, S. McKinney, C. Spicer, E. Lindsay.





Gayle Jamison
Editor-in-Chief

BAGPIPE

The **Bagpipe** Editorial Board and Staff prepare the school newspaper. This year's **Bagpipe**, expanded to six pages, provides its readers with coverage of school news and sports, as well as with feature columns and editorials.



Suzanne Cook
Editorial Page



Patricia Whitney
Editorial Page



John Tenney
Photography Editor



Paul Otto
Business Co-ordinator



Clifford Korte
Feature Editor

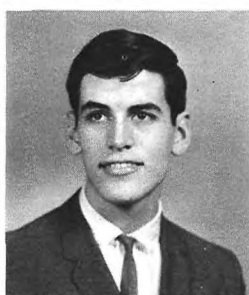

Dennis St. John
Feature Editor



Susan Plagge
Feature Editor



Betty Lou Windvand
Feature Editor



BAGPIPE STAFF

ROW 1: T. Maurella, K. Sobol, M. Higgins, B. McCartney, B. Halstead, P. Pearce. **ROW 2:** R. Beardsley, L. Long, S. Smith, s S. McDonough, D. Wood, P. Yeager. **ROW 3:** J. Strauss, F. Capezera, E. Lindberg, D. Adair, H. Bercowitz, W. Caulfield, S. Townsely, J. Rothermel.

TARTAN

The **Tartan** Editorial Board and Staff design and organize the school yearbook. In it they provide a lasting record of the year's major activities.

Peter Stein
Editor-in-Chief



Jill Vogel
Personals Editor



Peter Hamerslag
Sports Editor



Steven Blaker
Managing Editor



Janet Pfeiffer
Associate Editor



Neil Pearson
Associate Editor



Joanne Meravi
Associate Editor



Pamela Pearce
Associate Editor

TARTAN STAFF

ROW 1: J. Miller, J. Furness, M. Higgins, W. Newton, C. Matheke, E. D'Erasmio.
ROW 2: C. Mines, P. Whitney, G. Jamison, J. Flaherty, E. Lindsay, J. Moskowitz, G. Zehnder, J. Rothermel, V. D'Amato, J. Strauss, N. Nelson.



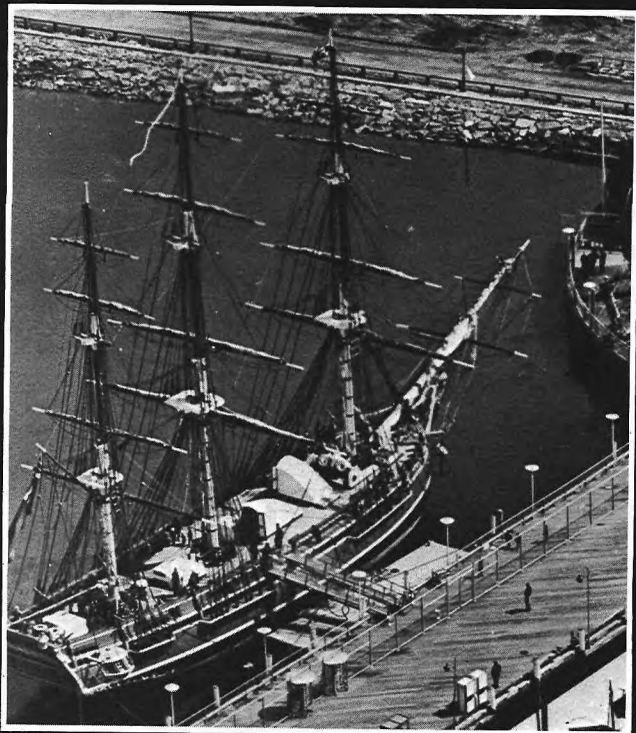



S P O R T S

The World's Fair exhibits many of man's achievements, from scientific and industrial to cultural. All phases of man's life, his art and music as well as his scientific development, must be understood; only then can this understanding promote peace.

Clifford Scott as well strives to develop all aspects of the individual: Here activities ranging from student government to music to publications are offered to help the student broaden his scope of learning.



FOOTBALL



Co-captains Dave Williams and Jim McHugh; Coach Walt Williams.

The 1964 football team, under Coach Walter Williams' guidance, finished the season with a satisfactory 4-4 record. Highlights of the season were the opening game victory over Group IV Morris Hills and Joe Crann's field

goal in Scott's 16-6 triumph over Verona. Junior quarterback Mike Almeida was named to the Group II All-State Team. The return of the entire backfield and a group of fine linemen make Scott's future prospects bright.

Scott		Opp.
7	Morris Hills	6
6	West Orange	7
6	Dover	26
25	Vailsburg	0
0	Valley	20
21	Roselle Park	7
16	Verona	6
6	Highland Park	33

ROW 1: Mr. Hill, asst. coach; J. Foglio, C. Butera, P. Vikner, W. Hoagland, J. Phelan, D. Williams, J. McHugh, J. Crann, P. Werrell, F. Metro, C. Tisdale, R. Elijah, J. James, S. Matheke, R. Schulte, Mr. Majerscak, asst. coach. **ROW 2:** Mr. Sloan, asst. coach; T. Taylor, C. Marion, B. Waldmann, J. Flaherty, J. Burton, F. Capezzeria, W. Dennis, H. Knabb, A. McCabe, K. Clair, R. Or-

lando, J. Naturale, C. Albright, J. Lindahl, R. Kettle, Mr. Williams, coach. **ROW 3:** D. Ross, G. Toscano, D. Stohrer, A. Novellino, C. Simone, J. Anderson, L. Turley, N. Lardieri, J. Pappadopoulos, R. Straub, M. Almeida, J. Otchy, R. Klein, R. Morehouse, J. Rogers, Mr. Rizzolo, asst. coach.





Mike Almeida skirts the end as Steve Matheke comes to his aid.



Football Queen Sue Plagge.



Fans and cheerleaders are an integral part of football.

Scott's defense brings down a Roselle Park runner.



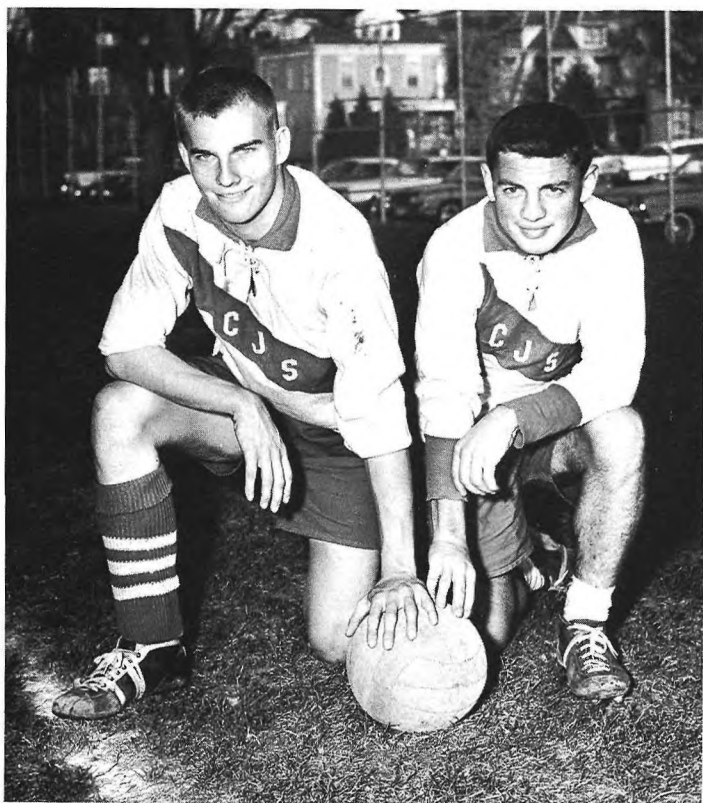

Co-captains Bob Holt and Andy Lemer.

SOCCER

Scott		Opps.
3	South Side	1
5	Barringer	0
2	Vailsburg	2
1	Bloomfield	3
2	Montclair	2
0	Morris Hills	5
7	St. Aloysius	0
2	Columbia	0
5	Chatham Twp.	0
0	East Paterson	2
1	St. Aloysius	0
2	Mountain	1
0	Clark	1
5	Chatham Twp.	2
1	East Orange	1
STATE TOURNAMENT		
2	Pompton Lakes	0
1	West Essex	3

Scott's 1964 soccer team, compiling the best record in the school's history, 9-5-3, reached the semifinals of the state tournament. The high point of the season was the traditional "Mud Classic" against East Orange. The game ended in a 1-1 tie after Scott hadled for more than three quarters. This year, Bob Holt set a new school scoring record with 17 goals, and Andy Lemer gained honorable mention on the All-State team.

ROW 1: J. Carr, R. Robinson, J. Ryan, B. Darcy, T. Eismeier, R. Blandon, A. Werrell, D. Willet, P. Farruggia, A. Cicalese. **ROW 2:** H. Tallet, E. Weining, S. Tomasetti, P. Hamerslag, J. Knowles, C. Meeson, S. Townsley, A. Lemer, B. Holt, R. Ebner, P. O'Sullivan, S. Picardi, R.

Mechler, D. Holey. **ROW 3:** Mr. Townsley, **coach**, J. Cziprusz, D. Willet, V. Masco, E. Fahey, P. Ertel, B. Jones, C. Korte, P. Yeager, B. Cohen, T. Lindberg, W. Scheuplein, H. Bercowitz, E. Sponzilli, Mr. Lyons, **coach**.



BASKETBALL



Coach Lyons leans forward anxiously during the first Essex County Tournament game.

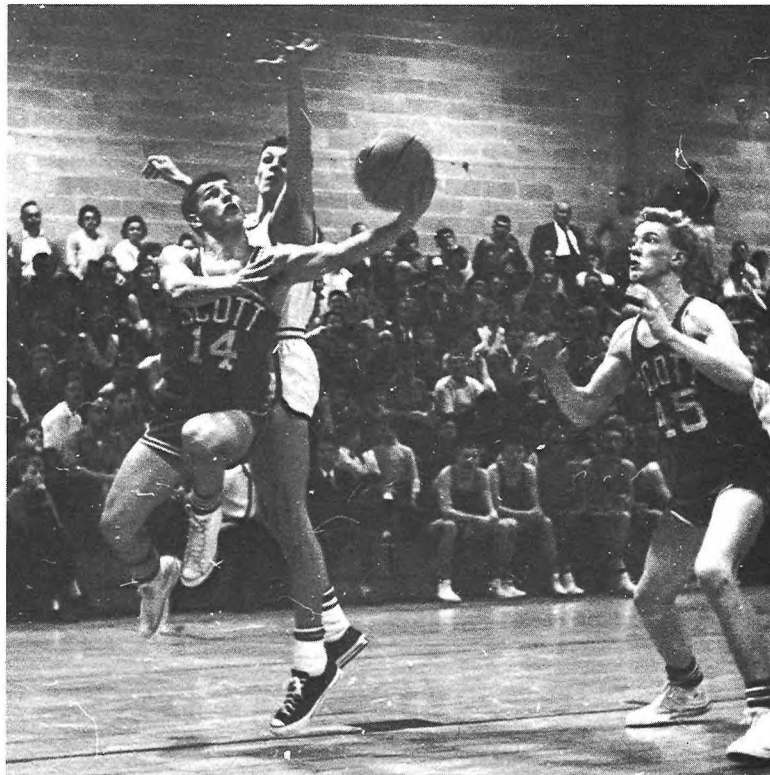

Tom Schwester readies himself for the rebound as Mike Almeida drives in for a layup.

ROW 1: J. Phelan, M. Almeida, F. Ciccone, R. Holt, E. Fahey. **ROW 2:** B. Cohen, manager, T. Schwester, A. Sorice, J. James, G. Cabell, C. Korte, Mr. Lyons, coach.



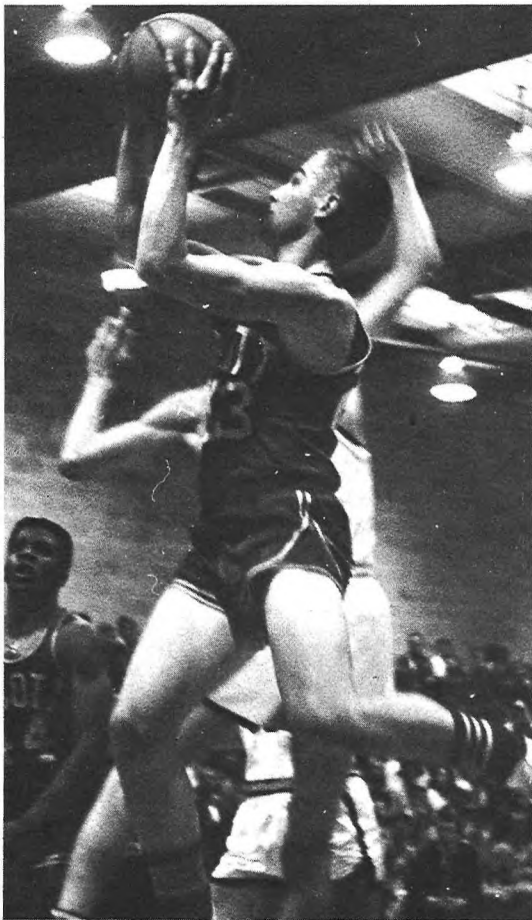

Cliff Korte goes up for a shot against Valley.

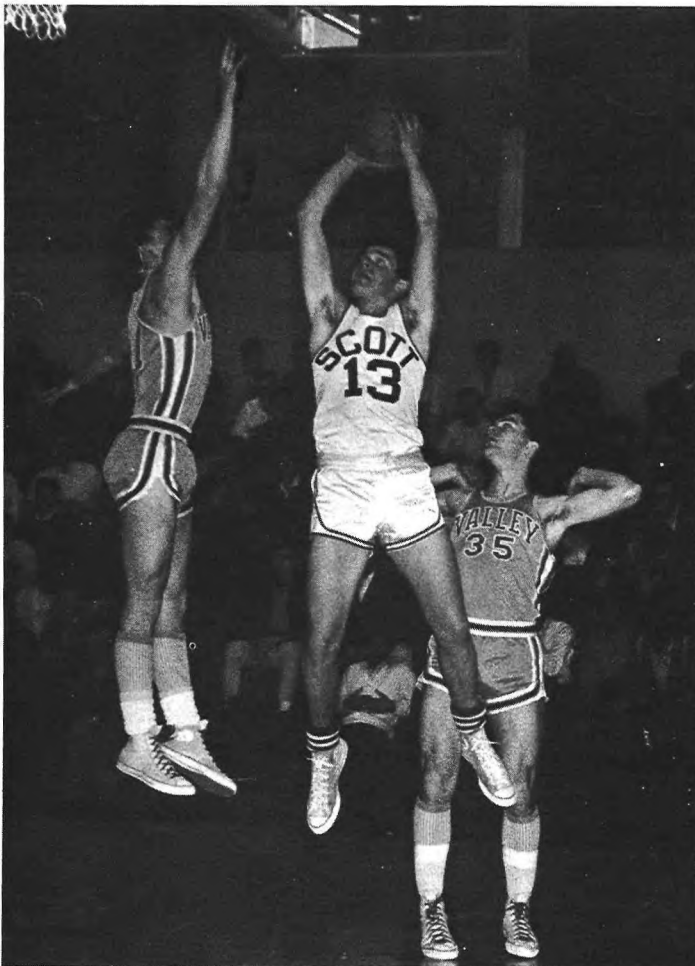

Bob Holt drives for two points.

Scott's tall, experienced cagers ended the 1964-65 regular season with an outstanding 18-2 record. Coach Ed Lyons' team also added a first-round victory in the Essex County Tournament before bowing to East Orange in the quarter-finals. Highlights of the season were triumphs over Roselle Park, New Providence, and arch-rival Mountain, as well as three victories over Valley. Tom Schwester led the team in scoring with Cliff Korte second as the Scotties averaged 69.3 points per game and held its opponents to 47 points per game. These statistics, coupled with its fine record, enabled the team to enter the State Tournament as one of the favorites in Group II, thus continuing the tradition of fine basketball at Scott.

Tom Schwester scores despite the efforts of three Highland Park players.

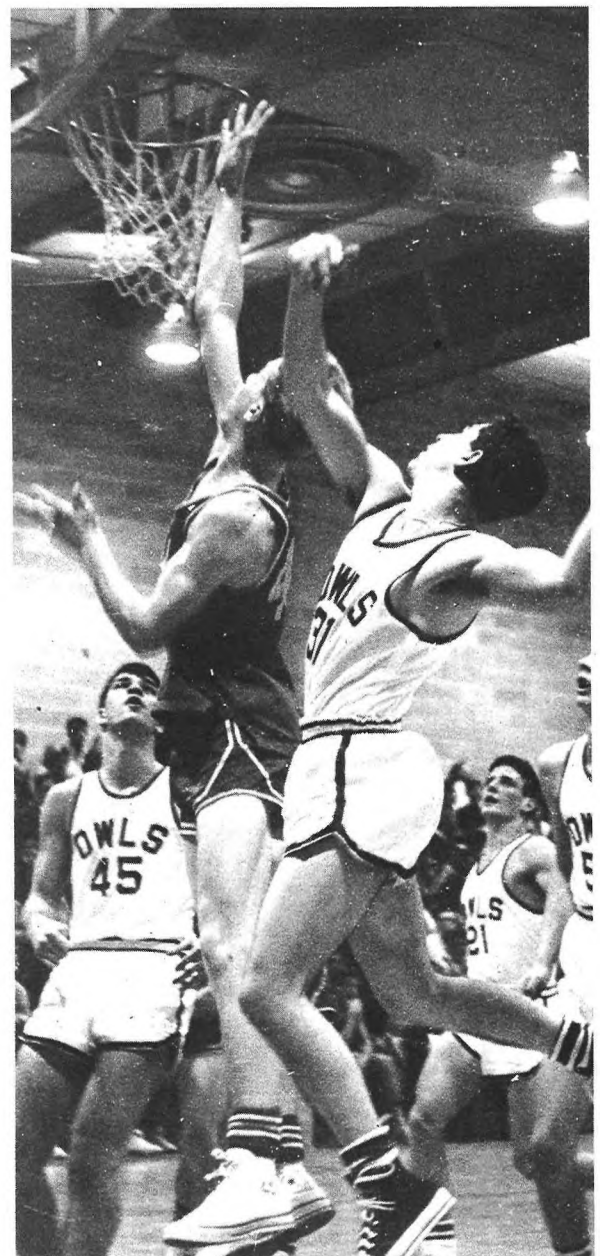

BASKETBALL 1964-65

Scott		Opp.
69	Millburn	40
49	Morris Hills	48
80	South Amboy	62
69	Verona	49
55	Mountain	35
90	Newark Tech	42
75	Roselle Park	64
80	Highland Park	40
48	Roselle Park	50
67	Valley	41
72	Morris Hills	47
69	Immaculate	38
72	East Side	37
90	Garfield	53
63	Valley	46
76	Cresskill	48
84	Union Catholic	56
74	New Providence	51
67	Harrison	51
37	Franklin Twp.	43
	(overtime)	

ESSEX COUNTY TOURNAMENT

68	Valley	48
45	East Orange	58

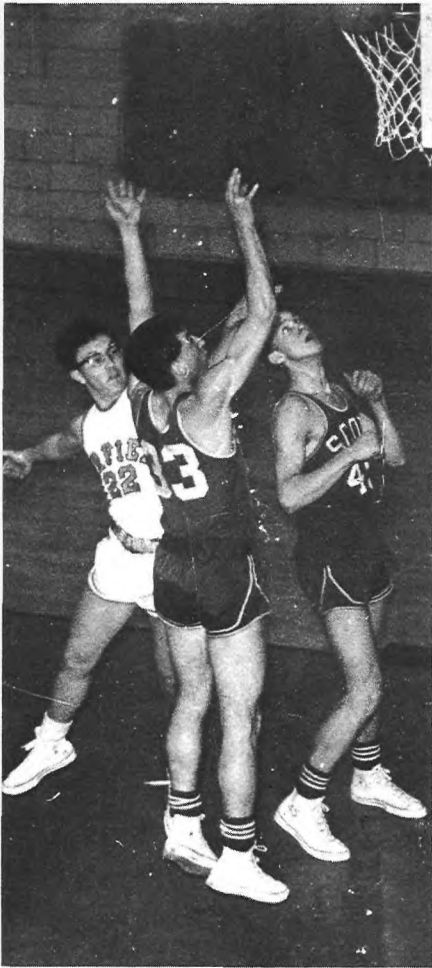

Fred Ciccone scores two against Garfield.

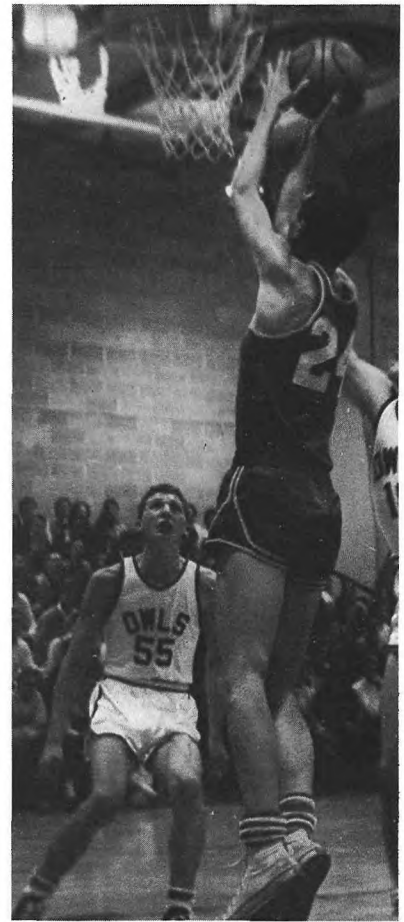

Tony Sorice moves in close for the basket.

Joe James soars high to give Scott the ball.



Cliff Korte hits for two on a fast break.

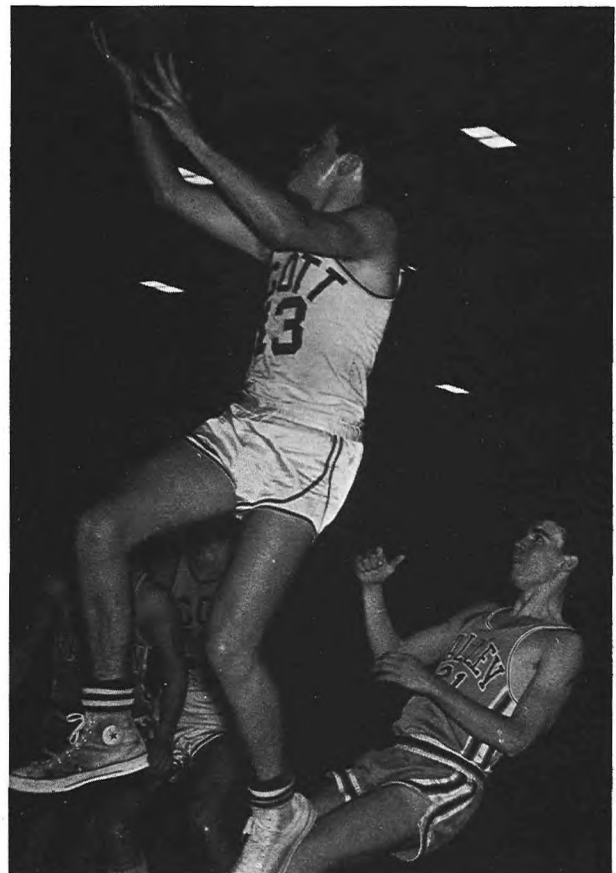



KNEELING: Valerie D'Amato, Sandra Sperling. **STANDING:** Joanne Meravi, Joyce Anderson, Linda Conner, Suzanne Cook, Judy Wilmot, Brenda Halstead, Donna Wisneski.

CHEERLEADERS

TWIRLERS

ROW 1: Janet Pfeiffer, Beckie Seitzer, Nancy Nelson. **ROW 2:** Pat Schulte, Joanne DeCicco, Virginia Jacobus, Judy Bennett, Susan Magin, Linda Conklin.





KNEELING: Kathy Findlay. **STANDING:** Pam Cook, Pam Brooks, Cecilia Neary, Virginia Kolb, Doreen Sanchirico, Adele Pinto.

GIRLS SPORTS

The Girls' Sports Program includes hockey, soccer, volleyball, basketball, badminton, softball, and tennis, as well as several modern dance groups. Each sport is held for a period of six to eight weeks, and chevrons are awarded to those girls who attend regularly. The teams that are organized play among themselves, as well as with other schools. All interested girls are eligible to play. The modern dance groups, on the other hand, are organized on a competitive basis with the three groups being Performing, Concert, and Orchesis. Freshman Dance Group is open to all freshman girls.

Color Guard

Orchesis Dance Group

ROW 1: A. Hsu, S. Magin, M. Stroppa, B. Russell, C. Weber. **ROW 2:** V. Jacobus, B. Halstead, J. Meravi, S. Sperling, B. Seitzer, E. DeRosa, S. Patterson.



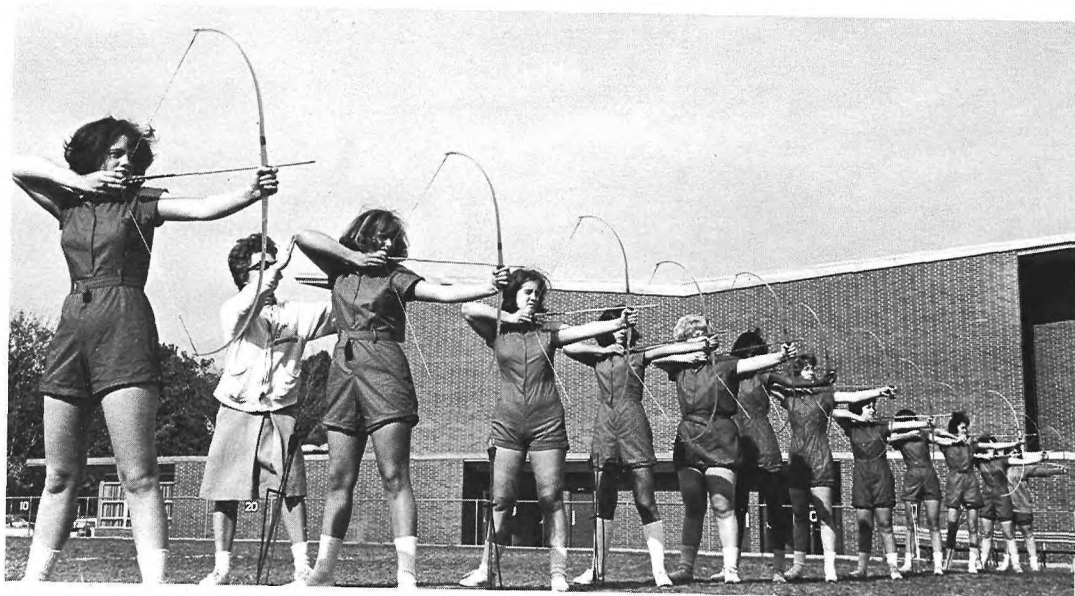

ROW 1: S. McDonough, T. Brewington, G. Lowe. **ROW 2:** S. Smith, L. Powell, L. Almeida.

Mrs. Krueger gives one of her classes pointers on archery.



Performing Dance Group

Freshman Dance Group

ROW 1: D. Hupp, S. Skea, D. Riemers, J. Steckroth, D. Collins, L. Schwarz. **ROW 2:** E. Knappe, J. Spadone, S. Horne, B. Barnett, D. Zehnder, R. Dascoli. **ROW 3:** V. Seigel, P. Martin, D. Buggeln, P. Wilmot, M. Boraas, P. Keaney, P. Kearney, P. Butera, C. Magin, N. Scherer.





ROW 1: D. Collins, M. Marone, J. Baisden, E. O'Rourke, G. Lowe, S. Skea, J. Steckroth, K. Oates, E. D'Erasmio, C. Lowe. **ROW 2:** D. Reimers, M. Reeve, N. Barone, C. Buchel, I. Brooks, B. Dennis, P. Knowles, R. Rush, T. Brewington, L. Kauffman, M. Higgins. **ROW 3:** D. Buggeln, L. Babuska, J. Beyerle, G. Newby, P. Keaney, V. D'Antonia, D. Hupp.

Hockey

Volleyball

ROW 1: P. Martin, I. Pryvaski, P. Kearney, M. Marone, E. D'Erasmio, B. O'Rourke, J. O'Neil, T. Brewington, S. Ourganion, M. Higgins. **ROW 2:** S. Decker, M. Phelan, P. Brooks, V. Seigel, P. Wilmot, J. Steckroth, G. Lowe, J. Moore, J. Dougherty, N. Scherer, S. Skea. **ROW 3:** B. Dennis, J. Baisden, I. Brooks, L. Kauffman, M. Reeve, C. Buchel, O. DeGoldsby, C. Lowe. **ROW 4:** N. Morrow, D. Collins, D. Reimers, J. Lardieri, B. Gregory, R. Rush, K. Knowles, D. Steward, A. Bertot, C. D'Adamo. **ROW 5:** A. Fox, K. Oates, G. Newby, P. Keaney, V. D'Antonia, L. Babuska, L. Dennis, J. Beyerle.



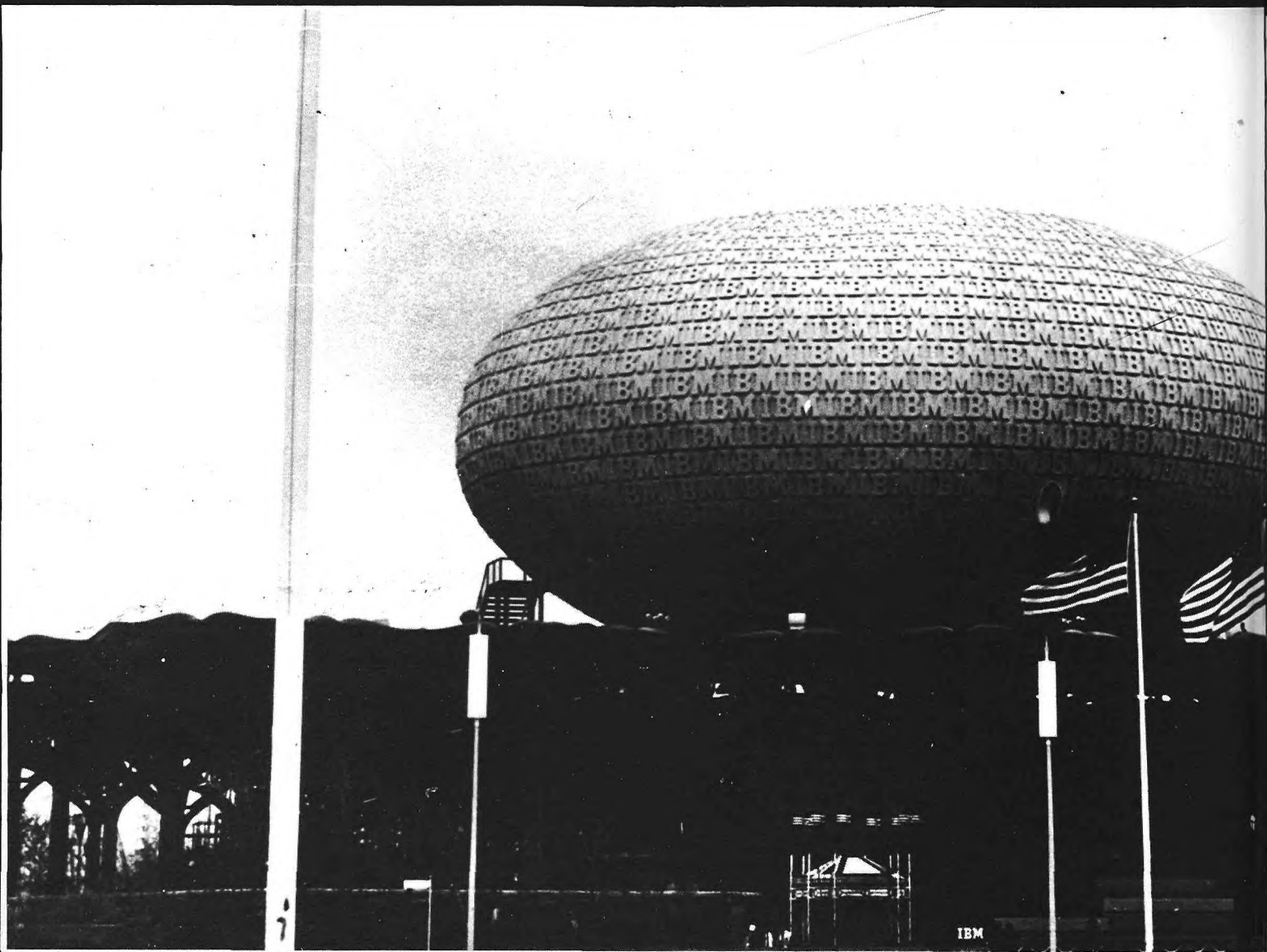
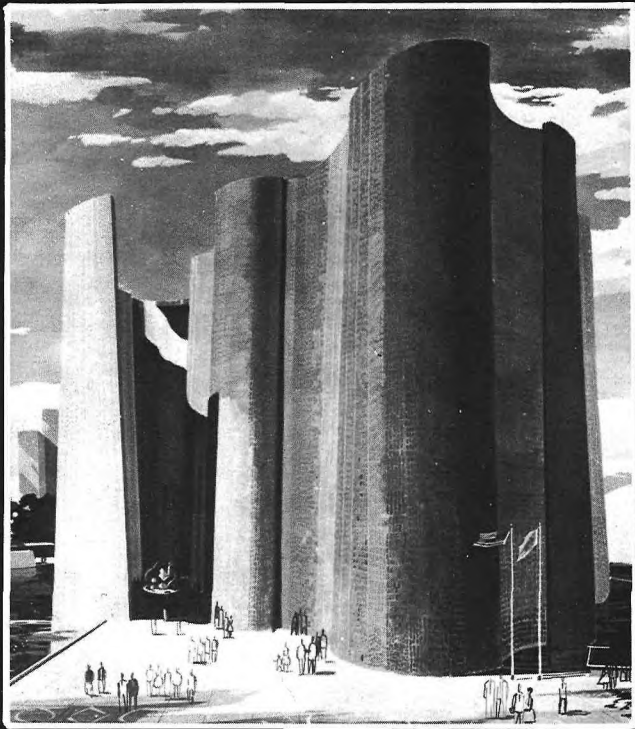

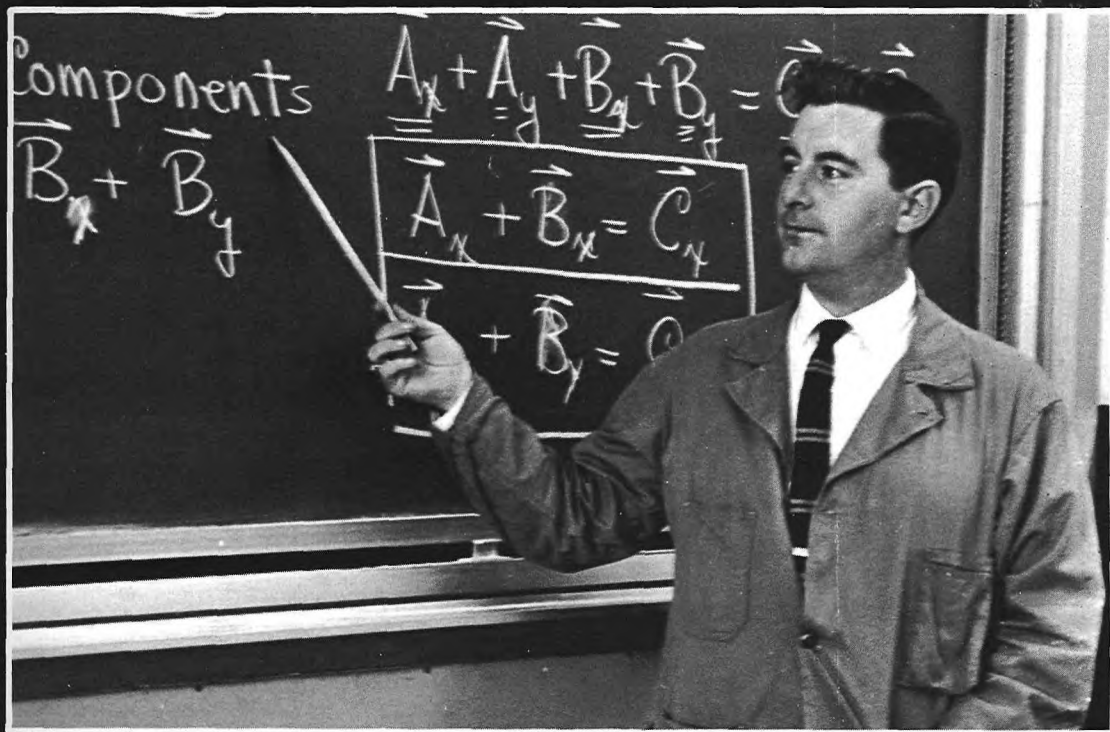

FACULTY

A visit to the World's Fair is a valuable learning experience. The spectator, exposed to exhibits from all corners of the earth, becomes better acquainted with the world, its peoples, and its problems.

Our major learning experience, however, is through books and discussions in the classroom. Here the important factor is the one who guides, who stimulates, who supervises — who charts the way and keeps the class on course. So we salute our navigators — the faculty of Clifford J. Scott.



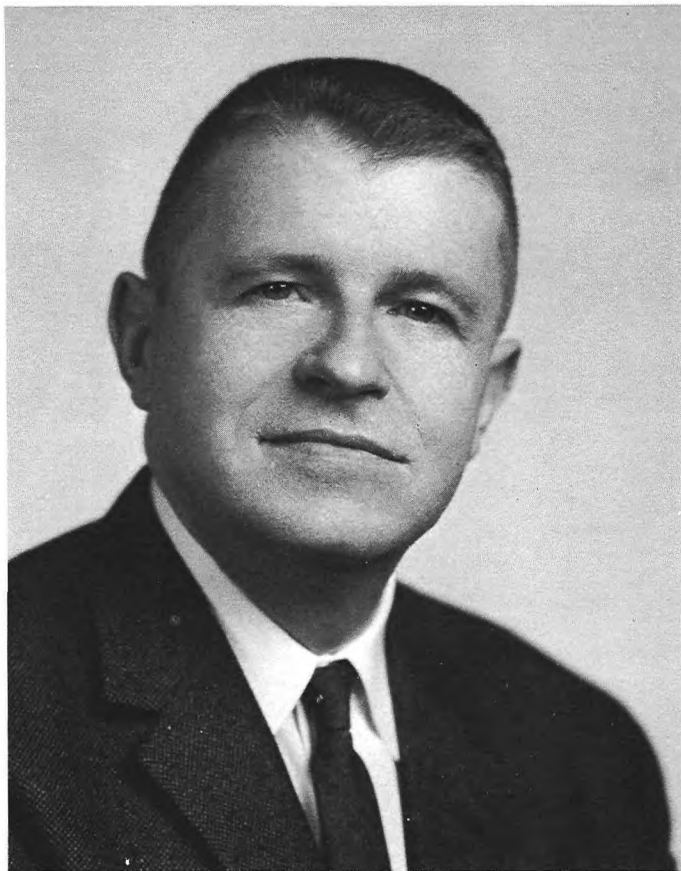

ROBERT H. SEITZER
Superintendent
East Orange Public Schools

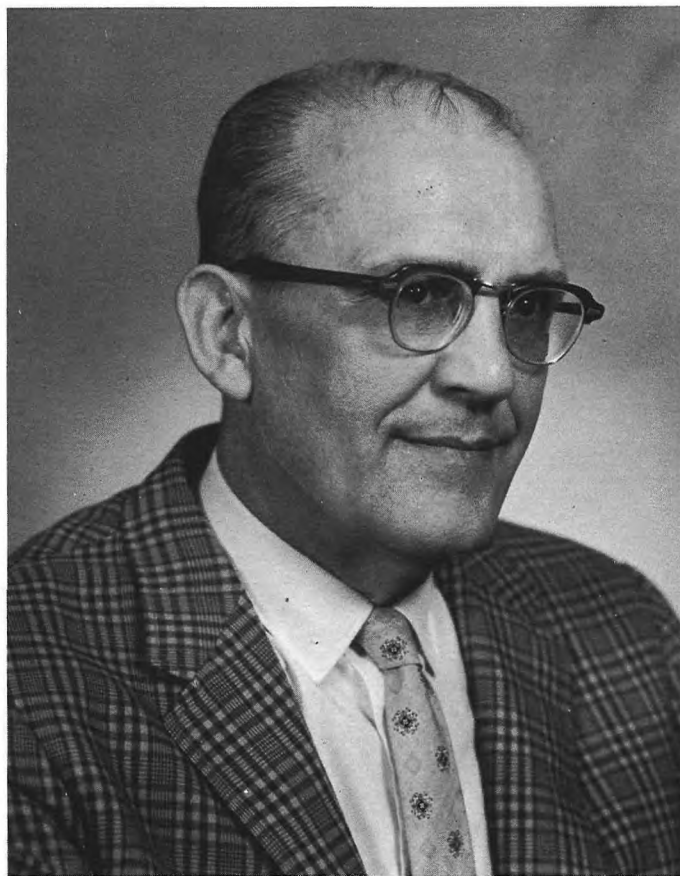

M. C. SHUTTLESWORTH
Principal
Clifford J. Scott High School

ELROY A. DE MARIA
Assistant Principal



CORA B. STEIN
Director of Guidance





C. SCRIPPS BEEBEE
Vocal Music
 Glee Club, Charm Chorus
 Scottsmen



WILLIAM F. BEST
Social Studies, Chairman
 Senior Cabinet, Track



JANET M. BLACK
Business Education
 Junior Class Adviser



ANDREW BOBBY
English
 Thistle



LEROY A. BOHSEN
Industrial Arts Director
 Audio Crew



ERNEST CHAN-NUI
Social Studies
 Sophomore Class Adviser
 Student Council
 Citizenship Club



FRANCIS L. CHUPICK
Mathematics
 Color Guard, Chess Club



MARY R. D'AMATO
Secretary
 Office Assistants



ELROY A. DE MARIA
Guidance
 Tennis



WARREN DILLARD
English



GEORGE DORNE
Industrial Arts
 Visual Aid Committee

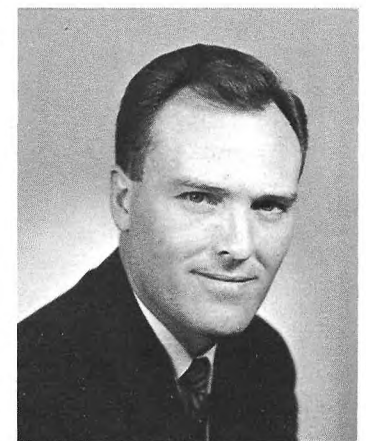

ANDREW DOWNIE
English
 Tartan



RUTH R. ENGLER
Secretary
 Office Assistants



TULLIA FERRUCCI
English, French
 Publications Business Staff
 French Club



DANIEL H. FIDLOW
Mathematics



JULIETTE GLERUM
Home Economics
 Freshman Class Adviser
 Fashion Board



MARY B. GOINES
Vocal Music Accompanist



DAVID H. GRIFFITHS
Physics



NELSON HARTLEY
Business Education



FRED HILL
Driver Education
 Baseball



KENNETH L. HOFFMAN
Biology
 Student Council, Biology Club



LEONARD HOOPER
English
Bagpipe



GILBERT HUGHES
Fine Arts
 Related Art Activities



DAVID W. HUTCHINGS
Social Studies
 International Relations Club



ROBERT JOHNSTON
Business Education
 Junior Class Adviser



HENRIETTE V. KAISER
Nurse
 Medical Assistants
 F.N.C., F.P.C.



SHIRLEY T. KRUEGER
Physical Education
 Senior Class Adviser
 Modern Dance



EDWARD F. KULAGA
English, Languages
 Latin Club



E. LENORE KUNTZ
Librarian
 Library Assistants



EMMELINE A. LINN
English, Chairman
 Sophomore Class Adviser



EDMUND LYONS
Physical Education
 Basketball, Soccer



DONALD J. MAJERSCAK
Business Education, Chairman
 Intramural Sports



LORRAINE MARINACCIO
Business Education
 Twirlers



JOHN P. MAZZUTO
Mathematics
 Freshman Class Adviser
 Future Teachers Club



VERNON R. MILLER
Instrumental Music
 Band, Dance Band



FLORENCE A. MUSICK
Secretary to the Principal
 Office Assistants

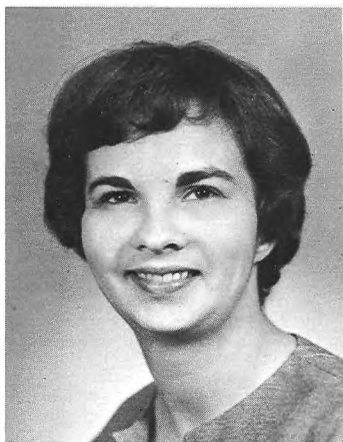

IRINA NIKITIN
Home Economics
Junior Red Cross
Fashion Board

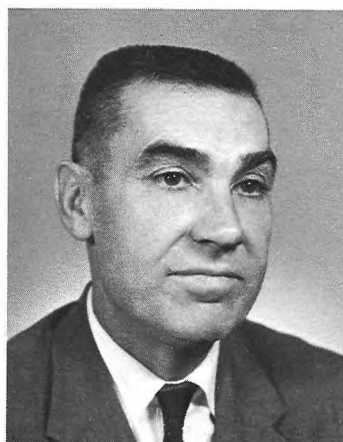

FREDERICK ONIS
Spanish
Spanish Club



PHILIP PERKINS
Science, Chairman; Chemistry
Astronomy Club, Science Club

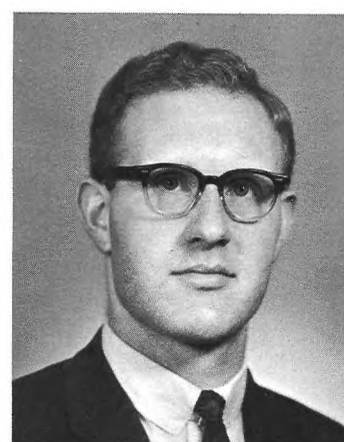

JEREMY F. PERLMUTTER
Science

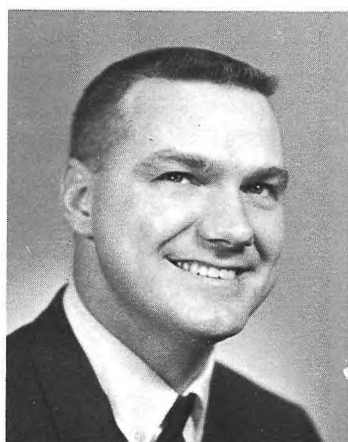

ARCHIE POLLOCK
Science
Senior Class Adviser



CAROL ANN POWELL
English



JAMES E. POWELL
Social Studies
Senior Cabinet



FLORENCE K. RAMEY
Secretary
Attendance Committee
Office Assistants



RALPH RIZZOLO
Industrial Arts
Visual Aids Committee



ERWIN A. SLOAN
Social Studies
International Relations Club
Reception Committee



MILDRED S. SPERLING
Guidance



GENE R. TOUCHET
Speech, English
Audio Crew, Dramatics Club
Assembly Committee



ANDRÉ TOWNSLEY
French
French Club



DOUGLAS VAN LIEU
Mathematics, Chairman



NICHOLAS E. WAGMAN, JR.
Fine Arts
Photography Club



FRANCES WERRELL
Secretary



WALTER WILLIAMS
Physical Education, Chairman
Football



EDWARD P. WIZDA
Language, Chairman
Spanish Club



ROBERT WOLFARTH
Physical Education
Intramural Sports



HELEN C. WRIGHT
Physical Education
Attendance Committee
Cheerleaders
Modern Dance



Custodians

Louis Vecchione, Chester Ringwald, Joe Murphy, Mary Skopowski,
Bill Dew, Larry Kulp.



Cafeteria Staff

ROW 1: M. Archimbauld, A. Fiore, A. Ort, F. DeFiglia. **ROW 2:** N. Smitherman, A. Marinko, I. Fletcher, C. Morgan.

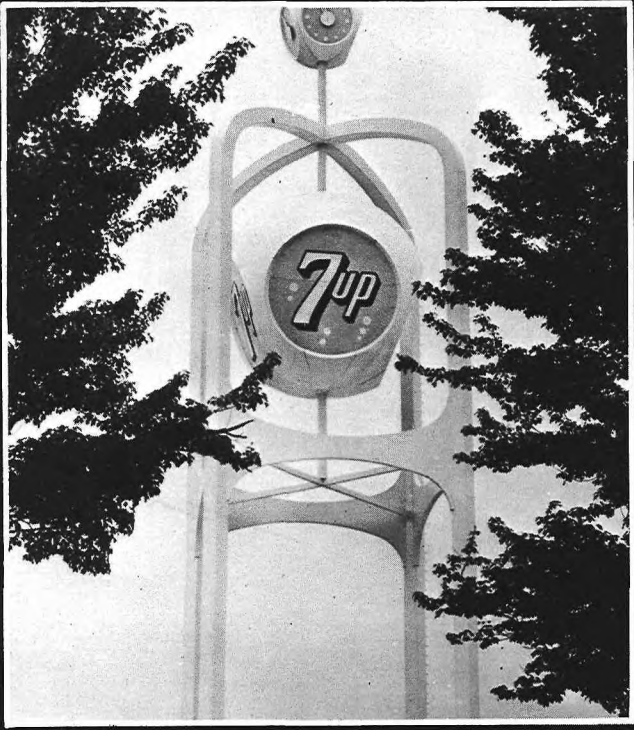

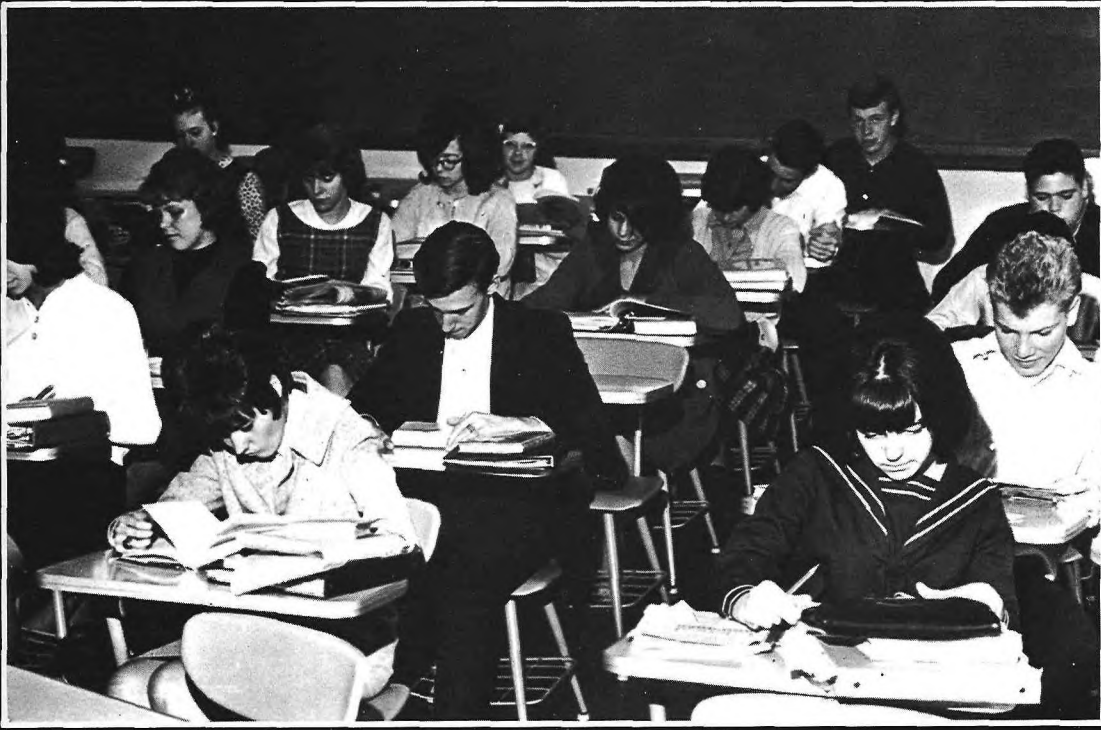

CLASSES

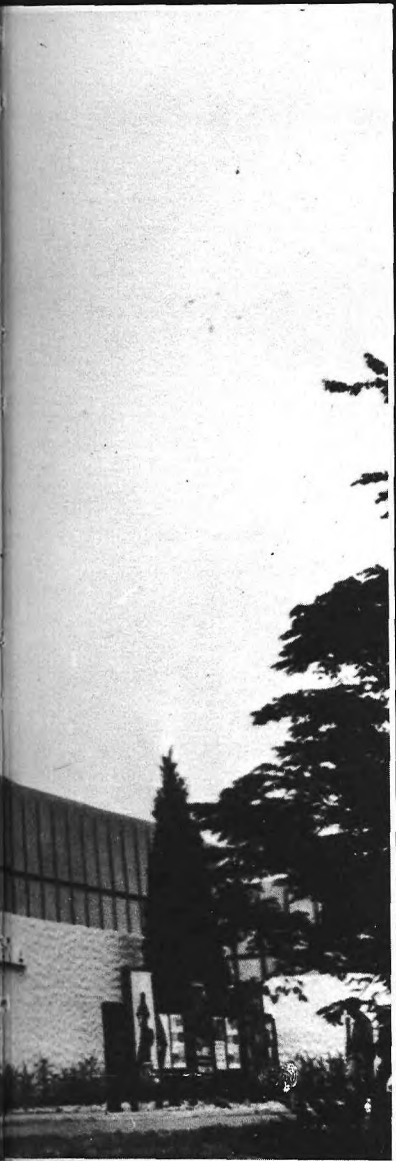

The World's Fair attests to the diversity of the world's cultures. From the Flamenco dancers at the Spanish Pavilion, to the banjo band at the Mississippi River Showboat, to the Danish silversmiths, this diversity is evidenced. Despite this diversity people come together and, by their personal contacts as well as their official participation, learn to understand themselves and others better.

Personal as well as classroom relations are also part of the learning process at Clifford J. Scott. Here, we students, from many backgrounds and with varying interests and abilities, come together to learn. Through our educational experiences, we come to understand better ourselves and the world we live in.



ROW 1: M. Boraas, E. Knappe, K. Haggerty, S. Miller, S. Rizzo, L. Oakes, M. Aji, L. Babuska, R. Cooper, K. Feeney.
ROW 2: D. Duxbury, W. De Voe, N. Mines, V. D'Antonio, S. Barker, D. Zehnder, P. Keaney, L. Montesion, L. Dennis, J. Beyerle, B. Dennis, D. Hill.
ROW 3: B. McKenny, V. Elliott, D. Armstrong, E. Dickens, R. Napoliello, R. Dascoli, C. Lowe, D. Wofford, I. Brooks, C. Stephens, P. Cooke, S. Tucker, C. Steele.

CLASS



ROW 1: J. Morrow, P. Falzo, D. Gregory, G. Layton, T. Marracelli, S. DeBaun, J. Gahl, J. D'Amato, A. Denardo.
ROW 2: J. Postrian, M. Howard, B. Mangan, V. Falzo, J. Nulty, J. Knapp, F. Lipuma, D. Barnett, T. Werner, J. Jackson, T. Fjellmen, G. Moore.
ROW 3: D. Anderson, N. Smith, B. Follmer, B. Connor, A. Whitney, B. Angelo, G. Fincannon, P. Dellisante, T. Kohr, J. Dascoli, G. Surdi.



ROW 1: B. Blanks, S. Groves, N. O'Rourke, B. Towlen, S. Monica, A. DeLise, V. Fallon, N. Jacobosky, L. Hastie, P. Martin.
ROW 2: B. Barnett, E. Mitchell, P. Wilmot, V. Siegel, D. Guerino, M. King, I. Pryvarski, N. Morrow, D. Collins, D. Reimers, S. Skea, N. Scheren, D. Columbus.
ROW 3: S. Decker, P. McLoughlin, V. Adubato, P. Neary, D. Drudy, B. Beecham, D. Hupp, P. Kearney, P. Butera, B. Gregory, J. Lardieri, M. Siversen.

ROW 1: C. Heaney, J. Gallagher, J. Boice, D. Willett, B. Spratley, C. Saxer, D. McKay, P. Farruggia, S. Parker. **ROW 2:** W. Johnson, B. Darcy, H. Flaherty, P. Fleck, J. Vaccaro, G. Archimbaum, F. Haverick, V. Melillo, R. Young, R. Kidd, R. Battista, C. Gunn. **ROW 3:** J. Manley, T. Rembert, E. Banks, O. DeGoldsby, P. Banks, J. Manfre, M. Wisneski, D. Kauffman, D. Heffernan, J. Lindsay, M. Odell, C. Israel.

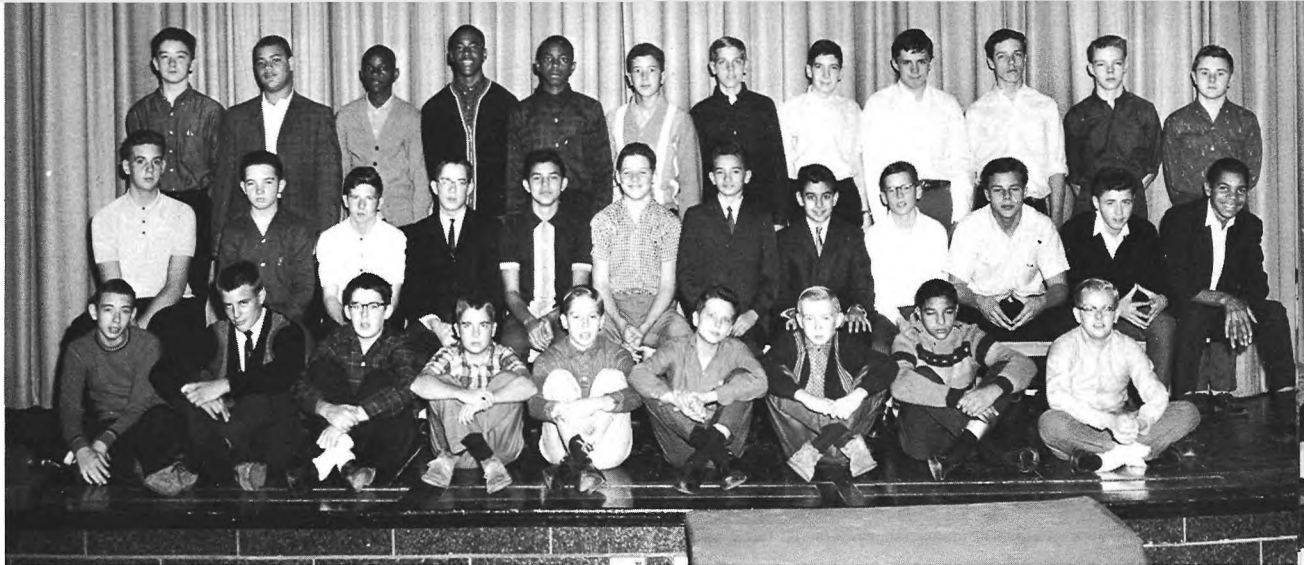

OF '68

ROW 1: J. Hagan, M. Paradise, J. O'Neill, K. Oates, A. Fox, K. Magin, C. Powell, M. Keating. **ROW 2:** J. Schadt, J. Basto, A. Gotto, E. Arlotta, D. Glowack, I. Harrison, M. Phelan, D. Buggeln, S. Ourganian, C. D'Adammo, L. Schwarz. **ROW 3:** M. Maronel, J. Percival, B. Toth, J. Spadone, J. Dougherty, J. Bassett, R. Christopher, J. Williams, A. Bertot, D. Stewart, S. Horn, J. Steckroth.



ROW 1: M. Gannon, K. McCusker, D. Kolb, E. Voinsky, J. Schulte, J. Cook, A. Lindsay, C. Harris. **ROW 2:** A. Yeager, P. Genova, J. Tousseint, S. Lindahl, A. Rossi, D. Boggie, B. Burgess, J. Seiler, D. Menzel, C. Saxer, C. Fletcher. **ROW 3:** L. Pienkowski, M. Healy, J. Kelshaw, T. Freeman, R. Powers, F. DeAngelis, K. Townsley, R. Parker, R. Turner, W. Cassidy, B. Grell.





ROW 1: L. Powell, B. Russell, L. Kalhust, J. Anderson, J. Bennett, J. Thompson, C. Clark, M. Camisa, A. Sponzilli, P. Ciccone. **ROW 2:** R. Silva, C. Popick, M. Daly, K. Daly, J. De Cicco, L. Register, J. Moore, T. Stewart, M. Williams, T. Adams, S. Wilson. **ROW 3:** S. Craig, A. Collins, A. Scanelli, L. Scardaville, G. Barillari, C. DeMiro, C. Neary, D. Allen, B. Stephens, C. Saunders.

CLASS



ROW 1: E. Sprague, F. Caufield, G. Key, C. Restaino, L. Matrale, E. Quaas, J. Daly, J. Morse. **ROW 2:** M. Klein, V. Napoliello, T. Campolo, E. Smeraldo, A. Trates, L. Turley, N. Powell, J. Naturale, G. Hodgetts, J. Sanders. **ROW 3:** J. McNair, K. Healy, S. White, R. Smith, R. Orlando, C. Stevens, A. Waldmann, G. Cabell, W. Rosenfeld.



ROW 1: J. D'Acunti, A. Brown, L. Fischbeck, L. Long, D. Johnson, J. Kulesa, S. Killela. **ROW 2:** E. Girgenti, A. DiBello, D. Capitano, P. Brookes, L. Fischbeck, K. West, S. Baker, E. Blodgett, B. Abbey, J. Gottschalk, E. Klein, S. Saxer, K. Kelshaw. **ROW 3:** D. Wood, S. McDonough, T. Garmon, C. Dodd, V. Evans, D. Curcione, D. Perily, L. Fallon, S. Bowman, Y. Narvaez.

ROW 1: E. Sirotof, D. Savastano, D. Manley, A. Werrell, C. Guetzel, R. Beardsley, R. White, R. Constable, C. Vonthron.
ROW 2: P. Stieve, W. George, J. Voinski, J. Hess, E. Christophersen, V. Masco, J. Cavalliere, A. Cicalese, E. Deep.
ROW 3: R. Hackett, J. Schwester, C. dePaul, D. Leak, F. Roe, M. Garcia, J. Serbone, D. Deutsch.



OF '67

ROW 1: L. Wilkins, C. Weber, C. Waldmann, K. O'Rourke, B. Cheek, T. Brewington, B. Logan, D. Ritzman.
ROW 2: N. Miller, C. Rusignudo, P. Devine, K. Capriglione, L. Almeida, L. Baker, S. Smith, L. Conklin, S. Squier, G. Lowe, A. Graybush, K. Gregory.
ROW 3: M. Bellardino, A. DiTommaso, C. Jarman, E. D'Acunti, D. Pakenham, F. Monahan, N. Luculano.



ROW 1: B. McCroskery, A. Young, P. Werrel, V. Rossi, D. McKay, A. Novellino, R. Geer.
ROW 2: W. Guthrie, J. Ditta, J. Phelan, K. Clair, R. Morehouse, R. Klein, W. Hoagland, T. Eisemeier, R. Haas, S. Hardcastle.
ROW 3: P. Ertel, S. Tomasetti, J. Otchy, H. Marion, F. Metro, H. Tallett, T. Ball, J. Norcia.





ROW 1: V. Kolb, K. Findlay, P. Cook, G. Hummel, A. Cicinia, B. Blicke, E. Sloan, S. Bode-waldt, J. Hopkins. **ROW 2:** P. Russo, L. Diple, B. Nicholls, J. Russo, P. Centanni, D. Siegel, C. Spicer, D. Insabella, D. Sanchirico, R. Fania, M. Evans, M. Higgins. **ROW 3:** M. Reeve, P. Marone, J. Anderson, K. Lindsey, G. Zender, W. Newton, K. Van Winckel, M. McCabe, K. De Voe, F. Johnson, G. Hill.

CLASS

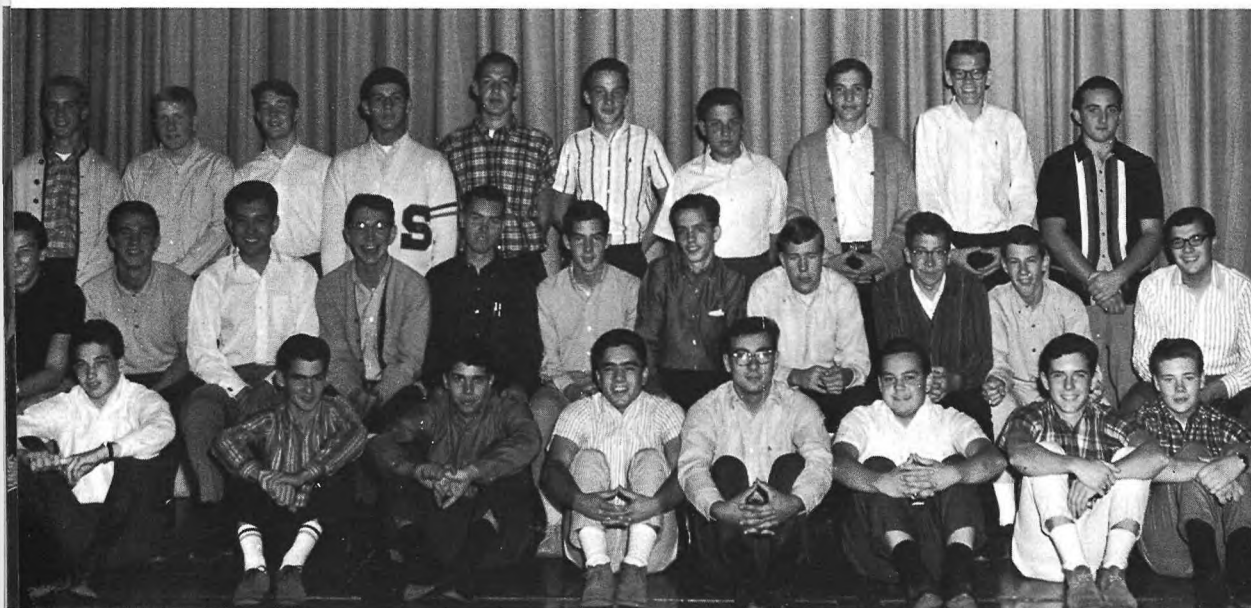

ROW 1: N. Lardieri, R. Martin, J. Toscano, J. Pannucci, J. Foglio, P. San Filippo, D. Holey, A. McCabe. **ROW 2:** L. Mortimer, E. Waldmann, C. Butera, K. Daly, T. Ertel, R. Mechler, D. Stohrer, F. Brunelle, E. Weining, B. McCarthy, P. Gerardo. **ROW 3:** D. Willett, J. Trubenbach, S. Cumberland, M. Almeida, B. Cohen, R. Lang, R. De Maio, B. Barnett, B. Jones, S. Boralsky.



ROW 1: J. Robinson, J. Furness, J. Kautzmann, C. Matheke, D. Wisneski, S. Smith, V. Jacobus, P. Popick, K. Sobol. **ROW 2:** R. Manfre, J. McConnell, S. Fjellman, J. Williams, C. Mines, A. Monetti, J. Haverick, A. Evangelista, L. Jacobosky, A. Vaccaro, B. Quaas, S. Manning. **ROW 3:** M. Mills, S. Magin, P. Morris, A. Piechocki, J. Szabolcs, E. Senior, K. Healey, P. Auermuller, K. Anderson, D. Gibson, E. D'Erasmus, A. Sturgis, A. Bamber, A. Hsu.

ROW 1: A. Person, D. Mann, R. Hall, T. Watson, B. Layton, J. Curran, J. Purcell, M. Sullivan, R. Crocker, A. DiPalma, R. Tanfield.
ROW 2: R. Simmons, R. Bonard, E. Young, E. Bio, A. Simone, B. Kettle, B. Maschal, R. Arlotta, J. Ryan, W. Dennis.
ROW 3: J. Roe, J. Burton, R. Ohlson, J. Marcantuone, J. Permut, J. Auer, J. Perilys, R. Bosco, J. Vitaliano, P. Stewart, D. Bayard, R. Seland, C. Crilley.



OF '66

ROW 1: M. Reid, L. Robinson, M. Stroppa, P. Covello, E. Russell, C. Noir, N. Chardavoyne, M. Cheek.
ROW 2: P. Collins, P. Schulte, G. Brown, T. Thomas, J. Edmonson, A. Pinto, G. Newby, L. Register, G. Marshall, P. Bedell, M. Scioscia, C. Buchel, L. Ditommaso.
ROW 3: R. Knappe, J. Miller, J. Harris, B. Dister, B. Steeb, E. Darcy, J. Hoadley, O. DeGoldsby, L. Steele, N. Barone, G. Iovino, S. Siegle, J. Sefkind.



ROW 1: H. Bercowitz, S. Townsley, P. McKinney, P. Schenck, J. Strauss, P. O'Sullivan.
ROW 2: J. Flaherty, H. Knabb, F. Capezzeria, E. Bluestone, L. Cusano, T. Brix, G. Hunt, J. Knowles, T. Lindberg, R. Rush, D. Boggie.
ROW 3: P. Wendling, B. Godfrey, W. Caulfield, J. Moskowitz, C. Meeson, R. Ebner, E. Fahey, D. Orne, F. Carlson.



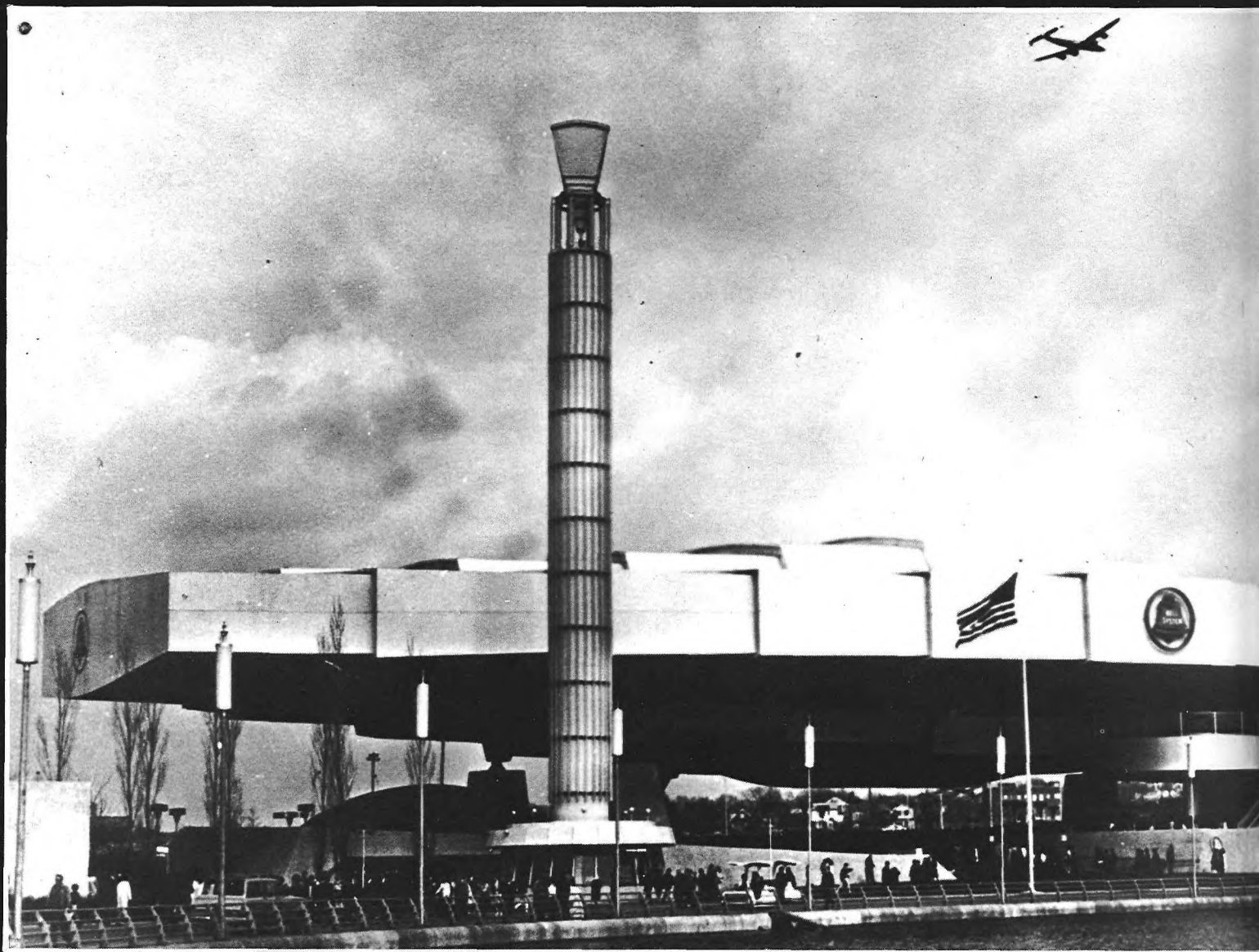
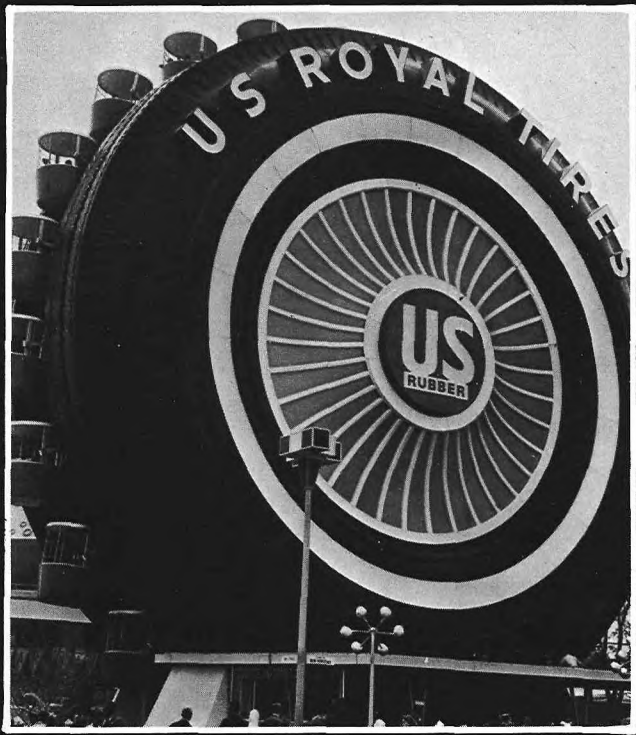

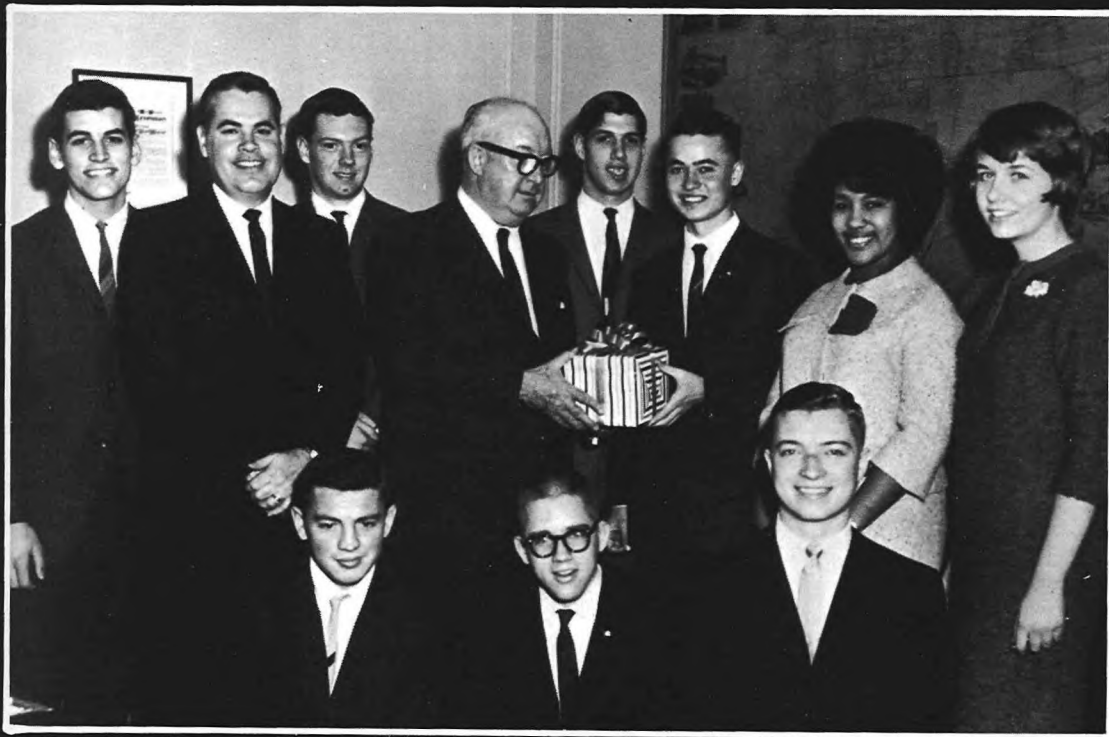

SENIORS

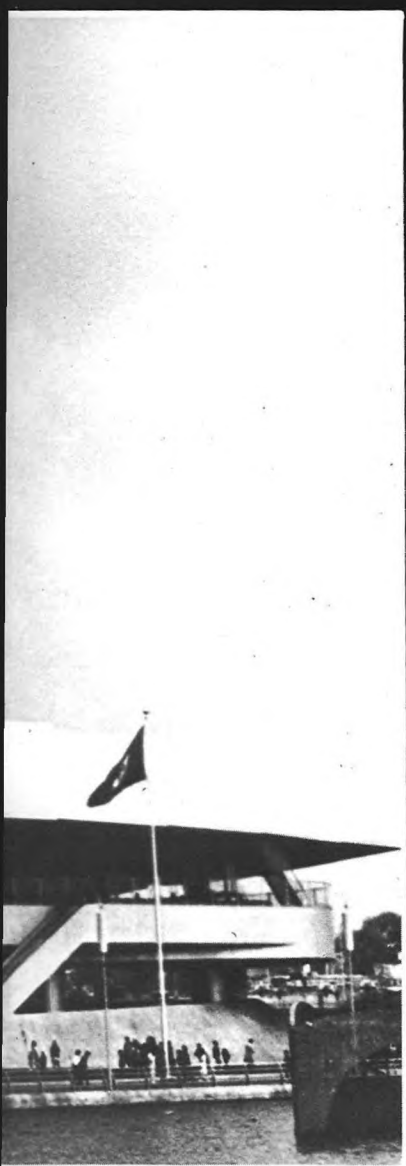

The World's Fair strives to provide the visitor with a fuller, more intimate understanding of our world and its peoples. On display are over seventy nations' contributions to man's past achievements and his future hopes. The individual who witnesses this stirring display of universal cooperation is made more fully aware of his own responsibility as a citizen of our world community to understand and respect his fellow men.

The educational experience we seniors have received at Clifford Scott High School has prepared us to assume this responsibility. Our schooling, both academic and extracurricular, has provided us the initial impetus in our search for understanding. Now, as we face the future, we are ready and willing to meet the challenges that lie ahead.



CLASS ADVISERS
Mr. Pollock, Mrs. Krueger

TO THE CLASS OF 1965

During your years with us we have tried to instill within you a respect for the values that our culture honors. Many of these values are learned best through experience, which permits not only the personal growth and satisfaction that comes with success, but also the bitterness and frustration of reverses. We hope that your experiences in our smaller world within these walls will enable you to take your place and contribute your particular talents to what we all hope will truly become "The Great Society."

Our eternal good wishes are with you in all your pursuits.

Mrs. Shirley Krueger
Mr. Archie Pollock

ROW 1: Karen Moody, Helene Bocchini.
ROW 2: Ann Tomasetti, Robert McIntosh.





**PATRICIA ANN
ACKERT**

Beautician — "Patty";
"R" party in 1963; pizza.

Glee Club 2-4; Student
Council 2.



DOUGLAS ADAIR

College — "Doog"; hur-
ricane-stricken Ford;
Latin classes with Miss
Gurnick.

Future Physicians Club 3;
Bagpipe Staff 3, 4; Stu-
dent Council 3, 4.

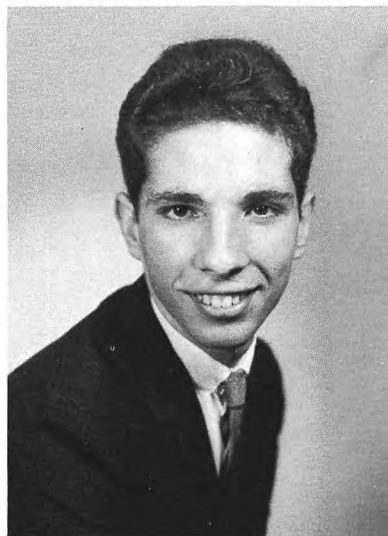

JOSEPH PETER AJI
Medical Lab. Assistant —
"Joe"; Physics with Mr.
Griffiths; his wavy hair.

Citizenship Club 2; Stu-
dent Council 2.

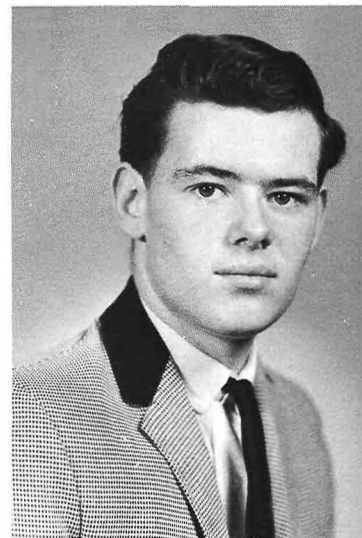

WILLIAM ALBERT
Undecided — "Eddie Al-
bert"; always smiling;
his Cadillac.



**CHARLES JOHN
ALBRIGHT**

College — "Charlie"; his
walk; his Black Bomb.

Football 1-4; Baseball
1-4; Band 3; Spanish Club
1, 2; Student Council 1.



**KATHLEEN CAROL
ALLEN**

Nurse — "Kathy"; pe-
tite, pretty and giggly.

Modern Dance 1-4; Glee
Club 1-4; Charm Chorus 2;
Spanish Club 4; Highland
Players 1, Corresponding
Secretary 2; F. N. C. 1-3,
Treasurer 4; Pep Club 3, 4;
Fashion Board 4; Medical
Assistant 3, 4.

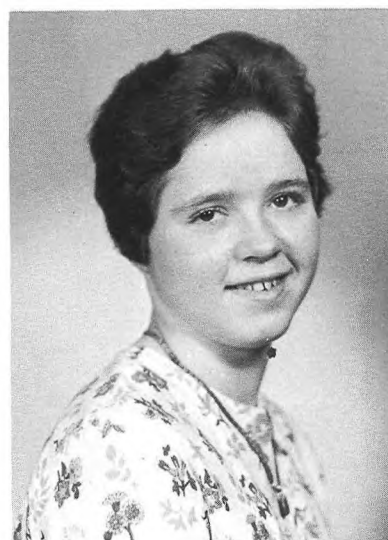

**ELIZABETH ANN
ALLEN**

Secretary — "Beth";
nutty friends and crazy
nicknames.

Basketball 1-4; Softball
1-4; Tennis 2; Volleyball
1, 2.

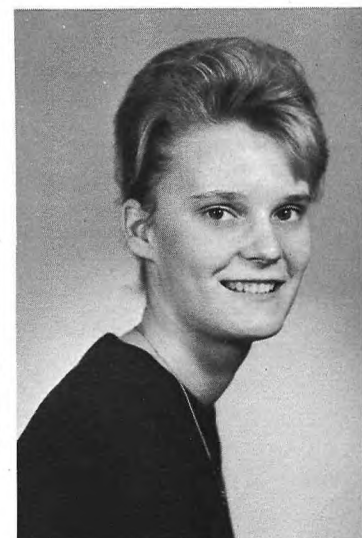

**JUDITH ANN
ANDERSON**

Secretary — "Judy";
work with Miss Black;
friendly and reserved.

Glee Club 2; Junior Red
Cross 4.

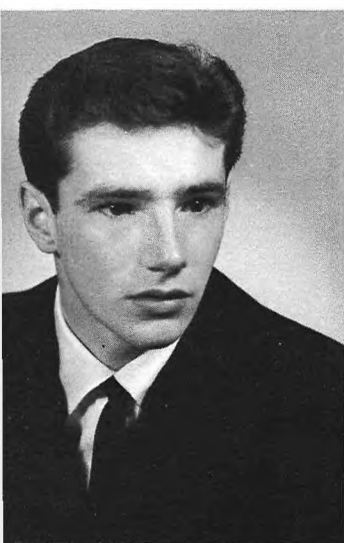

MARK FRANCIS
ARMSTRONG

College — Our ex-Valley-ite; friendly smile; shy.
Intramural Basketball 3, 4.



KARAN MARIE AUER
Beautician — her hairdo;
dancing school.

Soccer 3; Modern Dance 1;
Glee Club 2; Future Nurses
Club 1; Fashion Board 4;
Student Council 4.



STEVEN WRIGHT
BAKER

College — "Bake"; his
insults; summer at Rut-
gers; his haircut.

Tennis 2, 3; French Club
4; Biology Club 2; School
Play 1; **Tartan** Editorial
Board 3, Managing Editor
4; **Thistle** Board 2; Student
Council 1, 2.

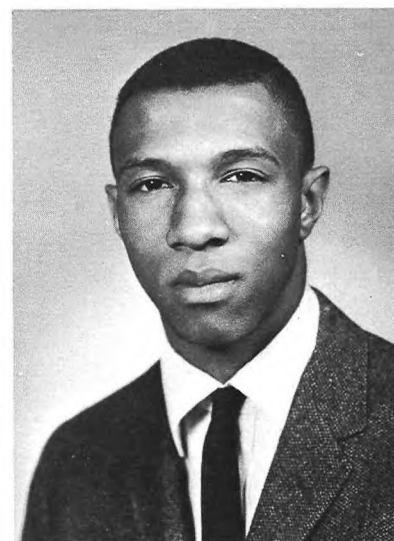

FREDERICK HOWARD
BALLARD

Undecided — "Biscuit";
Essex County Track
Champ; great artist.

Football 1-3; Intramural
Basketball 2, 3; Track 1-4;
Glee Club 2-4; Scottsmen
3, 4; Cafeteria Committee
2, 4; Audio Crew 3, 4;
Flag Committee 4.



ROBERT JOHN
BARKER

College — "Bob"; Latin
II cum E. F. K.

Track 1; Latin Club 3.



MARCIA ELAINE
BAIDEN

Medicine — "Marcy"; Ja-
maica; cute accent.

Entered in 1963; Spanish
Club 4; Future Physician's
Club 3, 4; Senior Cabinet
4; Usherettes 4.

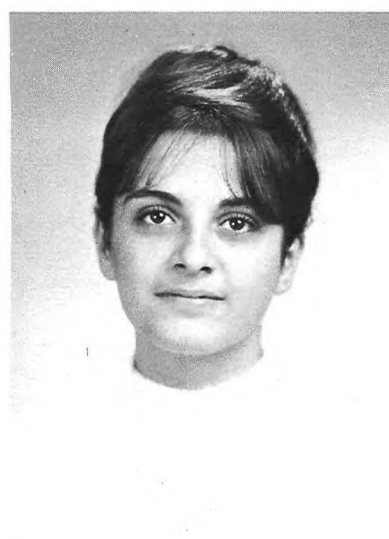

HELENE ELIZABETH
BOCCHINI

**Nurse and Teacher of
Mentally Retarded** —
"George"; rhubarb; her
beautiful poems.

Modern Dance 1-4; Medi-
cal Ass't. 2-4; **Bagpipe**
Staff 1, 3, 4; Publications
Business Staff 3, Ass't Man-
ager 4; P.A.D. Librarian 4;
Class Treasurer.



DEAN CHARLES
BALTHASER

Architect — wore two
shirts at one time in Jr.
year; freshman milk ac-
cident.

Thistle Staff 3.



**SUSAN FRANCES
BONARD**

Politics — "Sue"; allegiance to Orange High; love for the Rolling Stones.

Volleyball 4; Basketball 4; Tartan Staff 4.



**STEVEN A.
BONSCHER**

Railroader — "Wormy"; collegiate dresser; quiet.

Track 2.



MURIEL BROOKS

College — "Shorty"; sunny disposition; the chairs in the S. P. room.

Modern Dance 1; Usherette 4; Library Assistant 2-4; Receptionist 4.



**DIANE MARGARET
BRYANT**

Teacher — "Di"; love for music; All-State Chorus.

Charm Chorus 2, 3, Chairman 4; I. R. C. 4; Student Council 4.

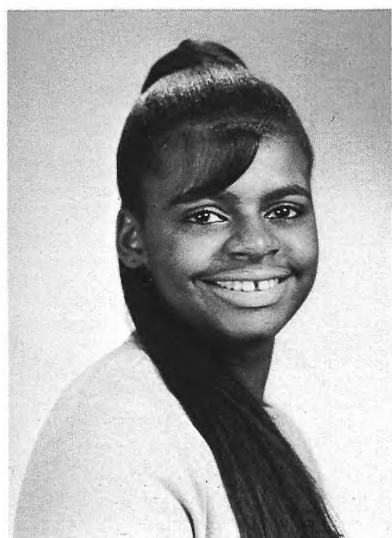

ANITA ELAINE CABELL
Nurse — "Bobby"; explosive sense of humor; athletic ability.

Student Council 4.



**MICHAEL JOSEPH
CAGGIANO, JR.**

Marine Corps — "Mike"; nice dresser; suave manner.

Intramural Football 1-3; Intramural Baseball 1-3; Citizenship Club 2; Office Assistant 3, 4; Visual Aids 3.



RAYMOND J. CARR

Teacher — "Ray"; Mr. Sloan's class; Madras hat.

Football 1; Visual Aids Committee 1, 3, 4.



THERESA CAPITANO
Art Teacher — "Terry"; rhubarb; love for British singing groups.



JUDITH ANN
CERVASIO
Medical Secretary —
"Judy"; always has
news; neat as a pin.
Glee Club 1-4; Charm Cho-
rus 3, 4; Future Nurses
Club 1-4; Medical Assistant
2-4; Student Council 1.

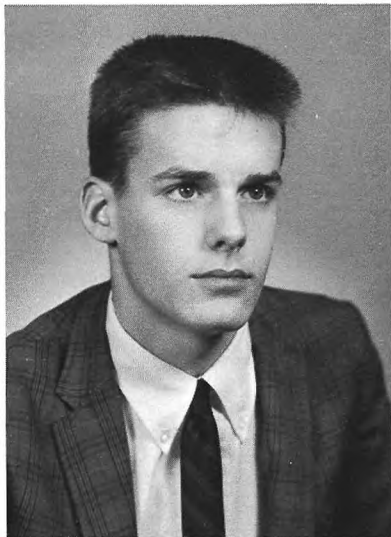

LEIF
CHRISTOFFERSEN
Auto Mechanic — "Vik-
ing"; black '48 Chevy;
6th period physics with
Mr. G.
Intramural Basketball 3, 4.



GERARDO S.
CIANICULLO
Accountant — "Jerry";
tailor-made clothes; likes
everything but home-
work.

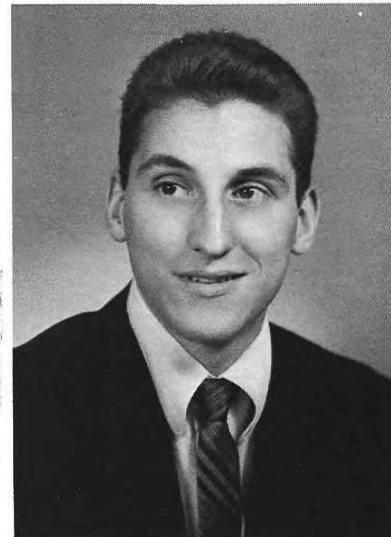

FRED E. CICCONE
Collège — "Freddy";
high-roll shirts; big
lunches.
Basketball 1-4; Red Cross
1, 2; Canteen Board 1-4;
Business Publications Staff
4; Class President 3; Stu-
dent Council 1-3.



CONCETTA CLARK
Private Secretary —
"Conchita"; typing abil-
ity.

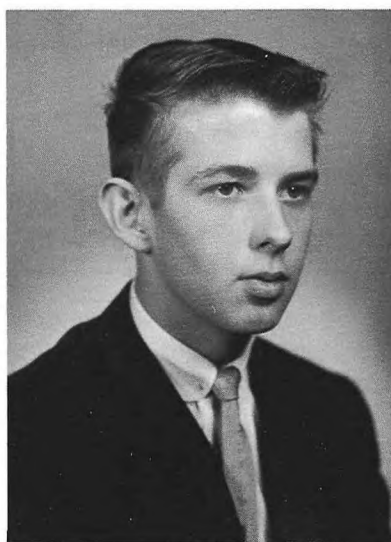

DENNIS JAMES
COLLINS
Navy — His job at King's;
freshman math class.

Football 1; Citizenship Club
2; Office Assistant 1-4.

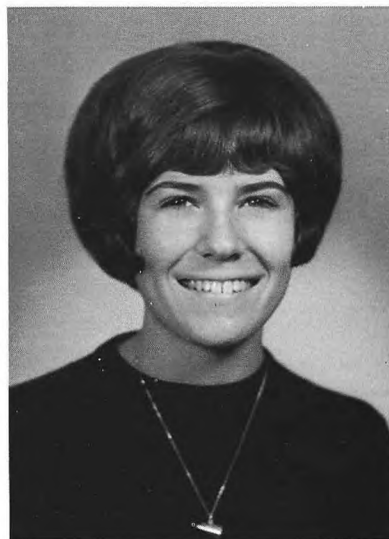

LINDA JOYCE CONNER
**Elementary School
Teacher** — "Koner"; her
great love for cheerlead-
ing; neatness.

Cheerleader 3, 4; Glee Club
1-4; Charm Chorus 2-4;
Future Nurses Club 1-4.



GLYNIS SHARON CLAIR
Merchandiser — Dramat-
ics; her many roles as
an old lady, her part in
the safety movie.

I. R. C. 3, 4; Pep Club 4;
Highland Players 1-4; Ush-
erettes 4.



**SUZANNE LUCILLE
COOK**

Teacher — "Cookie";
B.R.'s; vivacious; so-
prano voice.

Hockey 1, 2; Soccer 1, 2;
Volleyball 1, 2; Basketball
1, 2; Cheerleader 3, 4;
Glee Club 1-4; Charm Cho-
rus 2-4; Band 1, 2; Span-
ish Club 2-4; Biology Club
2; F. N. C. 1-4; Pep Club
3, 4; **Thistle** 1-4; **Bagpipe**
Staff 1, 2, Ed. Bd. 3, 4; Li-
brary Ass't. 1, 2; Atten-
dance Comm. 1-4.



**RAYMOND J.
CONNOLLY, JR.**

College — "Ray"; par-
ticipation in Y. M. C. A.;
friendly manner.

Track 2; Visual Aids 1, 2,
4.



JOHN CORTELLACCI
Business Owner —
"Cort"; his car; gum
chewing.

Football 1-3; Track 2; Glee
Club 2, 3; Rifle Club 3.

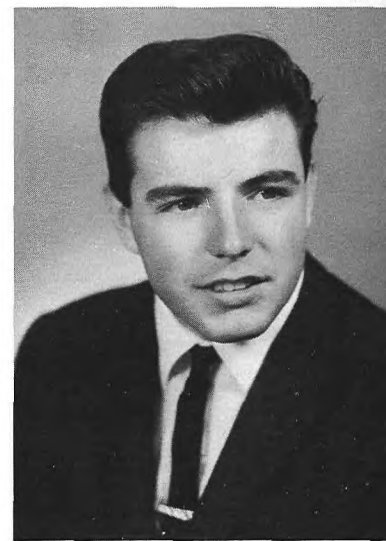

**JOSEPH MILTON
CRANN**

Business — "Buddy";
nice clothes; quiet.

Football 1-4; Baseball 2.



JOHN M. CUMMINGS
Mechanical Engineer —
"Weasel"; letters to the
Bagpipe; oven fresh.

Biology Club 2; Stage Crew
1.



**MARGARET MARY
CUSICK**

Dental Assistant —
"Peggy"; Mr. Touchet's
English class.

Glee Club 2, 3; Pep Club
4; Red Cross 4; Fashion
Club 2; Fashion Board 4;
Usherettes 4; Office As-
sistant 2, 3; Library As-
sistant 2.

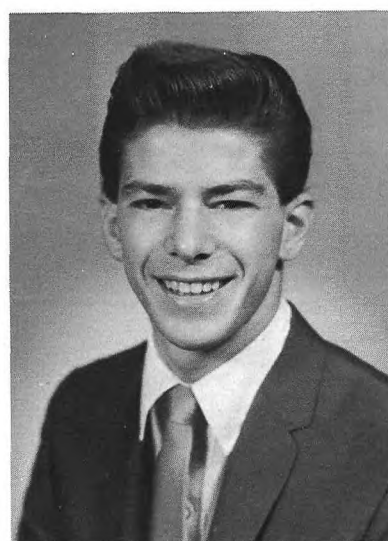

**ROBERT ANTHONY
CURCIONE**

Business — "Bob"; wild
personality; his laugh.

Football 1-3; Band 1; Can-
teen Board 2-4; Flag
Comm. 3, 4.



**JOHN STEVE
CZIPRUSZ**

College — "Cip"; the all-
knowing one; green
Bonneville.

Entered in 1964; Soccer 4.

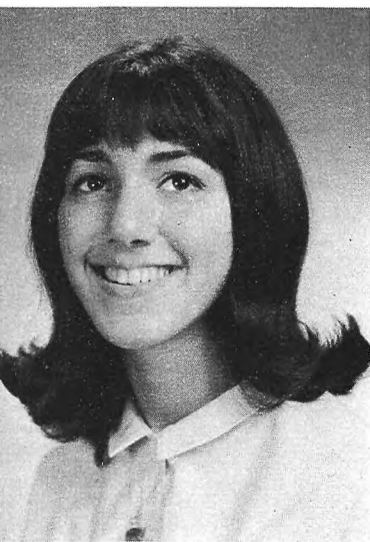

**VALERIE MARY
D'AMATO**

Psychologist — "Val"; long, black hair; ability unlimited.

Hockey 1; Volleyball 1; Modern Dance 2, 3; Basketball 1; Tennis 2; Cheerleader 2, 3, Captain 4; Glee Club 3, 4; French Club 3, 4; Biology Club 2; I. R. C. 3, Treas. 4; F.P.C. 3, 4; Pep Club 3, 4; Tartan Bd. 3; Thistle Bd. 3, 4; Bagpipe 1-4; Canteen Bd. 3, 4; Fashion Bd. 4; Usherettes 3, 4; Office Ass't. 3, 4; Class Sec. 2, 3; Student Council 1, 2, Sec. 4.

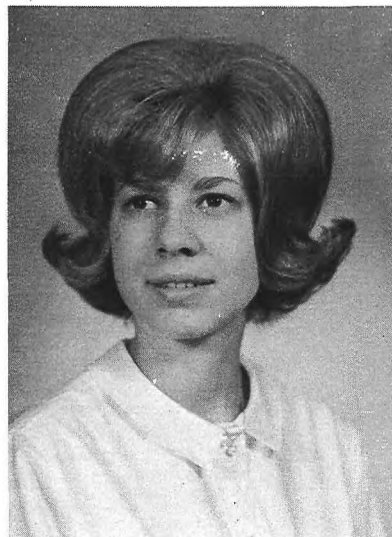

**ANGELA THERESA
D'ACHINO**

Medical Secretary — "Angie"; fun-filled; her pretty clothes.

Glee Club 2-4; I. R. C. 4; Fashion Club 2, 4; Pep Club 3, 4; Library Assistant 2, 4; Office Assistant 4.

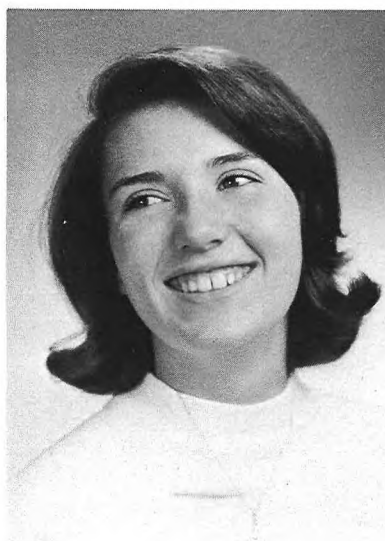

**KATHLEEN MARY
DE BAUN**

Nurse — "Kathie"; her flair for dramatics.

Soccer 2; I. R. C. 4; Highland Players 2-4; F.N.C. 1; Fashion Club 2; Tartan Staff 2, 4; Office Assistant 3; Usherettes 4; Stage Crew 4.



**LOIS ANN
DE HAGARA**

I. B. M. Operator — "Del"; bright green eyes; musical interests, Mr. Hartley's number one ulcer.

Modern Dance 2; Glee Club 1-4; Pep Club 2; Fashion Club 2; Jr. Red Cross 1.



EILEEN MARIE DE IULIO
Teacher — Trips to opera; unusual jewelry.

Glee Club 1-4; Office Assistant 4; Reception Committee 4.



**EVELYN THERESA
DE ROSE**

Secretary — "Ev"; horsebackriding; modeling for fashion show.

Orchesis Dance Group 3, 4; Performing Dance Group 1, 2; Citizenship Club 1.



JUDITH MARY DE VITO
Beautician — "Judy"; eagerness for a girls' football team; perfect hairdos.

Modern Dance 1; Glee Club 1, 2; Fashion Board 4; Jr. Red Cross 4; Pep Club 4; Usherettes 4; Reception Committee 3.



**ANTHONY PHILLIP
DELLANNO, JR.**

Undecided — "Tony"; singing ability; prom expenses debate.

Citizenship Club 2; Flag Committee 4.



CAROL ANN DITTA
Dental Assistant —
"Ditz"; shiny black hair;
nice dresser.

Volleyball 2; Softball 1, 2;
Basketball 1, 2; Tennis 1;
Fashion Club 2; Fashion
Board 4; Canteen Board
1-4; Student 2, 4.



DONNA MARIA DRIGO
Secretary — "Da"; hu-
mor unlimited; Mrs. Fer-
rucci's typist.

Badminton 2-4; Modern
Dance 2, 3; Fashion Club
2; Pep Club 2-4.

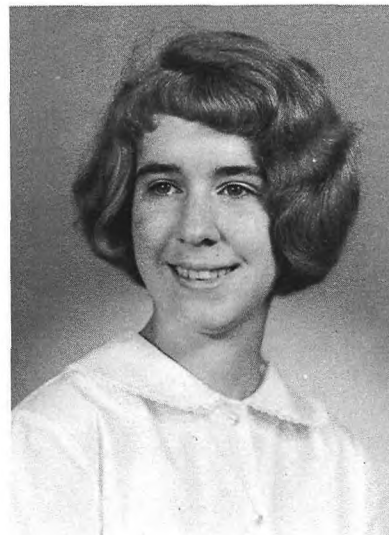

KAREN LEE ELLIOTT
Marine Biologist — Mr.
Fidlow's geometry class;
shy.

Hockey 1, 3; Glee Club 1,
4; Attendance Committee
2-4; Office Assistant 3, 4.

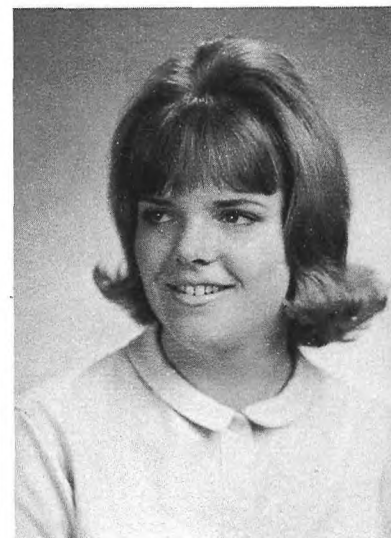

CAROLINE RUTH
DODDS
Secretary — "Carol";
"Dutch-boy" hairdo;
sense of humor.

Hockey 2; Volleyball 3;
Badminton 3; Modern
Dance 1-3; Basketball 2;
Glee Club 2; Citizenship
Club 2; Fashion Club 2;
Student Council 1, 2.

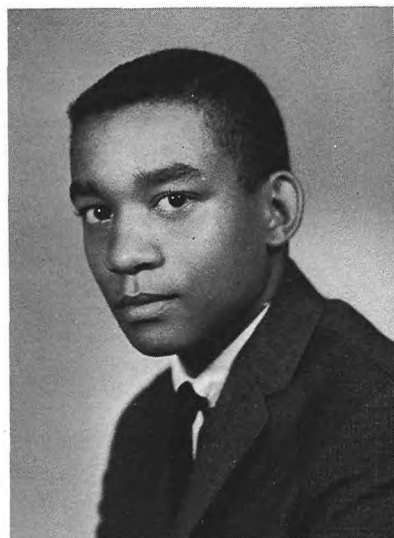

BERNIE LEONARD
EDMONSON, JR.
Electrical Engineer —
"Champ"; third period
gym football games.

Football 1, 2; Track 1, 4;
Intramural Football 4; In-
tramural Basketball 3; Glee
Club 3.



LIBORIA MARIA
FARRUGGIA
Secretary — "Little It-
aly"; interest in sports;
trip to Italy.

Hockey 2; Volleyball 1, 2;
Badminton 1, 2; Modern
Dance 2; Basketball 2;
Glee Club 1-3; Office As-
sistant 2-4; Library As-
sistant 2.



RICARDO M. ELIJAH
Undecided — "Ric"; his
broken arm; his amiable
personality.

Football 2-4; Track 1, 3, 4;
Pep Club 1; Audio Crew
3, 4.

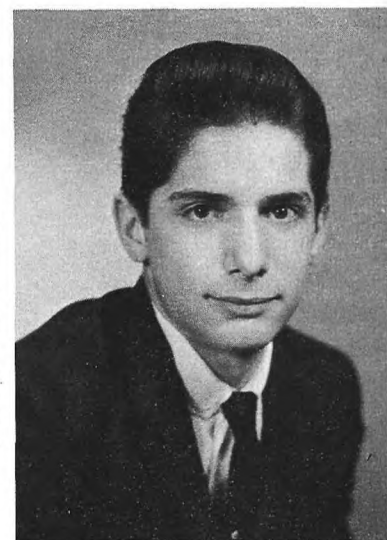

GARY BRUCE DITTLER
College — His cars; Mr.
Touchet's Junior Eng-
lish class; his spelling.



**THERESA ALAINE
FINN**

Buyer — "Tess"; eating pickles and ice cream; long hair.

Modern Dance 3; Pep Club 4; I. R. C. 4; **Bagpipe Staff** 4; Usherette 4; Office Comm. 4; Reception Comm. 2, 3; Citizenship Club 2; Library Assistant 2, 3.

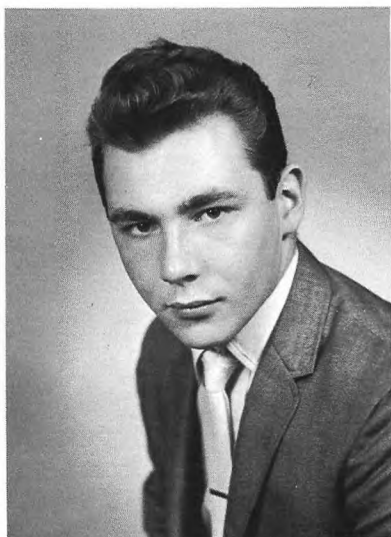

WALTER J. GESUELLI
Musician — "Wally Beau"; his drums; care-free attitude.

Visual Aids 3, 4; Cafeteria 2, 3.



**PETER ANTHONY
FRAZZANO**

Business — "Squirrel"; dark curly hair, his walk.

Football 1-3; Basketball 1; Baseball 1, 2; Citizenship Club 2; Canteen Board 1-4; Student Council 1, 2.



**DOREEN ANN
GUTHRIE**

Teacher — Fifth period chemistry class; talented seamstress; quiet.

Basketball 1, 2; Volleyball 2; Modern Dance 1-3; Biology Club 2; Spanish Club 4; Attendance Comm. 2-4.



**GEORGE PETROS
GREGORY**

Business — "Greek"; quiet; the basketball teams.

Basketball 1.



**GREGORY JUDE
GORNEY**
Mortician — "Jude"; senior glee club; talented guitar player.

Glee Club 4.



LINDA GAIL GROVES
**Elementary School
Teacher** — "Groves"; pretty clothes; sweet disposition.

Modern Dance 3; Glee Club 1-4; Spanish Club Vice President 4; Biology Club 2; Fashion Club 2; Office Assistant 4; Medical Assistant 1-3; Library Assistant 2; Reception Committee 4.

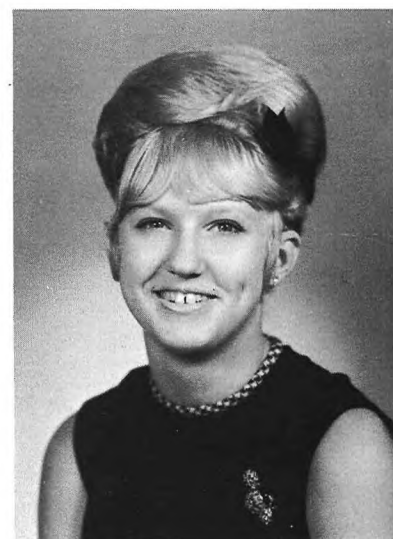

**ELNORA CATHERINE
HALDEMAN**

Typist — "Bonnie"; her car; three years in Mr. Pollock's homeroom.

Glee Club 2, 3.



**BRENDA CAROL
HALSTEAD**

Biologist — "Hal"; horsebackriding and dancing; fun-loving; tiger — G-r-r-r!

Hockey 1; Basketball 1; Cheerleader 4; Modern Dance 2-4; Glee Club 1, 2; 4; Charm Chorus 2, 4; French Club 2, 3; I. R. C. 3; F. N. C. 3, 4; Pep Club 4; Leaders' Club 1; **Bagpipe** Ed. 4; **Thistle** 4; Usherettes 4; Attendance Comm. 2, 3; Medical Ass't. 3, 4; Student Council 4.



MICHAEL P. HAGAN
Carpenter — "Mike"; Sophomore bookkeeping class; great sense of humor.

Student Council 3, 4; Cafeteria Committee 1, 2; Audio Crew 1; Office Assistant 3, 4.



DIANE HARDCASTLE
Undecided — "Di"; Mr. Pollock's homeroom; sweet personality.

Usherettes 4.



**PETER STEVEN
HAMERSLAG**

College — "Pete"; long phone calls; his sense of humor; collegiate clothes.

Football 1; Intramural Soccer 2; Soccer 3, 4; Track 2; Spanish Club 3, 4; Biology Club 2; **Tartan** Editorial Board 3, Sports Editor 4; **Thistle** Staff 2.



PAUL B. HART

Policeman — champion roller skater; artistic; little red motor scooter.

Entered in 1963; Assembly Committee 4.



**ROBERT JONATHON
HOLT**

College — "Bob"; his grin; athletic ability.

Soccer 2-4; Basketball 1-4; Spanish Club 1, 2; Publications Business Staff 3; Canteen Board 1-4; Student Council Executive Board 4.



**LAWRENCE ROBERT
HOFFMAN**

Auto-Mechanic
"Larry"; black and white Chevy with moon decals; Hurst floor shift on Chevy.



**OLIVER JOSEPH
HOPSON**

Military Obligations — "Hop"; chemistry enthusiast.

Entered in 1963; Football 3.

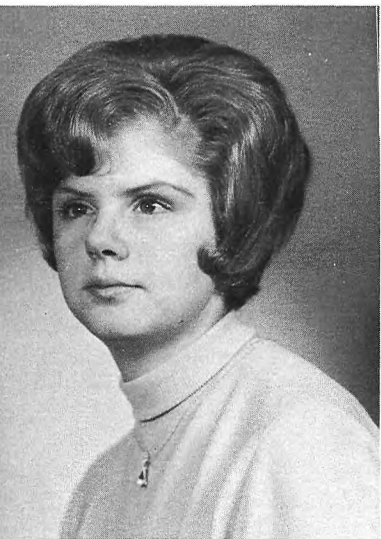

ELLEN MARIE ILGEN
Business — "El"; basketball enthusiast; quiet.

Soccer 1; Volleyball 3; Soccer 1; Volleyball 3; Glee Club 1, 2; Citizenship Club 2; Red Cross 4; Student Council 3.



THOMAS ALBERT HOUSER
Chemist — "T"; loud laugh; husky man.

Football 1, 2; Track 2-4; Intramural Football 1; Rifle Club 3.



SANDRA CHRISTINE INTILE
Secretary — "Sandy"; Junior year gym class.

Glee Club 1-3; Tartan Staff 4; Fashion Board 4.



GAYLE KATHRYN JAMISON
Speech Pathologist — "Gell"; "B. R.'s"; pixie hair cut; leadership ability.

Hockey 1-3; Volleyball 3; Badminton 1; Modern Dance 1; Glee Club 1, 2, 4; Charm Chorus 2; French Club 3, 4; I. R. C. 4; Fashion Club 2; Pep Club 4; Tartan Staff 2, 3; Bagpipe Staff 1, 2, Editor 3, Ed.-in-Chief 4; Senior Cabinet, President 4; Attendance Comm. 2, 3.



JAMES RICHARD JACKSON
Musician — "Jim"; fabulous drummer; tapered band slacks.

Band 1-4; Dance Band 1-4.

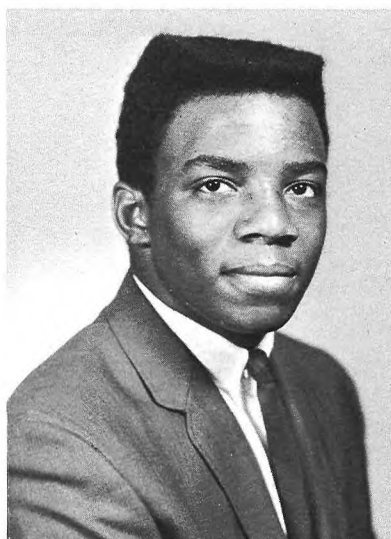

JOSEPH JOURIES JAMES
College — "Mildew"; industrious; great athlete.

Football 1, 3, 4; Basketball 1-4; Track 2-4; Glee Club 3, 4; French Club 1-4; Student Council Vice President 4.

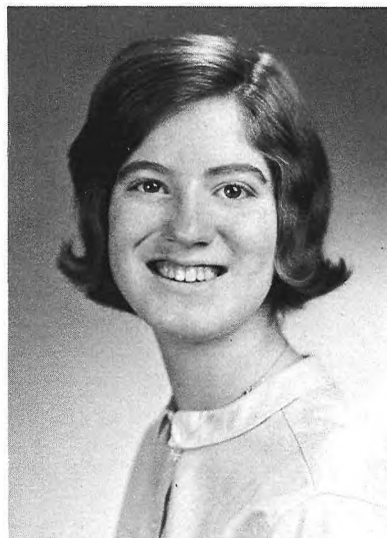

LOIS JEAN KAUFFMAN
Elementary School Teacher — Her red hair; quiet.

Hockey 1, 3, 4; Volleyball 3, 4; Modern Dance 2-4; Basketball 1, 3, 4; Glee Club 1, 2, 4; Thistle Art Editor 4; Jr. Red Cross 3; Office Assistant 3, 4; School Attendance Comm. 4.



PAUL A. KANZENBACH
Business — "Kaz"; hockey enthusiast; Speech I class.



**KATHLEEN C.
KENNEALLY**

College — "Kathy";
Latin II; her big blue
eyes.

Basketball 2; Volleyball 1;
Softball 3; Modern Dance
1, 2; Spanish Club 4;
I. R. C. 3; Highland
Players 1; F. N. C. 4; Pep
Club 3; Fashion Club
2; Thistle Staff 3; Canteen
Board 3; Fashion Board 4;
Student Council 3.

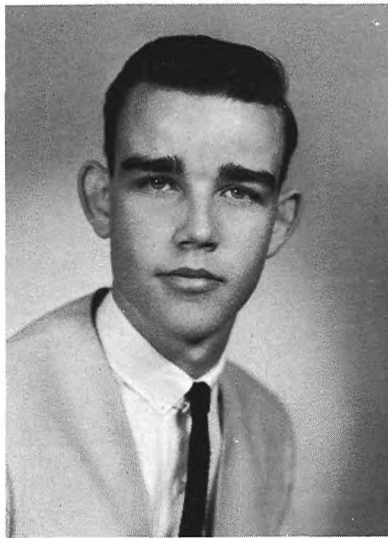

**ALAN MICHAEL
KELSHAW**

Navy — Scott football
fan; Meals on Wheels.

Intramural Basketball 2-4;
Student Council 3.

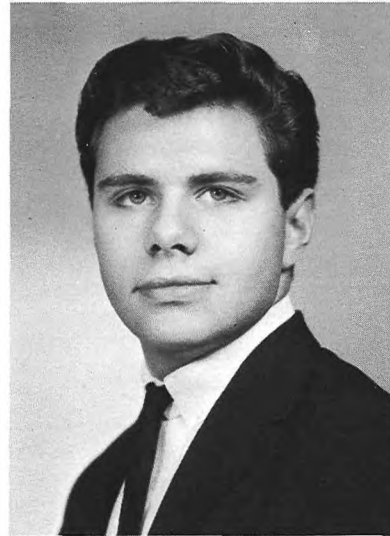

JACK RICHARD KIDD

Business — "Jack";
singing talent; friendli-
ness.

Glee Club 1-4; Rifle Club
3; Photography Club 1, 2;
Color Guard 2; Stage Crew
1, 2.

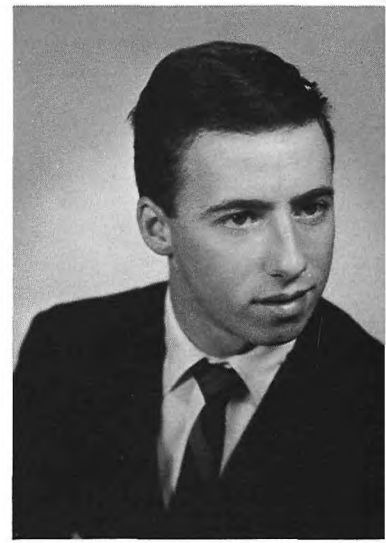

**EDWARD ROBERT
KING**

Business — "Kingy";
friendly; his basketball
and soccer aspirations.

Track 2, 3; Intramural Bas-
ketball 1-4; Intramural Soc-
cer 4; Canteen Board 3, 4;
Flag Committee 3, 4; Stu-
dent Council 1, 3.



**PATRICIA ELIZABETH
KNOWLES**

I. B. M. Operator —
"Pat"; school spirit; her
big brown eyes.

Volleyball 4; Future Nurses
Club 4; Fashion Club 2;
Tartan Staff 4; Student
Council 3.

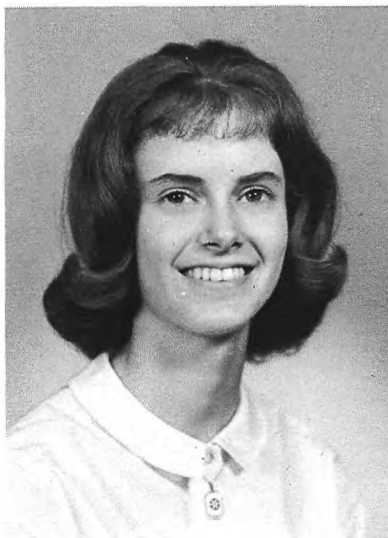

LINDA LOUISE KLAGES
Undecided — Spanish;
her interest in church
activities.

Glee Club 1-4; Charm Cho-
rus 3; Attendance Commit-
tee 2-4; P. A. D. Librarian
4; Student Council 1.



**JEFFREY EDWARD
KORTENHAUS**

College — "Jeff"; his
work with Mr. Touchet;
prop room debates.

Highland Players 1-4; Stage
Crew 1-4.

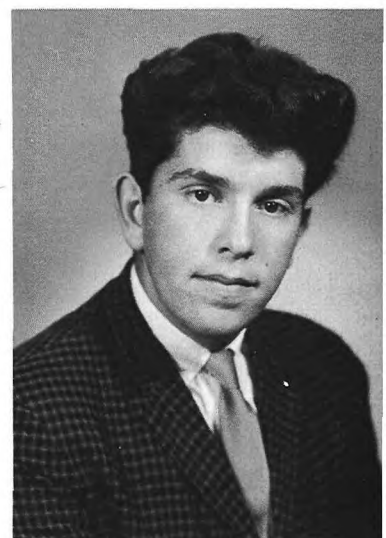

JAMES KOHR
Undecided — "Jim";
the P. A. D. class.



**BARBARA ANN
LARDIERI**

College — "Barb"; shrill voice; her earnest manner.

Modern Dance 3; Fashion Club 2; Tartan Staff 4; Thistle Staff 3, 4; Bagpipe Staff 3, 4; Office Assistant 3; Student Council 4.



CLIFFORD S. KORTE
Psychologist — "Swish"; "the foot"; the fisherman; letter to the editor.

Soccer 2-4; Basketball 1-4; Bagpipe Staff 4; Spanish Club 2-4; I. R. C. 4; Cafeteria Comm. 2.

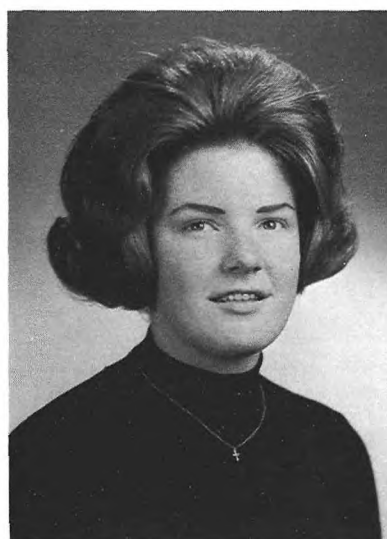

MARJORIE R. LARSEN
Medical Secretary — "Margi"; staying after school for Miss Black; red hair.

Glee Club 1; Student Council 2, 3; Homeroom Chairman 3.



**SANDRA ROSEMARY
LARSEN**

Secretary — "Sandy"; clear blue eyes; lively.

Volleyball 3; Modern Dance 1, 2; Pep Club 2, 3; Fashion Club 2; Tartan Staff 4; Fashion Board 4.



**ROBERT ALLEN
LAWRIE**

College — "Bob"; his witty remarks; red hair.

Soccer 2, 3; Tennis 1-4; Glee Club 1; Bagpipe Staff 1.



ALZADA RAE LAYNE
Nurse — "Zada"; Senior English; "Don't worry about it!"

Band 1-4; Dance Band 1, 2; Publications Business Staff 3, 4.



**ANDREW BOGUMIL
LEMER**

Engineer — "Coffee Bean"; two-tone bomb — front and back; soccer magician.

Soccer 1-4; Intramural Basketball 3, 4; Spanish Club 1-3; French Club 3; I. R. C. 2, 3; Chess Club 3; Bagpipe Staff 3; Student Council 4.



KENNETH A. LAYNE
Draftsman — "Ken"; Junior Prom Eiffel Tower; sense of humor; chemistry class.

Soccer 2; Intramural Basketball 1-4; Band 1, 2; Citizenship Club 2.



**ALISA DEBORAH
LEVINE**

Speech Therapist —
"Al"; funny jokes; Mr.
Townsend's French class.

French Club 3, 4; Fashion
Club 4; Office Assistant 4;
Publications Business Staff
3, Assistant Manager 4.

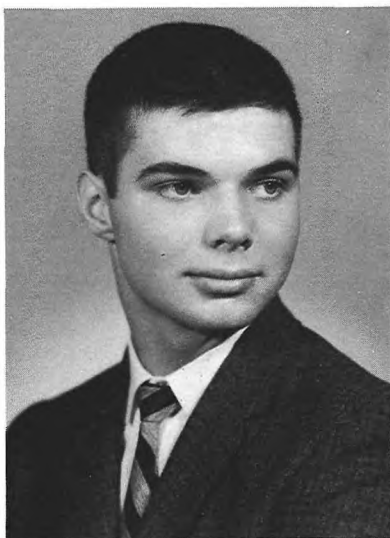

JOHN ALAN LINDAHL
College — "Dunker";
Lake Hopatcong ferry
boat operator; track abil-
ity.

Football 1-4; Basketball 2;
Intramural Basketball 3, 4;
Track 1-4; Student Coun-
cil 2, Executive Board 4.

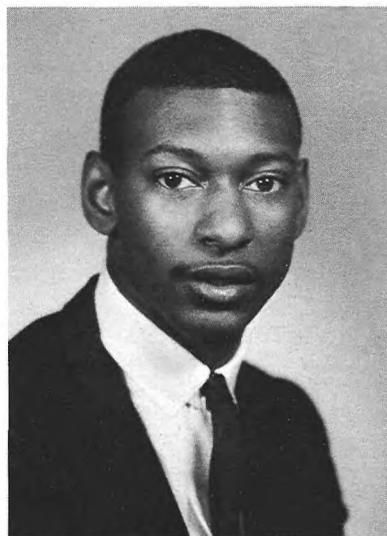

JOSEPH LOCKHART
Air Force — "Joe Boy";
great athlete; his smile.

Football 2, 3; Basketball
2; Track 2, 3; Glee Club
1-4; Pep Club 3.



**EVELYN RUTH
LINDSAY**

Teacher — "Ev"; trip to
South Pacific; youth
groups.

Hockey 1-4; Volleyball 2, 4;
Badminton 3; Softball 3;
Basketball 1, 3; French
Club 3, 4; Fashion Club 2;
I. R. C. 4; Highland Players
1-4; Tartan Staff 4; Usher-
ettes 4; Office Assistant 2,
3; Attendance Committee
3, 4.



**JEAN EVELYN
MAILLARD**

Secretary — "Jeannie";
her laugh; Highland Play-
ers trips.

Highland Players 1-3; Med-
ical Assistant 1, 4.



**LINDA MARIE
LUCIANO**

Court Stenographer —
"Linda-Duch" her raven
black hair; nice clothes;
nice personality; sense of
humor.

Hockey 1; Basketball 1;
I. R. C. 4; Pep Club 1-4;
Fashion Club 2; Tartan
Staff 4; Bagpipe Staff 3, 4;
Office Assist. 3, 4; Student
Council 1, 2.



**RALPH ANTHONY
MALLAMACE**
College — "R-r-r-alph!!";
dry sense of humor.

Glee Club 1-3.

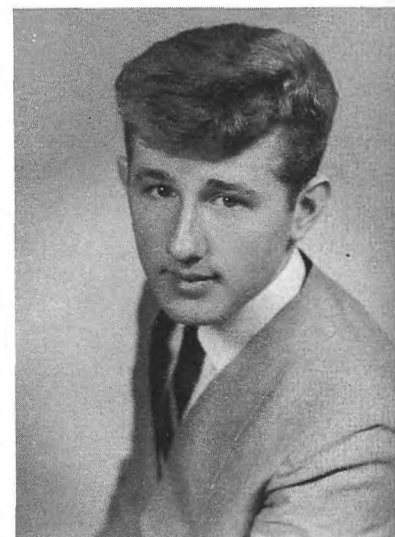

JOHN MARCHEWKA
Singer and actor —
lead part in "Say Dar-
ling"; outstanding voice.

Entered in 1964; Scotts-
men 4.

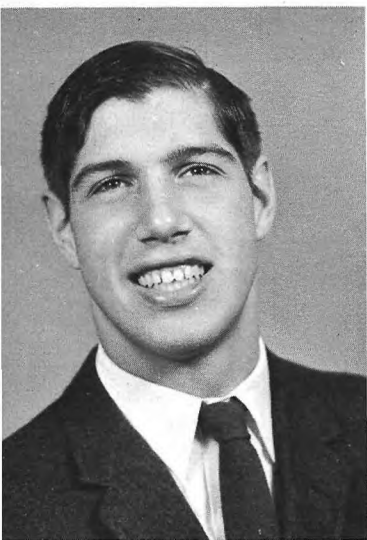

**STEVEN JON
MATHEKE**

Teacher — "Oakie"; love for football; his G. T. O.

Entered in 1962; Football 2-4; Track 2-4; Publications Business Staff 3, Business Manager 4; Senior Cabinet 4.

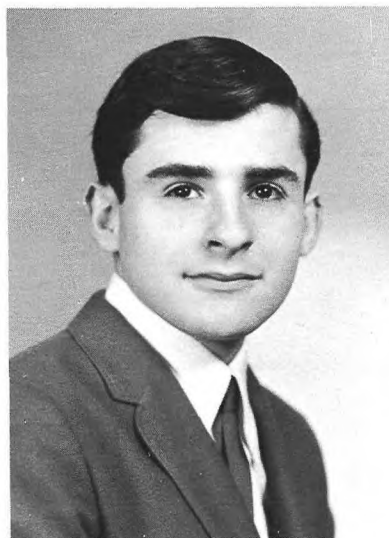

JOHN MARTIN

College — "Martín"; anti-Beatle; home-made rings.

Spanish Club 2; Chess Club 3.



**THERESA MARIE
LENORA MAURELLA**

Secretary — "Terri"; the attendance office; quiet and intelligent.

Modern Dance 1, 2; Bagpipe Staff 4; Publications Business Staff 4; Office Assistant 2-4; Attendance Committee 2-4.



**BEVERLY JOAN
McCARTNEY**

College — "Bev"; talkative; her silver pendant.

French Club 3, Secretary 4; Biology Club 2; I. R. C. 4; Pep Club 3, 4; Tartan Staff 4; Business Publications Staff 3, 4; Office Assistant 1-3; Reception Committee 3; Student Council 1-4.



ROSA ALICE McGEE

I. B. M. Operator — "Rosie"; typing ability; friendly.

Entered in 1963.

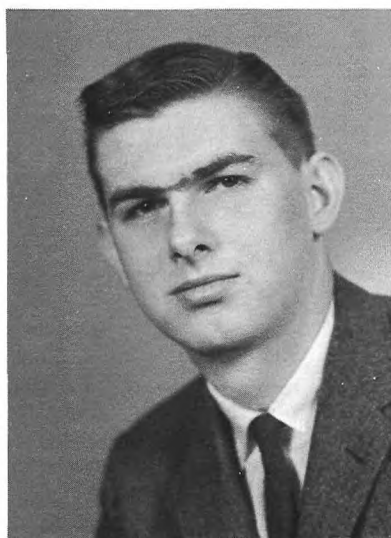

**PAUL LAWRENCE
McCUSKER**

Steamfitter — Dramatics; his numerous volunteer activities.

Baseball 1, 2; Highland Players 2-4; Photo Club 1; Citizenship Club 2; Visual Aids 2; Stage Crew 3.

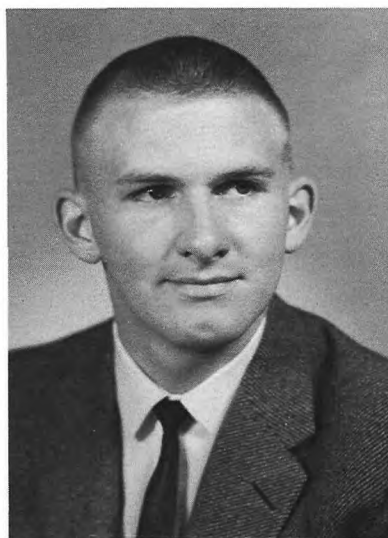

**RAYMOND VINCENT
McCUSKER**

Teacher — "McClucker"; always working on the stage crew; desire to play baseball.

Baseball 1-4; Highland Players 1-3; Stage Crew 1-4.



**ROBERT FRANCIS
McCUE**

Navy — "Cue"; the Spring Concert 1964; his laugh.

Glee Club 1-4; Scottsmen 3, 4; Flag Committee 4; Cafeteria Committee 2.



**ROBERT BRUCE
McINTOSH**

Lawyer — "Mac"; red-hair; cynical smile; interest in politics.

Football 1, 2; Track 1, 2; Rifle Club Officer 3; **Bagpipe** Staff 3, 4; Flag Comm. 4; Senior Cabinet 4; Class President 4; Student Council 1, Executive Board 4.



MICHAEL C. MCGILL
Business Administration — "Mike"; tall, dark and handsome.

Latin Club 3.

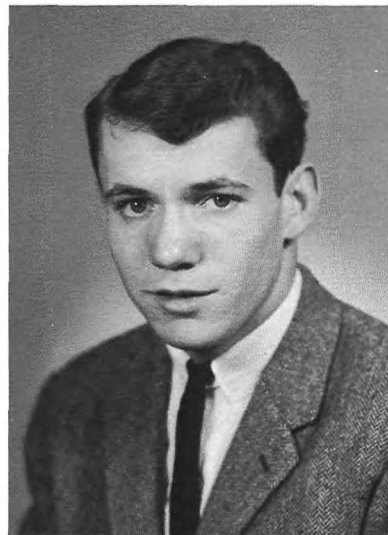

**JAMES KENNETH
McHUGH**

Physical Education Teacher — "Jim"; popular football co-captain.

Football 3; Co-captain 4; Intramural Basketball 1-4; Baseball 2-4.

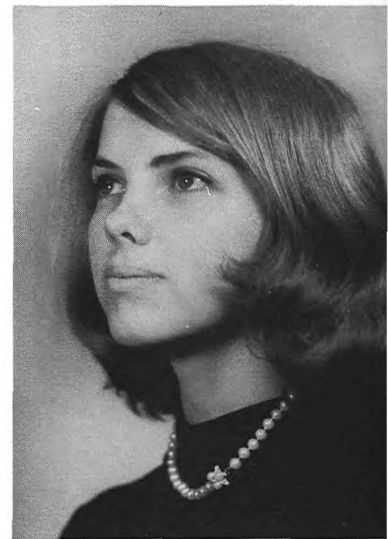

**SANDRA LEE
McKINNEY**

Speech and Dramatics Teacher — "Sandy"; dramatic flair; interest in music.

Glee Club 1, 3, 4; Charm Chorus 3, 4; I. R. C. 2; French Club 2-4; Highland Players 1-3; Officer 4; School Play 1; **Thistle** Staff 4; **Bagpipe** Staff 1, 2, Editor 3; Reception Comm. 4.

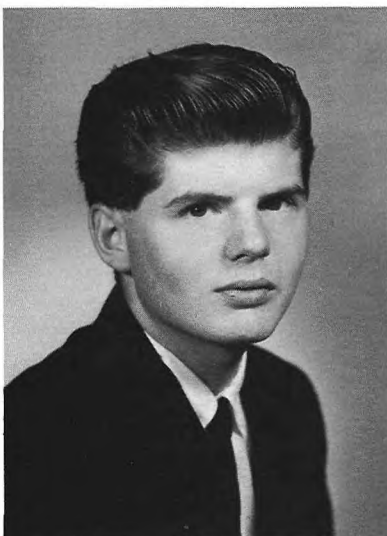

**JAMES JOSEPH
MENDER**

Armed Forces — "Jim"; quiet manner; friendly.

Football 1; Citizenship Club 2.

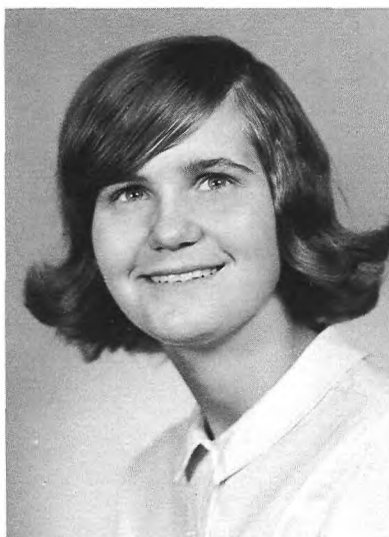

JOANNE MERAVI
Teacher — "Jo"; determination; her love for cheerleading.

Hockey 1-3; Volleyball 1-3; Badminton 1; Modern Dance 2-4; Softball 1; Basketball 1-3; Tennis 2; Cheerleader 4; Spanish Club 3; French Club 3, 4; Biology Club 2; Leaders Club 2; **Tartan** Staff 3, Ed. Bd. 4; **Thistle** Ass't. Editor 3, Editor 4; Student Council 4.



LYNN JOYCE MILLER
Airline Stewardess — pretty blue eyes; petite and sweet.

Modern Dance 1, 2; Highland Players 1; Fashion Club 2; Usherettes 4; Student Council 1.



JUDITH ANN MILLER
Christian Service — "Judy"; Mr. Miller's homeroom; band librarian.

Band 1-4.

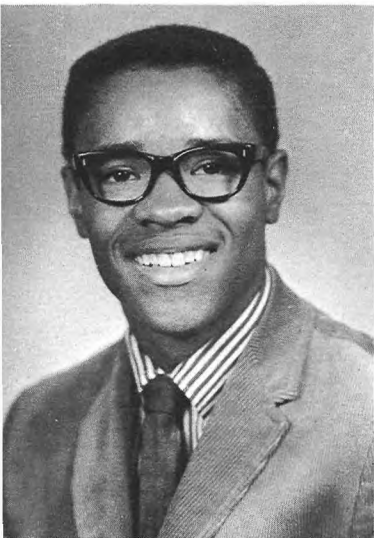

WILLIAM L. MILLER
Linguist — Articulate statesman; talented actor; great athlete.

Track 2-4; Band 2-4; Highland Players 2, Officer 3, 4; French Club 3, 4; Pep Club 4; Bagpipe Staff 3, 4; Stage Crew 2; Student Council President 4.



LINDA LOU MINETTE
Dental Assistant — "Stacy"; petite; shiny black hair.

Modern Dance 1-4; Fashion Board 2-4; Thistle Staff 3, 4; Usherettes 4.



KATHERINE PATRICIA MOONEY

Writer — "Kathie"; dramatic flair; her junior cooking class.

Entered in 1962; Citizenship Comm. 2; Assembly Comm. 4.

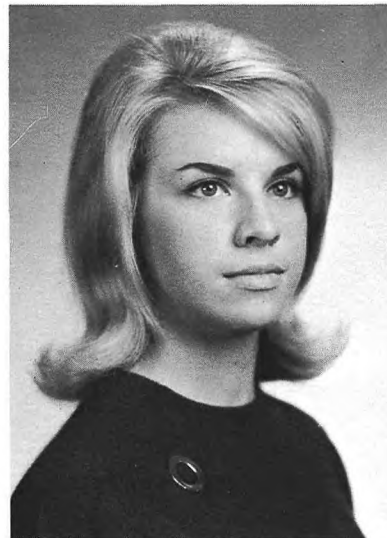

KAREN LORRAINE MOODY

College — "Mud"; Eiffel Tower and 200 wine bottles; her intelligence.

Glee Club 2-4; Charm Chorus 2-4; French Club 3; Future Nurses Club 3, Vice President 4; Class Vice President 3, 4; Student Council 2, 3, Executive Board 4.



SHEILA DIANN MORSE
Secretarial work — Pretty eyes; beautiful hair; quiet.

Library Assistant 2, 3.



ANNA MARIE NARVAEZ
Undecided — "Ann"; Mr. Fidlow; Spanish ability; beautiful eyes.

Badminton 1; Modern Dance 2, 3; Glee Club 3; Fashion Club 2.



NANCY EVELYN NELSON

Teacher — long phone calls; outstanding twirler, Jill.

Basketball 1; Twirler 2-4; Band 1-3; French Club 2; Spanish Club 3, 4; Biology Club 2; F. N. C. 1-4; Pep Club 4; Fashion Club 2; Tartan Staff 3, 4; Bagpipe Staff 1-3; Pub. Bus. 3; Usherettes 4; Student Council Ex. Bd. 4.



PATRICK JOSEPH OATES

Veterinarian — "Oater"; great pole vaulter; Chicken Delight driver.

Track 2-4.



WAYNE CLARK
NEWELL

Undecided — Chicken
Delight driver; early
Scottsman rehearsals;
boyish good looks.

Football 1, 2; Intramural
Basketball 3; Glee Club
1-4; Scottsman 2-4.



PATRICIA JEANNE
O'CONNELL

Undecided — "Scooter";
Junior English in Mr.
Touchet's class.

Glee Club 3; Citizenship
Club 2; Office Assistant
4.



LINDA CAROL
O'DONNELL

Secretarial work —
"Lin"; work with Miss
Black.

I. R. C. 3; Usherette 4.



ROBERT FRANCIS
O'KEEFE

Undecided — "Chico";
suave manner; pitching
ability.

Basketball 1; Baseball 2-
3; Citizenship Club 2;
Flag Committee 4; Can-
teen Board 2-4; Student
Council 2-3.



EDWARD THOMAS
O'ROURKE

Accountant — "Rory";
work at Mayfair Farms;
always singing.

Football 2; Track 2; High-
land Players 3; Citizen-
ship Club 2; Student
Council 3.



JOSETTE R. PALUMBO
History Professor —
"Jo"; Combination of in-
telligence and femininity;
giddy laugh.

Biology Club 2; French
Club 3, 4; I. R. C. 3, Sec-
retary 4; Bagpipe Staff
1-4; Class Vice President
2; Student Council Ex-
ecutive Board 4.



PAUL ROBERT OTTO
Electrical Engineer —
"Jolly green giant"; Mr.
G's Physics; restorer of
lunch period in '64.

Track 1; Basketball 3;
Scottsman 3; Bagpipe
Editorial Board 4; Audio
Crew 2, 3.

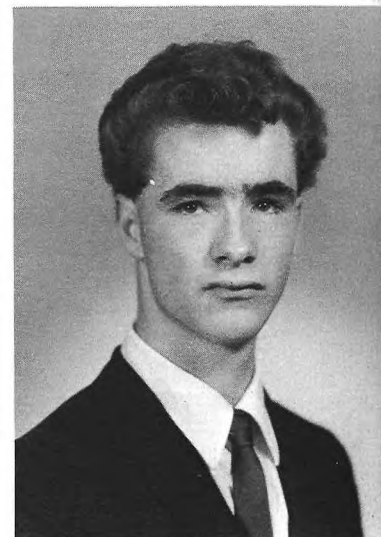

DONALD P. OTT
Accountant — "Reb";
Mr. Pollock's biology
class.

Stage Crew 1, 2.



LINDA GAYNE
PANDICK

Business — "Lin"; colored sneakers; sophomore year.

Modern Dance 1; Glee Club 2-4.



SANDRA PATTERSON

Medical Secretary — "Sandy"; happy-go-lucky; modern dance ability.

Orchesis Dance Group 3, 4.



NEIL WARREN
PEARSON

College — "Iron Ore"; his jokes; tough short-stop.

Football 1; Baseball 2-4; Intramural Basketball 2-4; I. R. C. 4; Tartan Editorial Board 4; Stage Crew 1, 2.



PAMELA LYNN
PEARCE

Fashion Stylist — "Pam"; B. R.'s; her fashion column; lover of poetry.

Hockey 2; Modern Dance 1; French Club 3; I. R. C. 4; Fashion Club 2; Tartan Staff 2, Ed. Bd. 3, 4; Thistle Staff 2-4; Bagpipe Staff 1-4; Fashion Bd. 3, 4; Pep Club 4; Jr. Red Cross 2-4; Usherettes 4; Senior Cabinet 4.



EDWARD RUSSELL
PHELAN

College — "Ed"; knowledge of cars.

Track 1-3.



ANTOINETTE PINTO

Teacher — "Toni"; Mr. Hoffman's biology class; soft voice.

Volleyball 1-3; Softball 1; Basketball 1; Glee Club 1-4; I. R. C. 2; Highland Players 2-4; Stage Crew 2; Tartan Staff 4.



JANET CAROLE
PFEIFFER

Interior Decorator — A little doll of a twirler; her love for the Beatles.

Twirler 2-4; Glee Club 1-4; Highland Players 1, 2; F. N. C. 1, 2, Treasurer 3, President 4; Pep Club 2-4; Tartan Editorial Board 4; Canteen Board 2-4; Usherettes 4; Student Council 1-4.



MICHAEL FRANK
PLACENTI

Business — "Mike"; sharp clothes; good dancer.

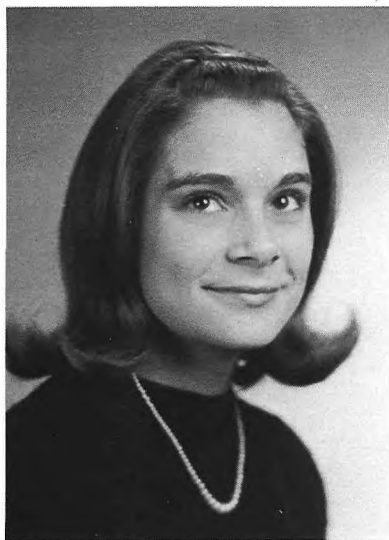

SUSAN GRACE
PLAGGE

College — "Plagge";
Football Queen; petite
and pretty.

Hockey 2; Glee Club 1-4;
Charm Chorus 2-4; French
Club 3, 4; Pep Club 4;
Tartan Staff 2, 3; Thistle
Staff 1, 2; Bagpipe Staff
1, 2, Editor 3, 4; Library
Ass't. 1, 2; Attendance
Comm. 2, 3.



SAMUEL CARLO
PICARDI

Industrial Arts Teacher —
"Crazy Sam"; Florida;
great all-around athlete.

Football 1; Soccer 4; Bas-
ketball 1; Baseball 1-4.

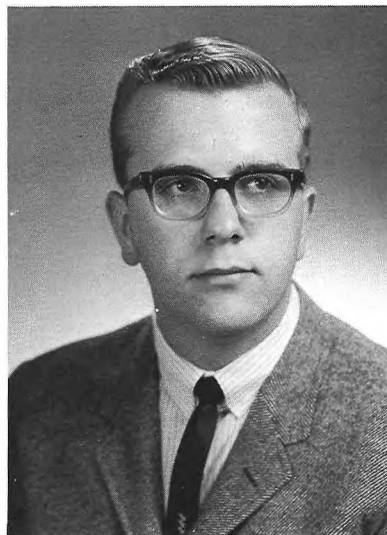

JEFFERY SCOTT
POOLER

College — "Jeff"; Volks-
wagen; dry humor and
witty sayings.

Band 1-4; Spanish Club
1-4.



MARY ANN POPICK
Secretary — "Mar";
Football Queen Attend-
ant; seventh period typ-
ing class.

Thistle Staff 3, 4; Usher-
ettes 4; Office Assistant
4.

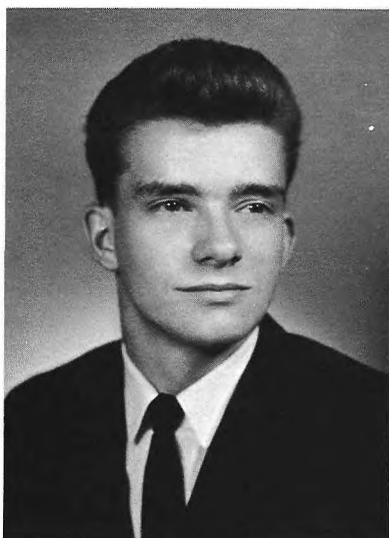

WILLIAM ROGER
PUSEY

Lawyer — "Lightning";
winner of Mr. Powell's
Presidential election con-
test; Mr. Bobby's Eng-
lish IV.

Baseball 2.



JOYCE MARIE REA
College — "Ja"; Football
Queen Attendant; glossy
hair.

Modern Dance 3, 4; Pep
Club 2, 3; Fashion Club
2; Fashion Board 4; Tar-
tan Staff 2-4; Bagpipe
Staff 4; Publications
Business Staff 2-4; Office
Assistant 2, 3.

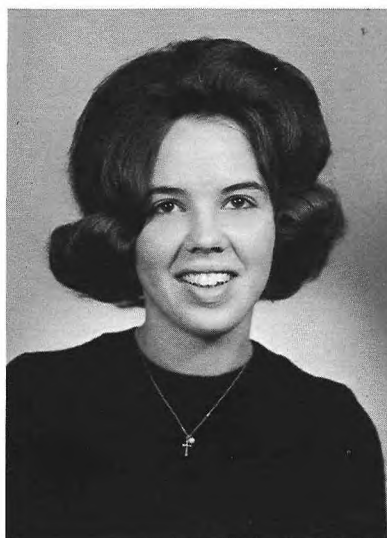

ELAINE CATHERINE
QUINN

Dental Assistant —
"Joe"; Mr. Touchet's
Junior English class;
quiet.

Glee Club 2.



CHARLES G. RHOADS
Auto mechanic —
"C.H."; crazy laugh;
touch football enthusi-
ast.

Football 1; Track 2, 3.



MARY BETH
REYNOLDS

College — "Mar"; big eyes and cute voice; interest in politics.

Pep Club 2, 3; Thistle Staff 3, 4; Bagpipe Staff Board 3, 4; Fashion Board 4; Office Assistant 3; Medical Assistant 3.

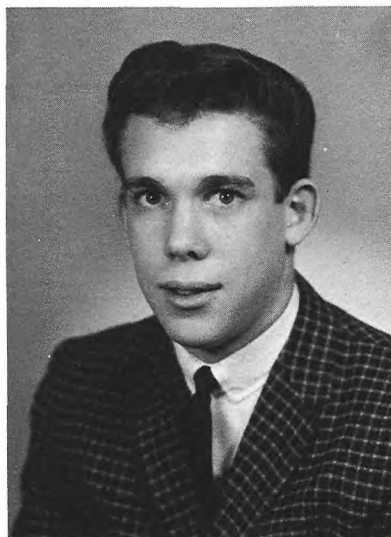

JAMES THOMAS
RICE

College — interest in cars; those innocent blue eyes; chemistry class.



BARBARA A.
ROBINSON

College — "Tenky"; quiet but friendly; Speech I class.

Glee Club 3, 4.



LUKE FREDERICK
RILEY

College — "Witt"; Goldwater Man; muscle man.

Football 1, 2; Track 1-4; Senior Cabinet 4; Flag Committee 3, 4.



MARY ROBINSON

Business — "Melba"; freshman algebra class; lots of laughs.

Glee Club 2, 4; I. R. C. 4; Assembly Committee 4.

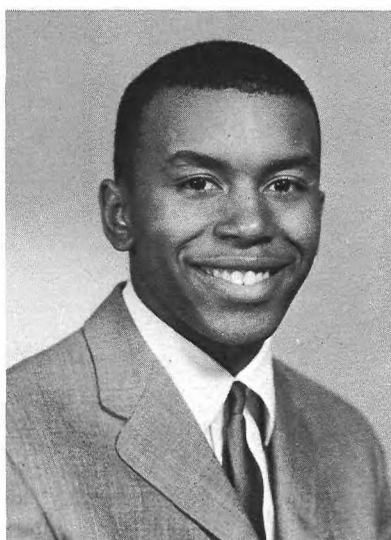

JOHN OLIVER
ROGERS, JR.

College — "Butch"; quiet; athletic ability.

Football 1-4; Intramural Basketball 2-4; Baseball 2-4.

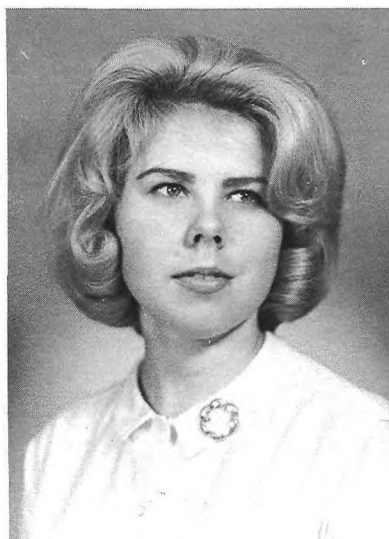

ELAINE REGINA
ROSKOSKI

Airline Stewardess fun-loving; shy.

Volleyball 2, 3; Soccer 1, 2; Badminton 1-4; Hockey 1, 2; Basketball 2; Modern Dance 2; Glee Club 2, 3; Citizenship Club 2.



CLEVELAND
ROBINSON

Radar technician "Cleve"; Mr. Perlmutter's chemistry class; his winning personality.

Football 1-3; Track 1; Glee Club 1, 2; Band 1; Student Council 1.



**JOHN DAVID
ROTHERMEL**

College — "Rot"; Merit Scholarship Commendation; the winning tennis team.

Tennis 1-4; Band 1-4; Photography Club 2, 3; Spanish Club 2; Tartan Staff 4; Bagpipe Staff 2, 3; Audio Crew 1-4.

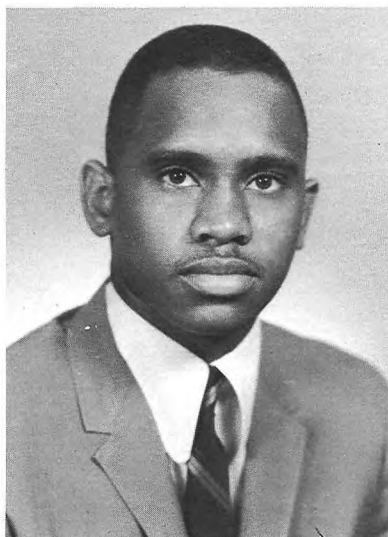

**DENNIS M. ROSS
Physical Education**

Teacher — Easy-going; his close call with the javelin and Mr. Best.

Football 2, 3; Intramural Football 4; Intramural Basketball 1-4; Track 2-4.

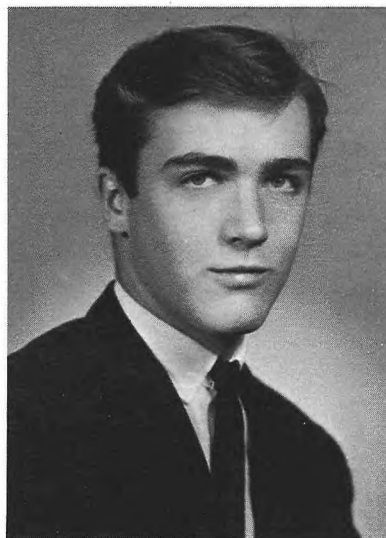

JAMES C. RUSH

Service — "Jim"; quiet and friendly nature; tall and good looking.

Track 2; Glee Club 1-4; Citizenship Club 2.

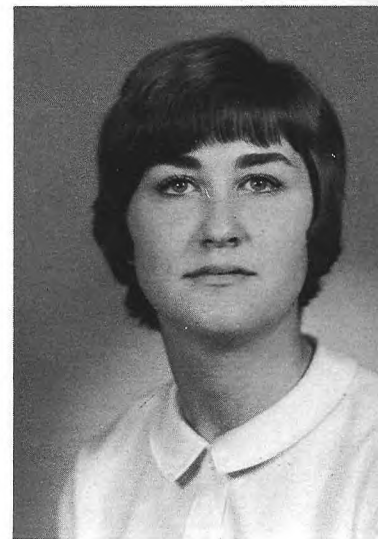

ROSANNE RUSH

Nurse — "Ro"; collegiate clothes; sunny disposition.

Volleyball 4; Badminton 3; Spanish Club 4; F. N. C. 3, 4; Tartan Staff 4; Office Assistant 3; Medical Assistant 3, 4; Library Assistant 3.



**SANDRA LEE RUSH
Grammar School**

Teacher — "Sandy"; working in the office; church activities.

Glee Club 1-3; Office Assistant 3, 4; School Attendance 2-4.



**PETER SABOLCH
Aerospace Engineer** — Questions unlimited; a befuddled Mr. Perkins.

Band 1; Photography Club 2; Rifle Club 3; Highland Players 2; Visual Aids Committee 1-4.

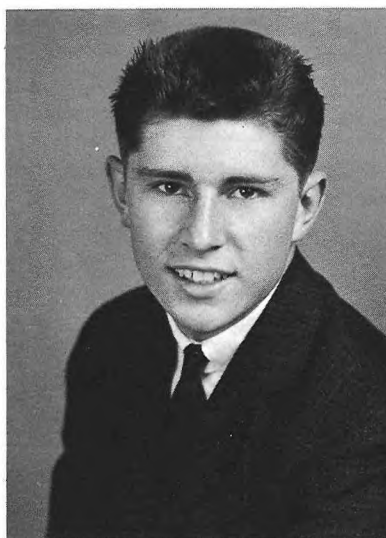

**WALTER W.
SCHEUPLEIN**

College — "Pidgeon"; sense of humor; suede jacket.

Football 1; Soccer 3, 4; Track 2, 3; Intramural Basketball 1-4; Spanish Club 2; Bagpipe Staff 4.

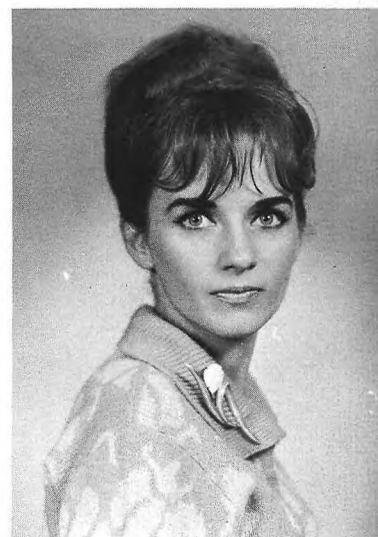

**JOANNE C. SCHANK
Clerical Typist** — "Jo"; petite; "R" Party skit "Officer Krumpke."

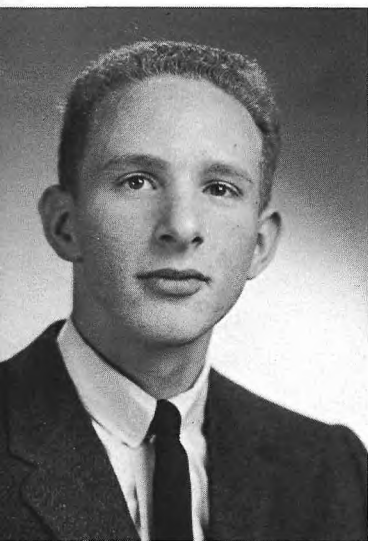

JONATHAN DAVID
SCHIER

College — "Jon"; good bowler; two broken arms in two years.

Soccer 2; Intramural Basketball 2, 3; Citizenship Club 2; Audio Crew 1-4.

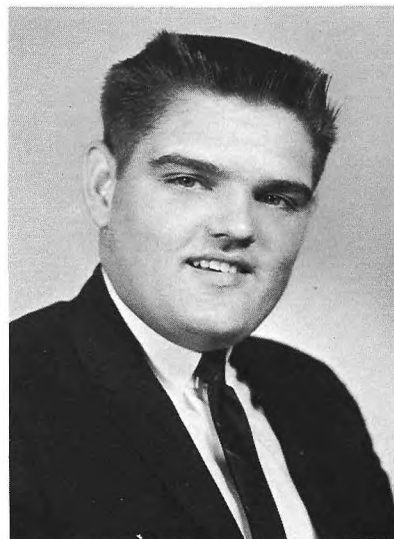

THOMAS JOSEPH
SCHLACHTER

Accountant — "Moose"; royal red Chevy; walking the halls.

Football 1, 2; Band 1, 2; Citizenship Club 2.



HERBERT WERNER
SCHWARZ

Mechanic — "Herbie"; his Corvairs; blond curly hair.

Soccer 1.



ROBERT ALLEN
SCHULTE

College — "Kraut"; silence reigns; football battle scars.

Football 1, 3, 4; Intramural Basketball 3, 4; Track 2, 4; Band 1; Rifle Club 3; I. R. C. 4; Student Council 3; Executive Board 4.



JOEL PETER
SCIOSCIA

Tool and Dye Worker — "Joe"; his casualness.

Glee Club 3.



D. THOMAS
SCHWESTER

Lawyer — "Tom-Tom"; basketball; Goldwater man; washing Mr. Best's car.

Entered in 1963; Basketball 3, 4; Intramural Volleyball 3.



REBECCA RAE
SEITZER

Fashion and Merchandising — "Beckie"; pretty blond hair; part-time model.

Twirler 2, 3, Captain 4; Fashion Bd. 3, 4; Canteen Bd. 3; F. N. C. 1, 4, Treasurer 2, Vice President 3; Pep Club 3; Medical Ass't. 1-4; Student Council 3, Executive Board 4.



ORRELL GARY
SHIELDS

Navy — "Squirrel"; his whistle.

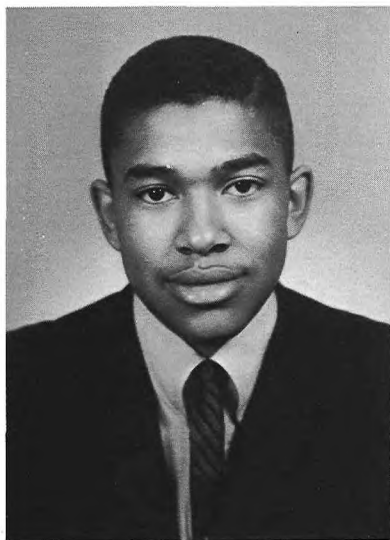

FREDERICK T. SHAW
Undecided — "Fred";
class joker; Mr. Perlmut-
ter's 6th period chemis-
try class.

Football 1; Glee Club 2-4;
Citizenship Club 2; Stu-
dent Council 1.



MARGUERITE
FRANCESCA SHARD
Beautician — "Margy";
artistic talents; bouffant
hairstyles.

Glee Club 1, 2; Office As-
sistant 2.



AMI L. SIKES
Undecided — "Mimi";
beautiful singing voice;
friendly.

Entered in 1964; Glee
Club 4; Charm Chorus 4;
I. R. C. 4; Highland Players
4; Usherettes 4.

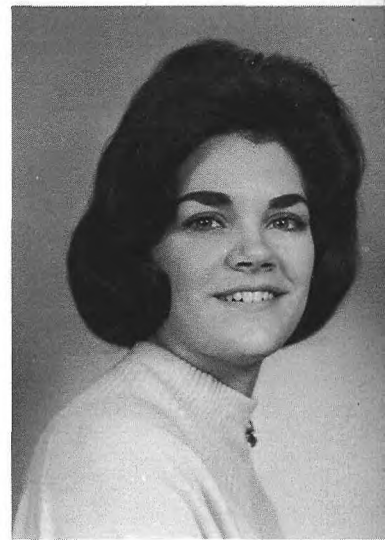

LEE ANN
SHUTTLESWORTH
Equitation Instructor —
Actress; beautiful voice;
Charm Chorus at 7:30
a.m.

Badminton 1; Glee Club
1-4; Charm Chorus 2-4;
I. R. C. 2-4; Highland Play-
ers 1-4; Bagpipe Staff 1,
2; Fashion Board 3, 4; Ush-
erettes 4; Reception Com-
mittee 4.



BESS KATHRYN
SKINNER
Business — "Bessie";
argument in Modern Liv-
ing; lots of questions.

Volleyball 1; Modern Dance
1; Library Assistant 1, 2.

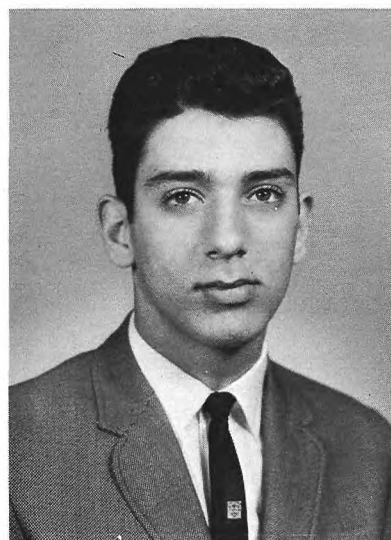

CHARLES DENNIS
SIMONE
Physician — "Charl";
his laugh; Algebra II with
Mr. Mazzuto.

Football 2, 4; Track 2, 4;
Intramural Basketball 3, 4;
I. R. C. 4; Future Physicians
Club 3, 4.



LYNNE WALKER SMITH
Automation School —
"Lynne"; enthusiastic
school sports fan; fun-
loving.

Glee Club 1-4; Charm
Chorus 2; Fashion Board
2; Future Nurses Club 4.

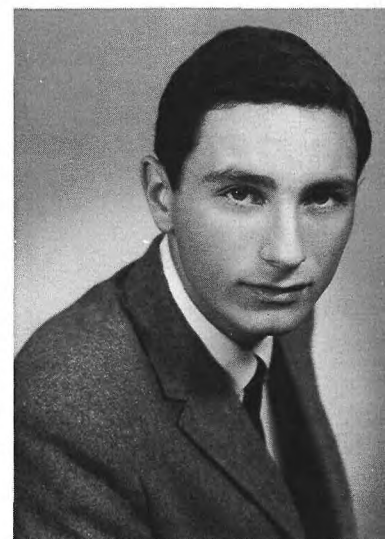

ANTHONY LOUIS
SORICE
College — "Count"; the
tall one; popular basket-
ball player.

Football 1, 2; Basketball
1-4.

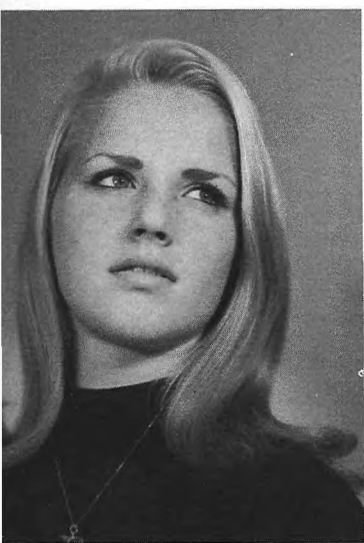

**SANDRA JEAN
SPERLING**

Secretary — "Sandy"; Junior Prom Queen; modern dance ability.

Modern Dance 1-4; Basketball 1; Cheerleader 2, 3, Co-captain 4; Glee Club 1-4; French Club 2; Pep Club 3, 4; Canteen Board 4; Student Council Executive Board 4.



RAOUL SPIEGEL

Teacher — "Ra-ool!!"; the German philosopher; lots of questions.

Student Council 1; I. R. C. 4.



**JANET ELIZABETH
STALLMAN**

Clerk-typist — "Jan"; her flip; after school with Miss Black.

Glee Club 1; Class Attendance 3, 4; Medical Assistant 3.



PETER BERNIE STEIN

Lawyer — "Pete"; ambition unlimited; argumentative; his questions.

Tennis 1-4; Band 1-3; French Club 3, 4; Biology Club 2; School Play 1; F. P. C. 3, 4; Tartan Editorial Bd. 3, Editor-in-Chief 4; Bagpipe Staff 1-4; Student Council 1-3.



JEAN BEVERLY STOLL
Secretarial work — Mr. Powell's P. A. D. class; hairstyles.



EVELYN JEAN STARK
College — "Cleopatra"; artistic ability; mysterious charm.

Modern Dance 1, 2; Fashion Club 2.

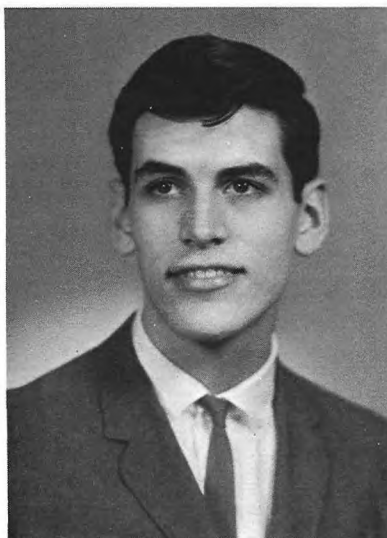

**DENNIS ROBERT
ST. JOHN**

Biology Teacher — "Saint"; individualistic; little green Anglia.

Football 1, 2; Track 1-4; Spanish Club 4; I. R. C. 3, President 4; Biology Club Treasurer 2; Rifle Club 3; Bagpipe Staff 1, 2, Editorial Board 3, 4; Student Council 3; Senior Cabinet Vice President 4.



**THERESA RUTH
STECKROTH**

Dental Assistant — "Terry"; Mr. Best's P. A. D. class; typing with Miss Marinaccio.

Medical Assistant 1-4; Library Assistant 2.

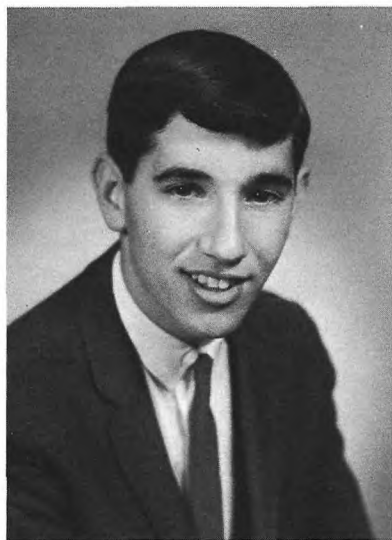

PAUL ARTHUR SUGAR
College — "Shug"; English with Mr. Hooper and Spanish with Mr. Wizda; tennis nut.

Tennis 1-4; Band 1, 2; Dance Band 1, 2; Spanish Club 2-4; Future Physicians Club 1-4; Tartan Staff 3, 4; Bagpipe Staff 3, 4; Audio Crew 1-4.

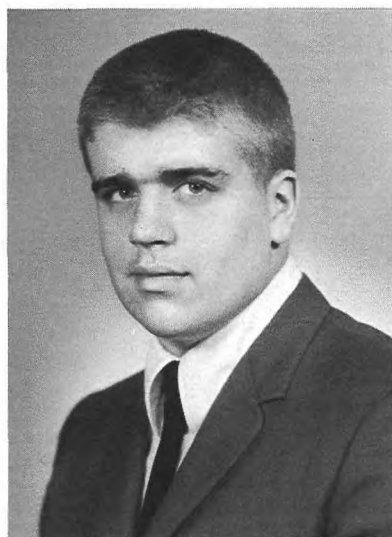

THOMAS TAYLOR
College — "Tiny"; football center; his friendliness.

Football 1-4; Track 2-4; Citizenship Club 2.



JOHN ALEXANDER TENNEY

Chemist — "Alec"; his friend George; always has a camera.

French Club 2, 3, President 4; I. R. C. 2, 3, Vice President 4; Photography Club 1-4; Bagpipe Editorial Board 3, 4.

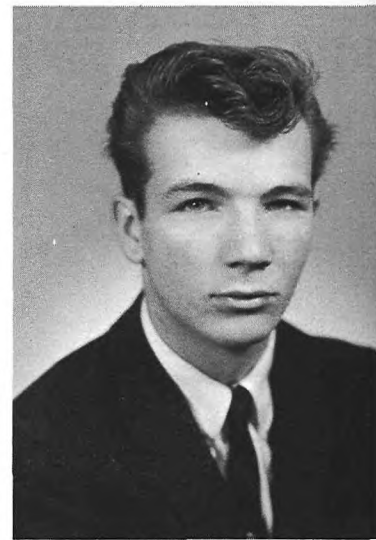

FREDERICK FRANK THOMAS
X-Ray Technologist — Senior lunch table; jazz records.

Football 1; Track 2; Office Assistant 2.



JUNE ELIZABETH THOMAS
Business School — Captain of Glenn Gary Lassies; gym class with Mrs. Wright.

Glee Club 1-4; Modern Dance 1, 2.



JEANETTE ANN THOMPSON
Secretary — "Jee-net"; haircut; smiling eyes.

Glee Club 1-4; Spanish Club 2-4; Canteen Board 1-3, Secretary 4; Pep Club 4; Student Council 3.



CARL RUSSELL TISDALE

Undecided — "Tiz"; sixth period chemistry with Mr. Perlmutter; his laugh; always friendly.

Football 2-4; Glee Club 1-4; Scottsmen 2-4; Citizenship Club 2.



LINDA ROSE MARIE TOBIA
Beautician — "Lynn"; sense of humor; fun-loving.



**ANN ELIZABETH
TOMASETTI**

Teacher — Friendly; her sense of humor; lovely blonde hair.

Glee Club 1-3; I. R. C. 4; Fashion Board 4; Library Assistant 2, 3; Usherettes 4; Class Treasurer 3; Class Secretary 4.

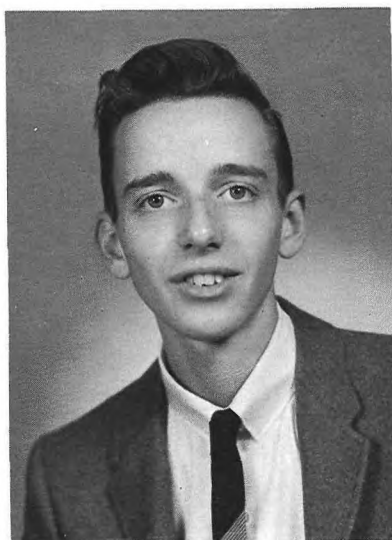

**EDWARD B.
TURNBERGER**

Junior College — "Mosquito"; junior year with Señor Onis.



**GARY ALLEN
TURNBERGER**

Peace Corps — "Gar"; grass cookies in biology.

Stage Crew 2; Color Guard 2.



JILL MARIE VOGEL
High School Teacher — Hayride; contagious laugh; Nancy.

Basketball 1; Band 1-3; Spanish Club 2; French Club 3, 4; Biology Club 2; Fashion Club 2; Tartan Ed. Bd. 3, Personals Editor 4; Bagpipe Staff 1-3; Junior Red Cross 1; Usherettes 4.



MARCIA LYNN WEBER
Artist — Nice clothes; her sweet disposition.

Fashion Club 2; Fashion Board 3, 4.



**ELIZABETH JULIA
WETHERELL**

Art Teacher — "Betsy"; Beatlemania; artistic ability; Mr. Fidlow.

Modern Dance 1; Glee Club 2-4; F. N. C. 1; Fashion Club 2; Tartan Staff 4.



**MARGARET RUTH
WEINING**

Grammar School Teacher — "Ruth"; Highland Players trips; part in "Gloria Mundi".

Modern Dance 3, 4; Glee Club 2-4; Charm Chorus 3, 4; French Club 4; Highland Players 3; Office Assistant 2-4; Library Assistant 2.



PATRICIA WHITNEY
College — "Petey"; trip to Europe; B. R.'s; anglophile.

Badminton 1; Modern Dance 1; Glee Club 1; French Club 3, 4; Spanish Club 3; Fashion Club 2; Tartan Staff 2-4; Bagpipe Staff 1, 2; Editor 3, 4; Attendance 2-4.



PATRICIA MARIE
WHITNEY

Medical Secretary —
"Pat"; "Which one are
you?"; playing her ac-
cordion.

Modern Dance 1, 2; Biol-
ogy Club 2; Future Nurses
Club 2-4; Fashion Club 3,
4; Medical Assistant 4.

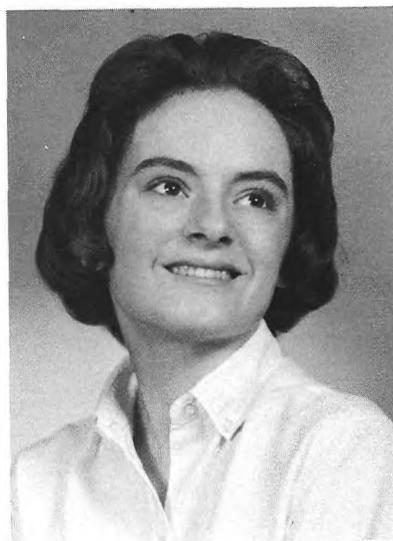

PEGGY MILDRED
WHITNEY

Interior Decorator —
"Peg"; artistic; school
spirit.

Hockey 2; Modern Dance
1, 2; Biology Club 2;
Future Nurses Club 3, 4;
Reception Committee 4.



BERNICE ELEANOR
WILLIAMS

Nurse — Selling tickets
for the school play;
quiet.

Glee Club 3, 4; Office As-
sistant 1, 2; Student Coun-
cil 4.



ELIZABETH LOUISE
WINDVAND

College — "Bet"; B. R.'s;
starched shirts.

Hockey 2; Glee Club 1-4;
Charm Chorus 2-4; French
Club 3, Treasurer 4; Bio-
logy Club 2; Pep Club 4;
Tartan Staff 2, 3; **Thistle**
Staff 1; **Bagpipe Staff** 2,
Editor 3, 4; Library Assist-
ant 1, 2.



BRUCE KENNETH
WORDEN

Teacher — "Spanky";
Youth Group activities;
third year Spanish with
Señor Wizda.

Football 1-3; Track 1-4;
Band 2-4; Spanish Club
2, 3.



JUDITH ANN WILMOT
Teacher — "Judy";
great cheering voice; her
Volkswagen.

Softball 1; Basketball 1;
Cheerleader 3, 4; Glee
Club 1-4; Spanish Club 2,
3; I. R. C. 4; F. N. C. 4; Pep
Club 3, 4; Fashion Club 2;
Bagpipe Staff 2; Fashion
Bd. 4; Usherettes 4; Med-
ical Ass't. 4; Jr. Red
Cross 1-4.

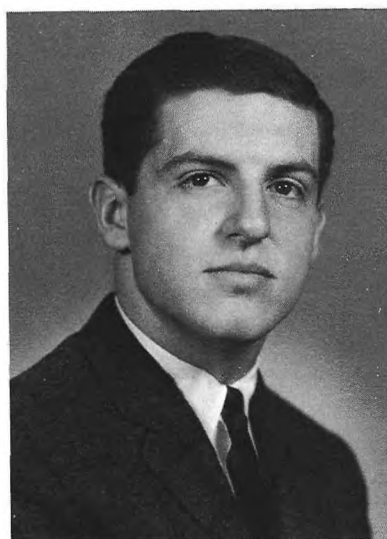

DAVID CHARLES
WILLIAMS

College — "Little Bi-
son"; outstanding ath-
lete; fine tenor voice.

Football 1-3, Co-captain
4; Basketball 1-3, Base-
ball 1-4; Glee Club 1-3,
President 4; Band 1.



GREGORY P.
WOJTOWICZ

Delicatessen owner —
"Greg"; those fast
lunches.

Citizenship Club 2.



BARBARA ANN ZNOSKI
Secretary — "Barb"; hair-
styles; pretty clothes.



PETER EDMUND YEAGER
College — "Pete Yea"; his '52
Ford; blond hair; comebacks at
Mr. Van Lieu.

Soccer 2-4; Track 1,2; Intramural
basketball 1-3; Glee Club 1-4; Scotts-
men 2-4; **Bagpipe** Staff 1-4; Senior
Cabinet 4; Flag Comm. 4; Class
Treasurer 2; Student Council Treas-
urer 4.

IN MEMORIAM



VIVIAN M. GRIMM
1947-1964

CLASS HISTORY

1961-1962

SCHOOL OPENS

New Teachers: Miss Gurnik, Mr. Majerscak, Mr. Hoffman, Mr. Powell, Mr. Martino, and Mr. Fortier.

PEP RALLY — Sept. 22

Queen: Pat Ditta

Attendants: Elaine DeMiro, Judy Schmidt

Co-captains: Chris Kinum, Al DeTufo

PIGSKIN HOP — Nov. 22

New Co-captains: Chan Perine, Mike DeMiro

CHRISTMAS CONCERT — Dec. 21

Messiah

SOPHOMORE ELECTIONS — Jan. 22

President: Peter Stein

Vice-President: Josette Palumbo

Secretary: Valerie D'Amato

Treasurer: Peter Yeager

ESSEX COUNTY TOURNAMENT — Feb. 16

Scott became the first small school to win the ECT.

SCHOOL PLAY — March 2

My Sister Eileen

Class Players: Peter Stein, Peter Yeager, John Cummings, Martha Monroe, and Steven Baker.

STUDENT COUNCIL ELECTIONS — March 9

President: Mike DeMiro

Vice-President: John Tafaro

Secretary: Beverly Lynn

Treasurer: Jim Nicosia

MODERN DANCE CONCERT — March 30

BAND CONCERT — April 13

SPRING CONCERT — May 17

La Traviata and Camelot

1962-1963

SCHOOL OPENS

New Teachers: Mr. Dorne, Mrs. Marx, Miss Kroll, Miss Marinaccio, Mr. Wagman, and Mr. Hartley.

PEP RALLY — Sept. 21

Queen: Judi Neis

Attendants: Karen Palmer, Elaine Moran

Co-captains: Chan Perine, Mike DeMiro

SCHOOL PLAY — Nov. 3

My Three Angels

Class Players: Glynis Clair, Sandra McKinney, Bill Miller.

SOPHOMORE DANCE — Nov. 7

Queen: Valerie D'Amato

Attendants: Kathleen Kenneally, Robin Barret

Theme: Luxury Liner

PIGSKIN HOP — Nov. 21

New co-captains: Leslie Brown, Mike Roskelly

CHRISTMAS CONCERT — Dec. 20

Messiah

STUDENT-FACULTY SHOW — Feb. 8

STUDENT COUNCIL ELECTIONS — March 8

President: Robert Mechler

Vice-President: Mike Roskelly

Secretary: Sue Domenick

Treasurer: Robert Flaherty

MODERN DANCE CONCERT — March 22

BAND CONCERT — April 5

JUNIOR ELECTIONS — April 8

President: Fred Ciccone

Vice-President: Karen Moody

Secretary: Valerie D'Amato

Treasurer: Ann Tomasetti

SPRING CONCERT — May 24

Barber of Seville, South Pacific, Desert Song, Polo-Vetrian Dances.

1963-1964

SCHOOL OPENS

New Teachers: Miss Sellito, Mrs. Smith, Mr. Kulaga, Mr. Touchet, Mr. Perlmutter.

PEP RALLY — Sept. 27

Queen: Sue Domenick

Attendants: Suzanne Roberts, Janet Bellomo

Co-captains: Leslie Brown, Mike Roskelly

PIGSKIN HOP — Nov. 27

New co-captains: Jim McHugh, Dave Williams

CHRISTMAS CONCERT — Dec. 20

Messiah

SCHOOL PLAY — Feb. 1

Arsenic and Old Lace

Class Players: Sandra McKinney, Glynis Clair, John Tenney, Kathy Mooney, and Bill Miller.

STUDENT COUNCIL ELECTIONS

President: Bill Miller

Vice-President: Joseph James

Secretary: Valerie D'Amato

Treasurer: Peter Yeager

MODERN DANCE CONCERT — March 20

BAND CONCERT — April 20

SENIOR ELECTIONS — April 29

President: Robert MacIntosh

Vice-President: Karen Moody

Secretary: Ann Tomasetti

Treasurer: Helene Bocchini

SPRING CONCERT — May 22

La Boheme

JUNIOR PROM — May 29

Theme: In the French Style

Queen: Sandra Sperling

Attendants: Suzanne Cook, Janet Pfeiffer, Beckie Seitzer, and Karen Moody

1964-1965

SCHOOL OPENS

New Teachers: Mr. Rizzulo, Miss Glerum, Miss Nico-tin, Mr. Dillard, Mr. Wolfarth, Mrs. Sperling, and Mr. Johnston.

PEP RALLY — Sept. 25

Queen: Sue Plagge

Attendants: Joyce Rea, Mary Popick

Co-captains: Jim McHugh, Dave Williams

SCHOOL PLAY — Nov. 20-21

Say Darling

Class Players: Bill Miller, John Tenney, Sandra McKinney.

PIGSKIN HOP — Nov. 25

New co-captains: Richard Straub, John Foglio

CHRISTMAS CONCERT — Dec. 22

Messiah

STUDENT COUNCIL ELECTIONS — March 12

President:

Vice-President:

Secretary:

Treasurer:

MODERN DANCE CONCERT — March 26

BAND CONCERT — April 9

SPRING CONCERT — May 21

Schubert's Mass in G, Hello Dolly, Bye Bye Birdie

SENIOR PROM — June 11

SENIOR DAY — June 15

COMMENCEMENT — June 23



BEST LOOKING

Janet Pfeiffer, Jim Jackson
Susan Plagge, Jim McHugh



MOST LIKELY TO SUCCEED

Karen Moody, Pete Stein
Valerie D'Amato, Pete Yeager

SENIOR



CLASS CLOWNS

Susan Plagge, Ed King
Donna Drigo, Bob O'Keefe

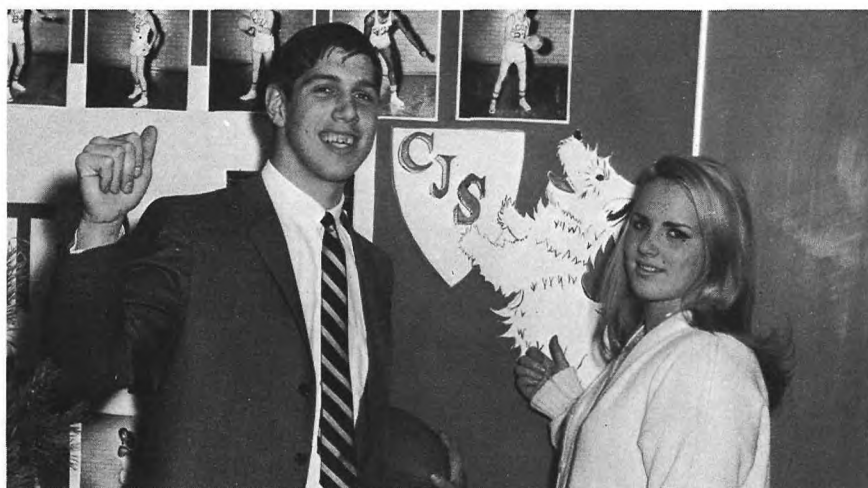

MOST SCHOOL SPIRIT

Sandy Sperling, Steve Matheke
Valerie D'Amato, Ed King

MOST VERSATILE

Valerie D'Amato, Joe James
Brenda Halstead (pictured), Bill
Miller



DID MOST FOR SCOTT

Valerie D'Amato, Bill Miller
Karen Moody, Bob Schulte





BEST ALL-AROUND SENIOR

Valerie D'Amato
Pete Yeager

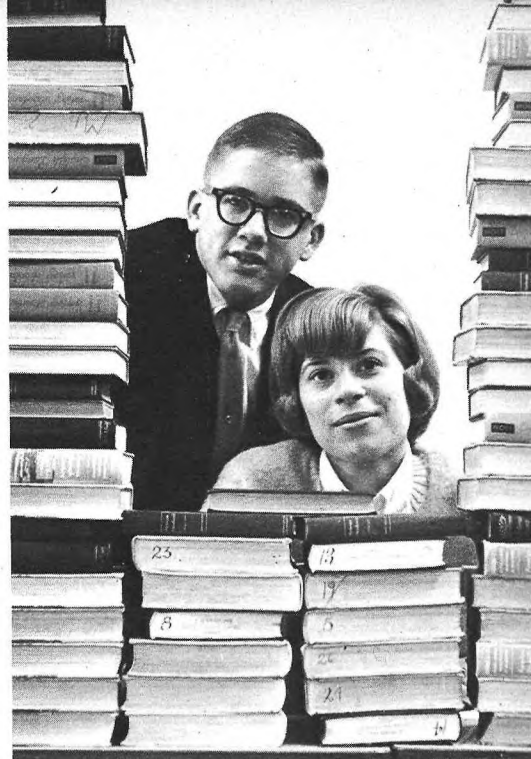

MOST INTELLIGENT

Nancy Nelson, Pete Stein
Karen Moody, Steve Baker (pictured)

BALLOT



CLASS FLIRTS

Carol Ditta, Fred Ciccone
Judy Wilmot, Charles Albright,
Bob Holt

HONORABLE MENTION: Steve Baker



MOST TALENTED

Lee Shuttlesworth, John Marchewka
Diane Bryant, Bill Miller



MOST WELL GROOMED

Joyce Rea, Jerry Cianicullo
Pam Pearce, Fred Ciccone

PERSONALITY PLUS

Susan Plagge, Pete Yeager
Valerie D'Amato, Anthony Sorice





MOST TALKATIVE

Sandy Larsen, Bob Curcione
Barbara Lardieri, Tom Schwester



QUIETEST

Sheila Morse, Jim McHugh,
Karen Elliot, Cliff Korte



CLASS OPTIMISTS

Angela D'Achino, Pete Frazzano
Brenda Halstead, Tom Schwester



CLASS PESSIMISTS

Alzada Layne, John Cummings
Linda Conner, Bob Lawrie



BEST ATHLETES

Joanne Meravi, Joe James
Carol Ditta, Sandy Sperling,
Sam Picardi (pictured)

MOST POPULAR

Valerie D'Amato, Bob Holt
Janet Pfeiffer, Anthony Sorce



EVOLUTION OF A SENIOR

A FRESHMAN THINKS:

Graduation is far away.

I've got plenty of time ahead of me, I'll take it easy now.

The seniors are like lords.

I don't understand this language.

I do my homework.

Clifford Scott is a great place to go to school.

Why can't we get rid of this car? It's a year old already.

Homeroom is a fine place to begin the day.

A paradox is two shipping wharfs.

I read books and do book reports.

I attend all club meetings.

Dad, will you drive me to school this morning?

A SOPHOMORE THINKS:

Graduation is far away.

I've got time ahead of me, I'll take it easy.

The seniors are like lords.

It may be coming to me little by little.

I copy homework.

Life at Clifford Scott is tops.

Why can't we get rid of this car? It's two years old already.

Homeroom is a fine place to socialize in.

A paradox is a geometrical figure.

I scan books and do book reports.

I attend most club meetings.

Dad, will you drive me to school this morning?

A JUNIOR THINKS:

Graduation is getting close.

There's time to make an impression next year.

The seniors are like lords.

Next year I might speak it fluently.

I have my friends make carbons of homework.

Clifford Scott is ideally located.

Why can't we get rid of this car? It's three years old already.

Homeroom is a fine place to study for tests.

A paradox is a paragon misspelled.

I read book jackets and do book reports.

I attend some club meetings.

Dad, can I have the car this morning?

A SENIOR THINKS:

Graduation is far away.

I've worked hard these past years and it doesn't count anymore, I'll take it easy.

The seniors are lords.

I should have taken Spanish.

Homework?

I want to go to college 600 miles from here.

Frank, come out and see my new '51 Ford.

Homeroom is a fine place not to come to in the morning.

A paradox is a good word to know for the College Boards.

I don't read books and do book reports.

I attend the meetings for Tartan pictures.

Dad, you can have the car this morning.

Photographs courtesy of JEAN SARDOU STUDIO of MUIR'S, and JOHN "ALEC" TENNEY.

PATRONS

Mr. and Mrs. Robert Ackert
 Doug Adair
 Mr. and Mrs. Joseph Aji
 Charles Albright
 Laura Almeida
 Mr. and Mrs. Ernest Baisden
 Mr. and Mrs. Donald Baker
 Steve Baker
 Mrs. Margaret Ballard
 Dean Balthaser
 Bob Barker
 Mary Bellardino
 Bette Blickle
 Mr. and Mrs. Andrew Bobby
 Mr. and Mrs. Michael Bocchini
 Steve Bonscher
 James J. Burton
 Mr. and Mrs. Michael J. Caggiano
 Betty Lou Camisa
 Frank Capezzeria
 Theresa Capitano
 Raymond Carr
 Judy Cervasio
 Mr. and Mrs. Thomas Cervasio
 Charlie Rebecca Mae
 Chattsworth
 Marilyn Cheek
 Mr. and Mrs. Pat Cianicullo
 Fred Ciccone
 Francis L. Chupick
 Dennis Collins
 Raymond Connolly, Jr.
 Mr. and Mrs. John P. Cortellaci
 Mr. Robert A. Curcione
 Mr. and Mrs. Richard A. Cusick
 Angela D'Achino
 Mr. and Mrs. Theodore D'Amato
 Valerie D'Amato
 Kathy Daly
 Mary Beth Daly
 Joanne DeCicco
 Anthony Dellanno
 Mr. and Mrs. Nicholas De Maio
 Elroy A. DeMaria
 Evelyn DeRose
 Mr. and Mrs. Louis DeRose
 Mr. and Mrs. Jack Ditta
 John Ditta
 John Doblosky
 Mr. and Mrs. Andrew Downie
 Mr. and Mrs. Rod Drigo
 Mr. and Mrs. Bernie L. Edmonson, Sr.
 Mr. and Mrs. Mack Elijah
 Mrs. Arthur Engler
 Tullia Ferrucci
 Fifi
 Jack Flaherty
 Mr. and Mrs. Robert Flaherty
 Peter A. Frazzano
 Rev. and Mrs. Charles Y. Furness
 Janet E. Furness
 Wally Gesuelli
 Mr. and Mrs. Peter Gregory
 Mr. and Mrs. John Groves

Lois de Hagara
 Mr. and Mrs. Kenneth O. Halstead
 Pete Hamerslag
 Mr. and Mrs. Paul Hart, Jr.
 Mr. and Mrs. Jack F. Higgins
 Maureen E. Higgins
 Fred Hill
 Leslie Hoadley
 Mr. and Mrs. Clifford J. Hoffman
 K. L. Hoffman
 Bob Holt
 Mr. Leonard Hooper
 Mr. and Mrs. Herbert Hosch
 Tom Houser
 Mr. and Mrs. David Hutchings
 Mr. and Mrs. Samuel L. Intile
 Nancy Iuculano
 Jim Jackson
 Mr. and Mrs. Bernard Kaiser
 Lois Kauffman
 Alan Kelshaw
 Mr. and Mrs. Philip R. Kenneally
 Jack Kidd
 Mrs. Shirley T. Krueger
 E. F. Kulaga
 Mr. and Mrs. John M. Larsen
 Marji Larsen
 Mr. and Mrs. Edwin Layne
 Kenneth Layne
 Bruce Layton
 Mr. and Mrs. T. Lemer
 Mr. and Mrs. Max Levine
 Mr. and Mrs. Melvin Lindahl
 Mr. and Mrs. Robert B. Lindsay
 Mr. and Mrs. Henry W. Linn
 Mr. and Mrs. James Lockhart
 Mr. and Mrs. John Luciano
 Jean Maillard
 Barbara and Diane Majerscak
 Rosemary Manfre
 Mr. and Mrs. Alfonso Marcantuone
 Marylou Marone
 John Martin
 Dr. and Mrs. Otto G. Matheke, Jr.
 Beverly McCartney
 Mr. and Mrs. James F. McConnell
 Paul McCusker
 Mr. and Mrs. Richard A. McDonough
 Robert Bruce McIntosh, Jr.
 Joanne Meravi
 Mary Meyer
 Linda Minette
 Karen Moody
 Kathie Mooney
 Ronald Alan Morehouse
 Sheila Morse
 Mr. and Mrs. William Moskowitz
 Florence A. Musick
 Anna Narvaez
 Mr. and Mrs. Everett Nelson
 Nancy Nelson
 Mr. and Mrs. William C. Nicholls
 Trina Nikitin
 Anthony Novellino

Pat Oates
 Mr. and Mrs. John O'Donnell
 Mr. and Mrs. Frank O'Keefe
 Joe Otchy
 Carter de Paul, Jr.
 Mr. and Mrs. John Pearson
 Neil Pearson
 Philip Perkins
 Jeremy F. Perlmutter
 Eddie Phelan
 Mr. and Mrs. Vernon L. Plagge
 Mr. Archie Pollock
 Pat Popick
 Mr. and Mrs. James E. Powell
 Mr. and Mrs. J. Joseph Quinn
 Mr. and Mrs. John B. Ramey
 Mr. and Mrs. Luke F. Riley
 Mr. Luke Riley
 Mr. and Mrs. Charles Robinson
 Cleveland Robinson
 Mr. and Mrs. James Robinson
 Mr. and Mrs. Theodore Robinson
 Mr. and Mrs. John Rogers
 Elaine Roskoski
 Dennis Ross
 John Rothermel
 Rosanne Rush
 Samantha
 Walter Scheuplein
 Mr. and Mrs. Raymond Schulte
 Mr. and Mrs. S. S. Schupper
 Tom Schwester
 Mr. and Mrs. Michael F. Shard
 Lee Ann Shuttlesworth
 Debbie Siegel
 Mr. and Mrs. George Siegle
 E. A. Sloan
 Dr. and Mrs. George E. Sloan
 Mr. and Mrs. Joseph Sorice
 Sandra Sperling
 Mr. and Mrs. W. W. Steckroth
 Cora B. Stein
 Mr. and Mrs. Julius Stein
 Peter Stein
 Mr. and Mrs. Walter Strauss
 Paul Sugar
 Mrs. Frances S. Thomas
 Jeanette Thompson
 Ann Tomasetti
 Gene R. Touchet
 Mr. and Mrs. André Townsley
 Jill Vogel
 Mr. and Mrs. Kenneth Vogel
 N. E. Wagman
 Laurel Wasner
 Mr. and Mrs. John Weber
 Mr. and Mrs. Raymond L. Whitney
 Mr. and Mrs. Richard W. Wilmot
 Mr. and Mrs. John A. Windvand
 E. P. Wizda
 Gregg Wojtowicz
 Mr. and Mrs. Robert M. Worden
 Mrs. Helen C. Wright

EAST ORANGE PUBLIC LIBRARY



3 2665 0024 7084 9





